In Eight Parts and Two Magazines—138 Pages
PART I—TELEGRAPH SHEET—12 PAGES

The Times

1781 1914 LOS ANGELES

Liberty Under Law—Equal Rights—True Industrial Freedom

SUNDAY MORNING — NOVEMBER 1, 1914 — PRICE 2½ CENTS { Delivered to Subscribers: Yearly, $9; Monthly, 75 Cents, postpaid. On Streets, Stands and Trains, 5 Cents

TURKS ANNEX EGYPT—WAR WITH BRITAIN IS ON.

Redemption of California by the Republicans is Assured.

In the Shadow.

CHAFFEE VERY ILL.

Trouble Persistent; Worst Feared.

Retired Lieutenant-General is Victim of Typhoid Condition.

Did Much for Los Angeles in Services Rendered on Aqueduct.

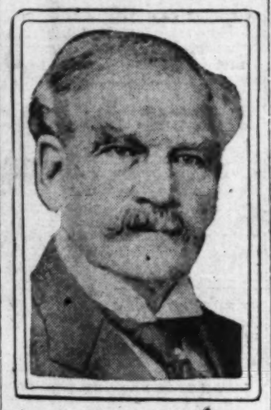
Forty Years a Soldier, has Splendid Record as a Commander.

LIEUT.-GEN. ADNA R. CHAFFEE, U.S.A., retired, former Chief of the General Staff, is lying seriously ill at his home, No. 1 Chester place. For several weeks he has been suffering from a typhoid condition, but he is not afflicted with typhoid fever. His condition was reported as slightly better last night, yet exceedingly grave, made more so by the manner in which the disease holds on, so that the worst is feared.

Gen. Chaffee came to Los Angeles to make his home some ten or twelve years ago. He was appointed a member of the Board of Public Works in 1908, reappointed in 1912, and resigned January 1, 1913, to become the head of an insurance company, which position he also resigned last spring.

In his position as president of the Board of Public Works, he was also chairman of the Advisory Committee in the construction of the Owens River aqueduct, designed to furnish this city with water. While having a desire to quit his public service sooner than he did, he determined to remain at the head of the committee until the great project was completed. His services in that connection are regard-

(Continued on Seventh Page.)



Lieut.-Gen. Adna R. Chaffee,
The distinguished retired Chief of the General Staff, U.S.A., who is very seriously ill at his home in Chester Place, this city.

G.O.P.

FREDERICKS A WINNER.

Will Lead Ticket to Victory.

Plurality Estimated at from Fifty to Seventy Thousand Votes.

California Expected to Verify the Fine Prophecy of a Republican Year.

Forecast of Tuesday Result by the Committee and an Analysis.

[BY DIRECT WIRE—EXCLUSIVE DISPATCH.]

SAN FRANCISCO BUREAU OF THE TIMES, Oct. 31.—Capt. John D. Fredericks and the Republican ticket will be elected in California next Tuesday by pluralities ranging from 50,000 to 70,000 unless all signs fail, according to the forecast made today by the Republican State Committee.

With the close of one of the hottest political campaigns California has ever experienced, the defeat of Hiram W. Johnson for Governor is assured. Reports from Republican organizations and disinterested men and women in every county of the State, a careful canvass in some, the primary election returns and the great Republican registration have been used as bases for the calculation analysis of the situation given below.

In the estimates here given the benefit of every doubt has gone to the "Progressive" party:

How many votes will be cast? A canvass of experts and experienced politicians shows an average of 66 per cent. The consensus of opinion is that a greater percentage of votes will be cast for at least one constitutional amendment than for candidates, so that while interest in measures will bring out the vote, it will not land that vote wholly for men.

In 1910 Johnson polled 177,191 votes—less than 50 per cent. of the Republican vote of the State. But many Republicans voted for Bell. At the recent primary Johnson scratched through with 142,579. This in reality is a gain, for while he had fewer votes than in 1910, he had no opposition at the primaries. The gain was largely due to the activities of the State political machine.

At the 1912 election not more than 62 per cent. of the vote was cast and there is no reason to believe more will be cast in this than in a Presidential election year. California's peculiar and cumbersome system of registration admits of so many duplications caused by people moving from one city to another that, while the Great Register shows a voting population of 1,258,600, it is believed there are more than 100,000 duplications and losses.

As an illustration, in Los Angeles county alone 12,000 sample primary ballots, mailed in August, were returned through the postoffice unclaimed. The people had changed residence and obviously did not vote.

DIVISION OF THE VOTE.

The committee has estimates that the vote next Tuesday will be 60 per cent. of the total registration, divided as follows:

	Registration.	Estimated vote.
Republican	510,200	306,120
Democratic	277,200	138,600
Progressive	217,000	151,900
Not stated	117,600	70,560
Socialist	62,300	44,310
Prohibitionist	37,100	22,260
Scattering	36,200	18,100
Totals	1,258,600	751,850

In this estimate the Republican vote cast is estimated at 60 per cent.; Democratic, 50 per cent.; Progressive, 70 per cent.; not stated, 60 per cent.; Socialist, 70 per cent.; Prohibition, 60 per cent., and scattering, 50 per cent., making an average of 60 per cent.

The total primary vote, plus the written-in vote, for Governor, was: Republican, 242,635; "Progressive," 142,579. Plurality for Republican Governor, 99,056.

In the coming election there is no reason why the supporters of the other Republican nominees at the primary should not remain with the successful candidate, Capt. Fredericks. He is the party choice.

Capt. Fredericks made a wonderful campaign in the northern counties, and, as a result of his visit there, is expected to carry every county north of the Tehachepi, with the possible exception of San Francisco, Placer and San Luis Obispo. In Placer and San Luis Obispo the pluralities against Capt. Fredericks will not be large, as the vote is not heavy.

THE SAN FRANCISCO PROBLEM.

San Francisco is the big problem of the north. Since betting is not based upon "dope"—and there is little or no betting—it must be regulated by that indefinable something known

(Continued on Sixth Page.)

Beauty and the Beast (of War).



Royal women in tears.

The husband of Countess Elizabeth von Harrach is in command of an Austrian infantry regiment which has just gone to take its place on the firing line. The Countess, whose good looks are famous, recently organized and sung at a great concert held in Vienna in aid of a war relief fund. Countess Marietta von Weber has been playing Lady Bountiful to the victims of war in the Vienna hospitals. Countess von Weber, a brilliant hostess in times of peace, is now devoting herself to war activities. She has been prominent in Red Cross work. The husband of the Marchioness of Tweeddale, one of the most beautiful women in the peerage, has just rejoined the army. The Marchioness (whose name is pronounced "Tweddle,") was formerly Miss Marguerite Ralli, a daughter of a famous Greek family, now Anglicized.

Digest.

GERMANS TRYING AGAIN FOR A CHANNEL PORT.

[BY ATLANTIC CABLE AND A. P.]

LONDON, Oct. 31, 9:50 p.m.—The German attempts to reach the French channel ports were resumed with renewed energy yesterday. The Germans undertook general offensive tactics from the coast at Nieuport to Arras and while they made progress at some points, they were repulsed at others, and in some cases were compelled to give ground. Near the coast their advance was checked by an extension of the flooded area.

Today the battle is raging with the fury that marked the opening of the last phase of this campaign, and even on the English coast the boom of the big naval guns which are bombarding the invaders' flank could be distinctly heard.

The allies have brought up land and sea forces in an endeavor to check this second effort of the Germans to establish themselves on the French coast, from which they hope to menace England.

The German official report issued early today announced that the German troops had occupied Ramscapelle, which is on the railway and canal between Nieuport and Dixmude, but the French official communication of this afternoon says they were driven out by a counter-attack.

Doubtless the extension of the flooded area, which now reaches be-

(Continued on Fourth Page.)

Extension Movement.

TURKEY AND BRITAIN OFFICIALLY AT WAR.

Raid on the Petroleum Fields of Persia Contemplated by the Germans.

Ancient Land of the Pharaohs Involved in the Fray by the Action of the Ottoman Government — Another English Cruiser is Sunk by a Submarine — Violent Fighting in Flanders.

[BY ATLANTIC CABLE AND A. P.]

LONDON, Nov. 1, 1:17 a.m.—Turkey has formally annexed Egypt, according to a German official statement which has been received from Berlin by the Marconi Wireless Telegraph Company.

VANCOUVER (B.C.,) Oct. 31.—Official messages received by customs officials here from Ottawa state that war has broken out between Great Britain and Turkey.

LONDON, Oct. 31, 8:14 p.m.—It is officially announced in London that the Turkish government summarily shut off communications with the British Embassy at Constantinople Friday last and that the British government must take whatever action is required to protect British interests and territory and Egypt from attacks made or threatened.

It is believed here that Russia has made preparations to protect her Caucasian frontier, but that she will not attempt to invade Turkish territory for the present. Probably the same attitude will be adopted by England in Egypt, which, according to an unconfirmed report received today, has already been invaded by three thousand Bedouins.

One of Great Britain's difficulties will be the protection of the oil fields which she recently acquired in Persia. Indian troops can be brought up for this purpose.

There is much speculation as to what action the Balkan states and Italy will take in view of Turkey's entrance into the struggle, but as yet there has been no definite statement on this subject.

LONDON, Oct. 31, 10:45 p.m.—The British light cruiser Hermes was sunk by a German submarine in the Straits of Dover today. This official announcement was made tonight. Nearly all the officers and men were saved.

GERMAN OFFICIAL REPORT.

[BY ATLANTIC CABLE AND A. P.]

BERLIN, Oct. 31 (via Amsterdam and London, 7:05 p.m.)—A report received here today from German army headquarters says:

"Our army in Belgium yesterday occupied Ramscapelle (two and one-half miles east of Nneuport) and Prelschoon, and our attacks on Ypres are progressing. Zandvoorde, Chateau Hollenelcke and Wambeke have been stormed.

"Further south we also have gained ground to the east of Soissons. The enemy has been attacked and during the day chased from several strongly fortified positions to the north of Vailly (about ten miles east of Soissons) which was stormed during the afternoon, the enemy retreating across the River Aisne and suffering severe losses. We captured 1000 prisoners and two machine guns.

"In the Argonnes and to the west of Verdun and to the north of Toul several French attacks were repulsed with heavy losses for the enemy.

"The battle in the northeastern war theater till now has not been decided. To the west of Warsaw the Russians are slowly following our troops which are now being rerrouped."

RUSSIAN OFFICIAL REPORT.

[BY ATLANTIC CABLE AND A. P.]

PETROGRAD, Oct. 31.—The following official communication was issued from general headquarters tonight:

"On the East Prussian front the plan for breaking through the center of our fortified position around Bakalrzewo, projected by the enemy has failed. During five days of unsuccessful attacks the Germans suffered immense losses. In many places the great accumulations of German dead in front of our trenches caused a moderation of our fire.

"Our troops have progressed in several districts on the East Prussian front.

"Beyond the Vistula we occupy strongly the towns of Gostynin, Lenczica, Lods and Ostrovec.

"In Galicia the fighting continues without any essential change in the situation."

FRENCH OFFICIAL STATEMENT.

[BY ATLANTIC CABLE AND A. P.]

PARIS, Oct. 31., 11 p.m.—The official communication issued tonight by the French War Office says:

"According to the latest advices there is nothing of importance to report. In the center we have made progress in the region of the north of Souain.

"Everywhere else we are maintaining our positions."

A semi-official announcement this afternoon follows:

"In one of our attacks delivered the day before yesterday, a village strongly held by the enemy's infantry, supported by artillery, was taken by a detachment of French unmounted cavalry belonging to two dragoon regiments. The men charged with their lances in their hands. The men left in the village more than 200 dead and abandoned 200 wounded."

RIGHT OF WAY FOR KRONPRINZESSIN.

[BY A. P. NIGHT WIRE.]

WASHINGTON, Oct. 31.—The British Ambassador, Sir Cecil Spring-Rice, gave written assurances today to the State Department that the German liner Kronprinzessin Cecilie would be unmolested by British ships while being transferred to Boston from Bar Harbor, Me., where she has been interned since her sensational dash back to safety last August. The French Ambassador, Jules Jusserand, has given similar assurances for France.

A REVOLUTION AT THE EQUATOR.

[BY ATLANTIC CABLE AND A. P.]

GUAYAQUIL (Ecuador) Oct. 31.—Continuing their campaign against the present administration of the republic of Ecuador, a rebel band of about 700 men attacked the town of Esmeraldas, on the seacoast, ninety-five miles northwest of Quito today. They were repulsed by the government garrison after six hours of fighting, and left in the town 100 men killed and wounded. The government force sustained [illegible] deaths.

THE WORLD'S NEWS IN TODAY'S TIMES.

THE HEART OF IT

EPITOMIZED, CLASSIFIED AND INDEXED.

The Foremost Events of Yesterday: (1) Annexation of Egypt by Turkey. (2) Germans Sink Another English Cruiser. (3) Resumption of the Great Battle in Flanders. (4) War Officially Declared Between Turkey on One Hand and Russia and England on the Other. (5) New Battle on the East Prussian Border. (6) Intervention in Mexico Again Rumored.

INDEX

PART I.
1. Turkey Declares War on England.
2. France Stupefied by the War.
3. Class Copper as Contraband.
4. Belgian King Makes Appeal.
5. Finally Dies of Starvation.
6. To Cut Lead of Democrats.
7. Mexican Peace in the Balance.
8. Inspection of the Police Force.
9. The Checkerboard of Politics.
10. Able Support to Fredericks.
11. News from Southland Counties.
12. Weather Report: City in Brief.

PART II.
1. Fredericks Ends His Campaign.
2. Home Offered Aged Fighter.
4. Editorials; Pen Points; Verse.
8. Public Service: City Hall; Courts.
9. War is Ended; Votes to Come.
10. Analysis of the Ballot.
11. How Johnson Soaked the State.
12. Grain Prices Due to Soar.

PART III.
1. Players and Playhouses.
2. Musical Notes and Comment.
3. At the Moving Picture Houses.
4. Women's Work; Women's Clubs.
6. News of Art and Artists.
11. The Attorney-General's Wife.
12. In the Realm of Local Society.
13. Out-of-Town Society Notes.

PART IIIa.
1. Sidelights on the Great War.
2. Lies Helpless on Battlefield.
8. Mrs. Robert Lathrop Owen.
9. Wit and Pathos in London Ads.
10. Belgians Deny British Pact.
11. Book Reviews: Literature Notes.

PART IV.
Liners: Classified Advertisements.

PART V.
Realty News: Fact and Comment.
Real Estate Advertisements.

PART VI.
1. First Cubist House Built Here.
2. Mines and Mining; Oil News.
3. Page for City's Free Workers.
4. Ontario Proud of "Hotpoint."

PART VII.
Sports and Automobiles.

PART VIII.
Juvenile and Fashion Sheet.

TIMES ILLUSTRATED WEEKLY.
Separate and Complete—24 Pages.

SEMI-MONTHLY MAGAZINE.
All-Star Artists' Number.

SUMMARY.

THE SKY. Clear. Wind at 5 p.m., south; velocity, 6 miles. Thermometer, highest, 78 deg.; lowest, 57 deg. Forecast: Fair. For complete weather see last page of Part I.

THE CITY. Lieut.-Gen. Chaffee, U.S.A., retired, former Chief of the General Staff, lies critically ill at his home here and the worst is feared.

Capt. Fredericks, closing his campaign, was greeted with joy and pride by his farmer neighbors.

SOUTHERN CALIFORNIA. A Pasadena man has built a new home outside the city limits to escape an ordinance prohibiting the keeping of his pet monkeys.

PACIFIC SLOPE. Another competent employee at Folsom prison has been removed to make room for a Johnson henchman, showing the falsity of the civil service pretenses of Gov. Johnson.

GENERAL EASTERN. The Colorado Fuel and Iron Company reports that the loss from the strike has been over $1,200,000.

WASHINGTON. A quarantine of the stockyards at Chicago has been ordered on account of the fear of the spread of the foot and mouth disease among cattle.

MEXICO. The elimination of Villa and Carranza by the Aguascalientes convention has produced only a temporary prospect of peace in Mexico.

THE GREAT WAR. The Situation to Date: The Turks annex Egypt.

Formal declaration of war between England and Turkey is officially reported.

New battle develops in East Prussia.

Germans reported retreating in Poland.

Germans sink another English cruiser.

COMMENT ON THE SITUATION.

All doubt has been removed as to whether or not Turkey is at war. Turkey is positively at war and so is England and Russia at war with Turkey. The Turks have admitted it and the Bedouins have invaded Egypt. Germany seems bent on getting all the coal oil she wants now from the petroleum wells in Persia, for which John Bull has the title. As for the battle in Flanders, it has been renewed with old-time fury, but the deadlock still obtains. A battle is again being fought on the East Prussian frontier. The Germans are said to be withdrawing from their advanced positions in Poland.

Editorial Note: Readers will bear in mind, in connection with the sensitive subject of headlines over the war news, that the various dispatches are each captioned in accordance with the text, as nearly as may be. These headlines are written in such language as will briefly and truly express the origin, character, nature and trend of the news report in each case. The Times (which holds itself responsible for the proper presentation, not always for the accuracy of the war news) aims to be impartial, and to give all sides a fair hearing.

"La Belle France."

FRANCE A CENOTAPH BECAUSE OF THE WAR.

Intellectual Life of Nation Benumbed, Stupefied by the Conflict.

Invention, Thought and Achievement Seem Scarcely Worth While to the Franks Until They Know What the Result is Going to Be—Rumor is Mistress of Human Conduct with the Censorship Over Everything.

[BY A. P. FOREIGN CORRESPONDENCE.]

PARIS, Oct. 17.—The intellectual life of France appears benumbed, stupefied by the war. No new books, no plays, no public discourses on art or philosophy or social perplexities, nothing but the war, the shadow of it falls on everything.

Invention, thought, achievement seems scarcely worth while until one knows how the war will issue. Even the aptitudes and accomplishments of individual skilled workers have fallen off. Disorder and a universal slackness have set in. How can anything matter while the nation struggles for very life and while every family has its men from 19 to 45 at some place on that battle line stretching from Switzerland to the sea?

The mental life of Paris, radiating thought in time of peace, searching things out, estimating, combining and reasoning, has been replaced by tales about the war, strange fantastic growths that circulate and die, to be succeeded by others as rank and incredible, or simply untrue.

Rumor is mistress of the mental life of most French people. The stricture of the military censorship falls upon everything published. Every Governor of a military district has his own censorship, and it is all of a negative sort. If what purports to be a statement of facts about any aspect of the war is untrue or inaccurate within the view of a censor, it must not be printed. If the written word is true or probably so, it must not be printed, because military operations or the civil administration of the country at war may be embarrassed.

Hence the mind of one of the most mentally active races is nourished by oral communications, uncensored, usually unfounded and with no means existing to verify or correct them. One meets an acquaintance in a restaurant.

"Have you heard the awful thing that happened at the Trianon Hospital in Versailles last night?" he asks.

"Two German women—nobody knew they were German—entered the hospital as nurses. This morning all the wounded were dead. Poisoned."

"But there are a lot of German wounded there."

"Yes, they weren't poisoned."

Then there was the Von Kluck story that pervaded Paris for weeks. It had many forms, but the one usually whispered impressively was that Von Kluck's army, 100,000, 200,000, or 300,000, as the case might be, had surrendered and that the government was keeping it secret so that the French people should not lose their self-control by being too joyous.

The city is filled with rumors of disaster to the French armies, the breaking to pieces of the defense which has held so long against the German invasion, and the imminence of the Germans reaching Paris again. One hears that the forts would not last ten minutes under the great guns of the Germans. At other times all the news traveling from mouth to mouth is of successes in the north, the crushing of whole army corps and the imminent disorganization and rout of the whole German military fabric.

Nothing is quite worth while unless it is poignant either in its intimation of disaster or complete victory. The gruesome incredible episode is told with particular zest.

THE TURCOS.

Or one hears of the Turcos having been set to guard sixty-four German prisoners. Figures in these instances must be precise in order to carry verisimilitude. The Turcos are told not to let the prisoners escape and if they try to do so, to kill them. The French are horrified in the morning to find sixty-four Germans with their throats cut. The Turcos explained that the prisoners moved, although ordered not to do so, and they had to cut their throats to keep them quiet.

The stories of the Turcos carrying heads of Germans and having their pockets stuffed full of ears, have become so common they have lost flavor.

The military administration has taken note of the excessive number of fantastic and often injurious reports circulating. It appears that many of those concerning operations at the front originated from drivers of officers' automobiles.

Black Sea.

TURKISH TORPEDO BOATS DRIVEN OFF BY RUSSIANS.

[BY ATLANTIC CABLE AND A. P.]

LONDON, Oct. 31.—The Petrograd correspondent of Reuter's Telegram Company sends the following dispatch:

"The Russian gunboat Kubanets put up a fight against two Turkish boats which entered Odessa harbor and attacked merchant ships. The Kubanets finally drove the Turkish boats off.

"The torpedo boats entered the harbor and fired all their guns. Shells struck the Kubanets, tearing away her wooden superstructure, while steamers in the harbor and warehouses on shore were damaged. The Turks strove to torpedo the Kubanets, but failed.

"The passengers and crew of the steamer Yalta, which was sunk, were saved, and most of the crew of the Knabeck, which also sunk, got away on rafts."

Suffering.

FORTY-TWO THOUSAND WOUNDED IN BRITTANY.

[BY ATLANTIC CABLE AND A. P.]

WASHINGTON, Oct. 31.—"We have 42,000 wounded in this little corner of Brittany alone," wrote a nurse at Val Fleuri, in a letter received today by Miss Mabel Boardman, chairman of the Relief Committee of the American Red Cross.

"Even if we had money," she says, "it would be impossible to buy the things we most need over here. Our only means of procuring supplies for our little neighborhood have long been exhausted. We have to try to get them from London by boat, and from Paris by rail, and these are very uncertain.

"A friend sent word to me that she had sixteen dressings to do at once and not one bandage. All the old linen and many new sheets have been used for bandages and now we have no gauze for compresses, no antitetanus serum, a verw small quantity of iodine and almost no alcohol. What we want especially is good wool either to knit in socks and wristlets, or to make up by the yard for mufflers and chest protectors."

Yser.

GERMANS' FIERCE ATTACK REPULSED BY BELGIANS.

[BY ATLANTIC CABLE AND A. P.]

HAVRE, Oct. 31 (via London.)—An official dispatch from the Belgian army headquarters to the Belgian Minister of War says:

"Fierce attacks were attempted yesterday morning by the enemy in the neighborhood of Ramscapelle and Pervyse. The second of these attacks was repulsed, with great loss. The first forced our troops to cede some ground, which later was partially retaken.

"In the afternoon the inundation extended from between the Yser and the railway at Nieuport to Dixmude and reached the neighborhood of Pervyse.

"Before the front between Dixmude and Huyghen there was no important fighting. The allied troops were able to cross the Yser and to gain ground. Toward the east the enemy lost Bixschoote and are only maintaining their position at Passchendaele (six miles northeast of Ypres) with difficulty.

"On the Lys there has been no material change in the situation."

WATCH THE TIMES ELECTION RETURNS.

The Times will bulletin election returns Tuesday night, November 3d, in front of the New Times Building, First and Broadway, and The Times Branch Office, 619 South Spring street.

Up-to-the-minute returns will be received from every precinct in the city, county and State and flashed upon large screens opposite the New Times Building, First and Broadway, and The Times Branch Office, 619 South Spring Street.

For the benefit of those citizens who cannot come downtown election night, the drift of the vote for Governor will be announced by blasts from The Times siren whistle, the code for which will be published in Tuesday's Times.

The Times also will give returns by telephone to all who call.

The Penalty of Treachery in France.



On the way to prison.

Many cases of treachery have been discovered in the French army, even among the higher officials. The photograph shows Col. Gruault, an infantry officer, being led to prison after being publicly degraded for attempting to sell to Germany secrets of the wireless installation at the Eiffel Tower, Paris. He will be imprisoned for life.

Porte.

WAR IS OFFICIALLY DECLARED BETWEEN TURKEY AND RUSSIA.

[BY A. P. NIGHT WIRE.]

WASHINGTON, Oct. 31.—War has been officially declared at Constantinople between Turkey and Russia, according to a private message transmitted today through the courtesy of the American Embassy. The Ambassador has not advised the Washington government of the declaration of war; but officials thought tonight his message had either been delayed in transit or that he was awaiting formal notification by the Ottoman government.

The private message which was addressed to a New York business man who has interests in Turkey, was dated 5 p.m. yesterday and reached here a few hours after a lengthy dispatch from Ambassador Morgenthau himself, describing events in Constantinople up to noon yesterday.

Mr. Morgenthau said that early yesterday the Russian Ambassador received instructions from his government to demand his passports as the result of the Turkish bombardment of Russian seaports. The Russian envoy made an attempt to see the Grand Vizier, but he failed, as the latter pleaded illness. During the morning the Turkish Minister of Finance called on the French Ambassador, informing him that the bombardment had occurred without the previous knowledge of the Ottoman government. He placed the blame for the incident on the shoulders of the German officers in the Turkish navy.

This explanation did not alter the purpose of the Russian Ambassador to leave, and the French and British Ambassadors made preparations to leave Constantinople together today.

No mention was made in Mr. Morgenthau's first dispatch of demands by the allied powers on the Porte, and it is presumed the ultimatum reported from London was delivered late yesterday, promptly rejected and diplomatic relations with all three powers severed. This is borne out by the fact that in the private message, filed at 5 p.m., stating that there was an official declaration of war between Turkey and Russia, the prediction is made that declarations of war with England and France would follow immediately.

Advices received here under date of Thursday indicated that Turkey still hoped to confine her belligerency to war with Russia.

The British and French Ambassadors, however, are understood to have made it plain that a declaration of war against Russia would be considered as applying also against Great Britain and France.

No word was received by the American government today as to the probable attitude of Roumania or Bulgaria. A belated message under date of September 29 from Sofia, however, spoke of a speech by the King pro-

(Continued on Second Page.)

Lurking.

GERMANS SINK BRITISH CRUISER IN THE STRAITS OF DOVER.

[BY ATLANTIC CABLE AND A. P.]

LONDON, Oct. 31, 11:10 p.m.—The enterprise of German submarines which have been lurking along the French coast on the Straits of Dover, seeking to get a shot at British ships engaged in bombarding the German positions in Belgium, was rewarded today when one of them attacked and sank the light cruiser Hermes as she was returning from Dunkirk. The greater part of the crew was rescued.

The Hermes was a comparatively old vessel and from a naval viewpoint was of no great value, but the fact that she was attacked so near home indicates that the German submarines must have a base somewhere on that part of the Belgian coast which is occupied by German troops, from which they can menace ships of the allies passing between England and France. Only a few days ago one of them sank the French steamer Admiral Ganteaume, which was carrying refugees from Calais.

How many submarines the Germans have in these waters is not known, but several of them have been seen recently. When ships are guarded by torpedo boat destroyers, as are those engaged in bombarding the German positions, they are comparatively safe, but the opportunity of the submarines comes when one is caught alone, as was the Hermes.

Acute Stage.

INTERVENTION IN MEXICO IS RUMORED ONCE AGAIN.

[BY DIRECT WIRE—EXCLUSIVE DISPATCH.]

NEW YORK BUREAU OF THE TIMES, Oct. 31.—That officers of the army and navy now on leave in the United States are being quietly ordered to Vera Cruz or the Mexican border, is asserted by the Army and Navy Journal. Mexican conditions, the Journal states, have reached such an acute stage that intervention of some sort by the United States may be forced.

"Reliable advices," says the Journal, "indicate that virtual anarchy prevails in Mexico City. There is such a disturbance in the Mexican capital that well-informed authorities in Mexican affairs would not be surprised to hear that wholesale outrages had already been committed in the city. So far a strict censorship has kept all of the details of the disturbances in the Mexican capital from publication in this country. It is learned that as a precautionary measure, officers of the army and navy on leave in the United States are being hurried back to Vera Cruz and the Mexican border. This is being done as quietly as possible, so as not to alarm the country or create an impression in Mexico that this government has any intention of intervening.

"Of course Secretary of State Bryan has not given up hope of settling the Mexican situation without the use of the army and navy. The administration will go the limit in order to avoid a clash in Mexico, but it is feared that some outrage may be committed in Mexico City which will arouse the country.

"No hope of the immediate relief of the troops from Vera Cruz is now entertained at the War Department, and while officers on duty there refuse to discuss the matter; enough is known of the situation to draw the conclusion that more troops would be sent to the border and Vera Cruz if it were not thought that such a move would further complicate the situation.

"It has been decided to keep four battleships, the Kansas, Minnesota, Rhode Island and Texas, at Vera Cruz until the troops are withdrawn and peace prevails in Mexico."

Aerial.

LONDON STILL IN FEAR OF RAIDS BY ZEPPELINS.

Streets are Kept Dark at Night and Accidents are More Numerous.

Additional Searchlights and New Guns on the Roofs and the Arches Appear Each Week—Newspapers are Barred by the Censorship from Publishing Weather Predictions.

[BY A. P. FOREIGN CORRESPONDENCE.]

LONDON, Oct. 23.—London continues its preparations for aerial raids. The streets grow darker and darker and accidents more frequent in consequence. Some say more persons will be killed by the darkened streets than by bombs from air craft. There already have been several fatalities directly due to dim-lit thoroughfares.

Additional searchlights and new guns on roofs and arches appear each week. Two aerial guns have recently been mounted on Gresham College, covering The Bank and on a granite arch on the embankment. Advertisements of insurance against damage from air craft appear in the daily papers and the circulars of the underwriters announce that the rates will be advanced if any Taubes or Zeppelins appear above the city.

It cannot be said that there is any great fear, the papers pointing out that even if an air raid should succeed, the most it could accomplish would be the loss of a few lives and destruction of some property. Even the announcement that Zeppelin sheds are being constructed in Brussels and Antwerp failed to arouse any general alarm in London. Indeed, the royal flying corps at Brooklands probably would not be sorry to see a raid attempted as it has elaborate plans for attacking the aviators.

Meanwhile the order of the press bureau that papers must not publish weather predictions is considered the most humorous feature of the situation.

Analytic.

DESPITE ADVANCE OF ALLIES BATTLE LINE IS DEADLOCK.

BY AN ASSOCIATE EDITOR OF "THE ARMY AND NAVY JOURNAL."

[BY DIRECT WIRE—EXCLUSIVE DISPATCH.]

NEW YORK BUREAU OF THE TIMES, Oct. 31.—Official dispatches from France today gave the positions occupied by their troops in greater detail than for some time past. When taken in conjunction with the reports from Berlin, the operations of the last few days may be outlined with some confidence. The rapid thirty-mile advance of the French and English to Roulers at the beginning of last week made the Germans feel that their lines at Lille were to some extent threatened by the salient position of the allies.

In order to dislodge the latter, the Germans took the indirect method of attacking on the flanks of the salient. While pushing the attacks that carried their forces across the Yser, they also brought such pressure to bear upon the French position from Menin to Roulers that they were able to drive back this part of the line five miles to a position through Hollobeke, just south of Ypres. It is noteworthy that the dispatches from Paris have continually claimed successes in this region, while their line has been driven back as described above. Between Lille and Soissons the week's fighting has left the opposing forces without appreciable change.

GERMAN LOCAL SUCCESS.

The German report that they have driven the British back across the Aisne ten miles east of Soissons shows a local success that does not yet affect the general situation. In the district southeast of Verdun the French have been making strenuous efforts to dislodge the Germans from their occupation of the Cotes de Meuse. Both sides have claimed success in this district almost every day, but the net changes of the week are very slight. The French advance from Toul has been held fast on the line from Ailly, on the Meuse two miles south of St. Mihiel to Pagny, on the Moselle, twelve miles south of Metz. To the north of St. Mihiel the Germans have made a small gain by pushing the French back from the position at Hatton Chatel, where they threaten the German line of communications. Along the French border east of Nancy and in Upper Alsace, the French have made important gains. East of Nancy they have again reached the German border, while in Upper Alsace they have advanced ten miles into German territory.

MORE TROOPS NEEDED.

This whole battle line from Switzerland to the North Sea is now engaged in a deadlock that seems unlikely to have a decisive outcome until one side or the other has made a decided gain in the strength of its forces. This can be done by Germany only by sacrificing her campaign against Russia, a most dangerous proceeding in view of the efficiency of the Russian troops, as shown in the recent operations in Poland. By such a hazardous move Germany could add to her armies in France sufficient strength to overcome for a time the advantage that is now held by the allies. The position at St. Mihiel and the bridge across the Meuse River would not have been maintained at such costs and such risks unless the German General Staff had figured on making an important use for this route in an advance at some early date.

The other probable point of vigorous fighting is along the north coast, where the Germans would make an important gain in the strength of their position if they could drive the allies south of Amiens. This would give the Germans the short, direct line through Amiens to the coast, which could be held by a smaller force than is now required to maintain their extended line in the north. They would then be enabled to divert the surplus troops to other operations, such as a turning movement through St. Mihiel or through Belfort against the south flank of the allies.

PLAN OF ALLIES.

The allies are evidently waiting until they have every preparation made before changing their plan of operations. The Russians still continue their policy of hammering at the north flank of the Austro-German forces that are confronting them on the line from Lodz, in Prussia, and in the foothills of the Carpathians, south of Przemysl. The fighting near Lyck on the East Prussian border is at a standstill and has little influence on the outcome of the great battle in Poland and Galicia.

Espionage.

SENT REPORTS TO BERLIN, BUT TOLD NOT TO SPY.

[BY ATLANTIC CABLE AND A. P.]

LONDON, Oct. 31.—Carl Hans Lody, alias Charles Inglis, charged with espionage and on trial for his life before a court-martial, entered the witness box this afternoon as soon as the prosecution had closed its case.

The prosecutor had declared that the defendant was an alien enemy, a German subject, although he spoke English fluently with an American accent and he had sent valuable reports to Berlin, giving accurate details concerning armaments and the location of British ships and describing places in Scotland.

Lody gave an outline of his mission to England. He said that formerly he was a senior lieutenant in the German army, but that later he was transferred to the reserve. He secured a position to act as tourist agent for the Hamburg-American line. Incidentally, he said, he was well known in New York society.

When in Berlin last July Lody declared he had received instructions from a superior naval officer, whose name he was pledged not to reveal, to select a route to New York. He was not to start for America, but was to remain in England until the first naval encounter was fought between Germany and England and give information regarding the actual losses to the British fleet. He was then to proceed to New York.

Lody said also that he had been instructed to keep track of the movements of the British fleet, but he was warned not to do any spying.

Lody admitted that such instructions caused him uneasiness, but he was assured that he had sufficiently the appearance of an American to travel as an American.

Lody said he had married two years ago an American woman of German descent. This matrimonial venture, however, was a failure and the marriage was dissolved, his father-in-law paying him "$10,000 to compensate me for my financial loss."

During Lody's examination a man who had occupied a seat on one of the War Office benches, and who was supposed to be connected with this branch of the government, was suddenly pounced upon by detectives and removed from the building under military escort.

Flooded.

BATTLE ON THE YSER PROGRESSES FIERCELY.

[BY ATLANTIC CABLE AND A. P.]

AMSTERDAM, Oct. 31 (via London.)—The battle of the Yser continues fiercely, according to a dispatch to the Telegraaf from a correspondent at Sluis. During the night and forenoon the guns were thundering continuously, the correspondent adds, and yesterday there were severe bayonet attacks. No decisive result has yet been reached. The flooded fields are greatly hampering the Germans.

On Thursday British aviators dropped three bombs in the midst of the German war materials at Lichtervelde (thirteen miles southwest of Bruges,) inflicting great damage and killing three German soldiers.

Yesterday the Germans received reinforcements and the coast line between Ostend and Knocke is being more strongly fortified each day. Guns have been placed in position at Blankenberghe and Heyst and entrenchments made in the dunes. The Germans have burned the pier at Blankenberghe.

Washington.

CLASS COPPER AS CONTRABA

British Put the Ban Future Shipment

Release of Steamer H Gibraltar is Asked

Embargo may Stimula Trade with Neutra

[BY A. P. NIGHT WIRE.]

WASHINGTON, Oct. 31.— shipments hereafter will be ered absolute contraband of the British government, acco the revised contraband list c the State Department today bassador Page in London. T vious list classed copper as co al contraband. The only ot portant changes in the revise the placing of illuminating o fore unmentioned, on the onal list.

The question of contraban ments came before the State ment today in other ways bef new British list was made Formal protest was lodged w British government through sador Page against the detent the American steamer Kro copper-laden, en route to Greec at Gibraltar.

Mr. Page also was instructed quest the release of the Italian ers San Giovanni and Regina also detained at Gibraltar, w route to Italian ports with A copper. The United States ment took the position that th ments were to neutral count each case and not subject to

Some officials were inclined the publication of the new contraband lists as not affecting shipments because they were before it was announced. The therefore, that the copper only could be treated as cond contraband under the previo British officials here are unde to share this view.

Advices were received durin day that Italy had published a commodities exportation of was forbidden. Three other countries have taken similar tions to protect their trade with neutrals from molestation an State Department is preparin tabulated statement of these bargoes for the information American shippers. The stat will cover shipments to Italy, land and Sweden and Norway.

The embargoes apply genera foodstuffs, clothing and military plies. The promulgation is e ed to facilitate the restoratio American trade with these cou since the probable result will free that commerce from the a ance and delay of search and quently the taking of neutral sh more or less distant harbors thorough examination of their goes.

The effect of the embargoes an so of the effort of this country for all neutrals to find a com ground of understanding as to traband with belligerent powers, be to exempt from seizure any short of actual contraband carri neutral bottoms to neutral ports. partment officials anticipate the re ration of virtually unrestricted t among neutrals as a result.

RULING ON CLASS RATES.

Interstate Commerce Commis Denies Large Number of Appl Affecting California Point

[BY DIRECT WIRE—EXCLUSIVE DISPATCH.]

WASHINGTON BUREAU OF T TIMES, Oct. 31.—The Interstate C merce Commission has denied following applications to conti class rates without observing long-and-short-haul provisions of fourth section of the Interstate C merce Act:

To continue class rates betw points on the Nevada and Califo branch of the Southern Pacific, Jave to Owenyo and Calexico on one hand and points on the Cali nia and Nevada branch, Mojave Owenyo on the other hand; betw Stockton, Lathrop and Tracy other points in California; to conti class and commodity rates betw points of the Southern Pacific the Richmond Belt Railway in C fornia and Nevada, also between H cules, Cal., on the Santa Fe and po on the lines of Nevada County N row-Gauge Railroad Company in C fornia via Colfax; to continue c modity rates from points on Southern Pacific in California to land, Cody and Worland, Wyo.; continue rates on hay and straw tween points in California, Ariz and New Mexico, and points in sona, California, Nevada, New M ico, Utah and points in Oregon the Klamath Falls branch of Southern Pacific; to continue r on provisions and supplies when c signed to Chinese, Greek, Italian, anese, section or extra gangs f stations on the line of the South Pacific in Arizona, California, nada, New Mexico and Utah to Re Ogden and points between, and tions on the Nevada and Califor branch of the Southern Pacific; continue rates on bagging ties, from Galveston and Houston to Centro via El Paso and Impe Junction; to continue rates on be and peas on points in California points in Arizona, California, Neva New Mexico and Utah.

Alberta Postoffice.

[BY DIRECT WIRE—EXCLUSIVE DISPATCH.]

WASHINGTON BUREAU OF T TIMES, Oct. 31.—The Postoffice D partment has notified Representati Kettner that the postoffice at Alber will be discontinued unless objecti to that course is made within tw weeks, because no suitable pers can be found to act as postmaster.

California Pensions.

[BY DIRECT WIRE—EXCLUSIVE DISPATCH.]

WASHINGTON BUREAU OF TH TIMES, Oct. 31.—Pensions have be allowed as follows: Nellie V. Clar Goshen, $12; Abigail R. Richey, Sa Jose, $12; Alice C. Hickman, San Jos $13, and George H. Ramsdell, Fern dale, $19.

Wheeler Springs Mail.

[BY DIRECT WIRE—EXCLUSIVE DISPATCH.]

WASHINGTON BUREAU OF TH TIMES, Oct. 31.—Special mail servic from Nordhoff to Wheeler Spring Kern county, has been discontinue and Wheeler Springs will be served b star route.

N FEAR Y ZEPPELINS.

k at Night and e Numerous.

w Guns on the Roofs Teck—Newspapers are Publishing Weather

SPONDENCE.]

d the circulars of the under- announce that the rates will anced if any Taubes or Zep- ppear above the city. nnot be said that there is any ery the papers pointing out en if an air raid should suc- he most it could accomplish e the loss of a few lives and ion of some property. Even nouncement that Zeppelin sheds g constructed in Brussels and failed to arouse any general London. Indeed, the royal rps at Brooklands probably ot be sorry to see a raid at- as it has elaborate plans for the aviators. hile the order of the press hat papers must not publish predictions is considered the morous feature of the situa-

OF ALLIES DEADLOCK.

Y AND NAVY JOURNAL." DISPATCH.]

and in Upper Alsace, the ave made important gains. Nancy they have again he German border, while in nge they have advanced ten German territory.

RE TROOPS NEEDED.

ssle battle line from Switzer- he North Sea is now engaged block that seems unlikely to cisive outcome until one e other has made a decided e strength of its forces. This ne by Germany only by suc- er campaign against Russia, ngerous proceeding in view dency of the Russian troops, in the recent operations in fly such a hazardous move ould add to her armies in fficient strength to overcome the advantage that is now e allies. The position at St. the bridge across the er would not have been at such costs and such s the German General Staff on making an important route in an advance at date. er probable point of vig- ing is along the north coast. Germans would make an ain in the strength of their they could drive the allies mians. This would give the e short, direct line through the coast, which could be smaller force than is now maintain their extended north. They would then to divert the surplus troops erations, such as a turning through St. Mihiel or effort against the south e allies.

LAN OF ALLIES.

s are evidently waiting un- e every preparation made ging their plan of opera- Russians still continue of hammering at the of the Austro-German are confronting them on m Lodz, in Prussia, and in of the Carpathians, south The fighting near Lyck Prussian border is at a nd has little influence on e of the great battle in Galicia.

BERLIN, T TO SPY.

A. P.]

oute to New York. He start for America, but in England until the ncounter was fought be- any and England and tion regarding the actual British fleet. He was ed to New York. also that he had been keep track of the move- British fleet, but he was o fle any spying. itted that such instruc- him uneasiness, but he that he had sufficiently ce of an American to American. or e had married two years- ican woman of German e matrimonial venture, a failure and the mar- olved, his father-in-law 10,000 to compensate me ial loss." y's examination a man ipied a seat on one of benches, and who was e connected with this government, was sud- upon by detectives and the building under rt.

ER IERCELY.

P.]

ay British aviators bombs in the midst of r materials at Lichter- n miles southwest of ing great damage and erman soldiers. e Germans received re- id the coast line be- and Knocke is being fortified each day. n placed in position at and Heyst and en- ade in the dunes. The burned the pier of

Washington.

CLASS COPPER AS CONTRABAND.

British Put the Ban on All Future Shipments.

Release of Steamer Held at Gibraltar is Asked.

Embargo may Stimulate the Trade with Neutrals.

[BY A. P. NIGHT WIRE.]

WASHINGTON, Oct. 31.—Copper shipments hereafter will be considered absolute contraband of war by the British government, according to the revised contraband list cabled to the State Department today by Ambassador Page in London. The previous list classed copper as conditional contraband. The only other important changes in the revised list is the placing of illuminating oil, heretofore unmentioned, on the conditional list.

The question of contraband shipments came before the State Department today in other ways before the new British list was made public. Formal protest was lodged with the British government through Ambassador Page against the detention of the American steamer Kroonland, copper-laden, en route to Greece, held at Gibraltar.

Mr. Page also was instructed to request the release of the Italian steamers San Giovanni and Regina d'Italia, also detained at Gibraltar, while en route to Italian ports with American copper. The United States government took the position that the shipments were to neutral countries in each case and not subject to seizure.

Some officials were inclined to view the publication of the new British contraband lists as not affecting these shipments because they were made before it was announced. They held, therefore, that the copper cargoes only could be treated as conditional contraband under the previous list. British officials here are understood to share this view.

Advices were received during the day that Italy had published a list of commodities exportation of which was forbidden. Three other neutral countries have taken similar precautions to protect their trade with other neutrals from molestation and the State Department is preparing a tabulated statement of these embargoes for the information of American shippers. The statement will cover shipments to Italy, Holland and Sweden and Norway.

The embargoes apply generally to foodstuffs, clothing and military supplies. The promulgation is expected to facilitate the restoration of American trade with these countries since the probable result will be to free that commerce from the annoyance and delay of search and frequently the taking of neutral ships to more or less distant harbors for thorough examination of their cargoes.

The effect of the embargoes and also of the effort of this country acting for all neutrals to find a common ground of understanding as to contraband with belligerent powers, will be to exempt from seizure anything short of actual contraband carried in neutral bottoms to neutral ports. Department officials anticipate the restoration of virtually unrestricted trade among neutrals as a result.

RULING ON CLASS RATES.

Interstate Commerce Commission Denies Large Number of Applications Affecting California Points.

[BY DIRECT WIRE—EXCLUSIVE DISPATCH.]

WASHINGTON BUREAU OF THE TIMES, Oct. 31.—The Interstate Commerce Commission has denied the following applications to continue class rates without observing the long-and-short-haul provisions of the fourth section of the Interstate Commerce Act:

To continue class rates between points on the Nevada and California branch of the Southern Pacific, Mojave to Owenyo and Calexico on the one hand and points on the California and Nevada branch, Mojave to Owenyo on the other hand; between Stockton, Lathrop and Tracy and other points in California; to continue class and commodity rates between points of the Southern Pacific and the Richmond Belt Railway in California and Nevada, also between Hercules, Cal., on the Santa Fe and points on the lines of Nevada County Narrow-Gauge Railroad Company in California via Colfax; to continue commodity rates from points on the Southern Pacific in California to Garland, Cody and Worland, Wyo.; to continue rates on hay and straw between points in California, Arizona and New Mexico, and points in Arizona, California, Nevada, New Mexico, Utah and points in Oregon on the Klamath Falls branch of the Southern Pacific; to continue rates on provisions and supplies when consigned to Chinese, Greek, Italian, Japanese, section or extra gangs from stations on the line of the Southern Pacific in Arizona, California, Nevada, New Mexico and Utah to Reno, Ogden and points between, and stations on the Nevada and California branch of the Southern Pacific; to continue rates on bagging ties, etc., from Galveston and Houston to El Centro via El Paso and Imperial Junction; to continue rates on beans and peas on points in California to points in Arizona, California, Nevada, New Mexico and Utah.

Alberta Postoffice.

[BY DIRECT WIRE—EXCLUSIVE DISPATCH.]

WASHINGTON BUREAU OF THE TIMES, Oct. 31.—The Postoffice Department has notified Representative Kettner that the postoffice at Alberta will be discontinued unless objection to that course is made within two weeks, because no suitable person can be found to act as postmaster.

California Pensions.

[BY DIRECT WIRE—EXCLUSIVE DISPATCH.]

WASHINGTON BUREAU OF THE TIMES, Oct. 31.—Pensions have been allowed as follows: Nellie V. Clark, Goshen, $12; Abigail R. Richey, San Jose, $12; Alice C. Hickman, San Jose, $13, and George H. Ramsdell, Ferndale, $19.

Wheeler Springs Mail.

[BY DIRECT WIRE—EXCLUSIVE DISPATCH.]

WASHINGTON BUREAU OF THE TIMES, Oct. 31.—Special mail service from Nordhoff to Wheeler Springs, Kern county, has been discontinued and Wheeler Springs will be served by star route.

NO HEADACHE OR NEURALGIA PAIN

Get a 10-cent package of Dr. James' Headache Powders and don't suffer.

When your head aches you simply must have relief or you will go wild. It's needless to suffer, when you can take a remedy like Dr. James's Headache Powders and relieve the pain and neuralgia at once. Send some one to the drug store now for a dime package of Dr. James's Headache Powders. Don't suffer. In a few moments you will fell fine—headache gone—no more neuralgia pain.

New Teeth for Old People

We put new teeth in old mouths every day in the week.

Good, strong, serviceable Alveolar teeth, without plates, that enable the old people to chew food and keep the stomach in good shape.

Why should any man or woman spend the best years of their lives, the declining years, with a disfiguring partial plate or "bridge," that is there for looks only, when, with no trouble, no pain, they can get a perfect set of teeth that will be as solid as a rock in the mouth.

Many don't believe we can do anything for them, and the others are afraid they will have to undergo an operation to have the new teeth put in.

As a matter of fact, there is no pain or discomfort of any sort whatsoever in connection with

OUR REX METHOD OF ALVEOLAR TEETH, AS PERFECTED BY DR. RANKINE

In Restoring Missing Teeth.

Indeed, it is so simple a plan that it is a wonder it was not discovered years before we invented it.

No cutting, no boring into the gums, nothing about the work that need be dreaded, and when the new teeth are in place, what a source of satisfaction the wearer experiences at mealtime.

We don't say, "Now, be careful when you eat," but, "Use these teeth just as you would if they grew in your jaws."

There is one condition that we must have, and that is that two or more teeth are left in either jaw.

Will you let us look your mouth over? You won't obligate yourself to spend a penny just because you grant this favor.

We are the originators of the PALATAL BAR UPPER, a method designed to do away with the old-fashioned bulky and cumbersome partial plate. The adoption of the PALATAL BAR UPPER will in many cases take the place of ordinary bridge work, eliminating the crowning of teeth, with better results and more pleasing effects.

OUR CHARGES ARE REASONABLE.

We do not ask fancy prices for our work. Just a fair fee—a reasonable sum—just what anyone will gladly and willingly pay for high-grade work such as we invariably execute. Remember that you can always consult us free of charge regarding your teeth trouble, and there is no obligation incurred on your part in so doing.

DR. C. M. RANKINE
Successor to
Rex Dental Co.
203 Severance Bldg., Cor. 6th & Main.
F2671—Main 767.

Precaution.

STOCK YARDS QUARANTINED.

SPREAD OF FOOT AND MOUTH DISEASE IS FEARED.

Department of Agriculture Takes Radical Step to Prevent Dissemination of Dangerous Ailment Among Cattle from Infection Believed to Exist in Chicago.

[BY A. P. DAY WIRE.]

WASHINGTON, Oct. 31.—The Department of Agriculture today quarantined the Union Stock Yards at Chicago to prevent shipment of cattle except for immediate slaughter, because of foot and mouth disease.

This explanation of the government's action was issued at the Department of Agriculture:

"Because of the danger that cattle infected with the foot and mouth disease may have passed through them, the Union Stock Yards in Chicago have been quarantined by the Secretary of Agriculture. This quarantine goes into effect immediately.

"Under the provisions of this quarantine no cattle, sheep or swine can be moved from the stock yards in interstate or foreign commerce, except for the purpose of immediate slaughter, and under permits issued by Federal inspectors. In such cases they must be transported in sealed cars placarded 'For immediate slaughter.' The stock in these cars can only be unloaded into reserve pens which have been designated for this purpose by the chief of the Bureau of Animal Industry. Cars used must be thoroughly cleansed and disinfected before they can be moved again in interstate or foreign commerce.

"These measures are considered essential to the prevention of the spread of disease. Foot and mouth disease is one of the most contagious infections known and if it were possible to move stock from the Chicago yards to the country for feeding or dairy purposes, there is grave danger that the disease might be dissiminated over large areas.

"Up to the present time no case of foot and mouth disease has been found in the Union Stock Yards, but there is reason to believe that infected stock may have passed through. It is at least certain that shipments of stock have been made from regions where the foot and mouth disease has broken out."

SHIPMENTS PROHIBITED.

[BY A. P. DAY WIRE.]

CHICAGO, Oct. 31.—As a precaution against spread of the foot and mouth disease among cattle, the shipment of cattle and sheep from the stock yards here, except for slaughtering purposes, was prohibited by the Bureau of Animal Industries today. It affects those animals which are sent here to be fed and fattened, or for use on dairy farms.

AMERICAN MARINES ARRIVE AT HAYTI.

[BY A. P. NIGHT WIRE.]

WASHINGTON, Oct. 31.—The naval transport Hancock, with a regiment of marines, today arrived at Port au Prince, Hayti, to protect Americans and their property, if necessary, during the latest revolutionary outbreak. The commanding officer will confer with officials of the American legation as to the need of landing marines.

The Owl Drug Co.

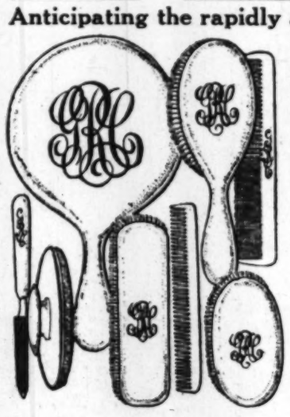
"A Satisfied Customer in Every Transaction"

Spring, Corner Fifth—Spring, Corner Third—Broadway, Corner Fifth Seventh, Corner Hill—625 South Broadway

A Wonderful Book "Germany and the Next War"
By Gen. F. Von Bernhardi
Book written in 1911, now seeing its prophecies fulfilled in blood. We have a limited number—50c.

Free Offer Monday Only!

Anticipating the rapidly approaching time when orders for engraving of French Ivory will utterly congest our engraving department, The Owl will *Engrave One Initial Free* on each piece of French Ivory purchased Monday. You save a considerable engraving charge and also receive work that is not "rushed."



One Initial in Blue or Gold—

FREE

on each piece of French Ivory purchased Monday.

Prices on French Ivory that astonish! The quantity which we buy enables us to set prices that bring French Ivory within the reach of everyone.

Monday we have many pieces at very special prices.

HAIR BRUSH—Concave back—large size, 11 rows bristles; a brush which we have always sold for $5.00—now selling for $4.00.

BRUSH—Wide flat back—11 rows bristles—former price $3.50, now selling $3.00.

BRUSH—Narrow back, stiff bristles—especially good as gentlemen's brush—9 rows bristle, $2.75.

DRESSING COMB—Equal to any 50c value, 7½ inches long; coarse and coarse and fine, regular 25c, special 19c.

NAIL BUFFER — Has removable chamois and an ivory tray to protect the chamois—regular 75c, special 58c.

HAND MIRROR—Ring handle, 5½ inch heavy beveled edge glass, regular $3.00, special $2.12.

HAND MIRROR—Ring handle, 4½ inch glass, regular $2.00, special $1.48.

PUFF BOX—The popular round shaped puff box with knob on top—6½ inches face, regular $3.00, special $2.12.

STAND MIRROR—Round or square—5 inch face or 4x5 regular 75c, special 49c.

PUFF BOX—Measuring 4 inches across by 2½ inches high, regular 75c, special 58c.

NAIL FILE—Extra large size handle, regular 50c, special 39c.

BUTTON HOOK—Extra large size handle, regular 50c, special 39c.

PICTURE FRAME — Oval — velvet back, bevel glass—4½x5½, regular $1.00, special 78c.

SALAD FORK and SPOON—(will not tarnish or discolor,) regular $2.00 set, special $1.68.









Pure, Potent Drugs

Owl Stores are real drug stores. The drug business is our chief business and our highest aim is to be the best in our line.

Note the quantities and prices:

WITCH HAZEL—4 ozs.	10c	ASPIRIN—1 doz. Capsules or tablets—5 grain	15c
BORIC ACID—4 ozs.	10c	QUININE—Capsules 1 doz. 2 or 5 gr.	10c
ESS. PEPPERMINT One ounce	10c	SULPHUR & CREAM OF TARTAR—6 ozs.	25c
GLYCERINE & ROSE WATER—3 ozs.	10c	CAMPHORATED OIL—6 ozs.	25c
CALOMEL TABLETS—⅛ doz. ⅛ gr.	10c	ESSENCE JAMAICA GINGER—One ounce	10c
COCOA BUTTER One ounce	10c	ROSE WATER—2 ozs.	10c
TINCTURE GREEN SOAP—6 ozs.	25c	SPIRITS OF CAMPHOR—2 ozs.	10c



Pictures

Past and Present. How you would enjoy childhood pictures of your parents! Now is the time to start kodaking. A Brownie will do to start, $1.00. Complete Eastman departments in our Stores, 5th & Spring and 7th & Hill.

All Owl stores accept films for development and printing.

Generous Free Sample

Drop in at any Owl Store Monday and receive a generous sample of Bins' Bronchi-Lyptus. It quickly relieves acute or chronic coughs. Recommended for Bronchitis, Asthma, Croup, Whooping Cough, etc.

$1.98 For This 3 Qt. Peerless Combination Syringe



Our regular price is $2.33. Guaranteed for one year, fully equipped. You can change it from a syringe to hot water bottle quickly. Better get one Monday at this special price; cold weather is almost here.

Save on These Monday—All Specials!

Specials for 14c

LITHIA TABLETS—5 gr. 25c size..... 14c

CASCARA BARK—1-lb. 25c for..... 14c

ROSE OR VIOLET TALCUM Glass jar—reg. 25c for..... 14c

A. B. S. & C. TABLETS 100 for..... 14c

ROSALINE for..... 14c

ALLEN'S FOOT EASE for..... 14c

CARTER K. B. TEA—25c size for..... 14c

CASCARA AROMATIC—Fluid Extract—25c size for..... 14c

Spec'ls for 24c

BURTON OINTMENT—A healing salve. Regular 50c for.. 24c

35c WHISK BROOMS for..... 24c

50c BARCLAY WASH—A sanitive wash for..... 24c

OWL ANTISEPTIC SOLUTION—Relieves irritated membrane. 50c size for.... 24c

ELIXIR CASCARA COMPOUND—50c size for..... 24c

PLAIN GAUZE—5 yds., reg. 35c 24c

LAVA SOAP—4 for..... 24c

Specials for 49c

BAKER EMULSION—COD LIVER OIL. Regular 75c size for 49c

BAY RUM—Imported. Regular 75c pt. for 49c

D. & R. COLD CREAM—75c size 49c

A. B. S. & C. TABLETS—500 in bottle for..... 49c

ANTIPHLOGISTINE—75c size for..... 49c

75c HARD RUBBER COMBS..... 49c

75c OIL TANNED CHAMOIS for.... 49c

75c HAIR BRUSHES for..... 49c

More Good Reasons

For Trading at The Owl Monday
ALL SPECIAL PRICES

TOILET CHAMOIS—Reg. 10c special..	5c	GARFIELD TEA—25c size for special.....	10c
CAPILLARIS—For the hair, special.....	27c	IMPERIAL NAIL POLISH Regular 15c for.....	10c
MacLAREN'S MUSTARD CERATE — a healing ointment for coughs and colds. 25c size, special....	17c	PAZO OINTMENT—Relief of piles—special.....	29c
50c size, special.....	33c	OWL MAGIC INSECT POWDER—25c reg., special	17c

17c Monday

An Extraordinary Value.

Red Feather Box Paper

Regular Price 25c.

24 sheets and 24 envelopes of fine linen paper. You will do yourself credit and compliment the recipient of your letter by using Red Feather. Be sure and get at least a box Monday.

Turkey Declares War.

(Continued from First Page.)

claiming the intention of Bulgaria to remain neutral.

With the severing of diplomatic relations between the triple entente powers and the Porte, the American Embassy will take charge of British and French interests, while the Italian Embassy has already taken over Russian affairs.

RUSSIAN ENVOY LEAVES TURKEY.

[BY ATLANTIC CABLE AND A. P.]

LONDON, Oct. 31.—A dispatch to the Exchange Telegraph Company from Athens says that the Russian Ambassador and his staff have left Constantinople. It is believed in official circles in Athens that the question of peace in the Balkans depends solely upon the attitude of Bulgaria. Greece, although resolved to preserve neutrality, is closely watching her interests.

ACTION OF RUSSIA.

[BY ATLANTIC CABLE AND A. P.]

PETROGRAD, Oct. 31.—The semi-official Russian news agency says that because of the attack of the German-Turkish warships against the Russian coast on the Black Sea the Russian government the same day enjoined the Russian Ambassador at Constantinople to announce to the Sublime Porte the rupture of diplomatic relations with Turkey and his departure with all the members of his Embassy and the Consulates.

The protection of the interests of Russian subjects has been confided to the Italian government.

SINK RUSSIAN MINE LAYER.

[BY ATLANTIC CABLE AND A. P.]

AMSTERDAM, Oct. 31 (via London.)—The following official telegram from Constantinople is published by the Frankfurter Zeitung:

"A small part of the Turkish fleet in the Black Sea on Thursday sank the Russian mine layer Prut, a vessel of 5000 tons, which had aboard 700 mines, damaged a Russian torpedo boat and seized a coal steamer.

"A torpedo fired from the torpedo boat Hairet-i-Millet sank the Russian destroyer Kubanets. The Mauvenet-i-Millett torpedoed a Russian coast guard ship, which was severely damaged. Three Russian officers were saved by us and imprisoned. The Turkish fleet suffered no loss and the battle was successfully continued."

A dispatch from Berlin announces that telegrams from Turkey say that the Turkish fleet in a battle with the Russian Black Sea fleet sank not two, but four torpedo boats and one gunboat.

NATIONS DEMAND ON THE PORTE.

[BY ATLANTIC CABLE AND A. P.]

LONDON, Oct. 31.—Both Great Britain and Russia have presented the following demands to the Sublime Porte:

"An explanation of Turkey's naval action in the Black Sea; the dismissal of German officers from Turkish ships, and the dismantling of the cruisers Goeben and Breslau, said to have been purchased by Turkey of Germany. Failing to receive satisfaction of these demands, diplomatic relations with Turkey will be severed by Great Britain and Russia."

The reply of the Porte has not yet been received, but hope is still expressed officially that it may be of a character to prevent the further extension of hostilities.

RUSSIAN FLEET ATTACKS TURKS.

[BY ATLANTIC CABLE AND A. P.]

LONDON, Oct. 31.—An official message has been received at Rome from Constantinople, according to a dispatch from the Central News agency, announcing that the Russian fleet had attacked the Turkish fleet near Sebastopol in the Black Sea. Details of the battle are lacking.

CONSTANTINOPLE IN CONSTERNATION.

[BY ATLANTIC CABLE AND A. P.]

LONDON, Oct. 31.—The correspondent of the Morning Post in Petrograd sends his paper the following:

"The statement published here that the guns of the cruiser Goeben were turned on the Sultan's palace in order to make him yield to the German demand probably is untrue."

A dispatch to the Central News from Petrograd says that up to a late hour Friday, no declaration of war had been received from Turkey. Neither the Russian Ambassador nor the Turkish Ambassador have left their posts, the dispatch says, and continues:

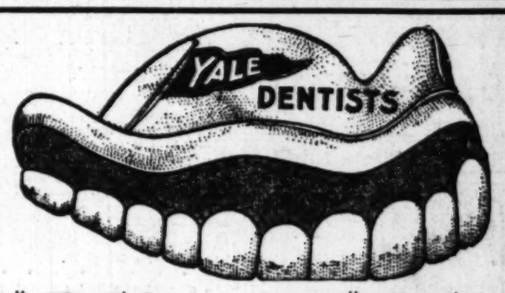
"Consternation prevails in Constantinople and the Turkish Ministry is sitting continuously. The secretary of the Turkish Embassy in Petrograd says that he hopes the misunderstanding will soon be cleared up."

The head of the Moslems in Russia condemns the folly of Turkey, and declares that his followers will remain loyal to the Russian Emperor.

BERLIN CHEERS TURK.

[BY ATLANTIC CABLE AND A. P.]

BERLIN, Oct. 31 (via London and The Hague.)—Announcement of Turkey's participation in the war caused enthusiasm in Berlin. A large crowd gathered in Potsdamer Plata and later marched to the Turkish Embassy, cheering for the Sultan. The Turkish Ambassador, Mahmoud Mukhtar Pasha, made a brief speech expressing his gratitude for the manifestation, which he said was certain proof of the affectionate relations of Germany and Turkey.



$2.50 Continuing Our Great Special Offer $2.50

In order to satisfy all who so eagerly responded to this great offer, we will cntinue making our fine set of teeth for $2.50, all this week. Get in your appointments as early in the week as possible, and the morning hours preferred when you can do so without inconvenience to yourself.

EXTRA HEAVY GOLD CROWNS

We want you to know our specialist in gold work—a man who has worked for years in the leading dental office of New York and is acknowledged to be a master of his art. This week we are featuring extra heavy gold crowns at $5. A ten-year written guarantee.

$5

We have a big force of dental specialists—no long waiting.

REFERENCES—American National Bank, Parmelee-Dohrmann Co.

YALE DENTISTS
444 SOUTH BROADWAY
THIRD FLOOR PARMELEE-DOHRMANN BUILDING.

The Times Free Information Bureau

619 South Spring Street

ADVERTISING COPY AND SUBSCRIPTIONS RECEIVED.

THE TIMES FREE INFORMATION AND RESORT BUREAU is for the accommodation and benefit of persons seeking interesting routes of travel, desirable hotels and rest, recreation and recuperation at the seashore or in the mountains.

Particulars are furnished by competent attendants and by correspondents to the general public regarding rates and attractions of railroad and steamship lines, hotels and pleasure and health resorts. Photographs, descriptive circulars and transportation literature are kept on hand for inspection and distribution. Times readers can obtain here in a few minutes without the delay incident to writing for it, all the information necessary for a safe and enjoyable journey or vacation. This service is absolutely free. Literature also may be obtained at the New Times Building, Broadway at First street.

PERSONS CONTEMPLATING VISITING LOS ANGELES, ARE PRIVILEGED TO HAVE THEIR MAIL ADDRESSED TO THE BUREAU.

Resorts

Hotel Virginia LONG BEACH
Close to the rhythmic surf. Famous for its unsurpassed service and excellence of cuisine. American plan. Absolutely fireproof. Tennis golf, surf bathing, etc. Spend the week-end.

Mountain Spring Ranch A quiet place on point of San Dimas Canyon; summer or winter. Bungalows with every comfort. Good Ranch Table. Running stream. Fine auto road through lemon and orange groves. Dinners to auto parties. 35 miles Los Angeles. Santa Fe R.R. and Pacific Electric. Address Mountain Spring Ranch, Box 84, Lordsburg, Cal. Both Phones 668.

For Lease—KING GEORGE HOTEL for Lease—The Hotel Beautiful, Ocean Park Six stories, all outside rooms, ocean front, beautiful lobby, grill, buffet, the only roof garden on Coast. Inquire Owner of Building at Hotel.

RADIUM SULPHUR SPRINGS— Melrose Ave. and Gower St.
Drink and bathe in the most radio-active natural curative mineral water. It purifies blood, keeps you young. HOT BATHS for Rheumatism, Colds, Poor Circulation, Sciatica, Diabetes, Stomach, Liver, Kidneys, Bladder, Blood, Bright's Nervous and Female Troubles. West 6th St. Car line. Phone 59401.

Paso Robles Mud Baths Most curative bath known. Magnificent new building. Reduced round-trip rates.

The Hotel in The Mountains Ye ALPINE TAVERN Mt. Lowe
European Plan, $1.00 Per Day Upward. Meals a la Carte.

Los Angeles Hotels and Apartments

Howell Terrace Apartments
1122 West Seventh Street
A magnificent Apartment Hotel. Large, elegantly furnished two and three-room suites. Hot water, private baths, telephones. High-class in every respect. Beautiful location. Beautiful lawns. Walking distance. Under new management.

THE ENGSTRUM APARTMENTS
422 WEST FIFTH ST. FIVE MINUTES FROM BROADWAY.
Los Angeles' Fashionable Downtown Apartment Hotel.

Superb Routes of Travel

S. S. CONGRESS License 641
Sails MONDAY AT 10:30 A. M.
$7.35 SAN FRANCISCO $9.35
1st Class 1st Class
$22.35 SEATTLE $30.35
1st Class 1st Class
BERTH AND MEALS INCLUDED
$3 SAN DIEGO AND RETURN.
DAYLIGHT TRIPS SUNDAY AND WEDNESDAY.
PACIFIC COAST STEAMSHIP COMPANY
Main 47 624 SO. SPRING ST. A2233

Pass. License 519, 547, 571.
The San Francisco and Portland S.S. Co.
Nov. 4, 9, 14, 19, 24, 29.
San Francisco, Astoria, Portland.
BIG 3 BEAR BEAVER ROSE CITY
$8.35 Upper Deck RATES TO SAN FRANCISCO $7.35 Saloon Deck
All rates Include Berth and Meals.
Connecting with all railroads to all points East.
C. G. KRUEGER, Dist. Pass. Agt., 517 S. Spring St.
Phones: Home A3751; Main 1904.

American-Hawaiian S. S. Company
Regular Freight Service.
New York—Los Angeles.
Sailings about every five days.
Passenger service Los Angeles to New York.
SS. "HONOLULAN"
Sails November 26th. First-class Passengers only. Fare $150.00.
501 CALIFORNIA BUILDING
LOS ANGELES
Phones: Home 40679—Main 8441.

THE Yale SAILS FOR San Francisco TO-DAY
Passenger License 536.
For Folders, Tickets, etc., apply
PACIFIC NAVIGATION CO.
611 South Spring Street, Los Angeles
The attractive and pleasant route, Winter or Summer

HONOLULU
The magnificent steamers of the Pacific Mail Matson and Oceanic Lines sail weekly. We are agents for all steamship lines. Hugh B. Rice Co., D. F. Robertson, California Savings Bank, Spring and Fourth Sts., Los Angeles.

San Francisco Hotels

HOTEL STEWART
San Francisco
Geary St., above Union Square. European Plan, $1.50 a day up. American Plan, $3.50 a day up.
New steel and concrete structure. Third addition of one hundred rooms just completed. The Stewart now has 850 rooms with 250 connecting bathrooms. Every comfort and convenience. A high-class hotel at very moderate rates. In the center of theater and retail district. On car lines transferring to all parts of city. Electric Omnibus meets all trains and steamers.
Full particulars from our Special Representative.
D. F. ROBERTSON, Steamship Dept. Calif. Savings Bank, Spring and Fourth Streets, Los Angeles.


IN HEART OF CITY
HOTEL SAVOY
SEATTLE
"Twelve Stories of Solid Comfort"
In the center of things—theatres and stores on both sides. Building absolutely fireproof—concrete, steel and marble.
EUROPEAN PLAN—$1 per day up
With Baths—$2 per day up
Full details from our special representative: Wm. Roseman, Mgr. Ferguson S. S. Agency, 604 South Spring St., Los Angeles, Cal.

TRY IT! SAYS SAGE TEA DARKENS AND BEAUTIFIES FADED, GRAY HAIR.

Mixed With Sulphur Makes Hair Soft and Luxuriant and Removes Dandruff.

The old-time mixture of Sage Tea and Sulphur for darkening gray, streaked and faded hair is coming in vogue again, says a well-known downtown druggist. It was our grandmother's treatment and hundreds of women and men, too, are again using it to keep their hair a good, even color, which is quite sensible, as we are living in an age when a youthful appearance is of the greatest advantage.

Nowadays, though, we don't have the troublesome task of gathering the sage and the mussy mixing at home.

All drug stores sell the ready-to-use product called "Wyeth's Sage and Sulphur Compound" for about 50 cents a bottle. It is the most popular because nobody can discover it has been applied. Simply dampen a soft brush or sponge with "Wyeth's Sage and Sulphur" and draw this through your hair, taking one small strand at a time. Do this tonight, and by morning the gray hair disappears and after another application it is restored to its natural color.

What delights the ladies with Wyeth's Sage and Sulphur is that besides beautifully darkening the hair, they say it produces that soft luster and appearance of abundance which is so attractive; besides prevents dandruff, itching salp and falling hair. Here, you gray-haired folks, get busy: look years younger.

---

promise and to duty whenever and wherever discovered.

Here, around this festive board, are assembled, besides the guest of honor, acknowledged representatives of two great enterprises, both engaged in the work of developing the "back country" of a famous city, dividing and subdividing the land, cultivating the soil, producing useful crops, creating human homes, and building settlements, villages, towns and cities where none existed before. Both these organizations of tireless workers in the soil and near the soil are operating in the fair and alluring vale of the San Fernando, which in five years has been transformed from a vast grainfield, with practically no population, to a region already famous for its high development, intensive cultivation, large production and numberless homes, where happy families look the future in the face with confidence and hope. These organizations, represented here today by men who are moved by a common impulse, animated by a friendly, appreciative and altogether delightful purpose, are the American Beet Sugar Company and the Los Angeles Suburban Homes Company, operating side by side to some extent, and in some measure in conjunction with each other, though on different lines. They have both undertaken great responsibilities, faced formidable tasks, and are accomplishing mighty results on sound lines, designed not only for their own legitimate benefit, but for the good of the Southland as well. They face the world and are prepared at all times to give account of their stewardship.

The honored guest of this happy occasion is known to us all. He is known not only to the great and far-reaching organization which he serves so well in a highly-responsible capacity, and which reposes in him its confidence and esteem, but he is known also to us of the Suburban Homes Company for his work, his efficient supervising operations, and his distinct successes, affecting also our own enterprise (though he has never been on our pay roll) and giving us the opportunity to know and appreciate the character and mettle of this true man.

Maj. Carr, whom I am honored to have sitting at my right hand here at this simple country table, is, I believe, from Missouri; yet he does not have to be "shown." On the contrary, he is able to show us, with whom he frequently comes in close contact, how to be capable of showing us the qualities, the strength and nobility of a large and masterful manhood. He can show us what fidelity, loyalty and devotion to duty mean in this world of trial and conflict, where such qualities are so essential to success, triumph and progress in all right directions. He demonstrates in his own person these and many other manly qualities, without the possession of which the noble and puissant deeds that bring high human achievement within the domain of possibility could never be accomplished.

In a long and strenuous life of duty and devotion, in times of peace and in times of war, Maj. Carr has shown the stuff he is made of. When the peril of armed conflict threatened the Republic and the government of the nation, he was found neither backward nor lacking in patriotic zeal, but he promptly marched to the front under that banner which American patriots love. He was ever found right where duty called, his clear, youthful eyes aflame with what the French call elan—literally, "the light of battle." And so he went through the colossal contest to the very end, fighting for the life of the Republic, which, God be praised! was finally rescued by the united and heroic efforts of Union soldiers like himself.

Carr is not only a captain of tens, but is a captain of hundreds when summoned to take the field of industry. He is a forceful executive in the rich region where his splendid services have so long been given. Moreover, he is a picturesque character as well—a staunch friend, a boon companion, a good fellow among good fellows, a man among men. Besides being a linguist, a doer of things and a veteran of ripe years, he is a tireless sentinel, ever on duty, almost rivaling in his activities that perpetual-motion artist, Executive Whitley of our own organization.

I am not under oath here, but freely testify on honor—which is the same thing with a soldier when called upon to speak the truth—that in all my experience in the hearing and writing of language (an experience neither limited nor small) that I never met the equal of our veteran friend here in the use of powerful and descriptive adjectives when the use of pungent language is required to meet the demands of the occasion. As you are all doubtless aware, by word of mouth he can blow great holes in the empyrean, second only in dimensions to those made by the mighty forty-two-inch mortars of which we read in the daily accounts of the colossal war now raging between the embattled nations of the Old World. In making drafts upon his inexhaustible fund of powerful, long-range language, our good, though explosive, friend pours forth a torrent of expletives so rich and fervent that they trench hard upon the domain of religious exhortation; and the difference between the two styles is not always easy to analyze.

He must have been a mule-driver in the war.

There is another relation in which Maj. Carr has won undisputed distinction. I believe that he can detect more quickly and accurately than any other man on the deployed line of action the "cut of the jib" and the curves of character of a certain class of human derelicts in our midst. Whenever he gets a rear view of one of these nondescripts shuffling on all fours down the pike, making off from the place where the tireless sentinel stands on duty at the Sheep Ranch, or sees him disappearing in the copse of the chaparral, the sentinel aforesaid spots the animal with the accuracy of a rifle-shot. In other words, he possesses a marvelous insight, being able to detect, like a flash, the evidences of an abnormal origin, a devious line of descent, and an uncertified ancestry when he sees them marked on the mug or showing in the actions of the animal heading for the "bosque alto," or, in less classic terms, for the tall timber. Others of his malicious breed have made violent and reckless assaults upon our big and bold project, but, without fail, they have been repulsed. We are intrenched.

We are here then, my compatriots and fellow-farmers, to testify our respect and affection for the honored guest of the occasion. We are here to convince him, if that be necessary, that we are his friends and admirers; that we understand and value his work in his own particular field, and also his general work and achievements as a companion of the unique and important section where our joint efforts are being expended, and the good name of which famous spot he delights to help in spreading around the whole world.

It is a spot destined to become even more famous by reason of the liquid blessings that will continue to come flowing down from the Mill of Sierra, through the mighty Owens River Aqueduct, whose triumphant builder, "Bill" Mulholland, we are rejoiced to have with us here.

And now, Maj. Carr, without dilating further upon a subject which requires, in your case, little expansion on the part of friends who know you and who love you with unaffected sincerity, I have the honor and the pleasure of bringing to a culmination the real purpose of this little gathering.

I am authorized and empowered by the members of the Board of Control of the Suburban Homes Company—Messrs. Whitley, Brant, Sherman, Chandler and myself—to shortly place a legal instrument in "your own red right hand." It is a full, unconditional deed executed by the company in your personal behalf to a fine building spot —a subdivision of this once-spreading rancho, later carved up by the resolute body of subdividers and developers whose work you know. This fertile plot to be conveyed to you fronts upon the matchless boulevard, the tract embraces ten acres, and the exact location and description will be found within this formal paper. Build upon the beckoning spot, Maj. Carr, if the project pleases you, a permanent home for yourself and yours!

I shall present to you this testimonial of our regard with unaffected pleasure and the sincere good will of my associates of the board and of myself, your comrade, neighbor and friend. With the testimonial go also our compliments to and good words for the extensive business organization which you have served so long and effectively, with sleepless vigilance and unvarying loyalty. We salute you and them! [Applause.]

The health of the guest of honor was then drunk in California grapejuice, of course—by the entire company, with enthusiasm; and he made a handsome acceptance of the gift, expressing his complete surprise over the event and the unexpected token presented to him. He spoke with directness and gratitude, and briefly related his various experiences, his disappointments and successes, as a beet grower in the valley, showing how he and his employers had persisted in the experimental work, even at a loss sometimes, until success is at last in sight, "coming up over the hill." Then Maj. J. A. Driffil, general manager of the American Beet Sugar Company in California, spoke, not only in behalf of his great enterprise, but of himself and also of Maj. Carr, his trusted lieutenant, the two having been together for years. The speaker made an informing and enlightening exposition of his company's operations in California sugar-beet growing and manufacturing, referring with justifiable pride to the admitted fact that the Oxnard sugar-beet factory stands at the very head of perfect establishments of its kind in the United States. Maj. Driffil was compelled to cut short his interesting speech in order to catch his car for home, along with his wife and daughter.

Mr. Whitley was the next speaker. He told of his long acquaintance and close business relations with Maj. Carr, and testified to the value of the latter's services to the San Fernando Valley, to the weight of his friendly influence exerted toward inducing the coming of substantial settlers from other sections, and highly praised the character and integrity of this veteran ranchero of the succulent sugar beet.

All the practical and pointed talks were appreciated by the company. William Mulholland's informal remarks from his chair secured close attention due to the matured views of this famed water engineer, aqueduct builder and man of achievement.

The guests parted from their host with courteous expressions of pleasure and satisfaction over the unique entertainment.

GUESTS.

The invited guests, in addition to the members of the Board of Control, were: Maj. P. S. Carr, the guest of honor; Maj. J. A. Driffil, Prof. Hensel, Fred B. Howard, Robert A. Rowan, William Mulholland, Cashier Bliss of Hollywood, W. P. Whitsett, Ross E. Whitley and Mr. Carr, Jr.

Esteemed.

UNIQUE TRIBUTE TO BIG RANCHER.

AS GUEST OF THE BOARD OF CONTROL, L.A.S.H. CO.

Happy Affair at "The Outpost" Yesterday Afternoon—Maj. Carr the Surprised Recipient of a Substantial Token of Regard.

One of the many men of action—Maj. P. S. Carr—who have played large parts in the striking and exceptional development of the San Fernando Valley was the guest of honor at an agreeable surprise party given him at "The Outpost" yesterday afternoon by Gen. Otis, acting for himself and the Board of Control of the Suburban Homes Company. The list of invited guests numbered fifteen, some of whom were unable to accept.

The purpose of the gathering was to present to Maj. Carr (who has long had an important connection with the American Beet Sugar Company, operating in the San Fernando Valley as well as more extensively in Ventura county) a substantial evidence of the friendship, good will and high regard entertained for him by the members of the Board of Control.

The party inspected "The Outpost" grounds with interest and there was a small dinner, enlivened by small talk and large talk, at the close of which the host made a small talk himself to the company. Gen. Otis said:

Gentlemen — Friends, countrymen and neighbors: Speaking for myself and my associates of the Board of Control of the Los Angeles Suburban Homes Company, I give you welcome, one and all, to "The Outpost." We are assembled here under happy auspices and for a happy object.

* * * * * * * * * * *

"The stag at eve had drunk his fill
Where danced the moon on Monan's rill."

So we are told by Scotland's immortal bard in "The Lady of the Lake." Yet I make bold to say that Sir Walter Scott and the noble stag of his mind's eye had nothing on us here assembled at this stag dinner in the matter of fillin', "though I say it who shouldn't."

You rural stags around me here have had my full permission, my cordial invitation, indeed, to eat and drink your fill, even more fully than that other stag of classic fame, and if you have not done it, I take upon myself no blame for your failure. If, possibly, you have found the liquid fillin' no more ardent than grape juice; I can at least claim in self-defense that I have not undertaken to palm off on you that official breed of brew that comes from the stale, flat and unprofitable banks of the Rio Platte.

I recognize in this group men of affairs, men of strong and high purpose; men of skill and achievement in the handling of great material enterprises; men who know a good thing and a good man at first sight; men who can recognize and are willing to reward loyal and intelligent service and high, fine actions, devotion to

WATCH THE TIMES ELECTION RETURNS.

The Times will bulletin election returns Tuesday night, November 3d, in front of the New Times Building, First and Broadway, and The Times Branch Office, 619 South Spring street.

Up-to-the-minute returns will be received from every precinct in the city, county and State and flashed upon large screens opposite the New Times Building, First and Broadway, and The Times Branch Office, 619 South Spring Street.

For the benefit of those citizens who cannot come downtown election night, the drift of the vote for Governor will be announced by blasts from The Times siren whistle, the code for which will be published in Tuesday's Times.

The Times also will give returns by telephone to all who call.

Germans Trying Again.

(Continued from First Page.)

yond this town, made the German positions untenable.

On the whole, therefore, it would appear that the situation on this most important battle front remains much as it was when the Germans, through exhaustion a few days ago, ceased their heavy artillery fire for rest. The French report tells of various advances and losses, but these usually, so far as distance is concerned, can be marked in feet or yards, and the advance made a few days ago by the British in Belgium of 1200 yards was considered remarkable.

Throughout the great battle front there has been a repetition of attacks and counter-attacks, with at times a pronounced thinning of the lines, whether they have gained a slight advance or have been thrown back. Germans made a particularly violent attack east of Soissons on the Aisne, and, according to the German reports, drove the French across the river.

Reports that Lille has been reoccupied by the French and that Ostend has been evacuated by the Germans lack confirmation and are considered premature, but around the former city fighting of a most desperate character has been going on and the villages surrounding Lille have been taken and retaken time after time.

EAST PRUSSIA.

The East Prussian frontier is again the scene of a big battle. The Germans for five days carried out heavy offensive movements, but, according to the Russian reports, were repulsed with immense losses.

POLAND.

In Poland the Germans are reported to be falling back to new positions near their own frontier, while in Galicia the fighting continues without any material change.

JAP SQUADRON OFF HONOLULU.

[BY PACIFIC CABLE.]

HONOLULU (T. H.) Oct. 31.—The Japanese cruiser Hizen, standing off this port for several days watching for German ships, was joined today by another cruiser of her nationality. The name of the second vessel could not be learned tonight. A third vessel in the offing is believed to be a collier.

The Hizen has been watching for the German gunboat Geier, which put in here for repairs October 14, and is still here.

REPORT GERMANS ARE IN RETREAT.

[BY ATLANTIC CABLE AND A. P.]

LONDON, Nov. 1, 2:27 a.m.—The Flushing correspondent of Reuter's Telegram Company says:

"Heavy firing can be heard in Sluis from the direction of Thourout. Everything indicates that the Germans are retreating from Dixmude."

ITALIAN ADMIRAL SEIZES AN ISLAND.

BIT OF LAND THAT COMMANDS AVLONA HARBOR NOW HAS AN OWNER.

[BY ATLANTIC CABLE AND A. P.]

LONDON, Oct. 31, 9:04 a.m.—A Stefani Agency dispatch from Rome says:

"A semi-official note has been issued stating that the Island of Saseno was occupied yesterday by Admiral Patris of the Italian navy, who disembarked one battery and a company of infantry. The ownership of this island, which commands the entrance to the harbor of Avlona, Albania, long has been a matter of dispute betwen Greece and Albania."

THE PARIS VERSION.

[BY ATLANTIC CABLE AND A. P.]

PARIS, Oct. 31, 8:50 a.m.—A dispatch from Rome to the Havas Agency reports that the Island of Saseno, in the Gulf of Avlona, and near the Albanian port of Avlona, has been occupied by the Italians. Admiral Patris, the dispatch adds, has landed a battery and a company of marines.

Advices from Rome October 27 stated that the port of Avlona itself was occupied the day previously by Italian naval forces. The expedition, it was said, was in the nature of a relief and sanitary organization to aid the large population which had taken refuge in the city to escape the persecution of the insurgents. Everything was done to remove from the expedition anything savoring of political or territorial occupation.

CANADA'S EMBARGO ACT.

Nothing that Could Possibly be of Use to an Enemy of Britain may be Exported.

[BY A. P. NIGHT WIRE.]

OTTAWA (Ont.) Oct. 31.—The Canadian government today placed an embargo on the exportation to any country at war with Great Britain of any article which will be of use to them in prosecuting the war. The order prohibits the exportation of contraband to any neutral country which would in turn re-export the materials to Great Britain's enemies.

Among the articles specifically mentioned as contraband are nickel, nickel ore, woolen goods, food, explosives, horses, fodder, leather, coal, copper, petrol, aeroplanes and barbed wire.

GERMAN MINES ON IRISH COAST.

[BY A. P. NIGHT WIRE.]

WASHINGTON, Oct. 31.—Official warnings of a German mine field off the north coast of Ireland was received today by the British Admiralty, which warned all ships not to pass within sixty miles of Tory Island. The Admiralty believes the mines were strewn to destroy Canadian transports.

ICE BOX FOR THE MAILS.

New Demands of the Parcel Post Seem to Require It.

[BY A. P. NIGHT WIRE.]

CHICAGO, Oct. 31.—An ice box is needed in the postoffice as a result of the farm-to-the-consumer service undertaken by the parcel post. Daniel A. Campbell, postmaster, today opened negotiations with the department at Washington for permission to install a refrigerator plant in the basement of the Federal Building to provide a means of storing perishable goods until they can be delivered.

Urgent.

SENDS APPEAL TO CALIFORNIA.

RELIEF FOR BELGIANS MAY GO VIA PANAMA CANAL.

Committee in London Declares There are Supplies Barely Sufficient to Last a Week and 20,000 Tons Monthly are Needed to Prevent Starvation of Unfortunates.

[BY A. P. NIGHT WIRE.]

SAN FRANCISCO, Oct. 31.—In response to an appeal to California for help, the San Francisco Chamber of Commerce today notified H. C. Hoover, chairman of the American Committee at London for the relief of Belgium, that an immediate campaign would be pushed with the greatest vigor to charter a ship and send it through the Panama Canal with a cargo of foodstuffs worth $250,000.

All the Chambers of Commerce of California were requested to help, and appeals for contributions were sent to banks and even to farmers and producers direct all over the State. Mayor Rolph issued a proclamation sanctioning the plan and Gov. Johnson was requested to do likewise. A cable to Honolulu asks that the Hawaiian Islands take similar action.

Wheat, flour, beans and other imperishable foods are what is needed. Contributions have been placed in charge of a committee headed by W. H. Crocker.

Others on the committee are Frank Anderson, Herbert Fleischacker, Mark Requa, I. W. Hellman, Jr., J. S. Tobin, W. Mayo Newhall, James Rolph, Jr. (Mayor of San Francisco,) Raphael Weill, A. Sbarboro, William Sproule, and the publishers of the San Francisco Chronicle, Examiner, Call and Bulletin.

HOOVER'S TELEGRAM.

The text of the telegram from Mr. Hoover follows:

"Over 1,000,000 people on bread line in Belgium at present, with supplies estimated to last from one to three weeks. While we are securing some supplies here for emergency purposes, the situation cannot be met without direct exports from States and we shall require upwards of 20,000 tons foodstuffs monthly. Can you interest the people of the State of California to present shipload food from California? If California will give us the foodstuffs we will pay freight and insurance. We should like five portions wheat, three portions beans, two portions peas, with bacon, if obtainable. Must be shipped in neutral bottom, consigned to us, Rotterdam. If there is Belgian Relief Committee in California should co-operate. We want food, not clothes, as this is a question of starvation, and Belgians can clothe themselves for the present. I can think of no greater contribution to this occasion of world's stress than a food ship from California and if possible one from Oregon and another from Washington.

"It might be pointed out that our commission is largely Californian and that we should have support of our own State.

"[Signed] "HERBERT HOOVER."

A mass meeting will be held Thursday on the floor of the Merchants' Exchange to consider ways and means. Assurances have been received already that the banks of San Francisco will subscribe liberally.

RUSSIAN COLUMN AGAIN DEFEATED.

[BY ATLANTIC CABLE AND A. P.]

AMSTERDAM (via London, Oct. 31.)—An official dispatch from Vienna, dated today noon, says:

"Near the Galician-Bukowinian frontier, north of Kuty, a mixed Russian column was defeated yesterday.

"In middle Galicia our troops have occupied Russian positions northeast of Turka, near Stary, Sambor, east of Przemysl and on the lower San. Several Russian attacks around Misko have been repulsed. At Misko, Stary, Sambor and other points hundreds of Russians have been captured.

"The operations in Russian Poland yesterday passed without fighting."

NEW BOOK IS NEUTRAL.

"Europe at War" Gives Fair Hearing to All Sides.

"Europe at War," which has just come from the press, is a magnificent volume of historical events made intensely interesting by the present war. The book fills a long-felt want in supplying the history and information of the previous wars of the nations with each other, and it favors no one side. It is written from the standpoint of an unbiased historian and told with plain, historical accuracy. The author has told in the most dramatic and graphic style of the sudden mobilization of the great fleets and armies, which put into action more men than ever before had answered the call of war. No one can accurately understand the meaning of the events of this war without understanding the historical events preceding this greatest war in the history of the world. In "Europe at War" the author gives a complete and comprehensive account of every great event that has had a bearing on the outbreak of the war. The author, Judge Henry Neil, is a famous writer of histories. He has a most interesting style and you will delight in reading the startling stories of personal experiences of the great rulers and generals.

The book is superbly illustrated and the binding is all that could be wished to entitle the volume to a place on any library shelf. Everybody should read "Europe at War." Every American citizen wants peace and when it is declared you will understand the terms better after having read this interesting book. Readers of this paper can secure the book at less than half its actual value. See announcement elsewhere.—[Advertisement.

Royalty.

BELGIAN KING MAKES APPEAL.

His People are Starving, He Urges Speedy Relief.

Says the Suffering During the Winter will be Keen.

American Friendship to Him a Precious Memory.

[BY ATLANTIC CABLE AND A. P.]

LONDON, Oct. 31, 5:20 p.m.—Albert, King of the Belgians, has asked the American people through the American Commission for Relief in Belgium, to help feed his starving people during the coming winter.

The King's message, written under fire in the battle before Dunkirk, follows:

"I am informed that officials and citizens in Belgium and England are working to save my people from the horrors of the famine which now threatens them. It is a great comfort to me in this hour of sorrow and misfortune to feel that a great-hearted, disinterested people is directing its efforts to relieving the distress of the unoffending civilian population of my country.

"Despite all that can be done, the suffering in the coming winter will be terrible, but the burden we must bear will be lightened if my people can be spared the pangs of hunger with its frightful consequences of disease and violence.

"I confidently hope that the appeal of the American commission will meet with a generous response. The whole-hearted friendship of America shown my people at this time always will be a precious memory.

"[Signed] ALBERT."

OFFICIAL BODY.

The American Commission for Relief in Belgium is an official body recognized by the various governments for the transmission of foodstuffs into Belgium. It is the only channel through which food can be introduced into Belgium and by its association with a committee in Belgium, has the only efficient agency for the distribution of food within the country. H. C. Hoover, chairman of the commission, which has headquarters in London, makes the following appeal to all American newspapers:

"We have received reports from members of this commission who were sent into Belgium. They have the assistance of the National Committee of Relief and its branches through Belgium, together with the help of the American Ministers and Consuls and local officials. Their reports show that there are still some 7,000,000 people in Belgium. In many centers the people are receiving an allowance of a little more than three ounces of flour per capita daily.

"This is not a question of charity or relief to the chronically poor—it is a question of feeding an entire population. The situation affects the wealthy and well-to-do as well as the poor. It touches every home in Belgium. Our experts calculate that in order to avoid actual starvation, Belgium must have every month a minimum of 60,000 tons of wheat, 15,000 tons of corn, 5000 tons of peas or beans and a limited amount of bacon or lard.

"This will allow rations of 12 ounces per capita daily, which is about half the usual soldier's ration. All this will cost $4,000,000 or $5,000,000 monthly. There is no money in Belgium. The whole credit machinery has ceased. Eighty per cent. of the people are unemployed.

"A plan may be devised whereby such Belgians as possess property may give obligations to pay when the war ends, but even if we could realize on these obligations we must still have at least $2,500,000 monthly in food or money with which to buy it. That these figures are no exaggeration is proved by the fact that Belgium imports in normal times an average of 230,000 tons of cereals monthly. This, together with its own production and accumulations is now exhausted.

"During the past week we have received and expended in food $600,000 and yet this is only four days' supply. This problem is immediate. The Belgians are helping themselves, but they can do little. The British and French are under such a strain that they also can do little. Besides, the nations, together with the Dutch, have 1,000,000 refugees on their hands. Americans must feed Belgium this winter. There never was such a call on American charity and there never was a famine emergency so great.

"This committee and its distributing agency, the Belgian committee, composed entirely of volunteers, as every dollar represents actual food without any organization expenses, is our earnest hope that all funds raised for Belgian relief in the United States will be transiated into actual food and shipped through the commission.

"Will you, therefore, in the interests of humanity, open a subscription among your readers ear-marked 'To the sole purpose of purchasing and transporting food?' Every dollar so raised will be used to purchase food in the United States. Information as to what centers and what relief agencies in the United States will undertake the purchase and dispatch will be cabled later.

"[Signed] H. C. HOOVER, "Chairman."

ITALIAN CABINET, DIVIDED, RESIGNS

[BY ATLANTIC CABLE AND A. P.]

LONDON, Nov. 1, 2:25 a.m.—The Italian Cabinet has resigned, according to a dispatch from Rome to Reuter's Telegram Company.

The Italian Cabinet has suffered from the same division of opinion that exists in the country at large. Italy's neutrality has been approved by the whole Cabinet, but there existed among the Ministers two opinions as to the country, the one favoring immediate preparations at any cost and the other supporting the idea that the role of Italy becoming involved through these measures was disproportionate to any advantage she might gain.

ITALIAN TREASURER QUITS HIS OFFICE

[BY ATLANTIC CABLE AND A. P.]

ROME, Oct. 31, 1:50 p.m.—Signor Rubini, Minister of the Treasury, has sent his resignation to Premier Salandra. Efforts were made at a council of Ministers today to keep him withdraw his resignation, but he declined to do so.

Privation.

FINALLY DIES OF STARVATIO

Diary of a German So... Describes Suffering.

Food Supplies Kept A... by French Cannonadin...

Daily Fighting, Little to ... Too Much for Writer

[BY ATLANTIC CABLE AND A. P.]

PARIS, Oct. 16.—Here is the ... of a German private who was f... dead in a trench—not dead ... wounds but from starvation—and ... story in the form of a daily jou... kept apparently up to the last ... was found on him. It begins ... the advance of the Crown Prin... army upon the Marne after the b... of the Charleroi and the fal... Longwy.

It covers the battle of the M... and the greater part of the camp... in the Aisne.

"Yesterday was a day of rejoic... Our first army has pushed back ... French, defeated a division of ... lish cavalry and is before the gate... Paris. In Russia our troops ... taken 150,000 prisoners. The ... would have been greater if we ... had something to eat. Our divis... leaves for Marson, Stamand and ... suet, where we are to bivouac be... crossing the Marne tomorrow. ... hope to get rations there.

"We finally stopped long enough ... take a bite. It didn't take long ... cause what they got to us was ... enough to put a sharper edge on ... appetites. Then we went toward ... Marne, pushing back detachments ... the French. They let us come to ... very edge of the stream; our advan... guard was even partly across ... bridge, when their artillery open... fire; it seemed to us that it open... the gates of hell at the same ti... We could not advance and we had ... orders to retire. We could only sta... and watch the carnage around ... bridge, where our losses were terri... We succeeded in saving the flag a... our commander and then were o... dered to retire. It was not exact... a defeat, the officers say—only a ... tirement. The battle was a resound... little later and lasted nearly all nig... We went forward again but we ... obliged to dig ourselves in to esca... the terrible fire. Our own gu... seemed weak.

"This morning (September 7) t... French flying machines are circli... above us incessantly, obliging us ... keep to our trenches. Our artille... seems unable to dislodge the Fren... guns and we fear an infantry attac... from the left. It is an artillery d... and our troops occupying the can... bridge have suffered terribly. Out ... sixty men, twenty-five only remain... when the combat was suspended wit... out decisive results. We got out ... the trenches toward 9 o'clock and we... lucky enough to dig up some raw p... tatoes, which comforted us a little.

"A great battle was announced f... today (September 9.) We have be... in the trenches four days now and t... rest, after long marches, would ... agreeable if there were no dead bodi... of men and horses and, if the flies di... not pester us.

"The great battle did not come of... but today (September 10) we coul... see, half a mile off, the French artil... lery strongly intrenched.

"They say strong forces of th... enemy are in front of us, but that w... need fear nothing. A heavy battl... is going on on our right wing. I... seems that the French army is in a... bad position and to get out it mus... retire on Paris or break through our... lines.

"At 2 o'clock today (September 11) ... we were ordered to leave the trenches. ... We thought it would be to attack the ... enemy, but it seems we are to go ... back. Two French army corps have ... pierced our lines. Away we went ... without taking time to eat.

"Today (September 12) we had a ... little bread with coffee. We are suf... fering terribly from privation and ... exhaustion. They tell us we are ex... ecuting a turning movement, not a re... treat. To us it looks like flight. ... Finally we arrived at Souain, where ... we hoped to eat, but instead of ra... tions they gave us shovels with which ... to dig trenches in the pouring rain. ... While we were at it French shrapnel ... drove us back with the trenches un... completed.

"Today (September 14) we have ... dug ourselves in again and remain, ... stuck man against man, all day in ... our trenches. We have eaten noth... ing all day; we suffer atrociously ... from hunger and thirst; the rain ... comes down in torrents, but we can ... not leave the trenches because of the ... shower of shrapnel from the enemy's ... guns. Finally, this afternoon we had ... our first repast for several days, con... sisting of rice with a little meat and ... bread and a morsel of bacon. It was ... like a drop of water on a hot iron.

"The French have occupied the ... trenches we left at Souain, three miles ... back. Today, the French artillery ... have us a little respite, and toward ... half-past six reopened its hellish fire, ... which continued very late in the night ... at the rate of a shot every ten min... utes, just sufficient to leave us no ... repose. It is a dog's life we are lead... ing and we shall soon be sick—every ... man.

"Today (September 22) we have ... ordered into the first line of trenches, ... having before us a battalion of the ... One Hundred and Sixty-first, which ... has suffered great losses. Toward ... 11 o'clock the artillery opened a vio... lent fire and the shells simply rained ... upon our lines. We were obliged to ... keep closely to our trenches, unable ... to leave them for anything. We are ... all nearly famished.

"Today (September 30) the devil... ish French guns have swept off half ... of our company. Their fire is so con... stant that we have not time to fire ... ourselves. We are still confined to ... the trenches and it is two days since ... we were served meager rations of rice ... and coffee made with rain water. Cold ... north winds have added to our suf... fering. Many of the men are so ... hampered with rheumatism that we ... are obliged to lift them out of the ... trenches.

"Today (October 4) we have eaten ... and the rations were more generous, ... but it seems impossible for us to satis... fy our hunger.

"This morning (October 8) happily ... it does not rain, but the tempest ... blows from the north and makes us ... feel our hunger all the more. They ... say there are plenty of provisions in ... the rear; the question is to get them ... to us in face of the French artillery, ... which sweeps the ground constantly ... and makes life impossible, except un... der cover of the trenches. Hunger ... is terrible. I suffer horribly from ... keep up. I don't think I can last ... much longer." ... the cold, also. I am no longer able

Royalty.

GIAN KING MAKES APPEAL.

People are Starving, He Urges Speedy Relief.

the Suffering During the Winter will be Keen.

rican Friendship to Him Precious Memory.

[BY ATLANTIC CABLE AND A. P.]

DON, Oct. 31, 5:20 p.m.—Al- ing of the Belgians, has asked nerican people through the an Commission for Relief in m, to help feed his starving, during the coming winter.

King's message, written under the battle before Dunkirk, fol-

n informed that officials and in Belgium and England are to save my people from the of the famine which now s them. It is a great comfort a this hour of sorrow and mis- to feel that a great-hearted, sted people is directing its to relieving the distress of the ding civilian population of my

ite all that can be done, the g in the coming winter will ble, but the burden we must ll be lightened if my people spared the pangs of hunger frightful consequences of dis- d violence.

nfidently hope that the appeal American commission will th a generous response. The earted friendship of America, my people at this time always a precious memory.

ned) "ALBERT."

OFFICIAL BODY.

American Commission for Re- Belgium is an official body rec- by the various governments transmission of foodstuffs into m. It is the only channel which food can be introduced lgium and by its association committee in Belgium, has y efficient agency for the dis- n of food within the country. Hoover, chairman of the com- which has headquarters in makes the following appeal American newspapers:

have received reports from s of this commission who ot into Belgium. They have stance of the National Com- of Relief and its branches Belgium, together with the the American Ministers and and local officials. Their re- ow that there are still some 0 people in Belgium. In nters the people are receiving vance of a little more than ounces of flour per capita daily. is not a question of charity f to the chronically poor—it stion of feeding an entire ion. The situation affects the and well-to-do as well as the it touches every home in Bel- Our experts calculate that in avoid actual starvation, Bel- ust have every month a mini- 40,000 tons of wheat, 15,900 corn, 5000 tons of peas or d a limited amount of bacon

will allow rations of ten per capita daily, which is alf the usual soldier's ration. will cost $4,000,000 or $5,000,- nthly. There is no money in The whole credit machin- ceased. Eighty per cent. of ple are unemployed. an may be devised whereby ligtans as possess property r obligations to pay when r ends, but even if we could on these obligations we must e at least $2,500,000 monthly or money with which to buy these figures are no exagger- proved by the fact that Bel- nports in normal times an av- of 230,000 tons of cereals This, together with its own on and accumulations is now ed.

g the past week we have re- nd expended in food $600,000 this is only four days' sup- his problem is immediate. The s are helping themselves, but n do little. The British and are under such a strain that e can do little. Besides, these together with the Dutch, have 0 refugees on their hands. ns must feed Belgium this There never was such a call rican charity and there never amind emergency so great.

committee and its distribut- cy, the Belgian committee, is d entirely of volunteers, and ollar represents actual food any organization expenses. It earnest hope that all funds r Belgian relief in the United ill be translated into actual d shipped through the com-

you, therefore, in the inter- humanity, open a subscription your readers ear-marked 'Fo purpose of purchasing an ting food?' Every dollar will be used to purchase foo United States. Information centers and what relief ages the United States will und purchase and dispatch wi d later.

ned] H. C. HOOVER, "Chairman."

IAN CABINET, VIDED, RESIGNS.

ATLANTIC CABLE AND A. P.]

ON, Nov. 1, 2:25 a.m.—Th Cabinet has resigned, accord dispatch from Rome to Re egram Company.

Italian Cabinet has suffere e same division of opinion a the country at large. Italy ty has been approved by th Cabinet, but there existe he Ministers two opinions, ountry, the one favoring mil perations at any cost and th pporting the idea that the ri becoming involved through easures was disproportionat dvantage she might gain.

IAN TREASURE ITS HIS OFFICE

ATLANTIC CABLE AND A. P.]

, Oct. 31, 1:50 p.m.—Sign Minister of the Treasury, resignation to Premier Efforts were made at t of Ministers today to ha hdraw his resignation, but to do so.

Privation.

FINALLY DIES OF STARVATION.

Diary of a German Soldier Describes Suffering.

Food Supplies Kept Away by French Cannonading.

Daily Fighting, Little to Eat, Too Much for Writer.

[BY ATLANTIC CABLE AND A. P.]

PARIS, Oct. 16.—Here is the story of a German private who was found dead in a trench—not dead from wounds but from starvation—and this story in the form of a daily journal kept apparently up to the last day, was found on him. It begins with the advance of the Crown Prince's army upon the Marne after the battle of the Charleroi and the fall of Longwy.

It covers the battle of the Marne and the greater part of the campaign in the Aisne.

"Yesterday was a day of rejoicing. Our first army has pushed back the French, defeated a division of English cavalry and is before the gates of Paris. In Russia our troops have taken 150,000 prisoners. The joy would have been greater if we had had something to eat. Our division leaves for Marson, Stamand and Bossuet, where we are to bivouac before crossing the Marne tomorrow. We hope to get rations there.

"We finally stopped long enough to take a bite. It didn't take long because what they gave us was just enough to put a sharper edge on our appetites. Then we went toward the Marne, pushing back detachments of the French. They let us come to the very edge of the stream; our advance guard was even partly across the bridge, when their artillery opened fire; it seemed to us that it opened the gates of hell at the same time. We could not advance and we had no orders to retire. We could only stand and watch the carnage around the bridge, where our losses were terrible. We succeeded in saving the flag and our commander and then were ordered to retire. It was not exactly a defeat, the officers say—only a retirement. The battle was resumed a little later and lasted nearly all night. We went forward again but were obliged to dig ourselves in to escape the terrible fire. Our own guns seemed weak.

"This morning (September 7) the French flying machines are circling above us incessantly, obliging us to keep to our trenches. Our artillery seems unable to dislodge the French guns and we fear an infantry attack from the left. It is an artillery day and our troops occupying the canal bridge have suffered terribly. Out of sixty men, twenty-five only remained when the combat was suspended without decisive results. We got out of the trenches toward 9 o'clock and were lucky enough to dig up some raw potatoes, which comforted us a little.

"A great battle was announced for today (September 9.) We have been in the trenches four days now and the rest, after long marches, would be agreeable if there were no dead bodies of men and horses and if the flies did not pester us.

"The great battle did not come off, but today (September 10) we could see, half a mile off, the French artillery strongly intrenched.

"They say strong forces of the enemy are in front of us, but that we need fear nothing. A heavy battle is going on on our right wing. It seems that the French army is in a bad position and to get out it must retire on Paris or break through our lines.

"At 2 o'clock today (September 11) we were ordered to leave the trenches. We thought it would be to attack the enemy, but it seems we are to go back. Two French army corps have pierced our lines. Away we went without taking time to eat.

"Today (September 12) we had a little bread with coffee. We are suffering terribly from privation and exhaustion. They tell us we are executing a turning movement, not a retreat. To us it looks like flight. Finally we arrived at Souain, where we hoped to eat, but instead of rations they gave us shovels with which to dig trenches in the pouring rain. While we were at it French shrapnel drove us back with the trenches uncompleted.

"Today (September 14) we have dug ourselves in again and remain, stuck man against man, all day in our trenches. We have eaten nothing all day; we suffer atrociously from hunger and thirst; the rain comes down in torrents, but we can not leave the trenches because of the shower of shrapnel from the enemy's guns. Finally, this afternoon we had our first repast for several days, consisting of rice with a little meat and bread and a morsel of bacon. It was like a drop of water on a hot iron.

"The French have occupied the trenches we left at Souain, three miles back. Today, the French artillery gave us a little respite, and toward half-past six reopened its hellish fire, which continued very late in the night at the rate of a shot every ten minutes, just sufficient to leave us no repose. It is a dog's life we are leading and we shall soon be sick—every man.

"Today (September 23) we have ordered into the first line of trenches, having before us a battalion of the One Hundred and Sixty-first, which has suffered great losses. Toward 11 o'clock the artillery opened a violent fire and the shells simply rained upon our lines. We were obliged to keep closely to our trenches, unable to leave them for anything. We are all nearly famished.

"Today (September 30) the devilish French guns have swept off half of our company. Their fire is so constant that we have not time to fire ourselves. We are still confined to the trenches and it is two days since we were served meager rations of rice and coffee made with rain water. Cold north winds have added to our suffering. Many of the men are so hampered with rheumatism that we are obliged to lift them out of the trenches.

"Today (October 4) we have eaten and the rations were more generous, but it seems impossible for us to satisfy our hunger.

"This morning (October 8) happily it does not rain, but the tempest blows from the north and makes us feel our hunger all the more. They say there are plenty of provisions in the rear; the question is to get them to us in face of the French artillery, which sweeps the ground constantly and makes life impossible except under cover of the trenches. Hunger is terrible. I suffer horribly from to keep up. I don't think I can last much longer."

The cold, also. I am no longer able

INDUSTRY PENALIZED.

In South Carolina it is a Crime to Plant Too Much Cotton.

[BY A. P. NIGHT WIRE.]

COLUMBIA (S. C.) Oct. 31.—Gov. Cole Blease yesterday signed the cotton acreage reduction bill, passed at a special session of the South Carolina Legislature. The bill provides that not more than one-third of the land cultivated in South Carolina in 1915 shall be planted in cotton. It provides a fine of from $25 to $100 for each acre planted in cotton beyond the specified limit.

RESTORES NERVE OF PARISIANS.

GOVERNMENT MAY RETURN TO CAPITAL AFTER REPORTED GERMAN RETREAT.

[BY ATLANTIC CABLE AND A. P.]

PARIS, Oct. 31.—Unofficial announcement was made today that the government would return to Paris from Bordeaux November 20, and that Parliament would meet December 15 to pass emergency laws.

Little by little Paris appears to be returning to more normal conditions. The shops in the Avenue de l'Opera, which had their doors locked and windows whitewashed, have been reopened. Each day another restaurant resumes business and the newspapers which ceased to publish at the time of mobilization, have again begun to appear. The question of reopening the Bourse also is discussed.

From the war arena in France and Belgium the most pleasing news to Parisians today was that telling of the retreat of the Germans across the Yser in the face of a stiff cannonading by the allies. The announcement only a few days ago that the Germans had succeeded in crossing to the left bank of the Yser did more to depress the spirits of the people here than any development of the war for some time.

Their withdrawal now along with the progress of the allies at other points as officially announced is taken by many as marking the first stages of an impending victory. Much interest is taken in the hot fighting in the vicinity of Ypres where the allies have been gaining, because of the great importance of the position to the Germans. Ypres, according to German military men, is the center of the German position between Lille and the sea. They have said that they could not continue their advance unless assured of the possession of it.

"If Ypres is conquered we will have the route opened as far as the heights of St. Omer twnety-two miles southeast of Calais," is a statement attributed to them. However, the most important positions in the combat between Nieuport, Dixmude and Ypres are in the hands of the allies.

The death list of the army men today contains the name of Col. H. Detrie, the youngest superior officer in the army.

EDISON'S GILLS FOR SUBMARINES.

OUR NAVAL OFFICIALS SATISFIED WITH THEM SO FAR AS TRIED.

[BY A. P. NIGHT WIRE.]

WASHINGTON, Oct. 31.—Tests of storage batteries designed by Thomas A. Edison for use in submarine craft to eliminate danger of suffocation by gas generated by batteries now used will be concluded within a month at the New York navy yard.

Navy Department officials here announced tonight that preliminary tests had been satisfactory. If final tests warrant new submarines will be equipped with the Edison batteries and whenever an old craft is repaired and its batteries removed the new ones will be substituted.

LOOK WHO IS HERE.

George Fred Williams, who Nearly Made as Much Noise as the War Itself, Reaches New York.

[BY A. P. DAY WIRE.]

NEW YORK, Oct. 31.—George Fred Williams of Boston, former United States Minister to Greece and Montenegro, whose criticism of the European powers for their conduct in Albania led to a request for his resignation early in July, arrived at New York today on board the steamship Nieuw Amsterdam from Rotterdam.

Mr. Williams said that he was not forced to resign, but he admitted that the statement attributed to him was undiplomatic and he, therefore, tendered his resignation and is now on his way to Washington officially to sever his connection with the diplomatic service.

LET US BREATHE EASIER.

A Hostile Attack upon San Francisco (in Mimic War) has been Successfully Repelled.

[BY A. P. NIGHT WIRE.]

SAN FRANCISCO, Oct. 31.—A hostile attack upon San Francisco from the land side has been repelled after a battle of ten days duration. Three separate attempts, directed from Halfmoon Bay, San Mateo and Millbrae, south of the city, were checked successfully, and yesterday a landing party from imaginary transports was crushed. This brought to an end the sham fight of the Coast artillerymen, who returned to their posts today.

Officers who observed the maneuvers said that the mimic war had emphasized the need for available automobiles and motor trucks for the use of the artillerymen, when serving as an infantry force, in time of war; for aeroplane, mounted and motorcycle scouts in squads of considerable size.

Ate His Way to Health.

Byron Tyler, located at 608 Wyandotte st., Kansas City, Mo., has published a guide to health in which he shows how he has lived 15 years on raw food without an ache, a pain or a cold. He shows how this kind of diet banishes constipation, biliousness, indigestion, obesity, rheumatism, colds and many other ills. Invaluable for prospective and nursing mothers. As he is distributing this book free, any one wanting a copy should send their name and address at once. — [Advertisement.

Kissenji.

BELGIAN DEFEAT IN CONGO STATE.

Germans Report Success on Continent of Africa.

Russians Commit Atrocities in Prussian Campaign.

Berlin Compliments Turkey on Effective Start.

[BY WIRELESS AND A. P.]

BERLIN, Oct. 31 (by Wireless to Sayville)—The following information has been given out by the official press bureau:

The Cologne Gazette declares that in the archives of the Belgian Ministry of War there has been found secret documents setting forth the common plans of the triple entente powers and Belgium for a campaign against Germany.

"The Italian newspaper Stampa reports that German troops in East Africa have inflicted complete defeat on the troops from the Belgian Congo at a point near Kissenji.

"A special correspondent of the Frankfort Gazette in East Prussia reports that there is now a total of 40,000 civilians of East Prussia who are missing as a result of the Russian atrocities in this district.

"In consequence of the ill treatment of German civilians in England, the general in command of the German Army Corps, stationed at Altona, has declared that if Great Britain does not liberate these Germans, all Englishmen in Germany fit for military service will be arrested.

"The Mattino, published in Rome, declares that the revolt in the Union of South Africa is increasing and that the insurgents are well armed, well equipped and well fed. The Daily News of London warns against underrating this revolt.

"The Italians are much incensed at the seizure and detention at Gibraltar of four Italian steamers from the United States. The Ida Nazionale declares that these seizures are illegal and that the cargoes on board the vessels are destined for Italian firms. Two thousand, seven hundred Italian passengers are being detained at Gibraltar.

"The British official statement concerning the weakness of the economic and financial situations in Germany and Austria are wild chimeras of their authors, and the allegation that Swiss contractors are being paid with the German war loan is a mis-statement that long ago was refuted. The Austrian Crown has never been more than 25 per cent under par and it is today only 4½ per cent under par."

NO FIGHTING IN POLAND.

The General Staff of the Austro-Hungarian army reports significantly that there was no fighting October 29 in Russian Poland. This shows that the Austro-German forces have been successful in freeing themselves from the enemy, a maneuver which permitted them to make new dispositions of their troops without disturbance.

"The Berlin morning papers give much space to Turkey's 'effective start' in the campaign, but they refrain from commenting on the probable effect of her action on the outcome of the war.

"The Ottoman government declares that when the Russian navy laid mines in the waters of the Bosphorus the Turkish navy opened fire.

"The temperature at Archangel now registers 5 deg. As a result of this cold the White Sea soon will be frozen.

"The correspondent at Dunkirk of the Tribuna of Rome reports that the French soldiers have completely broken down. France's colonial troops, especially those from Africa, are benumbed by the cold.

"Several official English statements have endeavored to explain the success of the German war loan by saying that the subscription of one-quarter of the deposits in all savings banks was compulsory. This is proved to be a stupid lie by the fact that the deposits in all German savings banks amount to 20,000,000,000 marks ($5,000,000,000) while the savings banks subscribed only 884,000,000 marks to the loan.

VERDUN DEVELOPMENTS.

"Military experts of the Belgian newspapers consider that yesterday's developments around Verdun were of the greatest importance, and say there is promise of their resumption with renewed strength. In the fighting south of Verdun, the French are straining every effort to crush and drive out the army, which the end of September penetrated as far as St. Mihiel, and which for a month past has been fighting hard to hold the ground gained. The Germans now have captured the main position, and their forces are operating from the direction of Toul. The French attack from Pont a Mousson also was without results. Attention now can again be directed to the original object of this campaign.

"The opening of naval hostilities by Turkey promises to divert the attention of the Russian forces which have been campaigning in Poland, where they were able to concentrate superior forces against the armies of Germany and Austria. Nothing new has been reported from Poland.

"Austria announces officially that the Russian advance against the Austrian positions in the region of Turka had been repulsed (Turka is in Galicia, twenty-eight miles southwest of Sambor.)

"Special dispatches to newspapers from the Servian frontier report that an entire Servian regiment under Col. Ivanoff walked into a trap at Vishegrad. They had been informed previously that the Servians still occupied this place. This was not so and the regiment was quickly surrounded and surrendered without resistance.

"German military authorities deny as fables almost all the statements regarding the German sixteen-inch howitzers, which are being circulated in Germany and abroad. The test of the guns began six years ago and German artillerymen have been trained in the use of them for several years past. The secret of these guns was preserved with remarkable success."

GERMANS TORPEDO A REFUGEE SHIP.

[BY ATLANTIC CABLE AND A. P.]

LONDON, Oct. 31.—It is officially announced that the refugee ship Admiral Ganteaume, says a Bordeaux dispatch to Reuter's Telegram Company was torpedoed by a German submarine and did not strike a mine, as was at first thought.

CONSTIPATION, COLDS, HEADACHES, REGULATE YOUR BOWELS! 10 CENTS.

Furred tongue, Bad Colds, Indigestion, Sallow Skin and Miserable Headaches come from a torpid liver and constipated bowels, which cause your stomach to become filled with undigested food, which sours and ferments like garbage in a swill barrel. That's the first step to untold misery—indigestion, foul gases, bad breath, yellow skin, severe colds, everything that is horrible and nauseating. A Cascaret tonight will surely straighten you out by morning—a 10-cent box will keep your head clear, stomach sweet, liver and bowels regular and make you feel cheerful and bully for months.

Don't forget your children—their little insides need a good, gentle cleansing, too, occasionally.

CANDY CATHARTIC

Cascarets

10 CENT BOXES—ANY DRUG STORE

• ALSO 25 & 50 CENT BOXES •

WORK WHILE YOU SLEEP

TRAIN HELD UP IN CHICAGO.

CALIFORNIA LIMITED BOARDED BY DARING ROBBERS IN STOCK YARDS.

[BY DIRECT WIRE—EXCLUSIVE DISPATCH.]

CHICAGO BUREAU OF THE TIMES, Oct. 31.—The California Limited passenger train of the Atchison, Topeka and Santa Fe Railroad slowed up at the Panhandle crossing, Thirty-first street and Western avenue.

From a pile of ties by the side of the road two men emerged. They hurried to the observation platform. Five passengers were smoking cigars there. One of the men climbed onto the platform.

"You're a lucky guy," said a jovial person. "Almost missed it, eh."

"Yes," said the man. "Hold up your hands."

The man had two revolvers. Passengers stood in a row, hands reaching toward sky, then the other robber jumped up and went through five sets of pockets.

As the train gathered speed, one man dropped off the platform, and then the second.

One of the victims pulled the emergency cord and broke the news to the conductor, who related the affair to the Corwith Yards authorities and to the Brighton Park police.

BRITISH SEIZE ITALIAN SHIPS.

[BY ATLANTIC CABLE AND A. P.]

GIBRALTAR (Spain) Oct. 31.—The Italian steamers Regina d'Italia and San Giovanni were seized by the British navy as prizes owing to the fact that parts of their cargoes consisted of war material, it is stated. The vessels will be held pending a decision of a prize court.

The Regina d'Italia and the San Giovanni were bound from American ports to Italy with cargoes of copper. Their seizure by the British brought a protest to the State Department at Washington on October 29 from representatives of four copper companies in New York. No official information of the seizure had been received by the State Department at that time.

GETTING BUSY ON NEW SUBMARINES.

[BY A. P. NIGHT WIRE.]

ST. LOUIS, Oct. 31.—The United States navy has placed orders for six engines for submarines with the Busch-Diesel Engine Company of St. Louis. The contract is worth more than $250,000. Beginning next week the local factory will double its working force in order to fill the contract.

Each engine is to be of 800 horse power, and two engines each are intended for submarines L-5, L-6 and L-7, now being built at Bridgeport, Conn. The Busch-Diesel Company has promised to have the engines ready within a year.

CAPT. DOLLAR EXPLAINS.

Exonerates America and Britain of Responsibility for the Trouble one of His Ships Experienced.

[BY A. P. DAY WIRE.]

SAN FRANCISCO, Oct. 31.—Complete exoneration of the British and American government from any blame or criticism in connection with the failure of the British steamship Robert Dollar to obtain a transfer to the American flag in the harbor of Rio de Janeiro last month was embodied in a statement given to the Associated Press today by Capt. Robert Dollar, owner of the vessel. According to his version of the affair the Brazilian government was at fault.

He says that the vessel's failure to transfer her registry was not because of any action taken by the British, as had been reported, for the British Consul at Rio de Janeiro first agreed to the transfer and later, September 23, cabled his willingness to clear the ship under the British flag when it appeared that otherwise she must be interned to the end of the war.

REPORT CAPTURE OF GERMAN CRUISERS.

[BY ATLANTIC CABLE AND A. P.]

LONDON, Oct. 31.—A dispatch to the Post from Sydney, N.S.W., says it is reported that the German cruisers Scharnhorst and the Gneisenau have been captured as a result of the failure of their coal supply. There is no official confirmation of the report to be had here.

TAPESTRY SAVED FROM CATHEDRAL.

[BY ATLANTIC CABLE AND A. P.]

PARIS, Oct. 16.—Forty-two pieces of tapestry of great value were saved from the Rheims cathedral, including seventeen pieces representing the history of Christ, by Daniel Peppersock, a gift from Henri of Lorraine, Archbishop of Rheims, from 1629 to 161[illegible] and seventeen pieces representing the life of the Holy Virgin, given in 1530 by Robert de Lenoncourt, Archbishop of Rheims.

There were among them also two pieces, considered the best produced by the Gobelin manufactory, representing the acts of the apostles.

ILLINOIS SUFFRAGISTS.

Power to Appoint Delegates to the National Convention is Taken from the President.

[BY A. P. NIGHT WIRE.]

CHICAGO, Oct. 31.—Power to appoint delegates to the national convention was taken from the president in a resolution hurriedly adopted today in the closing minutes of the convention of the Illinois Equal Suffrage Association.

According to the amendment, presidents of the organizations affiliated with the State association may each send the name of a member willing and qualified to serve as a delegate. The national delegates must be chosen from this number.

Mrs. Grace Wilbur Trout was re-elected president.

SHERIFF ATTACHES LOCAL MERCHANT

J. R. PHILLIPS FAILS

Stock Moved to 110 West Third Street and Will Be Placed on Sale Tomorrow, 9 A. M.

J. R. Phillips, formerly located at 118 S. Spring, failed and creditors moved the stock to Citizens National Bank Bldg. Same will be placed on retail sale tomorrow at 110 West Third street. I also offer the following goods:

Notice is hereby given that in pursuance of an order given me to sell for cash in hand the following described goods, to-wit: 510 Men's Suits, 58 Men's Overcoats, 200 Men's Shirts, 70 dozen Men's Hose, 15 dozen Men's Pants, 20 dozen Men's Suspenders, 15 dozen Men's Union Suits, 20 dozen Men's Undershirts and Drawers, 174 Boys' Suits, 7½ dozen Boys' Pants, 20 dozen Men's Hats, 25 dozen Men's Neckwear, and many other articles usually carried in a first-class Men's Furnishing and Clothing Store. Whereas, I, J. Levine, with the power invested in me, do hereby give notice that the aforesaid goods will be offered for sale in single articles or lots to suit purchasers at one-half former prices.

Men's Suits and Overcoats—the quality is first-class, containing well-known makes. Men's suits, former price $10, now $5.95; men's suits, former price $15, now $7.45; men's suits, former price $20, now $9.85; men's suits, former price $25, now $12.45.

Men's Neckwear—Men's 25c neckwear, 11c; men's 35c neckwear, 19c; men's 50c neckwear, 25c.

Men's Shirts—Including Arrow and other makes. Former price 75c, now 35c; former price $1, now 65c; former price $1.50, now $1.15.

Men's Sweaters—$2 sweaters, 98c; $3 sweaters, $1.45; $4 sweaters, $1.95.

Men's Wool Vests, formerly priced $1, $1.25 and $1.50. Your choice 39c.

Men's Pants—New styles and up-to-date patterns. Former price, $3.50, now $1.85; former price $5, now $2.45.

Men's Hats—Including J. B. Stetson make. $1.50 values, 75c; $2 values, 98c; $3 values, $1.45; $5 values, $2.45.

Boys' Suits formerly priced $4, now $1.85. Boys' $5 and $6 suits, $2.45; Boys' 50c knee pants, 25c; Boys' 75c knee pants, 39c.

Men's Underwear — Men's 50c underwear, 29c; men's 75c underwear, 35c; men's $1 union suits, 69c; men's $1.50 union suits, 98c.

Space will not permit mention of everything on sale. The stock is complete and above prices are guaranteed for eight days only. Bring this advertisement with you and come the first day if possible. Remember the number, 110 West Third st., between Spring and Main. F. Levine.—Advertisement.

Prohibit Prohibition

Suggestions to Business Men



People respect regulation but all of us have, and always will, resent the imperious and absolute prohibition of anything. Prohibition so far has proven a misnomer, an inducement to law-breaking, and consequently a moat in the eye of progress.

No one knows who discovered or first drank alcohol. A nation has never existed without alcohol or war. Guessing about the future from past facts we are going to have them both with us some thousands of years. Even admitting them both evil and with due respect to the "Holier than thou" clan, the truth is, "so-called evil is necessary as a comparison," for who can say what was good if there was no evil?

When prohibition is foisted on a people, the majority of which use alcohol in some way, they are hindered instead of helped, by forcing the sale of poor liquor in joints, instead of good liquor in a respectable place, which is subject to regulation that can be enforced. Every business and professional man should remember the responsibility of influence due to his advertising. No need to worry about hurting business by expressing views contrary to possible client's opinion.

A conviction of sincerity is more advantageous to a business man than doubt as to where he stands. A far greater influence can be exerted by your advertising than your vote at the polls, because all advertising is educational, more or less.

Educating the people to care for their teeth where more than 75 per cent. are neglecting them, is quite a task.

Prohibition is a consideration in this business, too. Fear of pain prohibits many from needed dental service. Our analgesic method by which teeth can be extracted, filled, crowned, or even live nerves removed painlessly is of interest to all in this state of mind.

Beware of bleeding or receding gums, teeth slightly sore or loose and a bad breath. These are symptoms of Pyorrhea, that cause the loss of most teeth.

Our specialties are treating Pyorrhea, and making teeth without plates, or ordinary bridge work.

We also make plates to restore expression and prevent shrinking gums.

Dr. HOMER for Quality

636 South Broadway — Orpheum Theater Bldg.

Main 6861 — LARGEST IN THE WEST — Home 10881

FLORSHEIM, The Cleanser

Incorporated.

INTRODUCTORY SPECIAL SALE

To introduce our high class work to the Public we offer the following special prices for ONE WEEK ONLY

Ladies' Dark Suits, Regularly $1.50—$2.00
Gentlemen's Suits, Regularly $1.50—$1.75
Ladies' Long Coats, Regularly $1.50—$2.00
Gentlemen's Overcoats, Regularly $1.50—$1.75
All Full Dress Suits, Regularly $2.00—$2.50
} **$1**

All Evening Gowns and Fancy Dresses 25% Discount

Ladies' Skirts, Regularly 75c—$1.00
Ladies' Waists, Regularly 75c—$1.00
Blankets, Regularly 75c—$1.00
} **50c**

20 Autos at Your Service—We Go Anywhere

Store 1 Hamburger's.
Store 2 761 E. Ninth St.
Store 3 Pasadena.
Store 4 Ocean Park.

Main Office and Works
761-763-765 East 9th St.,
Los Angeles



I CURE

PILES

FISTULA

and all other Rectal Diseases

WITHOUT OPERATION

I TREAT NO DISEASES EXCEPT THOSE OF THE RECTUM AND BOWELS.
I cure without surgery. My patients are not confined in bed and they do not lose a moment's time from their business.
My method is not a "home cure" or a "correspondence treatment," but it is an application of skilled treatments administered under the most rigid antiseptic conditions in my office.

WELL-KNOWN SANTA MONICA MINISTER CURED.

This is to certify that Dr. C. H. White has cured me of a distressing hemorrhoidal ailment of 25 years' duration. His method of treatment is effective, but not severe. He has the appliances, the knowledge and the skill born of many years of specialization in this fruitful source of physical disease. He accomplishes all he claims in his advertising, and at reasonable expense.
I take pleasure in heartily commending the man and his methods.
WESLEY K. BEANS, Pastor First Methodist Episcopal Church, Santa Monica, Cal.

ANTI-SALOON LEAGUE SUPERINTENDENT CURED.

My Dear Dr. White: I am thankful for the privilege of bearing witness to your ability to treat without pain, and with success, the delicate and disabling diseases which result from sedentary work. To all who need the services of a skillful, sympathetic and experienced specialist in your line I heartily commend you. Very sincerely yours,
ERVIN S. CHAPMAN, D.D., LL.D., Superintendent State Anti-Saloon League.

WELL-KNOWN PRINTER CURED.

Esteemed Doctor: I cannot refrain from congratulating you and myself on the complete cure of hemorrhoids, from which I had been afflicted for more than 20 years. For the past 5 years I had been practically incapacitated for attending to business. Your treatment is such that no one need fear, as no knife operation is employed. It will be a pleasure to have you refer anyone to me, and I will never be too busy to answer an inquiry. Sincerely yours,
F. A. HARRINGTON, 1281½ S. Spring St., Los Angeles, Cal.

STEEL MILL SUPERINTENDENT CURED.

For twenty years I was a sufferer from protruding and bleeding piles. During that time I constantly sought a cure but never saw the time that I thought I could spare the time for a surgical operation. Dr. C. H. White has cured me. This was done painlessly and rapidly. I have renewed my age more than twenty years and can cheerfully recommend him and his methods to all sufferers.
E. J. MOSES, Supt. Cal. Ind. Steel Rolling Mills, 4th and Mateo Sts., Los Angeles.

PROMINENT REAL ESTATE MAN CURED.

I desire to say to my friends everywhere that during the last few months I have been cured of an old and annoying fistula, which had baffled all treatment heretofore employed. This fistula was cured without pain, and without loss of time, by Dr. C. H. White.
THOS. DUGAN, 708 San Fernando Bldg., Los Angeles.

Dr. C. H. White Rectal Specialist

307-8-9 California Building,
205 South Broadway,
LOS ANGELES, CAL.

88-Note Player Piano



$395 TERMS

Lyon-McKinney-Smith Co. are offering this guaranteed 88-note Player Piano as their one best bargain at a price where profit is not considered. We must have the piano buyers of this city visit our store. If you are interested in a player, buy this one, as we don't believe conditions will ever be such that we can duplicate this offer.

J. & C. Fischer Player $700

In competition with any $1000 Player. We want you to see this and many other high-grade standard makes. Extremely liberal terms.

Grands and Uprights

$6.00 DOWN New and Used Terms from $6.00 A Month

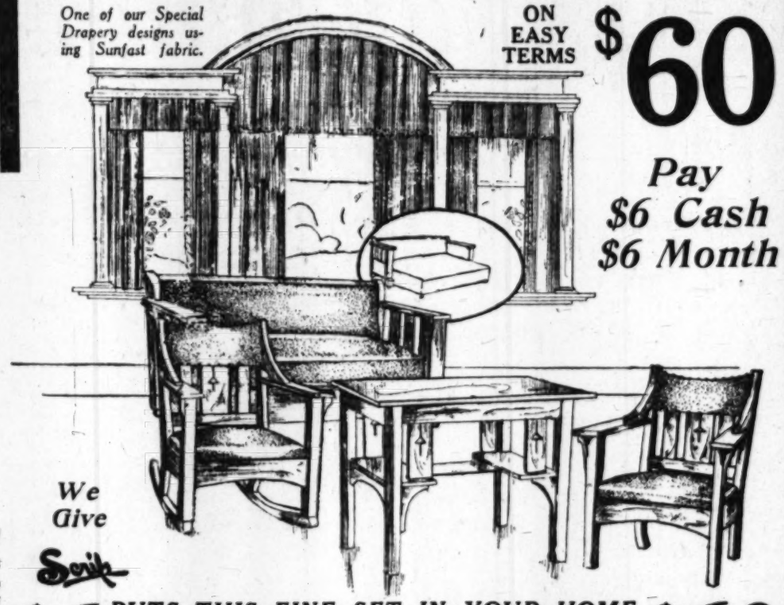
Exclusive Agents for the HOOSIER Kitchen Cabinet De Luxe

THIS LIVING ROOM SET

One of our Special Drapery designs using Sunfast fabric.

ON EASY TERMS $60

Pay $6 Cash $6 Month



We Give Sonk

$6 PUTS THIS FINE SET IN YOUR HOME $60

Solid Fumed Oak. Arm Rocker and Chair in genuine leather, Library Table and Bed Davenport with mattress complete, all pieces exactly as pictured and on easy terms.....

The Construction

The modern house, flat and apartment—with its lack of spare or guest rooms—has created a pressing demand for just such a set as this. This Living Room Set solves the problem in the most ideal manner, enables you to turn your living-room into a bedroom at any time an extra bed is needed—and, the best part of all, it costs you less than any set of equal style would sell for in any other store in this city.

The Living-Room Set

Presents all the style and appearance of a handsome Library Set by day—it's a beautiful Davenport, Arm Rocker, Chair and Table—yet the Bed-Davenport can be instantly converted into a large size bed—as broad and comfortable as any bed you can imagine.

The Bed-Davenport

This handsome Davenport is made on an entirely new principle—the springs, mattress and bedding are under the seat and come into position when the seat is turned, so you do not sleep on the upholstering, as is the case with nearly all other Bed-Davenports. Has broad, comfortable springs, which support the mattress when the Davenport is open as a bed.

Something Absolutely New

All of these pieces are rich and beautiful in design—made of solid oak, in fumed finish showing the beautiful grain of the wood—and are richly upholstered. The workmanship throughout is of the best order—and every piece can be relied upon to give years of satisfactory service.

The Price—$60

Judged from every standpoint of style, quality and workmanship, this set is one of the most remarkable values we have ever offered. We urge you to see it, examine it carefully, judge it for yourself. We know you will be as enthusiastic over this outfit as we are.

And Note the Terms

In order to open a great many new accounts, we offer this Living-Room Set at this unparalleled low price, and we have made the terms equally pleasing. All you pay is $6 cash and the entire set will be delivered to your home, and you can pay the balance $6 a month. Don't miss this extraordinary offer.

Exclusive Agents for the HERRICK Dry Air Refrigerator

LYON McKINNEY SMITH CO.

737-739-741 SOUTH HILL STREET

DRS. SHORES & SHORES

THE RELIABLE SPECIALISTS



Rooms 722 and 725, Henne Bldg., Third and Spring. Entrance, 122 Third st., Los Angeles, Cal. 20 YEARS of successful practice SPECIALIZING exclusively in the treatment of CATARRH, CHRONIC AND NERVOUS DISEASES OF **MEN & WOMEN** is a positive guarantee of Skill and Experience, and that we are reliable and will keep your secret and treat you absolutely on the square. Don't be too skeptical, but come and learn FREE OF CHARGE if and how you can be cured or benefited. DO IT TODAY. Low rates, easy payments, up-to-date treatment, medicines free to patients. CONSULTATION and EXAMINATION FREE. Office Hours: 9 to 5; Evenings, 7 to 8; Sundays, 10 to 12.

CATARRH OF HEAD AND THROAT

Is your nose stopped up?
Does your nose discharge?
Is your nose sore and tender?
Is there pain in front of head?
Do you spit up slime?
Do you hawk and clear the throat?
Is your throat dry in the morning?
Do you sleep with your mouth open?
Now is the time to be cured—don't let it run into complications.

OF THE EARS.

Is your hearing failing?
Do your ears discharge or ring?
Is the Wax drying in your ears?
Do you hear better on some days?
Does a cold make your hearing worse?
Don't neglect this until your hearing is irreparably destroyed.

STOMACH AND LIVER. If you have distress and bloating after eating don't neglect treatment. Catarrh of the stomach is most common ailment and can be cured, but remember, a cancer of the stomach we cannot cure. Do not neglect stomach and liver trouble. Consult doctors that know how to cure.

ASTHMA. No one but an asthmatic can appreciate the terrible distress of this disease. Gasping, smothering, panting for breath—suffocating feeling sitting up in bed at night, are but a few of the terrible torments of an asthmatic sufferer. If you are an Asthma victim let not another day pass until you try our wonderful treatment—which gives almost immediate relief and lasting benefits. Call or write.

ECZEMA. This affliction often baffles the skill of the regular doctor—and tries the patience of the specialist—but our methods have proven successful in so many cases that, no matter who has failed to cure you, it is worth your time to consult us. We will gladly explain our method of treatment free of charge.

RHEUMATISM. If you are hobbling about with rheumatic joints or suffering torments from inflammatory rheumatism—come and let us explain our theory and treatment for this painful affliction.

SPECIALTIES

Catarrh, Deafness, Head Noises, Asthma, Hay Fever, Consumption, Bright's Disease, Diabetes, Rheumatism, Eczema, Goitre, Insomnia, Chorea, Hysteria, Epilepsy and other Chronic Diseases of the Stomach, Bowels, Heart, Bronchial Tubes, Lungs, Bladder, Kidneys and Liver.

Have You the Hair of a Musician?

Bald or thin-haired musicians are unknown. This same may be said of actors. The reason is that constant appearance before the public makes constant care of appearance a habit. And constant care of hair insures a heavy, attractive growth. In cleansing the hair it is not advisable to use a makeshift, but always use a preparation made for shampooing only. You can enjoy the best that is known for about 2 cents a shampoo by getting a package of cantharox from your druggist; dissolve a teaspoonful in a cup of hot water and your shampoo is ready. After its use the hair dries rapidly with uniform color. Dandruff, excess oil and dirt are dissolved and entirely disappear. Your hair will be so fluffy that it will look much heavier than it is. Its luster and softness will also delight you, while the stimulated scalp gains the health which insures hair growth.

[POLITICAL ANNOUNCEMENT]

AMENDMENT NUMBER 46 AND THE MEDICAL TRUST

The old line doctors in the medical trust are asking the people to vote against the drugless practice act or number 46.

They say they are doing this to protect the people against "Quacks." A quack, you know, is a fellow who belongs to the other fellow's school of healing.

The medical trust say they are fighting this amendment to protect the dear public and not for its own benefit or to kill off competition. Competition is the only thing it will not kill off.

Do you believe the trust is working for your interest? The medical trust always made the medical laws before this; it was conceited enough to say that it knew what was best for the public.

The people never asked for laws which created a medical monopoly. Now for the first time the people themselves (56,000) voters have initiated number 46, a medical law of their own choosing.

The trust doctors do not realize that it is not the drugless doctors who propose 46, but it is the people who want that law so they can employ legally the drugless doctors.

People employ drugless doctors now because they receive health through them, but under the present law drugless doctors cannot legally practice, and so the public has to go without their help or ask the drugless doctors to break the medical law.

Give your neighbor the legal right to employ the doctor of his choice.

Vote YES for number 46 and let us have medical as well as religious freedom in California.

The public is fully protected under number 46, which requires drugless doctors to be well educated and of good moral character.

Under the proposed law the drugless doctor must put on his card or sign "Drugless Physician" and he is prevented from practicing surgery.

It does not interfere with the drug doctor. It nearly means equal rights and opportunity to all.

Read amendment 46 for yourself and then you surely will vote "YES" for it.

Recipe to Stop Dandruff

This Home Made Mixture Stops Dandruff and Falling Hair and Aids Its Growth.

To a half-pint of water add:

Bay Rum	1 oz.
Barbo Compound	a small box
Glycerine	¼ oz.

These are all simple ingredients that you can buy from any druggist at very little cost, and mix them yourself. Apply to the scalp once a day for two weeks, then once every other week until all the mixture is used. A half-pint should be enough to rid the head of dandruff and kill the dandruff germs. It stops the hair from falling out, relieves itching and scalp diseases.

Although it is not a dye, it acts upon the hair roots and will darken streaked, faded, gray hair in ten or fifteen days. It promotes the growth of the hair and makes harsh hair soft and glossy.

Akoz

For Rheumatism, Stomach Trouble, Ulcers, Piles, Kidney and Liver Trouble, Catarrh, Eczema.

At All Leading Druggists.

BALLOON DYE WORKS, INC.
CLEAN and PRESS
Gents' Suits 75c
Skirts and Waists 50c
Phones—Main 6962 or A6962.

Republican Year.

FIFTY-SIX THOUSAND IS BOWEN'S ESTIMATE.

W. M. BOWEN, chairman of the Los Angeles Republican County Central Committee, last night issued the following statement:

"Capt. John D. Fredericks, of the Republican ticket, will sweep the State of California by a plurality of 56,000. This estimate is based upon reports made from every county after the most careful analysis of the political situation.

"The northern section of the State is assuredly for the Republican ticket and it is freely predicted that Fredericks will carry every county north of the Tehachepi with a possible exception of one. It is estimated very conservatively that the Republican plurality in the north will be 20,000. The southern portion of the State will add 26,000 to this plurality, divided as follows:

Los Angeles county	28,000
Riverside county	1,750
San Diego county	8,000
San Bernardino county	2,000
Orange county	3,500
Santa Barbara county	2,300
Ventura	1,500
Imperial county	500

"This is a Republican year. The Republican registration proves this fact. The total of the Progressives and the Democrats combined is less than that of the Republican party and the members of this great party are going to vote. They are enthusiastically aroused to the situation. They are going to cast their ballots for more business and less legislation. Under the slogan of prosperity for all they will return this State to the Republican fold by a plurality not less than the 56,000 that I predicted."

Fredericks a Winner.

(Continued from First Page.)

as sentiment or psychology. In San Francisco what little betting there is shows against Capt. Fredericks in that locality. The Republican State Committee never did expect to carry San Francisco, owing to the great army of boosters Johnson keeps there; to the paid employees of the State who have been doing politics for him for four years, and to the labor sentiment wrongly directed against Capt. Fredericks.

BACON'S VIEW.

Walter R. Bacon, chairman of the State Executive Committee of the Republicans, believes San Francisco will go not more than 5000 either way. A careful analysis of the San Francisco situation shows that nothing short of a Republican landslide Tuesday will win it for Capt. Fredericks. And the fury of the Johnson campaign having long since been spent, the silent voter may turn up a landslide that will make the defeat of Johnson crushing not alone in San Francisco, but in all other parts of the State.

ALAMEDA COUNTY.

Alameda county, once the hotbed of the Johnson brand of "progressivism," has been shocked by the registration and election frauds. These indiscretions upon the part of "Progressive" office-holders and ward-heelers shocked the esthetic sense of the bay region residents, and they have resented it. It is safe to claim Ainsmeda for Capt. Fredericks and Congressman Knowland by at least 500 votes, which is a tremendous gain over 1912.

IN OTHER COUNTIES.

The estimates of Fredericks's plurralities in other counties of the north, taking into the equation every indicative straw and discounting conservatively, are as follows:

County—	Plurality.
Alpine	50
Amador	625
Butte	1,320
Calaveras	750
Colusa	480
Contra Costa	1,760
Del Norte	400
El Dorado	750
Fresno	1,000
Glenn	350
Humboldt	1,450
Inyo	250
Kern	1,500
Kings	650
Lake	750
Lassen	175
Madera	500
Marin	1,500
Mariposa	200
Mendocino	1,200
Merced	500
Modoc	400
Mono	200
Monterey	1,000
Nevada	850
Napa	850
Plumas	300
Sacramento	1,000
San Benito	750
San Joaquin	2,750
San Mateo	1,400
Santa Clara	3,100
Santa Cruz	1,000
Shasta	900
Sierra	350
Siskiyou	350
Solano	1,250
Sonoma	2,500
Stanislaus	500
Sutter	750
Tehama	800
Trinity	350
Tulare	600
Tuolumne	550
Yolo	750
Yuba	500

The estimate here given shows the northern counties will come to the Tehachepi with 40,110, not counting the result in San Francisco, Placer and San Luis Obispo counties. Assuming, for the sake of being conservative, that these three counties will roll up pluralities totaling 16,000 against Fredericks, this would leave a northern plurality for Capt. Fredericks of 30,110.

These figures do not take into account the fact that throughout the Sacramento and San Joaquin valleys the Democrats are working openly for Fredericks and Snyder, the latter being the Democratic nominee for Lieutenant-Governor. The excess of Democratic votes over and above the amount estimated in the summary as drawn from that party will increase the northern plurality correspondingly.

THE DOUBLE CROSS.

The double-edged campaign of Johnson—one for the saloon vote of San Francisco, the other for the "dry" vote in Southern California—has disgusted the people of the south who are familiar with the duplicity of Johnson. It remains only for Southern California to keep the ball rolling on down from the north in the state line somewhere around Tia Juana, for here in the eight southern counties there will be a plurality of more than 31,000 votes for the Republican ticket.

SOUTHERN PLURALITIES.

The estimates of pluralities of the southern counties are as follows:

County—	Plurality.
Ventura	800
Santa Barbara	1,100
Orange	1,775
San Bernardino	3,500
San Diego	9,050
Imperial	625
Riverside	1,250
Los Angeles	12,193
Total south	30,293
Total north	30,110
Grand total	60,403

It might be said that this estimate takes too many votes away from Senator Curtin, the Democratic candidate for Governor, but inasmuch as no organization fight is being made for him and as many Demberats have said they will support Capt. Fredericks, and others have said they will vote for Johnson, it is not regarded as possible, and much less likely, that Curtin will poll over 117,000.

STRONG BACKING FOR FREDERICKS.

TWO OLD LINE DEMOCRATS TO SUPPORT THE REPUBLICAN CANDIDATE.

[BY DIRECT WIRE—EXCLUSIVE DISPATCH.]

SAN FRANCISCO BUREAU OF THE TIMES, Oct. 31.—"Progressive" claims to a big share of the Democratic vote, their only hope in the face of the overwhelming registration in favor of the Republican party, received a severe setback today when two of the staunchest Democrats in the State declared themselves for Capt. Fredericks.

Attorney J. J. Scrivner, born in Kentucky, a veteran of the Confederate army and a dyed-in-the-wool Democrat, has written to Capt. Fredericks declaring his intention of supporting him. Scrivner formerly lived in Los Angeles, where he was elected to the Legislature, and, always a Democrat, voted for Stephen White for the United States Senate. Later he lived in Stanislaus county and was elected District Attorney. For the first time in his life he is supporting a Republican candidate, and so, he says, are all his friends.

Joseph Gregg, native of Tennessee, former State Senator and Mayor of Woodland, Yolo county, a life-long Democrat, is another who has declared for Fredericks. Gregg predicts that the Republicans will sweep Yolo county.

"77"

FOR GRIP, INFLUENZA, COUGHS, SORE THROAT

COLDS

For simplicity of treatment, direct results, and quick action, to break up a Cold, take Humphreys' "Seventy-seven" at the first sneeze or shiver.

If you wait until your bones begin to ache, until the Cold becomes deep seated and hangs on, it may take longer.

2 sizes, 25c & $1, at all druggists or mailed.

Humphreys' Homeo Medicine Co., 156 William Street, New York.—Advertisement

BREAKS A COLD, OPENS NOSTRILS

"Pape's Cold Compound" ends severe colds or grippe in few hours.

Your cold will break and all grippe misery end after taking a dose of "Pape's Cold Compound" every two hours until three doses are taken.

It promptly opens clogged-up nostrils and air passages in the head, stops nasty discharge or nose running, relieves sick headache, dullness, feverishness, sore throat, sneezing, soreness and stiffness.

Don't stay stuffed-up! Quit blowing and snuffling! Blast your throbbing head—nothing else in the world gives such prompt relief as "Pape's Cold Compound," which costs only 25 cents at any drug store. It acts without assistance, tastes nice, and causes no inconvenience. Accept no substitute.

MIGHT CAPITALIZE MOUNT LASSEN.

BUT THE HOMESTEADERS UP "THAT A-WAY" ARE ALREADY ALARMED.

[BY A. P. NIGHT WIRE.]

SACRAMENTO, Oct. 31.—Homestead occupants of government land in the vicinity of Lassen Peak are greatly disturbed because of the fifty-five successions of eruptions of Mt. Lassen during the year, and several of them have addressed communications to the Register and Receiver of the United States Land Office here asking what may be done for them in case the land proves to be valueless because of the eruptions of the historic volcano.

Francis M. Garner, a homesteader whose claim is in township 31, N., twenty-five miles in a westerly direction from the peak, writes that there is extreme nervousness among the settler. He does not say more than that he will be compelled to abandon the claim unless Mt. Lassen becomes less active, but it is expected by officials that these settlers will undoubtedly ask the government to recompense them for their time spent and improvements made on their grounds.

Register Butler said nothing of this character had yet come before the land officials, but the destruction of the land by an "act of God" might permit the government to assist the settlers.

MISS DORIS HENN TIRES OF NAME.

PETITIONS COURT IN OAKLAND FOR PERMISSION TO MAKE IT HAYNE.

[BY DIRECT WIRE—EXCLUSIVE DISPATCH.]

OAKLAND, Oct. 31.—Miss Doris Henn, a pretty Alameda society girl, and her brother, Roger Paul Henn, today petitioned the Superior Court to change their names to Hayne, declaring that the name "Henn" was used by their friends to make puns.

The petitioners are the children of William O. Henn, of Alameda, and are well known in society circles of that city.

Miss Henn, who has been known by the name of Hayne for several months, recently turned her attention to the breeding of fancy horses and dogs.

STORK TO VISIT HOME OF SAYRES.

WILSON WILL SOON BECOME A GRANDFATHER, SAYS REPORT.

[BY DIRECT WIRE—EXCLUSIVE DISPATCH.]

WILLIAMSTOWN (Mass.) Oct. 31.—President Wilson will soon be a grandfather. The stork is hovering around the home of Mr. and Mrs. Francis Bowes Sayre, the latter of whom was Miss Jessie Woodrow Wilson, second daughter of the President.

Mrs. Sayre is a White House bride, the wedding being performed in the historic east room on November 25, 1913. After a honeymoon trip, Mr. Sayre took his bride to Williamstown, where he became assistant to President Garfield of Williams College.

Political.

TO CUT LEAD OF DEMOCRATS.

Control of Next House may be Greatly Reduced.

New York "Herald" Predicts Big Republican Gain.

Whitman Expected to Beat Glynn in New York.

[BY DIRECT WIRE—EXCLUSIVE DISPATCH.]

NEW YORK BUREAU OF THE TIMES, Oct. 31.—Democratic control of the next House of Representatives by twenty-four votes and a Democratic United States Senate by seventeen votes.

Dist.-Atty. Whitman, running ahead of Glynn as Governor of New York State, and Ambassador Gerard as United States Senator from New York ahead of Wadsworth.

These are what the New York Herald's extensive canvass of the political situation indicates. The final word of the State-wide poll shows Mr. Whitman maintaining the lead he has held throughout the campaign.

The Democratic majority in the House of Representatives will probably be cut down from 147 to 24. In the present House there are 291 Democrats and six Democratic vacancies; 129 Republicans and fifteen "Progressives."

The next House, according to the indicated results, will include 227 Democrats, 203 Republicans and five "Progressives." Big gains are credited to the Republicans in many States. Ten additional seats in New York State are expected to go to the Republicans. Politicians look to Illinois to cut down the Democratic delegation from nineteen to nine and increase the Republican delegation from five to seventeen. In the President's own State, New Jersey, Republicans are counting on capturing five Democratic seats. Six new Republican members from Ohio, eleven from Pennsylvania and from one to three in several States are indicated in the Herald's canvass.

The canvass of the Senatorial contests indicates that the Democrats will a little more than hold their own. Forty-three Democrats, forty-one Republicans and two "Progressives" make up the present Senate. Fifty-five Democrats, thirty-eight Republicans and three Progressives are expected to sit in the new body. The Democrats, the canvass indicates, will win one member each from Kansas, New York and Ohio, and lose one in Nevada.

Based on more than 26,000 votes taken in city and country and typical of every class and type of voter in the State electorate, the Herald poll shows the District Attorney appears to be getting the Republican vote up-State and to be attracting many "Progressives" back to the Republican fold, while at the same time making cuts into the Tammany strongholds in the metropolitan district.

Figured out on the basis of the Herald poll, providing the entire vote is cast along the lines as is indicated by the canvass, Mr. Whitman's plurality in the State would approximate 13,000. Such a plurality, however, is even more than is claimed by the Republican leaders.

William Sulzer has received about 16 per cent. of the votes taken in the poll, and this percentage applied to the probable total vote, would give him about 186,000. His vote is heaviest in the southern tier counties, the East Side of Manhattan and some sections of Brooklyn, where there is a large Jewish vote.

The "Progressive" vote is breaking up and drifting in large numbers to Mr. Whitman and Mr. Sulzer, the polls shows.

Mr. Gerard has made a street showing in the canvass. Many Democrats who marked their straw ballots for Mr. Sulzer also voted for Mr. Gerard. The Ambassador to Germany is expected to get the full Democratic vote and in addition to this, a considerable independent vote.

Indications are that the vote will be small through the entire State.

Punctured.

"PROGRESSIVE" COLLAPSE ASSURED IN WASHINGTON.

[BY DIRECT WIRE—EXCLUSIVE DISPATCH.]

TACOMA (Wash.) Oct. 31.—Wider interest has been aroused by the Washington political campaign this year than by the three-party Presidential fight of 1912, this being due to the injection of the prohibition issue into the present contest. Every city in the State reports a registration in excess of that of 1912 and if weather conditions are at all favorable Tuesday, the total vote promises to be considerably greater than that cast by this State in the Presidential year.

The increased registration is largely accounted for by the large number of women non-voters in 1912 who have been registered early this year in order that they might sign the initiative petitions for the prohibition bill.

The collapse of the "Progressive" party in this State promises to be one of the outstanding features of the election. In 1912 Roosevelt carried the State, taking two "Progressive" Representatives-at-large into office with him and receiving a larger proportion of the popular vote than in any other State. Only the vulnerability of the Bull Moose candidate for Governor prevented the third party from making a clean sweep. This year, however, the "Progressive" promise to become a third party of numbers in the State. The majority of voters who have left the "Progressive" ranks have renewed their Republican allegiance.

Contemptible.

DIRTY TRICK OF JOHNSON IS EXPOSED AT FOLSOM

[BY DIRECT WIRE—EXCLUSIVE DISPATCH.]

SAN FRANCISCO BUREAU OF THE TIMES, Oct. 31.—New evidence of the "elimination of politics from the conduct of State institutions," as practiced by those "Progressives" who boast most loudly of "uplift" and "purity," came to light today when Charles Alden, for many years and through a number of administrations the commissary at Folsom Prison, related some circumstances preceding his discharge by Warden Smith. Alden was replaced by a man named Kenney, a brother-in-law of Chester Rowell.

According to persons familiar with the circumstances, the "Progressive" machine, through Lieut. Platt, already had begun preparations strengthening the cogs, said preparations consisting of ousting all persons of different political faith the State institutions in favor Progressives with votes. Alden asked his politics and horrified by admitting that he was not a "Progressive."

A week later Kenney came to as a guard, but his time was mostly in the commissary department. Alden was warned that Kenney was there to "get his job," but years of faithful service made incredulous. Seven days after his rival. Kenney was given the job commissary and Alden was Friends in Alameda interceded, were told that Kenney was Chester Rowell's brother-in-law and could be done.

Undecided.

MEXICAN PEAC IN THE BALA

Elimination of Carran Villa Mere Episo

Discussion of Mugic Stirs up Conventi

Renewal of Fighting a is Imminent.

[BY A. P. NIGHT WIRE.]

EL PASO (Tex.) Oct. 3 pects for immediate peace i hung in the balance today u action of Gen. Carranza an Villa, both of whom had be inated from power by the pe ference at Aguascalientes.

The feeling long displa tween Villa and the Carranza was renewed by discussion case of Francisco Mugia, the tine adventurer, who was this week at Villa's headquart it was asserted that he had confession implicating Gen. Gonzales, Carranza's most ard porter, in a plot to kill Villa.

Gonzales telegraphed toni long denial of the charge, in w declared he never sought to one "who did not have a rif hands," and that he never employ the dagger of the assa

From Guadalupe, where V mains during the progress of t vention, it was reported that were arrested in connection w Mugia plot and that these me be brought before the ass chiefs to attempt proof that t ranza faction had sought to nate the northern leader.

EXPECT A SETTLEMEN

Leaders of the rival factions for an early settlement of the ences between the two chieftai lowing the action of the con late yesterday in adopting the deposing both Carranza and Vi

The plan which would reti two opposing leaders was draft adopted unanimously by a join mittee on civil and military m the members of which are the of both factions. It arranged th provisional President, to be later, should take oath of offi fore the assembled convention.

Later in the night the pr came up before the assembled and was passed by a vote of 113.

The plan of Aguascalientes widely from the many other r tionary plans adopted at various during Mexico's present-day re tionary period, in that it is more nite in the matter of arranging visional government and carryin civil reforms. It places full in the provisional President an present body of chieftains, whic act in the capacity of a Con The plan does not call for ele until after the arrangement of civ forms by this body. No time for the general elections. The in this regard says:

FROM THE PLAN.

"Said President will take oath fore the assembled convention an range the programme of govern which will emanate from this rangement along the best lines t alize in a pre-constitutional p the social and political reforms ed by the country." This plan ders on the suggested commis form of government, since the p sional President would be actin chairman of the convention.

Gen. Carranza was demoted to position of general of division, w he held prior to the drafting of commander-in-chief of the Const tionalist army during its fight aga the Huerta power.

All commanders, Gen. Villa incl ed, were placed under the orders Secretary of War, who would named under the new arrangem although a previous clause cle stated that both Carranza and V "would cease their present fu tions."

MAY RENEW NACO BATTL

[BY A. P. NIGHT WIRE.]

NACO (Ariz.) Oct. 31.—Renewa the factional warfare between Carranza garrison of Gen. Benja Hill at Naco, Sonora, and the for of Gov. Jose Maytorena, leader of Villa troops in Sonora, is believed imminent. Fighting at Naco was hal eight days ago by an armistice, pe ing the outcome of the convention Aguascalientes.

Because of reports that Mayto na's troops were preparing to gin an artillery attack on Sono many families in the American to of Sonora today began preparati to leave their homes and move Bisbee and other towns.

Both Hill and Maytorena have ceived reinforcements of men and tillery. For this reason it is fea that Naco, Ariz., will suffer m than in previous attacks if hostili are renewed.

The War Department today order an embargo on munitions shipp through the United States betwe points in Mexico. It is reported th army officers here have recommend that an unqualified embargo on t exportation of munitions of war a supplies be established.

FAVOR RETENTION OF CARRANZA

[BY A. P. NIGHT WIRE.]

DOUGLAS (Ariz.) Oct. 31.—A tel gram signed by Julio Madero an dated Friday at Aguascalientes i formed Gen. Hill, at Naco, today, th a majority of the peace conventio were not in favor of accepting th resignation of Gen. Carranza, as th Constitutionalist governing chief.

One hundred thousand dollars gold arrived at Agua Prieta today t finance Gen. Hill's campaign in So nora, which contemplates the captur of Hermosillo, the State capital.

Four carloads of oil have arrive at Cananea, just in time to preven the stopping of the mine pumps o the copper mines there. Had th pumps stopped the mines would hav been flooded.

American Marines Released.

[BY ATLANTIC CABLE AND A. P.]

ST. JOHN (N. B.) Oct. 31.—The German members of the crew of the American tug Security, who were arrested by the military authorities October 26, were released today and returned to their vessel under orders received from Ottawa.

Undecided.

MEXICAN PEACE IN THE BALANCE.

Elimination of Carranza and Villa Mere Episode.

Discussion of Mugia Case Stirs up Convention.

Renewal of Fighting at Naco is Imminent.

[BY A. P. NIGHT WIRE.]

EL PASO (Tex.) Oct. 31.—Prospects for immediate peace in Mexico hung in the balance today upon the action of Gen. Carranza and Gen. Villa, both of whom had been eliminated from power by the peace conference at Aguascalientes.

The feeling long displayed between Villa and the Carranza faction was renewed by discussion of the case of Francisco Mugia, the Argentine adventurer, who was executed this week at Villa's headquarters after it was asserted that he had made a confession implicating Gen. Pablo Gonzales, Carranza's most ardent supporter, in a plot to kill Villa.

Gonzales telegraphed tonight a long denial of the charge, in which he declared he never sought to kill any one "who did not have a rifle in his hands," and that he never "would employ the dagger of the assassin."

From Guadalupe, where Villa remains during the progress of the convention, it was reported that others were arrested in connection with the Mugia plot and that these men would be brought before the assembled chiefs to attempt proof that the Carranza faction had sought to assassinate the northern leader.

EXPECT A SETTLEMENT.

Leaders of the rival factions looked for an early settlement of the differences between the two chieftains, following the action of the conference late yesterday in adopting the decree deposing both Carranza and Villa.

The plan which would retire the two opposing leaders was drafted and adopted unanimously by a joint committee on civil and military matters, the members of which are the leaders of both factions. It arranged that the provisional President, to be named later, should take oath of office before the assembled convention.

Later in the night the protocol came up before the assembled body and was passed by a vote of 17 to 113.

The plan of Aguascallientes differs widely from the many other revolutionary plans adopted at various times during Mexico's present-day revolutionary period, in that it is more definite in the matter of arranging a provisional government and carrying out civil reforms. It places full power in the provisional President and the present body of chieftains, which will act in the capacity of a Congress. The plan does not call for elections until after the arrangement of civil reforms by this body. No time is set for the general elections. The plan in this regard says:

FROM THE PLAN.

"Said President will take oath before the assembled convention and arrange the programme of government which will emanate from this arrangement along the best lines to realize in a pre-constitutional period the social and political reforms needed by the country." This plan borders on the suggested commission form of government, since the provisional President would be acting as chairman of the convention.

Gen. Carranza was demoted to the position of general of division, which he held prior to the drafting of the commander-in-chief of the Constitutionalist army during its fight against the Huerta power.

All commanders, Gen. Villa included, were placed under the orders of Secretary of War, who would be named under the new arrangement, although a previous clause clearly stated that both Carranza and Villa "would cease their present functions."

MAY RENEW NACO BATTLE.

[BY A. P. NIGHT WIRE.]

NACO (Ariz.) Oct. 31.—Renewal of the factional warfare between the Carranza garrison of Gen. Benjamin Hill at Naco, Sonora, and the forces of Gov. Jose Maytorena, leader of the Villa troops in Sonora, is believed imminent. Fighting at Naco was halted eight days ago by an armistice, pending the outcome of the convention at Aguascalientes.

Because of reports that Maytorena's troops were preparing to begin an artillery attack on Sonora, many families in the American town of Sonora today began preparations to leave their homes and move to Bisbee and other towns.

Both Hill and Maytorena have received reinforcements of men and artillery. For this reason it is feared that Naco, Ariz., will suffer more than in previous attacks if hostilities are renewed.

The War Department today ordered an embargo on munitions shipped through the United States between points in Mexico. It is reported that army officers here have recommended that an unqualified embargo on the exportation of munitions of war and supplies be established.

FAVOR RETENTION OF CARRANZA.

[BY A. P. NIGHT WIRE.]

DOUGLAS (Ariz.) Oct. 31.—A telegram signed by Julio Madero and dated Friday at Aguascalientes informed Gen. Hill, at Naco, today, that a majority of the peace convention were not in favor of accepting the resignation of Gen. Carranza as the Constitutionalist governing chief.

One hundred thousand dollars in gold arrived at Agua Prieta today to finance Gen. Hill's campaign in Sonora, which contemplates the capture of Hermosillo, the State capital.

Four carloads of oil have arrived at Cananea, just in time to prevent the stopping of the mine pumps of the copper mines there. Had the pumps stopped the mines would have been flooded.

American Marines Released.

[BY ATLANTIC CABLE AND A. P.]

ST. JOHN (N. B.) Oct. 31.—The German members of the crew of the American tug Security, who were arrested by the military authorities October 26, were released today and returned to their vessel under orders received from Ottawa.

CROSS, FEVERISH, SICK CHILDREN NEED "CALIFORNIA SYRUP OF FIGS."

A coated tongue means sluggish liver and bowels—Listen mother!

Your child isn't naturally cross and peevish. See if tongue is coated; this is a sure sign its little stomach, liver and bowels need a cleansing at once.

When listless, pale, feverish, full of cold, breath bad, throat sore, doesn't eat, sleep or act naturally, has sour stomach, diarrhoea, remember a gentle liver and bowel cleansing should always be the first treatment given.

Nothing equals "California Syrup of Figs" for children's ills. Give a teaspoonful and in just a few hours all the foul waste, sour bile and fermenting food, clogged in the bowels, passes out of the system and you have a well and playful child again. All children love this harmless fruit laxative and it never fails to effect a good "inside" cleansing. Directions for babies, children of all ages and grown-ups are plainly on each bottle.

Mother, keep it handy in your home. A little given today saves a sick child tomorrow, but get the genuine. Ask your druggist for a 50-cent bottle of "California Syrup of Figs." Then look and see that it is made by the "California Fig Syrup Company." We make no cheaper size. Don't be fooled.

Facts and Figures.

FORECAST BY BACON OF TUESDAY'S RESULT.

"Capt. Fredericks has Taken the State by Storm," Declares the Chairman of the Republican State Executive Committee, Who Predicts a Plurality from Fifty to Seventy Thousand.

[BY DIRECT WIRE—EXCLUSIVE DISPATCH.]

SAN FRANCISCO BUREAU OF THE TIMES, Oct. 31.—California will give Capt. Fredericks, the Republican standard-bearer, on Tuesday, next, a plurality up to 60,000 votes. This is the estimate made by Walter R. Bacon, chairman of the Republican State Central Executive Committee, after a thorough canvass of reports from every county in the State.

"Capt. Fredericks has taken the State by storm," said Bacon. "Personality has played an important part in the campaign now closing. On the one hand we have had a man, who, before he became Governor, was probably the most noted defender of criminals in the State. He has appealed to the people of the State in defense of his extravagant administration of the State's affairs with all the art of emotional and tear-compelling argument. He has varied this with abuse and vituperation unparalleled in the history of State politics. In short, he has employed all the devices known to an expert criminal lawyer to win the great jury of California voters to return a verdict at the polls in his favor.

"Capt. Fredericks, on the contrary, has uniformly appealed to the reason, to the calm, dispassionate judgment of the electorate. He, too, is a lawyer, but for twelve years he has given his great abilities, his faithful humanitarian service to building up in Los Angeles county, with its 800,000 population, a District Attorney's office that in many respects is an exemplar to the cities and counties of the United States. This record of twelve years, during which the domestic relations department was established in Los Angeles, saving the county annually $96,000 in cases which are never brought to trial, but are adjusted outside, and during which thousands of the wayward, through his direct personal influence, were turned to paths of rectitude, now stands Capt. Fredericks in good stead.

"For, south of the Tehachepi, where every other man and woman knows him personally as a friend or a neighbor, will come a tremendous plurality. This is a vote of confidence and a vote to promote a public officer who has served the people faithfully to the highest office in the State.

"And when that wave of votes from the eight southern counties strikes the Tehachepi it will meet another wave from the north, from the Sacramento and San Joaquin valleys and coast counties, to make the great total of 60,000 plurality for the whole State of California.

"In the country, Fredericks, who, in the midst of his busy life has been an enthusiastic and successful farmer on a small scale, and who understands thoroughly the needs of the farmer, will receive practically three votes out of every five cast, without regard to parties.

"In brief, I believe that this campaign will prove one of the most memorable in the history of the Republican party in this State."

Sweep.

MAJORITY OF THOUSANDS FORECAST FOR FREDERICKS.

Republican Leaders and Chairman of State Central Committee Declare Los Angeles Candidate will be Elected by Largest Majority Governor Ever Received in California—Johnson's Methods Condemned.

[BY DIRECT WIRE—EXCLUSIVE DISPATCH.]

SAN FRANCISCO, Oct. 31.—Republican leaders are absolutely confident of the election of Capt. John D. Fredericks. Francis V. Keesling, chairman of the Republican State Central Committee, who opposed Fredericks for the Republican gubernatorial nomination, and who since the primary election has worked night and day for the success of his party's standard-bearer, today issued the following statement:

"We will carry practically every county in the State, and Capt. Fredericks's majority will be the largest ever given a candidate for Governor in California. The campaign just closing has been a hard one, but the result has never been in doubt since the result of the primaries. The Republicans carried every county in the State then, and everything points to a repetition of that performance next Tuesday."

"This is a Republican year in California, as well as throughout the nation. Desperate measures have been taken by both the Progressive and Democratic parties to stem the Republican tide, but their efforts have been wasted. One evidence of this is seen in the final registration figures by which Republicans are shown to outnumber the combined registration of those two parties by many thousands. It only remains to see how much Capt. Fredericks's plurality will be."

CONSENSUS OF OPINION.

The election of John D. Fredericks as Governor of California by a majority of from 75,000 to 80,000 was the consensus of opinion of members of the Republican State Central Executive Committee from all sections of the State, who met here today.

Reports showing that from 30 to 50 per cent. of the Democrats will vote for Capt. Fredericks on Tuesday were made by committeemen from several counties. Particularly encouraging was a statement made by Dr. M. E. Nielsen of Sacramento, to the effect that the Governor's strength in Sacramento county has been decreasing at a rapid rate in the past ten days and that, owing to large numbers of Democrats who favor Fredericks, the Republican candidate for Governor has a splendid chance to carry Sacramento by a good majority.

Reports from Placer, Nevada, El Dorado and Amador counties were to the effect that Capt. Fredericks would carry them by a good margin.

RALSTON'S OPINION.

"Fredericks gains strength daily throughout California," declared W. C. Ralston, a member of the Executive Committee of the State Central Committee, "while Gov. Johnson is constantly losing ground. That Johnson is not at all satisfied with conditions is shown by the fact that every member of the State Railroad Commission, together with the commission's attorney, who are paid by the people of the State, are campaigning for the Governor. These men are paid high salaries by the people, and yet they are traveling around the State on passes and engaging in a political campaign.

"I consider the methods followed by Gov. Johnson of using State officials for campaign purposes the most disgraceful episode of his administration. His private secretary, Al McCabe, is managing his campaign from San Francisco, a condition for which no other Governor would ever have dared to stand responsible. In fact, the things done by Johnson in the name of reform are some of the most disgraceful performances in the history of California politics."

Alliance.

RUSSO-JAPANESE TREATY AIMED AT UNITED STATES.

[BY DIRECT WIRE—EXCLUSIVE DISPATCH.]

NEW YORK BUREAU OF THE TIMES, Oct. 31.—The following remarkable article has been received from a correspondent in Petrograd, who is close to occupants of high places. It never could have passed the cable censor:

PETROGRAD, Oct. 15, 1914.—Ever since the beginning of the present year active negotiations have been going on between the Russian and the Japanese governments in view of a commercial treaty and also of a defensive alliance.

These negotiations resulted in a Russo-Japanese treaty signed in May that provided that, in case of a conflict arising between Japan and the United States, a portion of the Russian fleet was to be sent to San Francisco in order to block that harbor; also that Russia was to forward, by all means at her disposal, any pretensions which Japan might raise in regard to the treatment of her subjects by the United States, and, should a war between the two countries occur, Russia was to lend her help to Japan not only against America, but also in regard to other powers who might not feel inclined to admit the conditions which the former country would offer to the United States, in view of settling permanently their present differences.

AT PLAZA CHURCH.

Rt. Rev. Archbishop Mendoza of Durango, Mexico, who arrived here yesterday, will preach this morning at solemn high mass at the Plaza church. Tomorrow, All-Souls' Day, he will preach at the same church.

HOME OF LIFETIME FURNITURE — Los Angeles Furniture Co.—44 Years of Integrity — BUCK'S GAS RANGES

Furniture Buyers

Visit Our Bungalow
—on second floor and see how beautifully we can furnish
4 Rooms for $185



$1.85
For This Beautiful Massive Solid Oak
PEDESTAL
This handsome pedestal will be an ornament to your home. Just the thing for the fern. Regular $2.75 value. Made of selected quarter-sawed oak, in rich nut brown fume finish. Get one while you can at $1.85.
No phone or C. O. D. orders.

RIGHT HERE are the VALUES That Save You Money

Is there a piece of furniture you need this week? If so, before you buy, come here and see for yourself by careful comparison that we can save you money. Our Eastern factory gives us a selling advantage which no one can meet. These few items give you an idea of the extreme values. Hundreds of others to meet every home furnishing need at equal reductions. Whatever you may want, don't be satisfied to buy until you see what we have to offer.

RUGS YOU WANT At a Saving

High-grade wool and fiber rugs, splendid assortment of patterns in tan, brown, green and rich two-tone effects.

7.6x9-foot size, $9.00 value $6.85
9x10.6-foot size, $11.00 value $8.65
9x12-foot size, $12.00 value $9.55
High-grade linoleums, especially attractive patterns, this week per square yard 53c

This Mission Library Table for the Autumn Evenings



Here is comfort and convenience for the whole family. The table is made of solid selected oak; very massive, fume finish, beautiful mission design. Drawer in center and magazine shelves on both ends. A $14.50 table especially priced this week at $10.25.

Special $10.25

Other library tables in all woods reduced this week.



Extra Special Values in Dining Room Furniture

Here is an opportunity such as you won't have again to prepare for the Thanksgiving feast. We show the largest display of dining-room furniture in the city. Scores at special values this week.

This Chair $2.35
—is one you can't match for less than $3.50. It is made of solid oak, has full box construction, genuine Spanish leather pad seat; think of buying such a chair for $2.35! Same chair, wood saddle seat, at $1.95.

$16.50 Dining Table Special $12.50
—Get this table for Thanksgiving and save $4. It is a rich brown fume mission design, made of solid selected oak, 6-foot extension, very massive. Order now and we will hold it for later delivery if desired.
—Dining tables from $4.00 up to $150.



This Buck's Gas Range Means Kitchen ECONOMY.
—it means, also, kitchen convenience, cooking efficiency, kitchen cleanliness. Buck's ranges are the world's best. Sold in Los Angeles only by this house.

Special $40.50
This model has large oven and broiler, glass oven door with nickel frame, canopy and shelf, sanitary white enamel splasher around burners, white enamel broiler pan and clean-out trays. It is made throughout of non-rustable steel. You can't buy such a range value anywhere for $40.50.

Refrigerators
The famous "Chillkoot" make which is sold only by this house at special reduction this week.

Ladies' DESK $10.95
There is no piece of furniture so essential to the mistress of the house. This desk was made in our Eastern factory, solidly built, and finished in rich fume or polished golden quartered oak—a desk you would never find elsewhere for less than $13.50.



Special $10.95
Purchase one for the home.

$6.95 Gets This Rocker This Week
This rocker is made of the beautiful Chinese fibre; it is soft, pliable, comfortable and thoroughly durable. A chair that usually sells for $9. This week $6.95. Arm chair to match $6.50.



The celebrated "Sturges" Go-Carts. The lightest and strongest carts made. Sold by this House.

LIBERAL CREDIT IF DESIRED

FURNITURE CARPETS DRAPERIES STOVES — LOS ANGELES FURNITURE CO. — THE OLDEST AND MOST RELIABLE HOME FURNISHING HOUSE IN LOS ANGELES

420-422-424 S. SPRING ST.

A visit to our Drapery Department, 7th floor, will solve your drapery problems and make your home beautiful at little cost.

Chaffee Very Ill.

(Continued from First Page.)

ed as having been of the greatest value to the city.

His eminent standing as a civil engineer, together with his wide and hard experience in the army, gave him a grasp of the tremendous undertaking that few men possessed. The maintenance of an army of men, sixty miles from a railroad in the High Sierras, during the early days of aqueduct construction, was accomplished largely under his keen direction, when to many it seemed impossible of accomplishment.

Adna Romanza Chaffee was born in Orwell, O., April 14, 1842. He was educated in the public schools of Ohio. In July, 1861, he enlisted as a private in Troop K, Sixth Cavalry, and was promoted to sergeant and first sergeant of the troop. He won his commission, May 13, 1863, when he became second lieutenant, rising to the grade of first lieutenant February 22, 1865, and captain, October 12, 1867. His subsequent promotions were to major of the Ninth Cavalry, July 7, 1888; lieutenant-colonel Third Cavalry, June 1, 1897; brigadier-general U. S. Volunteers, May 4, 1898; major-general, July 8, 1898. He was honorably discharged April 13, 1899, with the rank of brigadier-general, U.S.V. July 19, 1900, he was raised on the rank of major-general of volunteers. Meantime, May 8, 1899, he was made colonel of the Eighth U. S. Cavalry, became a major-general of the army February 4, 1901, and lieutenant-general, January 9, 1904.

He served in the Spanish-American War as commander of the Third Brigade, Second Infantry, Fifth Army Corps; was commander of the China relief expedition in 1900; commander of the Division of the Philippines in 1901; commander of the Department of the East, 1902, and was retired at his own request, February 1, 1906, after more than forty years of service.

Free Treatment for Piles

Sample treatment of Pyramid Pile Remedy mailed free for trial gives quick relief, stops itching, bleeding or protruding piles, hemorrhoics and all rectal troubles, in the privacy of your own home. Pyramid Pile Remedy is for sale at all druggists, 50c a box.

Mail this Coupon

to the PYRAMID DRUG COMPANY, 515 Pyramid Bldg., Marshall, Mich., with your full name and address on a slip of paper, and sample treatment of the great Pyramid Pile Remedy, will then be sent you at once by mail, FREE, in plain wrapper.

PERFECT CHILDREN AN ASSET.

St. Louis Woman Declares they are Most Important to the Welfare of Humanity.

[BY A. P. NIGHT WIRE.]

MILWAUKEE (Wis.) Oct. 31.—Perfect children are the greatest asset of humanity, according to an address by Mrs. Frank de Garmo of St. Louis, discussing "Good Roads and the Child Welfare Movement," before the closing session of the Northwestern road congress, here today.

A committee report on interstate roads in State comprising the Northwestern road congress was read by T. H. McDonald of Ames, Iowa.

A paper by Prof. Marston, Ames, Iowa, chairman of the Iowa Highway Commission, on the subject of "Highway Bridge and Culvert Work Construction," was also read.

ERUPTIONS ON LITTLE GIRL'S HEAD

Scalp Dry Like Powder, Scaled Over. Used Cuticura Soap and Ointment. No Signs of Trouble Since.

Granite Falls, Wash.—"At the age of two years there came a scale on my little girl's head. Her scalp was very dry like powder which roughed in the hair and mixed with the scales. Eruptions would appear and at times they would itch. They would bleed when I combed her hair. It seemed to scale over from one combing to the next.

"I commenced to treat her as soon as I saw the least sign of the eruption. I tried ——— ——— Solution at first and after washed with ——— Soap but she got no relief. Then I used the Cuticura Soap and Ointment, lathering her head, then washing and applying the Cuticura Ointment every morning. In two weeks she was well and there have been no signs of the trouble since." (Signed) Mrs. C. F. Johnston, Apr. 14, 1914.

UNSIGHTLY PIMPLES ON FACE

R. F. D. No. 1, Box 11C, Harvey, Ill.—"About two years ago pimples and blackheads broke out on my face. They were red and inflamed and burned terribly so that I sometimes would scratch them. They were very unsightly. I lost much sleep. I used two cakes of Cuticura Soap and a box of Cuticura Ointment and the burning stopped. In two months I was well." (Signed) George Madderom, May 5, 1914.

Samples Free by Mail

Although Cuticura Soap (25c.) and Cuticura Ointment (50c.) are sold throughout the world, a sample of each with 32-p. Skin Book will be sent free upon request. Address post-card "Cuticura, Dept. T, Boston."

A Message to Big Business.

Big business needs Big men. I know that ten thousand dollar a year men are scarce. I also know that fifty thousand dollar a year men are scarcer, and I would say that the two hundred thousand dollar a year man is one man in a million men. I have a two hundred thousand dollar a year man, one who has actually earned for three years in succession in the real estate business, the above sum, his brains, energy and enthusiasm being his chief assets in accomplishing the same. He is a Big man who developed a town in Oregon from two hundred to twelve thousand in a few years. He is only open for Big things—for connections with Big men. If you have a Big work, and are a Big man, it will be my pleasure to put you in touch with my good friend, the man who made Medford, Oregon. I know that some one in Los Angeles needs him, and I am anxious that he should locate here, as we have been friends for years. I am placing this "ad" unsolicited and unknown to him. If you are a Big, responsible man, with a Big, responsible business, and think you have something John could do for you, present it to me and I will look into it on his behalf.

CLAUDE S. HAMILTON,
General Sales Manager
LOS ANGELES INVESTMENT CO.

THE ORIGINAL ANCHOR PLATE
Our Trade-Mark is Proof.



Its great success has caused it to be widely copied, but why accept a copy when you can have the ORIGINAL?

You'll get nothing to equal these Roofless Teeth in durability, beauty and satisfaction. The roof of the mouth is uncovered and the teeth always remain firmly in place, as intended by

The New Anchor Way

Trade Mark Registered.

Come here in the morning, have your old teeth extracted FREE and return home at night with a NEW set that fits perfectly. Lost teeth replaced without plates—loose teeth made firm and strong—decayed teeth saved. All work guaranteed 10 years. Extractions and dental surgery made PAINLESS by our NEW BOTANICAL DISCOVERY.

Full Set of Teeth ..... $7.00 up
Gold Fillings ..... $1.00 up
Gold Crowns, 22 carat $5.00
Silver Fillings $1.00

THE ANCHOR PAINLESS DENTISTS
822 SOUTH BROADWAY
A3260. Opposite Hamburger's Dept. Store. M. 4320.

Detroit Jewel Gas Ranges



Sold Exclusively by the

Natural Gas Appliance Co.

908 South Hill St.

Special Prices—Terms

All Sizes and Styles

Remember the *Detroit Jewel Gas Ranges* are made of *Non-Ox Metal.*

Guaranteed Rust-Resisting

Bradley Gas Room Heater



"It's a Pippin" and it Has a

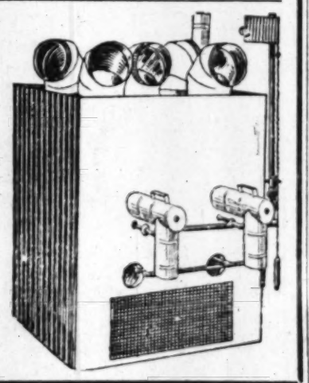
Safety + First Front Burner

Tested by a L. A. City Gas Inspector. Made in seven different sizes. Priced from $6 up.

33⅓ % Discount on All Prices

Improved Gas Furnace

Latest Models on Display



Made especially for mixed, natural or artificial gas, to meet the present and future requirements in Los Angeles. Sizes run from $40 for a five-room house to $100 for a 17-room house.

Natural Gas Appliance Co.

908 SOUTH HILL ST.

Main 1034. Home F4348

[ADVERTISEMENT]

RED-LIGHT ABATEMENT ACT

As the Measure Will Appear on Ballot.

4	ABATEMENT OF NUISANCES. Act submitted to electors by referendum. Declares nuisance any building or place where acts of lewdness, assignation or prostitution occur, and general reputation admissible to prove same; prescribes procedure for abatement thereof; requires removal and sale of fixtures and movable property used in aid thereof, closing premises to any use for one year unless court releases same upon bond of owner, prescribes fees therefor, making same and all costs payable from proceeds of such sale, requiring sale of premises to satisfy any deficiency; makes fines liens upon interest in premises.	Yes	X
		No	

Experience with this Law in ten States and the District of Columbia has shown this to be an efficient method of dealing with Commercialized Vice without injustice to the property owner.

Political Announcements.

Mark Your Sample Ballot
— TODAY —

FRANK W. BLAIR

...FOR...

JUDGE OF THE SUPERIOR COURT

Find His Name on Your BALLOT AND MARK | X

MARK YOUR BALLOT THUS

FRANK A.

DUGGAN | X

For Justice of the Peace of Los Angeles Township

"Honest, Efficient, Experienced, Safe."
"Worthy of Your Support."



YOUR VOTE WILL BE APPRECIATED

HUGH J.

CRAWFORD

for

Justice of the Peace

of Los Angeles City.

For 29 Years a Resident and Practicing Attorney of this City. | A Fair and Impartial Justice to the Poor as Well as the Rich.



VOTE FOR

Elmer R. McDowell

NOMINEE FOR

Judge of the Superior Court

Faces As Fair As A Summer's Day

Are Possible If Stuart's Calcium Wafers Are Used for a Short Time After Each Meal.

Many people have been heard to say that they used creams and lotions for years without effect, yet after five or six days of Stuart's Calcium Wafers their complexions were perfectly clear.



"I Got Rid of Blackheads in a Jiffy by Using Stuart's Calcium Wafers."

It's easy to understand why. Creams and lotions only get at the surface, while Stuart's Calcium Wafers go right into the blood and instead of a sluggish deposit in the skin the impurities that cause skin diseases are destroyed in the perspiration that is exhaled through the pores in the form of invisible vapor. You'll never have a good complexion without pure blood, but you positively will have a fine, beautiful complexion if you use Stuart's Calcium Wafers.

They contain no poisonous drug of any kind, are perfectly harmless and can be taken with absolute freedom, and they work almost like magic. Calcium Sulphide, their principal ingredient, is the greatest blood-cleanser known to science.

No matter how bad your skin may be, Stuart's Calcium Wafers will quickly work wonders with it. It's good-by to blackheads, pimples, acne, boils, rash, eczema and a dirty "filled-up" complexion. You can get a box of Stuart's Calcium Wafers at any drug store at 50 cents a box, and you will be positively delighted with their wonderful effect. A small sample package mailed free by addressing F. A. Stuart Co., 175 Stuart Bldg., Marshall, Mich.

Our Peace Society.

INSPECTION OF POLICE FORCE.

City Makes a Holiday of the Semi-annual Event.

Mayor and Other Officials in Reviewing Stand.

Fine Appearance of the Men Evokes Applause.

The semi-annual inspection of the police department was held in Exposition Park yesterday afternoon, about one-half the force taking part. Preceding the formal affair at the park there was a street parade which attracted much attention, being viewed by thousands of persons massed along both sides of Broadway. The parade was led by the motorcycle squad of twenty-four men, followed by the mounted squad, in charge of Chief Sebastian. The splendid police department band of thirty-five pieces marched at the head of the four battalions of patrolmen each in command of a captain, it was their first appearance for the season after discarding their summer brown uniforms, and they looked natty in their new dark blue sack uniforms and caps.

Mayor Rose and Police Commissioners Morgan and Owen occupied the first automobile, followed by the City Council and the Civil Service Commission. Fifty other machines followed with officials of the police and other departments of the city government.

LARGE AUDIENCE.

At the park the grand stand was well filled with about 2000 spectators, the officials occupying the center to review the evolutions. Among the spectators were Gov. Johnson and F. C. Roberts, candidate for Congress. Also W. J. Peterson, Chief of Police of Oakland; Chiefs F. F. Compton of Riverside, George Herald, Glendale, and E. E. Randall, Santa Monica.

To entertain the large crowd while the photographers and a moving picture concern were occupying the attention of the police force, Hubert Kettle, motorcycle racer, gave an exhibition, during which he made a mile in 45s.

There was also a race between a small racing car and Motorcycle Officers Gilpin and Finn, who overhauled the racer in front of the grand stand. This was followed by races between several members of the motorcycle squad.

The evolutions in the field immediately in front of the grand stand were performed with so much skill that they evoked repeated outbursts of applause, and no body of trained soldiers ever made a handsomer appearance or marched with more precision. Commendations were heard on all sides for Patrolman Brown, the drill master, and Chief Sebastian was smothered with compliments.

The fine band, which has been organized but about six weeks, made its first appearance under Drum-Major Sergeant Hartmyer, and it too, was the recipient of many compliments, for it plays like a veteran organization.

HOW IT GROWS.

The police department at present consists of one chief, assistant chief, captain of detectives, three captains of police, seven lieutenants, forty-three patrol sergeants, twenty-six detectives and 430 patrolmen. There are also eight policewomen and matrons, secretary to the chief, department accountant, seven stenographers and other police employees sufficient to make a grand total of 575.

In 1901 the entire force consisted of 100 patrolmen and thirteen officers and detectives. In 1907 the entire pay roll contained 226 names.

Chief Sebastian showed pardonable pride in his force yesterday, but said the city needs 200 more patrolmen, ten more detectives, ten more motorcycle men, ten motorcycle speed officers, and a flashlight signal system for the entire city.

RANCH SOLD ON TEHACHEPI.

[LOCAL CORESPONDENCE.]

TEHACHEPI, Oct. 31.—F. W. Cain and associates of Los Angeles today consummated the purchase of the 2500-acre Blackburn ranch in the Tehachepi Valley for a consideration said to have been $50,000.

This is one of the few large tracts left in the Tehachepi Valley and it is understood that the new owners are planning extensive improvements in the way of developing and conserving the surface water, of which there is an abundant supply, and in getting the available portion of the ranch in shape for planting to apples and Bartlett pears.

Life's Seamy Side.

LIKE HIS NAME IS HIS HEART.

Stone Confesses He Killed Wife and Four Children.

Motive, His Absurd Desire to Elope with a "Lucille."

Order for His Arrest is Made by St. Louis Police.

[BY A. P. NIGHT WIRE.]

ST. LOUIS, Oct. 31.—Scott Stone, a United States army recruit at Jefferson Barracks, near here, who was arrested yesterday afternoon at the request of the State's Attorney of Champaign, Ill., this afternoon made a written confession that he had murdered his wife and four children near Tolono, Ill., on September 28.

He killed them, according to his confession, by dynamiting his home. He himself fled from the house after he had lighted the fuse that set off the explosive. Fire followed the explosion.

In the ruins of the house the bodies of Mrs. Stone and two children were found, but the bodies of the other two children never were recovered. Evidently they had been burned.

The motive of the crime, according to the confession, was that Stone might go away with another woman—a woman in Champaign whose name he gave as Lucille. Her last name, he said, he could not remember. An order for the arrest of the woman was made by telegraph from St. Louis today. It was said that she was planning to leave Champaign.

According to the confession, Stone, on the afternoon of September 27, took his wife and four children, all small, buggy riding. They returned home at 7:30 p.m. and went to bed at 8 o'clock, all sleeping in the same room. The three older children slept at the foot of Stone's bed and the youngest child with the mother. Detailing the crime, Stone said:

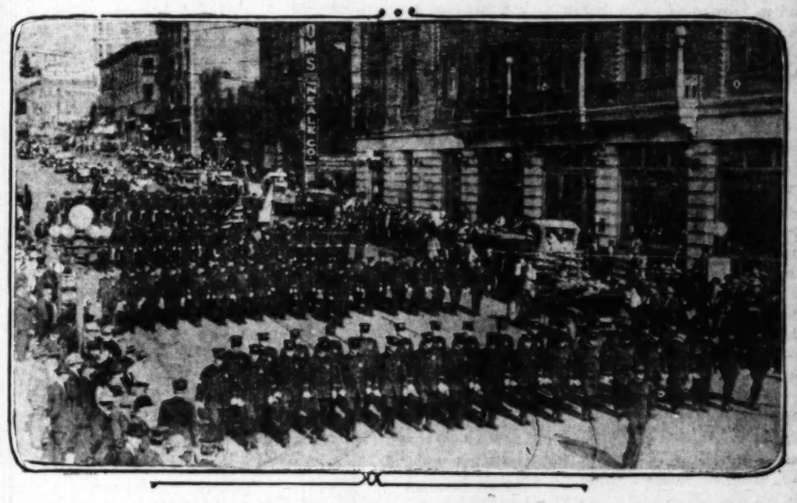
"I slept until 10 o'clock, when I felt my wild, roving nature overcoming me. Between 1 and 2 o'clock I got out of bed and went to the barn, where I had hidden ten sticks of dynamite in the wheat bin. I had bought the dynamite at William Redhead's place, a mile and a half northwest of Tolono, and I bought the percussion caps at Doyle's hardware store in Champaign.

"I put the dynamite on a table in the center of the kitchen and ran eighteen feet of fuse from it to the back door. I then went outdoors and lit the fuse. I went to the front gate and leaned over the mail box. A few minutes later I heard the explosion and began calling for help.

"Our nearest neighbors, Charles Nicholls and his son, John, came running up. They had not heard the explosion, but they had seen the light of the fire. They helped me carry out some of my furniture."

Stone said that he had been married seven years.

Stone's arrest here yesterday was due to the story of a woman who told the State's Attorney of Champaign county that Stone wanted her to go West with him and pose as his wife. According to the story, Stone met this woman the day before the fire and told her the next day he would be in jail or she would see his name in the papers. The day after the fire Stone met the woman, according to the story, and said he had obtained the kind of divorce he wanted.



Main body of Los Angeles police force marching down Broadway

On way to Exposition Park for drill and inspection. The photograph was made as the men passed the Times Building.

THE WEATHER BACK EAST.

October Passes out with Perfect Day and Temperature that Rivals June in Every Respect.

[BY DIRECT WIRE—EXCLUSIVE DISPATCH.]

CHICAGO BUREAU OF THE TIMES, Oct. 31.—October passed out with a day that was perfect in every respect and a rival to the best June could offer. The maximum temperature was 72 deg., or only 2 deg. cooler than Los Angeles, but all the Southwest warmed up several degrees. Eastern States continue cold, with general rains. Other temperatures:

City—	Max.	Min.
Abilene, Tex.	74	52
Boise, Idaho	66	46
Boston, Mass.	54	40
Buffalo, N. Y.	56	40
Calgary, Alberta	58	36
Chicago, Ill.	72	48
Denver, Colo.	70	40
Des Moines, Iowa	72	52
Dodge City, Kan.	74	48
Duluth, Minn.	66	44
Durango, Colo.	60	32
Flagstaff, Ariz.	58	34
Galveston, Tex.	76	64
Havre, Mont.	64	46
Helena, Mont.	54	48
Huron, S. D.	72	38
Jacksonville, Fla.	72	52
Kamloops, B. C.	66	44
Kansas City, Mo.	74	52
Knoxville, Tenn.	66	34
Memphis, Tenn.	68	50
Minneapolis, Minn.	68	..
Modena, Utah	66	30
Montreal, Quebec	46	36
Moorhead, Minn.	62	36
New Orleans, La.	70	54
New York, N. Y.	58	40
North Platte, Neb.	76	38
Oklahoma City, Okla.	76	48
Phoenix, Ariz.	76	42
Pittsburgh, Pa.	62	40
Rapid City, S. D.	66	52
Roswell, N. M.	66	52
St. Louis, Mo.	72	48
St. Paul, Minn.	..	36
Salt Lake City, Utah	64	46
Sheridan, Wyo.	64	38
Swift Current, Sask.	58	46
Tampa, Fla.	78	54
Tonopah, Nev.	66	46
Washington, D. C.	68	42
Williston, N. D.	64	40
Winnemucca, Nev.	68	42
Winnipeg, Man.	60	44
Yuma, Ariz.	80	54

GOBLINS JUMP AT ROCKEFELLER.

OIL MAGNATE IS GUEST OF HONOR AT HALLOWEEN PARTY.

[BY DIRECT WIRE—EXCLUSIVE DISPATCH.]

TARRYTOWN (N. Y.) Oct. 31.—John D. Rockefeller was the guest of honor at a Halloween party given last night by the Rev. Mr. Nelson, his pastor, who lives on his estate. Seventy-five young people from Pocantico Hills were present and just before Mr. Rockefeller came down in his auto, the house was darkened and goblins and witches jumped at the oil king as he stepped from the car. He enjoyed the scene and laughed heartily at the antics of the young folks. Inside they played all kinds of games, from ducking for apples to finding the ring in flour.

It was not said whether Mr. Rockefeller took part in the games or not, as much secrecy was maintained about his visit, but one girl admitted that Mr. Rockefeller was the leader of all the pranks. He told the young folks stories of when he was a boy and how he played jokes on the neighbors. Some of Mr. Rockefeller's escapades were most interesting.

WITH AMUNDSEN'S SHOVEL.

Ground is Turned at San Francisco for the Norwegian Building in the Exposition Group.

[BY A. P. NIGHT WIRE.]

SAN FRANCISCO, Oct. 31.—With the shovel Amundsen, the explorer, carried on his voyage through the northwest passage, ground was turned today for the Norwegian National pavilion at the Panama-Pacific International Exposition. The commissioner from Norway, J. H. Hansen, received a deed to the site, and a message was read from the Norwegian Minister at Washington.

Accidents.

HALLOWEEN HAS A TRAGIC SIDE.

THREE INJURED AS RESULT OF HOBGOBLIN PRANKS.

Little Girl Seriously Burned When Set Afire by Jack-o'-lantern—Auto Strikes Masked Boy and Spectator Watching Costumes of Passers-by. Male Attire Maids' Downfall.

While thousands of little children dressed as goblins, ghosts and other spooky things made sport in every section of the city, Halloween was dark and dreary in two little cottages. From one, a pretty little girl of 7 years was snatched by the flame from the candle of a Jack o' lantern and carried away in a dying condition, her back and limbs burned and blackened. From the other, the only son, a lad of 10 years, while playing with other lads was struck down by an automobile, and, crying out with pain, was rushed to the Receiving Hospital.

Little Marie Doyle, living at No. 1027 Hawley street, was the first of the children to be taken to the hospital. Bobbing for apples floating in a tub in the rear of the home of J. J. Norton of No. 1015 Hawley street, little Marie swept her white dress through the flame of a Jack o' lantern and fled screaming with her clothing ablaze.

Before her parents were able to reach her she was a mass of flames, and was probably fatally injured, according to the surgeons who treated her at the Receiving Hospital.

The girl was removed from the police hospital to the Pacific Hospital. At a late hour last night her doctor declared that little could be done to save her life.

With his face masked, and wearing a white sheet about his body, Howard McAllister, No. 527 West First street, failed to see an approaching automobile while playing with friends near First and Fremont streets, and was struck by the fender of the machine, which was driven by W. H. Clark of No. 134 South Occidental boulevard. The lad was rushed to the Receiving Hospital suffering from a fracture of the left leg and serious lacerations about the face and body.

According to Mr. Clark and the police who investigated the accident, Howard was so intent on securing a hiding place from which he and his playmates could spring out on pedestrians, to scare them with their weird clothing, that he failed to see the approaching automobile. The lad was removed to the Angelus Hospital.

While watching the persons passing him dressed in curious costumes, C. C. McIntosh of No. 830 Dos Robles, Alhambra, was struck and painfully injured by an automobile owned and driven by H. G. Schroeder of No. 2819 Griffith avenue. The accident occurred near Third street and Central avenue. Mr. McIntosh was taken to the Receiving Hospital and treated for bruises and lacerations of the face and body. According to Dr. Roome of the hospital, Mr. McIntosh may have received other injuries.

All the fun of Halloween night was brought to an end for Clara Shubin of No. 157 North Clarence street and Susan Pivarvaross of No. 106 South Utah street, both 16 years of age, when a big policeman discovered the girls walking the streets dressed in men's clothing. The girls, after receiving a lecture from Detectives King and Oaks, were taken to their homes in a police automobile.

While the nurses and doctors at the Receiving Hospital were busy with Halloween victims, the police throughout the city were also busy attempting to protect fences and small buildings. In the residence districts, all the beats were doubled, and officers were given instructions to warn all small boys to confine their efforts to lawful pastimes and to leave other people's property alone. Up to a late hour no arrests had been made on this score.

During the night four alarms of fire were sent in by children, who thought it was a good joke to see the fire department turn out. Although a search was made for the offending boys, none was discovered. The alarms, which rang in at about the same time, came from Twenty-seventh and Hooper, Sacramento and Mateo streets, and Duane and Alessandro streets and North Main and Alameda streets.

In answering the last alarm, Oscar Ormond, a horseman on Truck No. 2, at the Second-and-Hill-streets station, was thrown from the truck. He suffered lacerations of the head and was treated at the Receiving Hospital.

[POLITICAL ANNOUNCEMENT]

For State Surveyor-General, Write in the name of Joseph Clark.

"There's a reason." He is now Manager of THE CALIFORNIA STATE LAND INFORMATION BUREAU, Commissioner of Deeds, Searcher of State Records, 1511 K street, Sacramento, California. "He believes in helping the Belgians, but is more anxious to help us first, who are in California. Many hundreds of thousands of acres of State land is now being withheld from us that may be given away or get into the hands of monopolists. Be sure to write in the name of "Joseph Clark," who will help us get now what is ours." First write in his name on your sample ticket at home, take it with you, and write his name in on the official ballot in the booth as follows:

For
Surveyor General,
JOSEPH CLARK.

There is a blank on the ticket for that purpose. Under the present law it is all right to also stamp (X) by the written-in name.

He received many thousands votes at the Primary. "Other candidates are not helping us. Clark is now helping and will continue to help us get land." New Blue Booklet about State land Free on request.

SOMETHING NEW IN BUTTONS.

"You Can't Buy Me a Drink" is the Legend Borne on the Discs Devised by a Banker.

[BY A. P. NIGHT WIRE.]

SACRAMENTO, Oct. 31.—"You can't buy me a drink," will be the words of caution on a button to be worn by members of an anti-treating club that W. E. Gerber, the wealthiest banker in this county, is planning to form. Gerber says many business men have promised to join the club. He believes the treating habit to be the big evil of liquor.

ABROGATE SPECIAL RATES.

MISSOURI LINES SCHEDULE.

[BY A. P. NIGHT WIRE.]

JEFFERSON CITY (Mo.) Oct. 31.—The trunk railroads of Missouri today filed with the Missouri Public Service Commission schedules abrogating all special freight privileges and special rates, covering commodities not already fixed by statute or by the orders of the commission.

"PRINCE" PAUL SHUFFLES OFF.

AND TO THINK THAT HE WAS THE HERO OF A NOVELIST.

[BY DIRECT WIRE—EXCLUSIVE DISPATCH.]

NEW YORK BUREAU OF THE TIMES, Oct. 31.—In furnished rooms at No. 25 West Fifty-first street, which he hired two weeks ago, "Prince" Paul de Clairmont, who was supposed to be the hero of Elinor Glyn's novel, "Three Weeks," was found dead in bed today.

A quantity of cyanide of potassium was said to have been found in the "Prince's" room.

The widow, whose name was given as Mrs. Margaret de Clairmont, refused to give any particulars, and said that she did not want anything printed about the death, which, she asserted, was due to natural causes.

RESCUES A GIRL, GIVEN AN AUTO.

MISS EVELYN ARTHUR OF LOS ANGELES REMEMBERS MAN WHO SAVED HER.

[BY DIRECT WIRE—EXCLUSIVE DISPATCH.]

BOSTON, Oct. 31.—The officers of the Dorchester Police Station believe that "Jim" Waldron is one of the most fortunate men on earth. "Jim" is the proud possessor of an automobile and it is a regular car. No, he did not buy it: it was a gift. Two years ago, while spending his vacation at North Falmouth Beach, he heard a cry for help. He saw a young woman struggling to keep above the water. "Jim" rushed to her rescue and brought her safely to the shore. They gave their right names to each other and Waldron thought the incident ended, as the girl lived in Los Angeles.

Today Capt. "Mike" Crowley was keeping "Jim," who is the station clerk, busy writing in the record book. A brand new automobile drove up to the door. The chauffeur entered the station and asked for Mr. Waldron. "Jim" was presented and the chauffeur pointed to the machine and said to "Jim," "It's yours."

In the back seat of the machine was a card bearing the best wishes of Miss Evelyn Arthur of Los Angeles. She was the woman "Jim" rescued

SUNDAY MO

THIS IS A

The Line of

THIS time it i
the checkerb
next Tuesday
battle of the Yser
of Zeppelins and
of freak laws, gim

Also, when w
is not so far remo
days of internatio
the world can be
being affected. T
worker or housew
Europe has not b
financial way. An
men in Europe as
the saddle in Euro
our affairs for the
be.

It will be well fo
Fredericks ballasts
ericks is a good ma
If personalities may
tested. I remember
tice of law. I rem
junior deputy in th
first criminal case a
his troop of Nationa
rebellious blind pigg
other politicians turn
I think I have had a
has stood up under t

There is a stro
Fredericks. He has
with all the varnish
dealing in essentials
troop he never seeme
like the rest of them
I never heard him ro
cipline in any militia
for: They always ma
were always the fresh
that this is going to
state, but Fredericks
same qualities that g
him control of other
men in American pub

The first case th
ated a small sensation
ber that two other la
eloquence. They had
bad English after the
The jury was getting
turn to release his im
from his long frame a
good-sized foot on the
slowly, "Well, gentlem
way it seems right to y
acquit him; but the wa
pretty thin, pretty thin.
upon he sat down and
prison. They believed
was on the square.

After he got to be
some tough dives scatte
powerful political pull.
considered themselves
personally took a big
the contraband goods,
about the political veng
front seat en route for
had been a blot on this

At the same time,
tial that men of that ch
for the administration.
member was the coursi
against and yawped aga
sive attorneys; demurre
in the courtroom. Fina
Fredericks carefully look
ing was against the law.
run the dogs today; you'

The dog men were
the courts, but the note
the message, "All right,
end of it.

Fredericks is not o
lawyer. His victory in t
than his salary will amo
twenty terms.

THE C

The Supervisors in t
pouring crude oil over the
came an inventor and sh
process a long time before
State was due to be stuc
that good roads in Calif
luxury.

In this crisis, the Di
were those who thought it
ney to be taking a vacatio
looking thinner than ever
sore. But he had a pocket
roads case into a cocked h

He had remembered
he was a boy and had gon
He secured from the Penns
any doubt that they were
fore this inventor ever hear

Other District Attorne
of joy when they heard o

Life's Seamy Side.

LIKE HIS NAME IS HIS HEART.

Stone Confesses He Killed Wife and Four Children.

Motive, His Absurd Desire to Elope with a "Lucille."

Order for His Arrest is Made by St. Louis Police.

[BY A. P. NIGHT WIRE.]

ST. LOUIS, Oct. 31.—Scott Stone, a United States army recruit at Jefferson Barracks, near here, who was ar-



hing down Broadway
e as the men passed the Times Building.

rested yesterday afternoon at the request of the State's Attorney of Champaign, Ill., this afternoon made a written confession that he had murdered his wife and four children near Tolono, Ill., on September 28.

He killed them, according to his confession, by dynamiting his home. He himself fled from the house after he had lighted the fuse that set off the explosive. Fire followed the explosion.

In the ruins of the house the bodies of Mrs. Stone and two children were found, but the bodies of the other two children never were recovered. Evidently they had been burned.

The motive of the crime, according to the confession, was that Stone might go away with another woman —a woman in Champaign whose name he gave as Lucille. Her last name, he said, he could not remember. An order for the arrest of the woman was made by telegraph from St. Louis today. It was said that she was planning to leave Champaign.

According to the confession, Stone, on the afternoon of September 27, took his wife and four children, all small, buggy riding. They returned home at 7:30 p.m. and went to bed at 8 o'clock, all sleeping in the same room. The three older children slept at the foot of Stone's bed and the youngest child with the mother. Detailing the crime, Stone said:

"I slept until 10 o'clock, when I felt my wild, roving nature overcoming me. Between 1 and 2 o'clock I got out of bed and went to the barn, where I had hidden ten sticks of dynamite in the wheat bin. I had bought the dynamite at William Redhead's place, a mile and a half northwest of Tolono, and bought the percussion caps at Doyle's hardware store in Champaign.

"I put the dynamite on a table in the center of the kitchen and ran eighteen feet of fuse from it to the back door. I then went outdoors and lit the fuse. I went to the front gate and leaned over the mail box. A few minutes later I heard the explosion and began calling for help.

"Our nearest neighbors, Charles Nicholls and his son, John, came running up. They had not heard the explosion, but they had seen the light of the fire. They helped me carry out some of my furniture."

Stone said that he had been married seven years.

Stone's arrest here yesterday was due to the story of a woman who told the State's Attorney of Champaign county that Stone wanted her to go West with him and pose as his wife. According to the story, Stone met this woman the day before the fire and told her the next day he would be in jail or she would see his name in the papers. The day after the fire Stone met the woman, according to the story, and said he had obtained the kind of divorce he wanted.

RESCUES A GIRL, GIVEN AN AUTO.

MISS EVELYN ARTHUR OF LOS ANGELES REMEMBERS MAN WHO SAVED HER.

[BY DIRECT WIRE—EXCLUSIVE DISPATCH.]

BOSTON, Oct. 31.—The officers of the Dorchester Police Station believe that "Jim" Waldron is one of the most fortunate men on earth. "Jim" is the proud possessor of an automobile and it is a regular car. No, he did not buy it; it was a gift. Two years ago, while spending his vacation at North Falmouth Beach, he heard a cry for help. He saw a young woman struggling to keep above the water. "Jim" rushed to her rescue and brought her safely to the shore. They gave their right names to each other and Waldron thought the incident ended, as the girl lived in Los Angeles.

Today Capt. "Mike" Crowley was keeping "Jim," who is the station clerk, busy writing in the record books. A brand new automobile drove up to the door. The chauffeur entered the station and asked for Mr. Waldron. "Jim" was presented and the chauffeur pointed to the machine and said to "Jim," "It's yours."

In the back seat of the machine was a card bearing the best wishes of Miss Evelyn Arthur of Los Angeles, the woman "Jim" rescued.

THIS IS ANOTHER CHECKERBOARD.

The Line of Battle and the Big Fighters in the Republican Army.

BY HARRY CARR.

THIS time it is politicians, not Uhlans, who are cavorting around the checkerboard. In a certain sense, however, the battle of next Tuesday in California is as full of peril for this State as the battle of the Yser Canal is for the allies. As between the perils of Zeppelins and the perils of reformers bent on the manufacture of freak laws, gimme the Zeps.

Also, when we come right down to facts, this checkerboard is not so far removed from the real checkerboard of war. In these days of international credits and far-flung commerce, no country in the world can be ruined without every other country in the world being affected. There is not one business or professional man, worker or housewife to whom the grind of this terrific war in Europe has not been brought home in some direct, personal or financial way. And the worst is yet to come. They need strong men in Europe as never before. And because strong men are in the saddle in Europe, we need to choose the best men to conduct our affairs for the next few years—tough years they are likely to be.

'TWILL BE WELL.

It will be well for California if the long, lean frame of John D. Fredericks ballasts the Governor's chair during those years. Fredericks is a good man to have at the wheel when a storm is coming. If personalities may be pardoned, I have seen him pretty thoroughly tested. I remember when he first opened a little office for the practice of law. I remember when he was first appointed to be the junior deputy in the District Attorney's office; when he tried his first criminal case as a prosecutor. I have seen him at the head of his troop of National Guard cavalry; heard him read the riot act to rebellious blind piggers; seen him personally raiding joints to which other politicians turned a blind eye. With one thing and another, I think I have had a pretty good chance to look him over. And he has stood up under the test.

There is a strong touch of the Abe Lincoln about "Cap" Fredericks. He has the same painful way of looking at the truth with all the varnish peeled off. He has the same direct method of dealing in essentials. When he was commander of the cavalry troop he never seemed to be bawling out orders or dashing around like the rest of them; but everything seemed to be "getting done." I never heard him roast a soldier, but I never have seen better discipline in any militia organization. One thing his troop was famous for: They always made the best time on the march, yet their horses were always the freshest at the end of the journey. I don't know that this is going to help him particularly in driving the wagon of state, but Fredericks is a natural born horseman. No doubt the same qualities that give him a quiet control of animals also give him control of other things. It is a fact that many of the biggest men in American public affairs have been good horsemen.

ON THE SQUARE.

The first case that Fredericks tried in the Superior Court created a small sensation. I forget what it was about. But I remember that two other lawyers had torn up the atmosphere with their eloquence. They had yelped and shouted mixed metaphors and bad English after the fashion of criminal lawyers, for some hours. The jury was getting blue in the face. Then it came Fredericks's turn to release his impassioned eloquence. He let out the kinks from his long frame and advanced upon the jury. Placing one good-sized foot on the rail in front of the jury box, he remarked slowly, "Well, gentlemen, I want you to decide this case just the way it seems right to you. If you believe that fellow, you'd better acquit him; but the way it seemed to me was that his story was pretty thin, pretty thin. I'm afraid that fellow's a liar." Whereupon he sat down and the liar was convicted and sent to State's prison. They believed Fredericks because he believed himself and was on the square.

After he got to be District Attorney, I remember there were some tough dives scattered over the county—run by men with a powerful political pull. They had been tenderly neglected. They considered themselves immune. Without any hot air, Fredericks personally took a big automobile around to the place, loaded up the contraband goods, arrested the proprietor, who was squawking about the political vengeance he meant to have, stuck him on the front seat en route for jail, and that was the end of a traffic that had been a blot on this county for years.

At the same time, he was so square with them and so impartial that men of that character grew to have an unbounded respect for the administration. One instance that most old-timers will remember was the coursing. Running the rabbits had been railed against and yawped against. Reform societies had engaged expensive attorneys; demurrers and injunctions were piled up a foot deep in the courtroom. Finally, it came into Fredericks's jurisdiction. Fredericks carefully looked up the law and found that rabbit coursing was against the law. Then he sent out the simple word, "Don't run the dogs today; you've got to close the park."

The dog men were all loaded to fight the case through all the courts, but the note sounded so businesslike that they sent back the message, "All right, Cap; we've closed." And that was the end of it.

Fredericks is not only a good administrator, but an excellent lawyer. His victory in the famous oil case saved California more than his salary will amount to as Governor if he holds the job twenty terms.

THE OILED ROADS FIGHT.

The Supervisors in the various counties of California had been pouring crude oil over the county roads for a long time when along came an inventor and showed them that he had patented that process a long time before. It looked as though every county in the State was due to be stuck for an enormous sum as royalties, and that good roads in California would become a mighty expensive luxury.

In this crisis, the District Attorney disappeared. And there were those who thought it a mighty poor time for a District Attorney to be taking a vacation. In about a month "Cap" turned up, looking thinner than ever and a little tired and worn and saddle sore. But he had a pocketful of depositions that knocked the oiled roads case into a cocked hat.

He had remembered seeing oiled roads in Pennsylvania when he was a boy and had gone back to talk it over with the neighbors. He secured from the Pennsylvania farmers evidence to show beyond any doubt that they were using oil to make good roads years before this inventor ever heard of crude oil.

Other District Attorneys of the State gave one concerted yell of joy when they heard of it and threw themselves on the Cap's neck, for he saved their bacon, too. This has become one of the great cases in the history of California law.

THE MOST MERCIFUL.

As a criminal prosecutor, there is one thing I can say for Fredericks that should stand to his credit and honor as long as he lives, and as long as his children live after him. He has been the most merciful official who has ever held that office in my time. There are very few prosecutors who will give the defendant as good a deal as he does his own end of it. I know of several men, now respectable citizens, who could have been sent to State's prison had Fredericks been "after a record." Through his gentleness of heart and his good common sense, they have been sent home to their families with a fresh, clean page in front of them and are making good.

A Governor filled with bitter prejudices is a blind pilot. I think I can feel sure in saying that the captain will go into office with no enemies and no special friends. One of Fredericks's God-given gifts is that he can look an issue in the eye on its merits alone, without remembering what happened yesterday.

When he goes to Sacramento—and he will go—he will leave behind him a good lieutenant in the chair. Joe Ford has been his assistant and main stand-by in the District Attorney's office for many years. Ford is really an exceptional lawyer. I don't know why he should want to be District Attorney; he could make five times the money in private practice. But as long as he is willing to take the job, it is the county's good luck and is not to the interest of any of us to wake him from his dream.

It would be in the nature of a small disaster to have the District Attorney's office turned over to a new man who knows nothing of its affairs. Owing to the enormous size of this county and the immense volume of legal work to be done, the District Attorney's office has become a big bureau. It would take six months for a new man to find out what on earth it was all about.

AND WHY FORD?

As to the philosophy of electing Ford, any business man will do well to place himself in this position of mind: you probably have a lawyer who is familiar with all your affairs. If you are a business man of big affairs, you probably have litigation. Does it appeal to you as being good sense to suddenly throw all this business into the hands of another lawyer, probably less efficient, and have your business suffer incalculable dangers while he is trying to find out what it is about? As electors of this county, we are all in the position of big business men with an attorney to choose. Considering we now have one better than any other we could possibly get, it seems mighty poor stuff to change.

AND JUDGE JAMES.

There is one other candidate whose career I have followed from the very beginning. When I was a cub reporter, Judge James was a new deputy in the District Attorney's office. James, in those days, was a quiet, self-contained, retiring, studious young lawyer. Of all the deputies we reporters had seen, and have seen since, streaming through the District Attorney's office, James had the finest legal mind. You could see in a minute he was headed for the bench. He had the judicial temperament.

He had quiet courage, too. That was a long time ago and the head of the District Attorney's office was a weak sister who ducked every public responsibility. We reporters learned that the only place we could go for an honest, unequivocal, fearless statement of any public question was to the office of the junior deputy.

Up to that time, most of the business transacted by the District Attorney's office was criminal in character. About the time James came into the office the county began to have a great deal of purely civil litigation—contracts for the Board of Supervisors—legal opinions as to the validity of county ordinances—civil law suits. James was assigned as civil deputy in the office and the whole burden of this work was thrown upon his young shoulders.

The work that he did for the county at that period of his career still stands for lawyers to admire. He proved himself to be a lawyer of the highest ability and the highest character. During the years that followed James became township justice, Superior judge and justice of the Court of Appeals. To each one of these positions he brought honor and ability of the highest order.

Every lawyer is a booster for him to be elected to the Supreme bench. When he was in the Superior Court the attorneys always tried to maneuver so their cases would be tried in his court. His clear, fine scholarly mind was coupled with a grave, courteous patience that made him an ideal trial judge. If he is elected to the Supreme Court the State will benefit by a legal intelligence that is only developed at long intervals. During all the years I have been writing of the doings of lawyers and judges, I have never seen a finer lawyer, a more capable judge or a more honorable man than James.

No Trouble to Keep Skin Free From Hairs

(The Modern Beauty)

There is no need for any woman to countenance superfluous hairs, because with a paste made by mixing some powdered delatone with water it is easy to get rid of them. The paste is applied for two or three minutes, then rubbed off and the skin washed. This treatment will rid the skin of hair without leaving a blemish, but care should be taken to see that you get real delatone.



Lieutenant Peterson, of Chicago, a Victim of the Grip.

Left Him so Weak Had to Quit.

Restored to Health by Peruna. Took His Place Once More.

For at least thirty years Peruna has had a great reputation as a remedy for grip. It is especially valuable in cases where the acute stage of grip has passed. The patient remains weak and despondent. No appetite. Cannot work. Everything goes wrong. It is remarkable what Peruna will do in such cases. Lieut. Peterson, of Chicago, is an example. Mr. C. O. Peterson, Lieut. Engine Co. 56, No. 3327 N. Hamilton Ave., Chicago, Ills., writes:

"Last year I had a severe attack of la grippe, which left me very weak, so that I was unable to perform my duties. Several of my friends advised me to build up on Peruna, and I found it by far the finest tonic and invigorator I had ever used. In two weeks I was strong and well, and if ever I am exposed to unusual hardship incident with my duties at fires, I take a dose or two of Peruna and find that it keeps me in good health."

JOBBERS FILE CLAIMS.

Los Angeles Shippers Ask Reparation from Railroads of Charges Aggregating Thousands of Dollars.

[BY DIRECT WIRE—EXCLUSIVE DISPATCH.]

WASHINGTON BUREAU OF THE TIMES, Oct. 31.—The Associated Jobbers of Los Angeles filed with the Interstate Commerce Commission today complaints for reparation of switching charges of $2.50 per car against the Southern Pacific, the Santa Fe and the Salt Lake railroads.

Some of the principal claims for reparation are the H. R. Boynton Company, $887.50; Crombie & Co., $1146; Atlas Mixed Mortar Company, $867.50; Fairbanks Morse Company, $1282; Globe Milling Company, $415; California National Supply Company, $697.50; Consolidated Pipe Company, $560; Los Angeles Soap Company, $572.50; M. A. Newmark Company, $652.50; Statson Barrett Company, $605; Diamond Coal Company, $480; Ganahl Lumber Company, $133; Hauser Packing Company, $135; Los Angeles Manufacturing Company, $452.50; Los Angeles Can Company, $552.50; Los Angeles Express Company, $2077.50; Arnott & Co., $287.50; Lacy Manufacturing Company, $450; Llewellyn Iron Works, $430; Los Angeles Pressed Brick Company, $247.50; Pacific Coast Beef and Provision Company, $190; Klein Simpson Fruit Company, $2115; Western Cooperage Company, $469; Peck and Hill Furniture Company, $432.50.

Special Sale Of Men's Furnishings Tomorrow at Desmond's



Shirts

Excellent assortments in broken lines of negligee and pleated shirts, with cuffs attached. $2.00 AND $1.50 VALUES. $1.15

$1.00 Values at 85c
MONDAY ONLY

Gloves

MEN'S street gloves, the BACMO make, in tan only. Made with PXM seams and triple stitched. Every pair guaranteed by us. REG. $1.50 VALUES. $1.15

Neckwear

Broken lines in plain and fancy neckwear, including the newest shades in both flowing ends and reversible shapes. 50c VALUES AT ..... 35c *Or Three for $1.00*

25c Four-in-hand Ties 3 for 50c
MONDAY ONLY

Pajamas

The famous UNIVERSAL BRAND in outing flannel, cut roomy and finished with silk braid and silk frogs. REGULAR $1.50 VALUES. $1.15

ESTABLISHED 1862

"Desmond's"

THIRD ST. AT SPRING

Culver City is 1 YEAR OLD!



Culver City celebrated its first birthday anniversary yesterday. In just one year's time an undeveloped piece of acreage—a barley field—located at the intersection of the Venice Short Line, Del Rey and Redondo and Santa Monica Air Lines—has been transformed into a real, live, attractive, substantial business and residence community. Real estate authorities agree that the progress of Culver City is the most important suburban real estate development of 1914.

Culver City is a community with a reason back of it. Its commanding, strategic location between Los Angeles and Venice simply compelled its establishment and rapid growth.

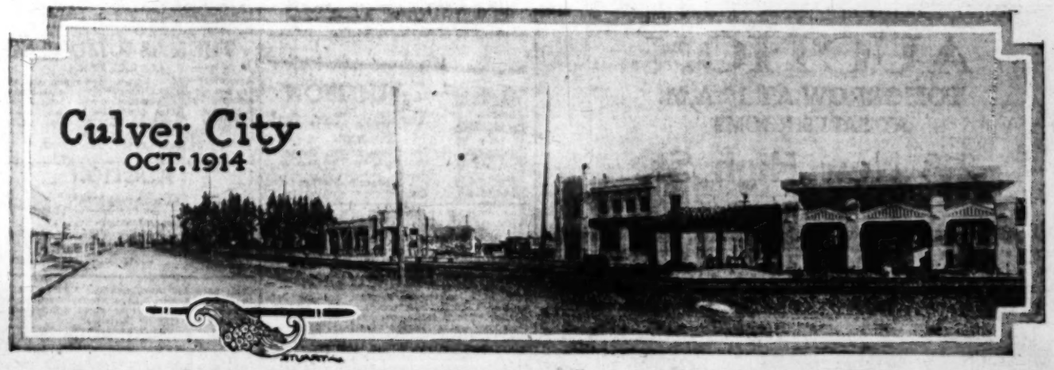
Wouldn't you be glad if you had purchased property in Hollywood, Pasadena or Long Beach ten years ago? The history of these cities, will be, IS BEING repeated at Culver City.

Go down and see the model white business district, the attractive residences (nearly 60 homes completed and under construction,) the practical industrial district, the beautiful public park, miles of macadamized streets, electrolier lighting system, the handsome new P. E. depot, the new bank, theater and many other business buildings.

Your Culver City opportunity has not passed yet —there is still time to take advantage of it. Go down and study the delightful home advantages, learn the WHY of Culver City.

Call at our offices for free tickets.

Harry H. Culver Company,
2nd Floor Hollingsworth Bldg.
Main 8045 6th and Hill Streets 60632



AUCTION
Reed & Hammond
1053 and 1055 S. MAIN ST. NEAR 11TH.
GENERAL AUCTIONEERS.

Furniture, live stock, real estate, merchandise, etc. Sales held anywhere, any time. Our personal attention given all sales. All day sales at our store every Tuesday and Thursday. Purchases of $10.00 or more at store sale delivered free in city limits. REED & HAMMOND.

AUCTION—TUESDAY, 10 A.M.
All day sale of nice furnishings at our large Auction Rooms, 1053 and 1055 So. Main St., Near 11th.

The nice, up-to-date contents of two homes; fumed oak davenport, handsome overstuffed davenport and chairs, oak and mahogany rockers, fumed oak and mahogany library tables, fine parlor furniture, handsome Chinese carved chairs, benches and tabourettes, of real teakwood, bedroom furniture in golden oak, mahogany and Circassian walnut, nice brass beds and iron beds, steel springs and felt mattresses, complete dairy lunch outfit of 17 agate glass top tables, steam table, chairs, utensils, etc.; fine piano, two extra nice fumed oak dining sets, complete; wardrobe sofa, cedar lined; also beautiful cedar chest in carved oak case, electric table lamps, fine lot of large and small rugs, Wilton and Axminster, bedding, linens, pictures, lace curtains, etc.; matting, linoleum, two gas ranges, one wood and coal range, refrigerator, kitchenware, etc. Lunch at Noon. REED & HAMMOND.

AUCTION—WEDNESDAY, 10 A.M.
5500 MELROSE AVE., COLEGROVE.
(West 6th St., Radium Springs Car)

Fine mahogany upright piano, parlor suite, upholstered in damask satin parlor furniture, chairs and rockers, oil paintings, pictures, walnut and mahogany chairs and rockers, Seth Thomas clock, mahogany stand, oak dining table, chairs, china closet and buffet, hand painted and imported Japanese china, silver and glassware, brass and enameled beds, springs and mattresses, mahogany dressers and chairs, Singer sewing machine, couch, gas range, utensils, gas heater, etc. These goods are all nice and good. REED & HAMMOND.

AUCTION—THURSDAY, 10 A.M.
At Our Store Auction Rooms,
1053 and 1055 SO. MAIN ST., Near 11th.

Three large warehouse consignments of household goods. Mahogany case, upright piano, wicker furniture, upholstered parlor chairs and settees, leather sofa, bed davenport, ladies' fumed oak and mahogany desks, golden oak and fumed oak library and center tables, oak, birdseye maple and mahogany dressers, chiffoniers, tables, chairs and rockers, several oriental rugs, screens, golden oak dining set, complete, also pretty fumed oak dining set, electric table lamp, cut glass, silverware, china, jardinieres, rugs and carpets, large and small sizes, in tapestry, body Brussels and Wilton velvets; telephone stand, bric-a-brac, pictures, portieres, Regina music box, brass and iron beds, complete, lot of odd chairs, tables, sanitary couches, sideboard, buffet, etc. Two refrigerators, gas ranges, breakfast tables, garden tools, utensils, etc. Lunch at Noon. REED & HAMMOND.

AUCTION—FRIDAY, 10 A.M.
Three carloads of Horses, Union Stock Yards, 7th and San Pedro St.
REED & HAMMOND.

AUCTION—SATURDAY, 10 A.M.
3461 2nd Ave. Take West Jefferson Ave. Cars.

Six rooms of nice furnishings. Large leather rockers, reed rockers and arm chairs, oak library table, oak tabourettes, fumed oak pedestal dining table and 6 chairs to match, birdseye maple princess dresser and chiffonier, drapes, etc. New Home drophead sewing machine, brass beds, steel springs, felt mattresses, heavy post, white enameled beds, complete bedding, sanitary couches and pads, Axminster and Wilton velvet rugs in 9x12 and smaller sizes, lace curtains, bric-a-brac, dishes, portieres, refrigerators, gas range, utensils, etc. REED & HAMMOND.

AUCTION
TUESDAY, NOV. 3, at 10 A.M.
Furniture—Household Goods—Piano!
112-114-116 Court St. (Bet. Spring and Main.)

Brass and iron beds, metal and wooden springs, silk floss and cotton mattresses, dressers, chiffoniers, commodes, extension tables with chairs to match, library and center tables, kitchen tables, chairs, rockers, sanitary cots, pads, comforts, bedding linen, sewing machines, gas ranges, gas plates, air-tight heaters, steel ranges, all kinds rugs and carpets, linoleum, dishes, glassware, cutlery, kitchen utensils, etc. Also 1 "Keller & Sons" upright piano.

FRIDAY, NOV. 6, at 10 A.M.
AT 2601 PASADENA AVE.
Groceries—Dry Goods—Furnishings—Hardware

Entire stock and fixtures of the Southern Mercantile Department Store. Stock consists in part of canned tomatoes, corn, peas, asparagus, pineapple, pears, peaches, cherries, assorted berries, Snider's pork and beans, ketchup, olive oil, salad oil, jams, jellies, preserves, syrups, extracts, cottolene, lard, all kinds cereals, all kinds toilet and laundry soap, coffees, teas, spices, oysters, lobsters, crabs, sardines, kippered herring, shoe and stove polish, corn and laundry starch, cocoa, chocolate, gingham, percales, cotton (full length,) outing flannel, Khaki cloth, Indian head cloth, table linen, wool flannel, cretonne, kimono cloth, silkoline, chambray, calico, toweling, ticking, muslins, sheeting, nainsook, Deisher's yarn, Coate's thread, men's, ladies' and children's ribbed and muslin underwear, dress shirts, work shirts, overalls, jackets, blankets, comforts, men's, ladies' and children's hose, sweaters, buttons, tape, safety and other pins, collar buttons, arm bands, belts, hair nets, embroideries, laces, braids, corsets, combs, hair pins, tie clasps, Sonomore fasteners, collars, neckwear, handkerchiefs, aprons, night gowns, pajamas, gloves, stationery, blank books, saws, hammers, hatchets, graniteware, crockery, glassware, dishes, cups, saucers, plates, water pitchers, glasses, sugar bowls, creamers. Paints consist of white lead, Jap-a-Lac, filler, varnishes, stains, enamels, household and floor paints, mixed paints, also garden tools, alarm clocks, bits and augers, paint brushes, and lots of other goods too numerous to mention. Fixtures consist of oil and gasoline tanks, step ladders, plate glass floor cases, counter cases, wall cases, spool cases, office partitions, shelving, roll top desks and chairs, stock boxes, display fixtures, scales, stools, counters, etc., etc.

The above stock is clean and up-to-date and invoices over $7000 and will positively be sold at above place and date without reserve or limit.

J. J. Sugarman
Auction and Commission House
General Auctioneers,
Office and Salesrooms 112-114-116 Court St. Phones: F4810—Main 3114.

AUCTION
TOMORROW AT 10 A.M.
AT SALES ROOMS
218 New High St.
Opposite Hall of Records.

I will offer an $8000 stock of dry goods, men's, ladies and children's furnishings, hosiery, notions, fancy goods, etc., without reserve or limit. Also 40 dozen men's, ladies' and children's Roughneck and plain sweaters, 30 dozen dress pants, 125 dozen men's and ladies' dress, work and automobile gloves, 10 dozen comforters,

This entire stock will be sold in lots to suit jobbers and storekeepers.

E. FEIGENBERG, Auctioneer.

GIRLS! GIRLS! YOU MUST TRY THIS! DOUBLES BEAUTY OF YOUR HAIR.

For 25 cents you can make your hair lustrous, fluffy and abundant.

Immediate?—Yes! Certain?—that's the joy of it. Your hair becomes light, wavy, fluffy, abundant and appears as soft, lustrous and beautiful as a young girl's after a Danderine hair cleanse. Just try this—moisten a cloth with a little Danderine and carefully draw it through your hair, taking one small strand at a time. This will cleanse the hair of dust, dirt, or excessive oil, and in just a few moments you have doubled the beauty of your hair. A delightful surprise awaits those whose hair has been neglected or is scraggy, faded, dry, brittle or thin. Besides beautifying the hair, Danderine dissolves every particle of dandruff; cleanses, purifies and invigorates the scalp, forever stopping itching and falling hair, but what will please you most will be after a few weeks' use, when you see new hair—fine and downy at first—yes—but really new hair growing all over the scalp. If you care for pretty, soft hair, and lots of it, surely get a 25-cent bottle of Knowlton's Danderine from any drug store or toilet counter and just try it.

THE CROWN METHOD —NO— ROOF



Careful and Efficient Dentistry

Dentistry as we practice it is a serious profession, involving education, carefulness and skill.

We Treat You Right.

Absolutely Painless
Free Examination and Advice.

LET US SAVE YOU MONEY—10 YEARS EXPERIENCE

Painless Extraction 50c Free with Plates

HONEST WORK Makes Our Success Continuous

HONEST PRICES

Gold Crowns, 22K $5
Porcelain Crowns .....
Bridge Work (Best) .....

Plates, Fit Guaranteed ..... $7 up
Silver and Amalgam Fillings ..... 75c and $1
Porcelain and Gold Fillings ..... $1.50 up

CROWN PAINLESS DENTISTS 437 S. Broadway Take Elevator (Over Brock's)
Hours: 8 a.m. to 6 p.m.; Sundays, 9 to 12.

RHOADES & RHOADES
Expert Auctioneers
Office 1501-3-5 South Main St.
Los Angeles, Cal.
Phones—Main 1259; 25679.

We make a specialty of live stock sales in all parts of California and adjoining States. Write or call for dates and terms. We announce the following sales:

30—Dairy Cows & Heifers—30
One Garvey Ave., 2 miles southwest of
EL MONTE
Covina electric cars to El Monte, conveyances in waiting until 10 a.m.
Wednesday, Nov. 4th, 10 A. M.
Geo. McGee, owner.

26 Fine Dairy Cows
One Holstein Bull
1 1-4 miles east of
GARDENA
Redondo elec. cars to Olive St., walk 3 block east and ½-block south.
Thursday, Nov. 5th, 10 A.M.
Mrs. A. Sorensen, owner.

25 Holstein Cows & Heifers
Purebred Registered
Holstein Bull
On my ranch, 1½-miles west and 1 mile north of
PUENTE
Covina elec. cars to Baldwin Park, conveyances in waiting morning of sale.
Friday, November 6th, 1 0A.M.
A. E. Matson, owner.

For full information in regard to above sale inquire of auctioneers.
RHOADES & RHOADES,
Auctioneers.

AUCTION
Monday, Nov. 2nd, 10 A. M., At 2224 S. Main St.

We will sell without reserve or limit a lot of household goods, consisting of body Brussels and Axminster rugs, pedestal extension library, center and kitchen tables, dressers, chiffoniers, commodes, rockers and chairs, bed springs, sanitary couches, floss and felt mattresses, gas ranges and plates, etc.

S. P. DIVVER, Auctioneer.
Phone 22288.

AUCTION.
Monday, Nov. 2nd, 1 p.m. Sharp

We will sell the complete stock and fixtures of the cigar stand at 122 S. Spring st. Consisting of $300 worth of cigars, cigarettes and assorted tobaccos, half circle mahogany counter and wall case, National cash register, fixtures cost $650.
Positively without reserve or limit.
S. P. DIVVER, Auctioneer.
Phone 22288.

AUCTION.
Monday, Nov. 2nd, 2:30 P.M.
721 W. 11th St.

We will sell six rooms of furniture without reserve or limit, consisting of Brussels and wool rugs, dressers, commodes, iron beds, steel springs and mattresses, blankets, comforters, pillows and sprads, table and bed linen, extension table, sideboard, rockers and chairs, library table, gas range, refrigerator, granite and aluminum cooking utensils, dishes, etc.

S. P. DIVVER, Auctioneer.
Phone 22288.

AUCTION
Wed., Nov. 4th, 10 A.M.
At Warehouse in

Rear of 1447 S. Union Ave., we will sell without reserve or limit Wilton, Body Brussels and Axminster rugs, massive fumed oak leather upholstered and auto seat rockers, leather upholstered davenport, solid mahogany and fumed oak 8-foot pedestal extension tables, box slip leather seat chairs to match, large mahogany, birdseye maple, Circassian walnut, oak dressers and chiffoniers, center library and kitchen tables, brass, Vernis Martin white enamel beds, springs and mattresses, sanitary couches and pads, gas ranges, plates and heating stoves. The above list of goods are high grade and positively must be sold without reserve or limit. Take West Adams, Vermont and Georgia or 16th st. local to Union ave. Dealers and everybody invited. Phone 22288.

S. P. DIVVER, Auctioneer.



AUCTION
Tuesday, Nov. 3rd. 10 a.m.

Ice cream parlor, elegantly equipped, will be sold as a whole. No. 528 West Ninth st. California Auction Com. Co.

AUCTION
Clean and nearly new furniture 7 rooms,
Tuesday, Nov. 3, 9:30 A.M.
730 S. FIGUEROA ST.

Iron beds, mattress, springs, folding bed, sanitary couch, box couch, dressers, commodes, library table, center tables, rockers, chamber sets, parlor furniture, 9x12 and other size rugs; hall carpet, pictures, curtains, chamber sets, dining table and chairs, dishes, kitchenware, etc. Owner leaving.

Strouse & Hull, Auctioneers. 402 Black Bldg. Main 2161; F2224.

BULLET FOR BLOW.

Slaps Lad Who Insulted Passing Women and Goes to Hospital with Hole in Shoulder.

John Brant, 55 years of age, of No. 914 San Pedro street, landed in the Receiving Hospital early last night with a bullet hole in his left shoulder as the result of an altercation in a saloon at Ninth and San Pedro streets.

According to the story told the police by Mr. Brant, he was shot by a youth whose face he had slapped a short while before. Mr. Brant told the detectives the young man was insulting passing women and that when he spoke to him the offender became enraged and drew a revolver and fired. The police were unable to locate the man.

UNDELIVERED TELEGRAMS.

There are telegrams at the Western Union for Charles Biesel (2), E. M. Buchiks, Mrs.—C. Carler, Miss Agnes Cook, Ed Eberly, C. C. Koehler, L. E. McGlaughlin, Thomas H. Lipps, Mrs. A. V. Ricard, Gordon Thornton, Obrad Vujovich, William L. White and S. H. Wheeler. At the Postal for T. F. Daniels, Miss Henrietta Schmitz, Western Construction Company, Frank J. Sulzer, William Dellanger, Frederick W. Reid, G. J. Sachs and W. R. Hall.

A Hard Meal to Digest

Is Quickly Digested by the Taking of a Stuart's Dyspepsia Tablet After it is Over.

Corn on the cob is hard to digest, for some folk, but with a Stuart's Dyspepsia Tablet it readily is disposed of by the stomach and digestive apparatus.

Don't drug your stomach. Give it just what it needs at the very moment it needs it. Here is the way a Stuart's Dyspepsia Tablet acts:



He—"I can eat corn now and feel O. K. A Stuart's Dyspepsia Tablet will quickly digest it."

One takes a tablet just after the meal is completed. It is taken into the mouth like food; is mixed with the saliva; swallowed moist and partially dissolved. It goes into the stomach and is there mixed with the stomach juices which are composed of acids and alkalies.

A Stuart's Dyspepsia Tablet reinforces these juices. It quickly digests the elements which such weakened juices cannot digest.

After a while the stomach passes the meal partially digested to the intestines, where it goes through another stage of digestion. Here, as in the stomach, Stuart's Dyspepsia Tablets strengthen the juices of digestion and complete the work of giving the body the benefit of the meal.

There is nothing harmful in these tablets. Only natural ingredients which the body lacks are supplied. In a short time the blood and digestive juices are given the power they lack. Man can digest any food without injury and the entire health of the body is increased. Stuart's Dyspepsia Tablets are sold wherever drugs are sold, price 50 cents a box. Anyone wishing a free trial of these tablets please address F. A. Stuart Co., 150 Stuart Bldg., Marshall, Mich., and a small sample package will be mailed free.

THOMAS P. MURRAY
AUCTIONEER.

Appraiser and valuator, live stock and realty, art goods and household effects my specialties. Have conducted over 2000 successful sales. Sales conducted in any part of the State. Satisfaction guaranteed. Address
331 UNION OIL BLDG.
Phones: F3350; Main 2853.

AUCTION
J. J. SUGARMAN,
Auction and Commission House,
General Auctioneer,
Furniture, Merchandise, Fixtures, Office and Salesrooms, 112-114-116 Court St.
(Between Spring and Main)
Main 3114 —PHONES— F4810

Cash paid for merchandise. Cash advanced on consignments. Live Stock, Merchandise, Furniture, Real Estate sales conducted in any part of city or State.

O'CONNOR
THE AUCTIONEER
1040 S. Main St., Los Angeles, Cal.
E. J. GORMAN, Sales Manager.
Broadway 4342. Home F4751.

Representative.

ABLE SUPPORT TO FREDERICKS.

Campaign Backed by Men of Note in Community.

Johnson Says "Old Gang" is Behind Candidate.

Here's List of "Gang" that Hiram Excoriates.

"The 'old gang,'" says Gov. Johnson in his speeches, "is back of Capt. Fredericks. The 'old gang' is everything that is despicable in politics—is responsible for the corruption in politics of the past."

There is a "gang" behind Capt. Fredericks. It is composed of old men and young. The roster has been subjected to the innuendo and the open attack of Hiram W. Johnson during all the bitterness of vindictiveness of his campaign.

The men behind Capt. Fredericks, the men who by their moral and financial support of the Republican party in 1914 have made possible his prosecution of a vigorous and apparently successful campaign, are as follows:

Louis M. Cole, Simon Levi Company; R. I. Rogers, vice-president National Bank of California; C. L. Bisbee, Bisbee-Fishburn Company; Frank A. Keith, mining engineer; W. L. Valentine, president Fullerton Oil Company; W. W. Mines, W. W. Mines Company; H. H. Rose, Mayor; H. M. Haldeman, vice-president W. R. Boynton Company; Dan Murphy, La Brea Canyon Oil Company; J. E. Fishburn, president National Bank of California; Joseph Sartori, president Security Trust and Savings Bank; W. M. Garland, real estate; W. H. Harrison, former postmaster; W. H. Booth, vice-president Security National Bank; F. M. Kelsey, insurance; Oscar C. Mueller, attorney; W. B. Corwin, proprietor Hotel Alvarado; Walter F. Haas, attorney; Dr. Walter Lindley, California Hospital; W. F. Ball, cigar dealer; Philip L. Wilson, president Traders' Bank; H. J. Goudge, attorney; W. P. Jeffries, president W. P. Jeffries Company; M. A. Newmark, M. A. Newmark & Co.; Charles Wier, wholesale lumber; W. Rhodes Hervey, vice-president Los Angeles Trust and Savings Bank; Donald Barker, attorney; Judge V. E. Shaw, Justice Appellate Court; E. P. Wood, wholesale lumber; C. F. Binkley, 1104 Trust and Savings building; Milo M. Potter, Potter Hotel, Santa Barbara; W. E. Bush, Pierce auto dealer; Motley H. Flint, vice-president Los Angeles Trust and Savings Bank; Dr. Guy Cochran, physician; J. Tod Cook, Spohn-Cook Company; A. Vickrey, real estate; S. F. Zombro, vice-president Security National Bank; Joseph Scott, attorney; W. R. Staatts, W. R. Staatts Company; Wheaton A. Gray, attorney; James P. Burns, shoe dealer; F. B. McComas, wholesale dry goods; W. H. Holliday, president Merchants' National Bank; D. W. Kirkland, druggist; Watt L. Moreland, auto trucks; Dr. R. Wernigh, physician; John G. Mott, attorney; Frank Wiggins, secretary Chamber of Commerce; Richard Egan, rancher; J. A. Gibson, attorney; A. J. Waters, president Citizens' National Bank; Arthur Wright, attorney; J. J. Jenkins, City Dye Works; Charles H. Toll, vice-president Security Trust and Savings Bank; Walter Durgin, vice-president California Savings Bank; E. P. Clark, Clark building; H. C. Fryman, Hotel Hayward; Orra E. Monnette, president Citizens' Trust and Savings Bank; John J. Byrne, general passenger agent, Atchison, Topeka and Santa Fe Railway; R. P. Bishop, Bishop & Co.; H. M. Robinson, Boston Store; Harry Gray, capitalist; John P. Burke, vice-president First National Bank; W. P. Fishburn, Bisbee-Fishburn Company; Louis F. Stott, Logan & Bryan; George A. Fitch, Boothe-Fitch Company; F. H. Brooks, real estate; William Baurhyte, No. 1033 Edgeware road; Charles R. Drake, capitalist; E. S. Rowley, real estate and investments; George H. Stoll, Hollywood Laundry; J. C. Drake, president Los Angeles Trust and Savings Bank; H. A. Unruh, real estate; Hancock Banning, Banning Company.

FOURTEEN CENTS' WHARFAGE.

First Fee Collected on San Diego's Half-Million-Dollar Pier—Channels Remain Undredged.

[LOCAL CORRESPONDENCE.]

SAN DIEGO, Oct. 31.—Fourteen-cents' wharfage toll was collected today by Harbor Master A. J. Foster from the fourteen-ton steamer Golden West. These few pennies represent the first and only collection of real money made by the city of San Diego for the use of the new $450,000 concrete public dock since it was completed last February, with ample harbor space and an expensive public dock.

Shipping at San Diego has been prevented from using the half-million-dollar wharf built by the city, because the city has thus far failed to dredge the channels from the port entry to the expensive municipal pier. For nearly a year the public pier has been used merely for amusement purposes. The reason the Golden West was able to use the municipal dock was because she was in light cargo and has a small draught.

At the present rate of 14 cents wharfage fees per year, it is amusing San Diego mathematicians to work out the problem of how many years it will be before the first year's interest on the municipal $450,000 investment could be paid from the wharfage receipts.



Miss Corison,

One of the bevy of girl workers in the orange and lemon packing-houses of Pomona Valley who yesterday came from the Citrus Belt to ask city voters to save agriculture by voting "No" on Proposition No. 3, which would cause wholesale reductions of these girls' earnings.

LAYS PEN AWAY TO ENJOY REST.

VETERAN OFFICIAL OF SANTA FE BUILT SOUTHERN LINES OF RAILROAD.

[LOCAL CORRESPONDENCE.]

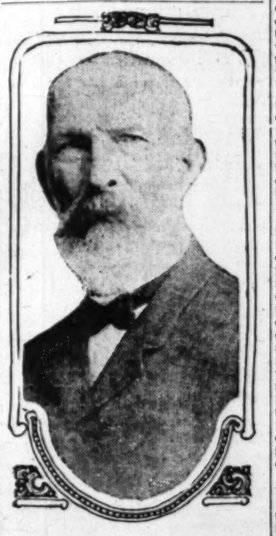
SAN BERNARDINO, Oct. 31.—After thirty-five years of service, both as chief engineer and as manager of the fuel department and oil properties of the Santa Fe Coast lines, Fred T. Perris, aged 77, oldest official on the entire system in point of service, will retire on pension November 1, and the offices maintained in this city for the past twelve years under his management will be closed.

Lovingly known as the "father of the Santa Fe," Mr. Perris began service on the old California Southern in 1879, and as its chief engineer ran the lines and supervised the construction of most of the lines in Southern California now used by the Santa Fe.

From Barstow across the arid desert to San Bernardino, through the Cajon Pass the line was constructed to Los Angeles via Pasadena and with but few changes it is the same route used by the railroad. He also constructed the line to San Diego and to Orange. He was at the throttle of the engine which pulled the first passenger train into the city from Los Angeles on September 13, 1883.

Mr. Perris was born in Gloucester, England, January 21, 1837, and came to San Bernardino in 1853. From 1874 to 1879 he was County Surveyor. He entered the Santa Fe, or rather the California Southern, service on December 1, 1879, taking charge of the first engineering party. He has been manager of the fuel department for the past twelve years.

The pioneer has been identified with the upbuilding of this city and valley. He was appointed a member of the city's first Water Commission and succeeded in constructing a system that is a model of efficiency in municipal control of water facilities.



Fred T. Perris,

Oldest official on the Santa Fe, who retires today.

Graphic.

GIRLS OPPOSE VICIOUS LAW.

Daughters of Farmers Plead for City Votes.

To Defeat Universal Eight-hour Measure.

Issue Really in Hands of the Crowded Centers.

The citrus belt appealed to the city yesterday to vote "No" on Proposition No. 3 (the Socialist universal eight-hour penalty,) in the 1914 model way, when a bevy of pretty costumed packing-house girls invaded Los Angeles, campaigning for votes.

The girls whirled through the city, tossing broadcast handbills pleading their cause, visited many big centers of interest, and after an arduous day returned to their Pomona Valley homes.

Their main arguments against the Socialists' drastic, universal law, forbidding any work over eight hours, are:

The universal eight-hour law would cut down our earnings 25 per cent.

It would reduce the wages of every worker paid by the piece or by the hour.

Farmers in all branches would be ruined by its impossible penal restrictions.

Payment for overtime work more than eight hours would be cut off everywhere, costing tens of thousands part of their incomes.

California agriculture could not compete against that of other States and nations in the markets, if this State alone suffers such an unprecedented handicap.

GIRLS WELL RECEIVED.

The girls were attired in gay costumes of bright orange, set off by wide shoulder sashes of green, and they traveled from Pomona aboard a big decorated touring car which bore on either side a banner reading: "We, the Citrus Fruit Packers, Oppose the Universal Eight-hour Law. Vote for us!"

As they went through the city, visiting business houses, the City Hall, Federal Building, Courthouse and newspaper establishments, they distributed unique little "reminder slips," shaped in the form of a large figure "3," and bearing the brief motto: "Vote 'No' on 3—It Injures All and Helps None." Many of these cards were pinned on the breasts of voters, both men and women, and thousands of them were distributed by the girls.

The girls, all of whom are employed and paid by the box, according to efficiency and production, in the citrus packing-houses of Pomona Valley, are: Misses Katherine Corison, Ella Hardin, Ruby Bowman, Gladys Troy, Margaret Koenig and Mabel Tuttle. On the auto-campaigning trip from Pomona to Los Angeles they made stops to register their protest against No. 3 at all the larger communities, and at Pasadena they were received by the City Commissioners at the City Hall. They were chaperoned on the unique tour by Mrs. W. L. Hamlin, wife of the prominent Pomona attorney, who is director of the Pomona Valley Anti-Eight-Hour-Law Association.

VISIT MAYOR—CROWDS CHEER.

Broadway crowds cheered when, at noon, the "farmers' daughters" called upon Mayor Rose in his office, by appointment, and presented a formal memorial declaring the need of agriculture being saved by city votes. At the Mayor's office the young women were introduced by Pitt P. Hand, manager of the Farmers' and Fruit Growers' Federation, who in a brief speech outlined their mission. Miss Gladys Troy then stepped forward and presented the appeal to the Mayor, the other girls laying siege to the throng of voters who looked on and pinned "Vote 'No' on 3" badges on the lapels of Secretary George Reuter and others.

"We, workers engaged in packing citrus fruit, and daughters of farmers, directly dependent for our living upon successful agriculture in California, appeal to you to save the farming interests by inducing city voters to stamp 'no' on No. 3," began the formal petition handed to Mayor Rose. The document then recites in detail the reasons why the law is a menace to the prosperity of every person in California, stating that the fruit workers by their own petition induced the Legislature to exempt them from the women's eight-hour law, that they are satisfied with conditions, that the proposed law would cut down the earnings of themselves and thousands of others, and finally that "We can personally testify to the absolute truth of the objection of all the fruit growers that the proposed law would be impracticable and would mean the ruin of the California farmer."

The girl campaigners spent the entire day, which was replete with exciting episodes, in campaigning among city voters. In the evening they returned to Pomona, where they will work among their neighbors and at the polling places on election day.

ISSUE DEPENDS ON CITIES.

The "farmers' fight" against the universal restriction of labor will be carried on to the last minute, with volunteer workers at the precincts throughout Southern California, but the deciding factors will be the votes in the congested centers of the big cities, according to the statement yesterday of Manager Pitt Hand of the Farmers' Federation.

"California's prosperity is at stake in No. 3," said Mr. Hand last evening, "and the very life of the farmer. The importance of defeating the proposed legal experiment is so monumental to the agriculturist that every one of the 15,000 members will continue the fight until the last vote is cast on Tuesday. The city voter will decide the issue, which may be either and the dangerous part of it is that many city voters are unacquainted with the risks and necessities of ranching. The defeat of the sweeping blow at industry means much to the city dweller, however, for he would suffer heavily from the Socialist law, and therefore we are hoping for at least an even break in the cities' vote."

Several hundred volunteer workers will be at the polls in Los Angeles impressing voters with the importance of voting "no" on No. 3, working under direction of Field Secretary Graves of the Farmers' and Fruit Growers' Federation, whose headquarters at 740 Consolidated Realty building will be open throughout Sunday, Monday and election day.

News E

Pasadena.

MONKEY-HO FOR ALTA

Pasadenan Moves H Welcome H

Hotel Green's Ow ing from the

Auto-busses Kept O Grove Aven

[LOCAL CORRESPOND
PASADENA, Nov. 1
might escape the ordin
regulates the keeping
within the city limits of
W. Knowlton of No. 395
avenue is going to build
home for his pets on the
his new residence at Mar
and Maiden Lane, Altade
The monkeys are at pr
Angeles, posing for mot
which a friend of Knowlt
ing made. Just as soon
home is ready, however,
brought to Altadena.
Before the passing of th
ordinance, Knowlton kept
pets at his Grand-ave
where they kept his neig
arms and their master in
continually. His friends
Knowlton bought the Alt
for no other reason than
the Pasadena ordinance,
trict is just outside the ci
Mr. Charles Fuller,
chimpanzee of them all,
known figure about town,"
is not popular despite h
disposition. His advances
repulsed. He has a habit
cross-country trips around
calling on many resident
times. His feelings were s
fled when his host or host
terrorized by his calls.
When he paid the
Country Club a visit last
golfers simply vanished
eagerness to disappear. Ca
at an Eagle Rock home h
tually accused of attempti
nap the baby, and was sai
so frightened its mother
brought suit for damages
Knowlton, but nothing ha
come of the suit. Returnin
Mr. Fuller stopped at one
and, carefully selecting the
on the rack, stopped at anot
where he completed his atti
propriating a gold-headed c
GREENS ARE COMI
Mr. and Mrs. Harry H. G
their charming bud of a
Miss Gleatina Green, arri
yesterday from Woodbury, N
are domiciled at the Gree
According to the new arr
and Mrs. G. G. Green, who
in New York, will arrive
dena in time for the form
ing of the Hotel Green.
Mr. and Mrs. R. G. Neus
small daughter, Betty, who
Col. and Mrs. Green, will
next month, and with the c
the Greens the whole family
together, as Mr. and Mrs. W
Grattan are already at the
With the coming of Miss
who reigned as a charming
cial queen last year, the sta
an early season of gaiety is a
CITY BRIEFS.
With the dawn of today the
decked automobile busses, wh
between Los Angeles and Pa
will enter the Crown City o
Oaks avenus instead of Orang
avenue. The ordinance pas
cently to keep these buse
"Quality Ridge" went into effec
before last, but because somebo
their dates mixed, it was ove
until yesterday and the bus
owed to operate on the most
tiful boulevard in the world f
one more day.
The lifting of a light J
ardiniere of ferns for his wi
erday nearly cost James H.
of No. 319 East Green street
As he lifted the ferns, thro
peculiar twist of his back, hi
ipe was closed and he nearly
death. He is a big and
plumber, employed by Mun
unger. After resting in hot

FIGHTS WIL THAT

[BY DIRECT WI

SANTA BARBARA, Oct. 31.—
his clothing in flames in nu
places, Fred Parker dashed
circle of flames on the Jesus
ncho near Lompoc and was
from death by the narrowest m
The fire had swept a path six
to length and at least two and
miles wide, the ranchmen for
around fighting the flames da
night with desperation.
Today word was received th
ge fire is out. It has swept t
nds of acres, consuming thou
cords of wood, an apiarry and
miles of fencing, besides inva
pasturage. Parker was trying to
the apiary when cornered by tw
ies of flames from opposite
ions. Several times in his mad

WATCH THE T E

The Times will bulletin e
3d, in front of the New Times
Times Branch Office, 619 Soutl
Up-to-the-minute returns w
city, county and State and flas
Times Building, First and Bros
South Spring Street.
For the benefit of those c
tion night, the drift of the vote
from The Times siren whistle,
Tuesday's Times.
The Times also will give r

Graphic.

GIRLS OPPOSE VICIOUS LAW.

Daughters of Farmers Plead for City Votes.

To Defeat Universal Eight-hour Measure.

Issue Really in Hands of the Crowded Centers.

The citrus belt appealed to the city yesterday to vote "No" on Proposition No. 3 (the Socialist universal eight-hour penalty) in the 1914 model way, when a bevy of pretty costumed packing-house girls invaded Los Angeles, campaigning for votes.

The girls whirled through the city, tossing broadcast handbills pleading their cause, visited many big centers of interest, and after an arduous day returned to their Pomona Valley homes.

Their main arguments against the Socialists' drastic, universal law, forbidding any work over eight hours, are:

The universal eight-hour law would cut down our earnings 25 per cent.

It would reduce the wages of every worker paid by the piece or by the hour.

Farmers in all branches would be ruined by its impossible penal restrictions.

Payment for overtime work more than eight hours would be cut off everywhere, costing tens of thousands part of their incomes.

California agriculture could not compete against that of other States and nations in the markets, if this State alone suffers such an unprecedented handicap.

GIRLS WELL RECEIVED.

The girls were attired in gay costumes of bright orange, set off by wide shoulder sashes of green, and they traveled from Pomona aboard a big decorated touring car which bore on either side a banner reading: "We, the Citrus Fruit Packers, Oppose the Universal Eight-hour Law. Vote for us!"

As they went through the city, visiting business houses, the City Hall, Federal Building, Courthouse and newspaper establishments, they distributed unique little "reminder slips," shaped in the form of a large figure "3," and bearing the brief motto: "Vote 'No' on 3—It Injures All and Helps None." Many of these cards were pinned on the breasts of voters, both men and women, and thousands of them were distributed by the girls.

The girls, all of whom are employed and paid by the box, according to efficiency and production, in the citrus packing-houses of Pomona Valley, are: Misses Katherine Corison, Elia Hardin, Ruby Bowman, Gladys Troy, Margaret Koenig and Mabel Tuttle. On the auto-campaigning trip from Pomona to Los Angeles they made stops to register their protest against No. 3 at all the larger communities, and at Pasadena they were received by the City Commissioners at the City Hall. They were chaperoned on the unique tour by Mrs. W. L. Hamlin, wife of the prominent Pomona attorney, who is director of the Pomona Valley Anti-Eight-Hour-Law Association.

VISIT MAYOR—CROWDS CHEER.

Broadway crowds cheered when, at noon, the "farmers' daughters" called upon Mayor Rose in his office, by appointment, and presented a formal memorial declaring the need of agriculture being saved by city votes. At the Mayor's office the young women were introduced by Pitt P. Hand, manager of the Farmers' and Fruit Growers' Federation, who in a brief speech outlined their mission. Miss Gladys Troy then stepped forward and presented the appeal to the Mayor, the other girls laying siege to the throng of voters who looked on and pinned "Vote 'No' on 3" badges on the lapels of Secretary George Reuter and others.

"We, workers engaged in packing citrus fruit, and daughters of farmers, directly dependent for our living upon successful agriculture in California, appeal to you to save the farming interests by inducing city voters to stamp 'no' on No. 3," began the formal petition handed to Mayor Rose. The document then recites in detail the reasons why the law is a menace to the prosperity of every person in California, stating that the fruit workers by their own petition induced the Legislature to exempt them from the women's eight-hour law, that they are satisfied with conditions, that the proposed law would cut down the earnings of themselves and thousands of others, and finally that "We can personally testify to the absolute truth of the objection of all the fruit growers that the proposed law would be impracticable and would mean the ruin of the California farmer."

The girl campaigners spent the entire day, which was replete with exciting episodes, in campaigning among city voters. In the evening they returned to Pomona, where they will work among their neighbors and at the polling places on election day.

ISSUE DEPENDS ON CITIES.

The "farmers' fight" against the universal restriction of labor will be carried on to the last minute, with volunteer workers at the precincts throughout Southern California, but the deciding factors will be the vote in the congested centers of the big cities, according to the statement yesterday of Manager Pitt Hand of the Farmers' Federation.

"California's prosperity is at stake in No. 3," said Mr. Hand last evening, "and the very life of the farmer. The importance of defeating this proposed legal experiment is monumental to the agriculturist that every one of the 15,000 members will continue the fight until the last vote is cast on Tuesday. The city voter will decide the issue, which may be close, and the dangerous part of it is that many city voters are unacquainted with the risks and necessities of ranching. The defeat of the sweeping blow at industry means much to the city dweller, however, for he would suffer heavily from the Socialist law, and therefore we are hoping for, at least an even break in the cities' vote."

Several hundred volunteer workers will be at the polls in Los Angeles impressing voters with the importance of voting "no" on No. 3, working under direction of Field Secretary Graves of the Farmers' and Fruit Growers' Federation, whose headquarters at 740 Consolidated Realty building will be open throughout Sunday, Monday and election day.

News From Cities and Towns South of Tehachepi's Top.

Pasadena.

MONKEY-HOUSE FOR ALTADENA.

Pasadenan Moves His Pets to Welcome Home.

Hotel Green's Owners Coming from the East.

Auto-busses Kept Off Orange Grove Avenue.

[LOCAL CORRESPONDENCE.]

PASADENA, Nov. 1.—That he might escape the ordinance which regulates the keeping of monkeys within the city limits of Pasadena, E. W. Knowlton of No. 395 South Grand avenue is going to build a handsome home for his pets on the grounds of his new residence at Mariposa avenue and Maiden Lane, Altadena.

The monkeys are at present in Los Angeles, posing for motion pictures which a friend of Knowlton's is having made. Just as soon as the new home is ready, however, they will be brought to Altadena.

Before the passing of the "monkey" ordinance, Knowlton kept his twenty pets at his Grand-avenue home, where they kept his neighbors up in arms and their master in hot water continually. His friends say that Knowlton bought the Altadena place for no other reason than to escape the Pasadena ordinance, as this district is just outside the city limits.

Mr. Charles Fuller, the biggest chimpanzee of them all, is a "well-known figure about town," though he is not popular despite his sociable disposition. His advances are always repulsed. He has a habit of making cross-country trips around Pasadena, calling on many residents at these times. His feelings were seldom ruffled when his host or hostess became terrorized by his calls.

When he paid the Annandale Country Club a visit last winter the golfers simply vanished in their eagerness to disappear. Calling later at an Eagle Rock home he was actually accused of attempting to kidnap the baby, and was said to have so frightened its mother that she brought suit for damages against Knowlton, but nothing has as yet come of the suit. Returning to town Mr. Fuller stopped at one residence and, carefully selecting the best hat on the rack, stopped at another place, where he completed his attire by appropriating a gold-headed cane.

GREENS ARE COMING.

Mr. and Mrs. Harry B. Green and their charming bud of a daughter, Miss Gleatina Green, arrived here yesterday from Woodbury, N. J., and are domiciled at the Green Hotel. According to the new arrivals, Col. and Mrs. G. G. Green, who are now in New York, will arrive in Pasadena in time for the formal opening of the Hotel Green.

Mr. and Mrs. R. G. Neustadt and small daughter, Betty, who are with Col. and Mrs. Green, will be here next month, and with the coming of the Greens the whole family will be together, as Mr. and Mrs. William E. Grattan are already at the hotel.

With the coming of Miss Gleatina, who reigned as a charming little social queen last year, the signal for an early season of gaiety is sounded.

CITY BRIEFS.

With the dawn of today the double-decked automobile busses, which ply between Los Angeles and Pasadena, will enter the Crown City on Fair Oaks avenue instead of Orange Grove avenue. The ordinance passed recently to keep these busses off "Quality Ridge" went into effect night before last, but because somebody got their dates mixed, it was overlooked until yesterday and the busses allowed to operate on the most beautiful boulevard in the world for just one more day.

The lifting of a light Japanese jardiniere of ferns for his wife yesterday nearly cost James H. Stuart of No. 319 East Green street his life. As he lifted the ferns, through a peculiar twist of his back, his windpipe was closed and he nearly choked to death. He is a big and husky plumber, employed by Munger & Munger. After resting in hot packs all day, he is much better, though he still suffers from the strain of his back.

All dressed in fetching green and gold dresses, six pretty girls from Pomona paid Pasadena a call yesterday and through the City Commission urged the voters of the Crown City to vote against the eight-hour amendment at next Tuesday's election. They are from one of the big citrus-packing houses of Pomona and are expert packers. They made the trip in a gaily decked automobile. These young women, who are trying to defeat the eight-hour law are Ella Hardin, Ruby Bowman, Gladys Troy, Catherine Corison, Marguerite Koenig and Mabel Tuttle.

To prevent a nervous break-down, Dr. John Willis Baer, president of Occidental, has gone with his wife for a sojourn in Canada, where he hopes to recuperate. Not in the four years of arduous work has Dr. Baer had a vacation and the northern trip was taken this time because the college board of trustees urged it.

BOYS TO SEW ON BUTTONS.

[LOCAL CORRESPONDENCE.]

PASADENA, Oct. 31.—The boys of the senior English class of the Pasadena High School are going to have their scope of work enlarged by employing themselves in a branch of usefulness not learned from books—they are going to sew buttons on the garments which the girls of the class are going to fashion for the Red Cross. While part of the class is reciting lessons in English, the other part will be making warm clothing for the suffering soldiers of Europe.

Hotel Vista del Arroyo, Pasadena.—[Advertisement.

November at Coronado delightful.—[Advertisement.

QUEEN PROCLAIMED.

[LOCAL CORRESPONDENCE.]

ONTARIO, Oct. 31.—Miss Aileen Hatcher, daughter of Dr. James H. Hatcher, was proclaimed Queen of the Ontario Carnival to be celebrated here November 3 to 7, following the final count of the ballots cast, in what was probably the most warmly-contested campaign in the history of the city. Miss Minnie Hermes of Upland took second place and Miss Eva Bealy of Ontario third. Queen Aileen will be crowned by Mayor Frank C. Crowell Tuesday evening.

November climate fine at Coronado.—[Advertisement.

NEW CAR SCHEDULE.

[LOCAL CORRESPONDENCE.]

ALHAMBRA, Oct. 31.—Tomorrow morning thirteen new cars will be added to the present Pacific Electric service between this city and Los Angeles. The new schedule is due to the activity of the local Chamber of Commerce, whose transportation committee was promised about a month ago that the extra service would be given by October 15. Due to the fact that the arrangement had first to be approved by the State Railroad Commission the delay of two weeks was unavoidable. The new service will include a twenty-minute schedule during the day, instead of a thirty-five-minute schedule as formerly, and half-hour service at night, instead of an hour as under the old scheme, and there will be fifty cars daily to and from Los Angeles. This new arrangement accounts for the enthusiasm with which Tallowean is being celebrated in the city tonight.

Balls frequent at Coronado.—[Advertisement.

Should Study Spanish.

[Chicago Journal:] From the Rio Grande to Cape Horn the western world speaks two Iberian languages, Spanish and Portuguese. These are so closely allied that a man proficient in one finds the other little more than a dialect. Together they give commercial access to 8,000,000 square miles of the most productive territory on earth, territory with which the United States already has a vast and increasing trade, and in which this country can become commercially supreme—if it tries.

It would seem that the present is a good time for Americans to study Spanish.

The Harbor.

COSTLY DRINKS FOR SAILORMEN.

Submarines Require Lots of Free Water.

British Tanker Puts to Sea on Mystery Mission.

Oldest Resident Recalls Loss of Money Chest.

[LOCAL CORRESPONDENCE.]

LOS ANGELES HARBOR, Oct. 31.—Government officers in charge of the torpedo flotilla are expressing dissatisfaction with conditions in San Pedro and they threaten quietly to remove the war vessels to Long Beach unless there is a prompt change in the administration of harbor affairs.

According to a navy lieutenant who refused to allow the use of his name, the Los Angeles Harbor authorities have been niggardly in dealing with United States vessels and have charged for the water that was taken from the docks in the inner harbor.

This morning the submarine K-2 came up to the Southern Pacific dock and filled her tanks, attracting hundreds of visitors, who otherwise would have gone to Long Beach to witness the maneuvers of the war craft.

No one in authority was able to give a reasonable explanation why Los Angeles should charge more than other ports on the Pacific and as the navy officials are forbidden to openly express an opinion, it is probable that the flotilla will move away within a few days without any reason being given for the action.

Every day while the war vessels are at anchor in the outer harbor there are hundreds of spectators and the local merchants who have profited are indignant that the small amount of fresh water needed by the war ships should be charged for at so much a gallon.

MYSTERIOUS TANKER.

At midnight tonight the tanker De Sabla will leave port with a cargo of oil, but the officers of the vessel refuse to indicate their destination. There are ample reasons for believing that the De Sabla will meet a war vessel at sea with fuel oil, although much secrecy is being maintained regarding the affair.

After discharging her cargo on the high seas it is probable that the De Sabla will return immediately to Rio Janeiro for another cargo and representatives of the government are showing considerable interest in the ship's clearing papers, despite the fact that no information of value would be indicated in the ship's formal clearances.

That the crew of the De Sabla fear capture by a German warship was indicated today when members of the staff offered premiums to those who would consent to make the trip.

BELATED CARGOES.

Following a quiet week in shipping circles due in a large part to the reported interruption of the canal service on account of alleged landslides, several general-cargo steamers are due to arrive from the Atlantic Coast within the next few days.

Among the ships due to arrive tomorrow from New York is the Texan, with a general cargo for the American-Hawaiian line, and the Santa Cecelia, with a cargo for W. R. Grace & Co.

The Georgian of the Hawaiian line, which arrived from the north yesterday, will finish loading at midnight tonight and will proceed to New York via the canal. Most of the cargo taken on board of the Georgian consists of canned fish and other Southern California products.

MONEY CARGO.

The mystery regarding the finding of money in the bottom of the bay was partially solved today when some of the older water men recalled the fact that a chest containing $50,000 in small coins was lost overboard nearly thirty years ago and it is thought that the tides have carried the money in the wake of the dredger suckers, which are now casting them in the refuse dumps.

More than $15 was recovered today, mostly by small boys, who flocked in scores to East San Pedro to take advantage of the treasure trove brought up from the deep.

Father Alberto Domingues, a former missionary in Lower California, stated today that the iron crosses were originally brought from England to decorate the graves of old-time Californians, but the consignment was never delivered and he thinks that the rusted pieces probably belonged to the shipment that was lost so long ago that the local records fail to make mention of the fact.

DREDGER AT WORK.

After remaining idle for nearly ten days, the United States dredger San Pedro returned to a point opposite the Globe Mills and is preparing to resume operations tonight.

According to old harbor prognosticators this is taken to mean that the channel gradually is filling with muck and that the dredger will be obliged to work all winter if the storms are to be prevented from interfering with navigation.

It was thought at first that by opening the channel opposite the fish docks that the tides would keep sand from filling, but those apparently best able to judge the situation intimate that the engineers have been disappointed in this respect.

How long it will be necessary to keep the dredgers at work is problematical but it is evident to sea-faring men that the mouth of the Wilmington channel and the main channel opposite San Pedro is giving unexpected trouble at this time.

All about Coronado—324 So. Spring.—[Advertisement.

MILES OF STREETS TO HAVE PAVEMENT

POMONA ADOPTS HALF AND HALF PLAN OF IMPROVEMENT.

[LOCAL CORRESPONDENCE.]

POMONA, Oct. 31.—The City Council has taken steps to adopt plans and specifications which provide for the paving, under private contract system, of over nine miles of streets here, which matter has been delayed because of technical obstacles.

The method followed in Claremont will be adopted. The municipality will advertise for bids for its half of the work, the property owners being responsible for the other half. But bids will only be accepted by the city with the explicit understanding that the contracting firm securing the job shall sign up the property owners for the other half of the work at the same figures at which the work will be done for the municipality.

By following this method it is believed that many objectionable features will be eliminated and there will be avoided the possibility of having two different contractors working on the same street and with different specifications. It is believed that the method will be worked out entirely successfully.

Newly-elected officers of the Pomona Chamber of Commerce are Fred J. Smith, formerly vice-president, now president; A. T. Richardson and J. F. Lobingier, vice-presidents; W. H. Schureman, acting secretary; E. C. Bichowsky, treasurer. Fred Lewis was elected to the board of directors to fill the vacancy caused by the death of Edward E. Gillen.

Steps are to be taken at once to formulate a new plan for the financing of the operations of the chamber, which has been doing such good work for the welfare of the community and which work must be continued if Pomona is to receive her share of advertising among the cities of Southern California which are bidding for the favor of the eastern visitor and new residents.

THREE OFFICERS SHOT BY THUG.

ANGRY CITIZENS THREATEN LYNCHING OF GUNMAN AT OXNARD.

[BY A. P. DAY WIRE.]

OXNARD, Oct. 31.—William Garcia of El Rio was hurried to the County Jail at Ventura today to save him from angry citizens after he had shot and seriously wounded three of Oxnard's police force of five men. The wounded men are Chief of Police W. E. Kelly, shot through the left side; Charles D. Freeman, patrolman, shot in the chest, and William Wilks, patrolman, shot in the neck. Kelly probably will recover, but the other two officers are in a critical condition.

Garcia approached Policeman Wilks late last night and demanded the return of $10 bail he had posted to insure his appearance in Police Court today to answer a minor charge. Wilks told Garcia he would have to see the police judge. Garcia then opened fire.

Kelly and Freeman rushed to the aid of Wilks, but fell before the bullets of Garcia, who afterward was overpowered by deputy sheriffs. The man was placed in jail here, but angry citizens began to gather. There were threats of lynching, and the prisoner was hurried over to Ventura.

STOMACH SOUR? STOP INDIGESTION, GAS, HEARTBURN--PAPE'S DIAPEPSIN.

Don't suffer! Regulate your upset stomach in five minutes.

Do some foods you eat hit back—taste good, but work badly; ferment into stubborn lumps and cause a sick, sour, gassy stomach? Now, Mr. and Mrs. Dyspeptic, jot this down: Pape's Diapepsin digests everything, leaving nothing to sour and upset you. No difference how badly your stomach is disordered, you get happy relief in five minutes, but what pleases you most is that it strengthens and regulates your stomach so you can eat your favorite foods without fear. Most remedies give you relief sometimes—they are slow, but not sure. Diapepsin is quick, positive and puts your stomach in a healthy condition so the misery won't come back.

You feel different as soon as Pape's Diapepsin comes in contact with the stomach—distress just vanishes—your stomach gets sweet, no gases, no belching, no eructations of undigested food, your head clears and you feel fine.

Put an end to stomach trouble by getting a large 50-cent case of Pape's Diapepsin from any drug store. You realize in five minutes how needless it is to suffer from indigestion, dyspepsia or any stomach disorder.

THOUSANDS DANCE AT ELKS' BENEFIT.

GAY AFFAIR TO HELP ALONG BIG REUNION PROVES LIVELY PARTY.

One of the largest and liveliest Halloween parties in Los Angeles last evening was the Elks' benefit unmasked ball at Shrine Auditorium. The receipts will be contributed to the fund for entertaining the Grand Lodge reunion in this city in 1915.

The more than 2000 gay dancers were in full swing to the rollicking spirit of Halloween by 9 p.m. The costumes of the dancers included both the weird and the beautiful. The tribe of ghosts and hobgoblins were represented and many of the dancers were in rich costume.

A little bit of the spirit of Spanish-California was mixed with the atmosphere of Halloween. One of the more interesting features of the programme was an old Spanish flower dance in which twelve daughters of prominent Elks participated. The young women were in costume.

The flower girl feature added many dollars to the fund. The young women danced with only those young men who graciously presented them with flowers and the flowers cost money. The numerous booths made it easy for the young men to buy the posies.

The flower girls included: Misses Lilly Adams, Lucile McNamee, Tillie Granas, Marguerite Odenheimer, Genevieve McNamee, Etta Adams, Cathleen Shores, Melba Mesling and Irma Cooley.

Other interesting features of the evening were a balloon and ribbon dance and a drill by the Elks' uniformed drill corps of sixty members.

Motley H. Flint is director-general of the Executive Committee, 1915 Grand Lodge Reunion. The other officers are L. L. Broodeen, chairman; M. F. Shannon, vice-chairman, and E. B. Love, secretary. Following are the other members of the committee: John G. Mott, Frank Bryson, Louis M. Cole, Leo V. Youngworth, John F. Howard, Harry Harrington, Marco H. Hellman, Burt Roberts, George Goldsmith, E. H. Crippen, Edward A. Regan, Thomas J. Darmody, Edward A. Maier, Byron Erkenbrecher, M. A. Hamburger, B. H. Dyas, Robert Marsh, William M. Beamish, C. G. Pyle, M. F. Shannon, L. L. Broodeen, Ralph Hagan, A. F. Frankenstein, Guy B. Barham, John Luckenbach and Gus Mesling.

Spend the autumn at Coronado.—[Advertisement.

Santa Barbara.

FIGHTS WILD FLAMES THAT LEAP FIREBREAK.

[BY DIRECT WIRE—EXCLUSIVE DISPATCH.]

SANTA BARBARA, Oct. 31.—With his clothing in flames in numerous places, Fred Parker dashed from a circle of flames on the Jesus Mario rancho near Lompoc and was saved from death by the narrowest margin. The fire had swept a path six miles in length and at least two and a half miles wide, the ranchmen for miles around fighting the flames day and night with desperation.

Today word was received that the big fire is out. It has swept thousands of acres, consuming thousands of cords of wood, an apiaryv and many miles of fencing, besides invaluable pasturage. Parker was trying to save the apiary when cornered by two circles of flames from opposite directions. Several times in his mad race he fell into the flames, overcome. Only strength of will power saved him finally.

Ernest Hammond, who received word of the controlling of the fire today, states that the sky is black for miles with hawks, buzzards and crows, attracted by the immense destruction of rabbits and other wild creatures. Foxes and coyotes contest with each other and with the ravenous birds over the heaps of carcasses.

The fire had been set out by the ranch superintendent, after a firebreak seventy-five feet wide had been plowed. The kames leaped the break easily. Hammond says they rolled in fiery billows up steep ascents to the mesa lands and leaped distances of 250 feet across gulches. It is said to have been the worst fire in the history of all that section.

WATCH THE TIMES ELECTION RETURNS.

The Times will bulletin election returns Tuesday night, November 3d, in front of the New Times Building, First and Broadway, and The Times Branch Office, 619 South Spring street.

Up-to-the-minute returns will be received from every precinct in the city, county and State and flashed upon large screens opposite the New Times Building, First and Broadway, and The Times Branch Office, 619 South Spring Street.

For the benefit of those citizens who cannot come downtown election night, the drift of the vote for Governor will be announced by blasts from The Times siren whistle, the code for which will be published in Tuesday's Times.

The Times also will give returns by telephone to all who call.

Hair Tinting Made Easy

Many thousands of women have put up with streaked and gray hair because they knew of no absolutely safe way to overcome this robber of youth and attractiveness.

After all, one of the chief pleasures in life is that of appearing in as attractive a manner as possible.

"Brownatone" Hair Stain will help you in just this emergency. With it you can touch up the gray spots instantly—or you can in a few moments' time give your hair that rich, soft brown, so much to be admired. Or, you can make it a glossy black if you prefer. All this without the possibility of detection, failure or harm to either hair or scalp.

No previous experience whatever is necessary when you use "Brownatone." Just brush or comb it into the hair

A sample and a booklet will be sent you upon receipt of 10 cents.

All of the leading drug stores sell "Brownatone." Two sizes, 25c and $1. Two shades—one for golden or medium brown, and the other for dark brown or black.

Insist on "Brownatone" at your hairdresser's.

Prepared by the Kenton Pharmacal Co., 582 E. Pike St., Covington, Ky.

For Sale by

THE OWL DRUG CO.

30 Stores on the Pacific Coast.

Get This GREAT BOOK!



For 98c to Our Readers

"EUROPE AT WAR"

By Judge Henry Neil

is printed on fine calendered book paper, page size 6 x 9 inches, handsomely bound in cloth, stamped in gold, with over 400 pages, 16 colored maps, reproductions of the famous cartoons of the times and crowded with wonderful photographic illustrations showing the navies, army maneuvers, rulers, generals, air fleets and scenes from the great battles, many taken as late as three weeks ago. This book is strictly up-to-date. Events which took place only a few weeks ago are given their proper place. You will find many intensely interesting photographs recently smuggled out of the war ridden countries. The best of the world's greatest war cartoons are reproduced in this book. We give the latest official photographs of all the leaders of this war. The maps are clear and accurate. It is a whole library of European history boiled down to the important decisions — the most interesting anecdotes — the most thrilling events. This book in any store could not be bought for less than $2.50. Read our special offer below.

400 Pages **Contents** 125 Illustrations

Over 125 unusual photos, famous portraits, war paintings and scenes, 16 colored maps of accurate scale, great cartoons—most of them full page size.

CHAPTER
1—The Great European War of 1914
2—Assassination that Started the War
3—Austria Declares War on Servia
4—How the War Cloud Spread
5—The Invasion of Luxemburg
6—Five nations in the Grip of War
7—Japan Takes a Hand in the Trouble
8—Young King of the Belgians
9—Germany's War Lord
10—The Russian Commander
11—Kitchener of Khartoum
12—A War of Cousins
13—Armed Strength of Warring Nations
14—Battles in the Air
15—Triple Alliance and Triple Entente
16—Pan-Slavism vs. Pan-Germanism
17—Modern Methods of Warfare
18—Servia and Her People
19—The Republic of France
20—The German Empire
21—The Great Russian Empire
22—Alsace-Lorraine, Fair Prizes of War
23—Frederick the Great and 7 Year's War
24—The French Revolution
25—The Wars of Napoleon Bonaparte
26—The Franco-Prussian War
27—Decisive Battles at Sea
(The Decisive Naval Battles of the World)
28—The World's Decisive Battles
(Marathon to Orleans)
29—The World's Decisive Battles
(Defeat of Spanish Armada to Waterloo)
30—The World's Decisive Battles
(Sedan to Tsu-Shima)
31—Neutrality of the United States
32—Americans Abroad at Outbreak of War
33—First Sea Battle of the War.
34—Bomb Attack by a Zeppelin
35—The Defense of Liege
36—Thrilling War Experiences—
(In the Field, in the Clouds and On the Sea)
37—Best Stories of the War

NOTICE OF NEUTRALITY!!

"Europe At War" is absolutely neutral. It favors no one side. It draws no conclusions as to the present conflict. It is written from the view point of an unbiased historian. It gives the facts—the history of previous events and shows their relation to what has happened within the last thirty days. Get it for yourself—get it for your boys—get it for the whole family. This great war affects everybody and this great book gives you the rock-bottom facts. After you read it you will appreciate why we under the Stars and Stripes Can and Will Remain Neutral.

SPECIAL OFFER

Clip this Coupon

By special arrangement with the publishers, The Bible House, Chicago, we become exclusive distributors for "Europe At War" in this city. It will not be offered for sale anywhere else. It can only be obtained at the office of this newspaper and through our special offer of 98c and the coupon. "Europe At War" is an *unheard of book bargain* and it is only by printing and buying in large quantities that we are able to give it to you at the very low price of 98c. This is the best book on European History and War brought down to date, that has ever appeared. It is a whole library in itself.

Copyright, 1914, by The Bible House, Chicago

CUT This Coupon and PRESENT With 98 CENTS For Your Copy TODAY!

Coupon GOOD FOR ONE COPY of "Europe at War" when presented with 98 CENTS at the office of

THE LOS ANGELES TIMES

Mail orders: City or Rural delivery 8 cents extra; within 50 miles 14 cents extra; within 150 miles 18 cents extra; within 300 miles 22 cents extra.

Name _____

Address _____

THIS COUPON NOT GOOD AFTER DECEMBER 31st, 1914

THE CITY
AND ENVIRONS.

EVENTS BRIEFLY TOLD.

Aiding Red Cross.

The American Express Company has instructed all of its local offices to issue express money orders free of charge to any person who may wish to send a contribution in that form to the American Red Cross for relief work in Europe.

Extends Time.

An order extending the effective date to June 30, 1915, of an order handed down last year in which the Pacific Electric was authorized to issue $6,839,000 of refunding mortgage 50-year gold bonds has been issued by the State Railroad Commission.

Cincinnati Visitors.

Word that 125 members of the Cincinnati Chamber of Commerce will visit this city in a special train in July, 1915, was received yesterday by the Chamber of Commerce. The special will stop at all principal cities on the way to the two California expositions.

Eastern Star Bazaar.

Palestine Chapter, O.E.S., will hold a bazaar in the Masonic Temple, Pico and Figueroa streets, on next Saturday. A chicken supper will be served at 6 o'clock, and there will be a number of booths for the sale of all kinds of useful and fancy articles. Mrs. A. R. McKenzie is in charge of the arrangements.

Ball for Old Folks' Home.

A ball will be given this evening at Shrine Auditorium by the Hebrew Sheltering Home Society. The society now occupies small quarters on Temple street and the proceeds of the ball are to go to a fund for building a suitable home for old people, of whom there are now said to be 600 in the city. Everything in connection with the ball and entertainment has been donated so that the entire receipts will be devoted to the building fund.

One of Original Five.

James McGraw, who was walking a police beat when there were but five policemen in the city, was presented with a gold badge yesterday in recognition of the efficiency and faithfulness of his long service. He was retired on a pension, after having served the department for twenty years. The presentation was made by the Chief of Police in the administration office at the Central Police Station. In his years of service Policeman McGraw was never reprimanded, and his record in the department, that is now closed, is without a stain.

Class and Entertainments.

Beginning tomorrow evening, Mrs. C. E. Richards will conduct a class in mission study at the Y.W.C.A. on "The Child in Our Midst." All young women are invited to the class which will meet at 6 o'clock p.m. On Tuesday morning, at 11:15, Dr. William MacCormack will deliver a lecture on the subject, "How do I Make the Bible Practical in My Daily Life?" Tomorrow evening Mrs. L. C. Mackinson will tell the story of Cadman's Indian songs and sing some of them, as well as some negro melodies. There will also be dialect readings by A. C. Devendorf. Each member may bring one guest.

WRITERS OF TWO NATIONS DINE.

JAPANESE PHYSICIAN HOST AT BANQUET IN HONOR OF EMPEROR'S BIRTHDAY.

Japanese and American newspaper men of Los Angeles were the guests last night of Dr. Kiyomitsu Ikeuchi, vice-president of the Japanese Association of Southern California, at a dinner given at his home, No. 1245 West Jefferson street, in honor of the Japanese Emperor's birthday. Dr. Ikeuchi, who is one of the most prominent members of the local Japanese colony, arranged the affair to promote the acquaintance of his guests and to afford an opportunity for the exchange of ideas.

The menu was elaborate, including many of the choicest Japanese national dishes, such as suimono, chiwanmushi, sunomono, umani, takenoko, matsutake, yakitori, kuchitori, renkon, kamaboko, narazuke, kinton and yokan.

Dr. and Mrs. Ikeuchi, Y. Hiral, president of the Japanese Association of Southern California; S. Fujiokia, secretary; M. Nakamira, attorney, and the following newspaper men made up the party: T. Fujii, S. Hirose, D. Yuasa, H. Tanaka, H. C. Eller, W. M. Barr, M. M. Rathbun, R. T. Van Ettisch and C. F. Hayden.

In welcoming his guests Dr. Ikeuchi said he had been planning such a dinner for some time and was gratified to meet representatives of all the newspapers. He declared that sympathy and understanding will accomplish more in binding nations together in friendliness than material interests.

America and Japan, he said, one on each side of the Pacific, have many common interests and the friendship between them should become closer every year. "Japan glories in American prosperity," he said, "and is proud to claim America's friendship."

BURGLAR BREAKS PLATE WINDOW.

SEIZES JEWELRY FROM UNDER WATCHMAN'S NOSE AND MAKES ESCAPE.

[LOCAL CORRESPONDENCE.]

CLAREMONT, Oct. 31.—That a burglar could break a plate glass front and steal several hundred dollars worth of jewelry when there was an armed watchman within a few feet of him supposed to be protecting the building, and that he could escape, is the talk of the town.

The jewelry store of Ross Day was burglarized some two years ago and in order to afford some protection he had taken the precaution to have a watchman sleep in the store at nights, armed with revolver and flashlight. The watchman was a young man named Hamilton, a freshman in college here.

At 2 o'clock in the morning he was startled from his sleep by a terrific crash at the front plate glass window. Hastily springing from his bed and throwing his flashlight into the window he saw a man with an ax deliberately smash the window and then grab all the jewelry in sight and escape, and with gun in hand he was too dazed to fire. He has an excellent description of the man.

The Sheriff is searching the country for the burglar. The City Marshal of Claremont, as he hurried to the scene, claims he saw a man running by the church as he came down, but he failed to investigate.

The business men of Claremont have been called together by the Board of Trade to take some action which will afford better protection at night.

FATALLY HURT BY FALL.

Inspector Loses Footing While on Top of Street Car—Fractures Skull on Pavement.

Crashing to the pavement from the top of a street car standing near the Santa Fe station early last night, J. M. Pickering of the Westport Hotel, No. 800½ East Seventh street, an inspector for the Los Angeles Street Railway Company, fractured his skull and right knee. The injured man was taken to the Receiving Hospital and later removed to the Crocker-street Hospital.

According to the crew of the car, Mr. Pickering mounted to the top of the vehicle to inspect a faulty trolley. Just as the inspector reached the trolley he is said to have lost his footing and plunged to the pavement. His injuries last night were declared by the surgeons at the Receiving Hospital to be fatal.

BUSINESS BREVITIES.
[Advertising.]

I will make you a pair of gold-filled rimless glasses, crystal lenses, shur-on style, for $2. Examination included. I make a specialty of eyestrain, causes of headache, brain fag, watery eyes, blurred vision, nervous debility. You wonder why you ache in the back of the neck after reading or sewing. It is weak muscles and common in older people and many times young people. This I can correct. Give you relief at once. If you have been given up, I will improve your vision, if there is any left. I make Kryptok invisible bifocals, two pairs of glasses in one. No line; a solid piece of glass for near and far vision. I make them as low as $8. Dr. A. M. Garfield, Optometrist, 417 and 419 Grant building, 355 South Broadway.

Protect your eyesight. If your eyes tire when reading, they need attention. It may be glasses or it may be treatment. My careful examination will reveal just what is needed to save strain and possibly disease. I make the lowest prices on all kinds of glasses of anyone in the city, everything considered, with no extra charge for examination. Prices from $2 up. I make a specialty of the deep-curved Toric lenses and the Kryptok invisible double-vision lenses, at the lowest prices possible to be made. All glasses are guaranteed rightly-fitted. C. L. McCleery, Eyesight Specialist, 539½ So. Broadway. Rooms 4-5.

A course in public speaking—for business men, business women and all others who wish training in the difficult art of extemporaneous speaking before an audience—will begin at the Cumnock School of Expression, Figueroa at Fifteenth, Tuesday evening, November 3, at 8 p.m. The course will be in charge of Mr. R. E. Maynard, who has had many years' experience as a public speaker and a teacher. Moderate terms—call 23707 for full details.

The Little Theater, Grand Ball Room and Art Gallery of the Egan School of Music and Drama are open for engagements for the entertainments, private parties and social functions. Our Art Gallery is an ideal place for afternoon card parties. Apply at the Business Office for terms and open dates. EGAN SCHOOL MUSIC AND DRAMA, Figueroa, near Pico. Phones Main 3357, 60371.

The feet of growing children need to be very carefully fitted to insure their normal development. Harris & Frank have the famous Pla-Mate Shoes for children, specially designed to take care of the growing feet of boys and girls. Prices from $1.75 up, according to size. Spring street, near Fifth.

Mr. A. C. Berner, buyer of wash goods for the Ville de Paris, has returned from an extended business trip to New York City, where he purchased the newest wash fabrics for next spring and summer.

Philip H. Goldberg and Ida M. Bosley will form an adult beginners' class in dancing, Monday, Nov. 2. Class in new dances will form Tuesday, Nov. 10, 1914. References.

For quick action drop answers to Times "liners" in Times' liner boxes in downtown office buildings. The locations of the boxes are printed in the first column of The Times "liner" section.

Plumes cleaned or dyed, 50c up. Willows made into Stick-ups and Bands. Expert work. Angel's from Chicago, 539½ S. Broadway, Hotel Milton, upstairs.

Ostrich feathers cleaned, curled and dyed to sample. Accordeon and knife plaiting. Hemstitching. Buttons made. Watson Co., 247 South Broadway.

Wise's Button Factory, dressmakers' supplies, plaiting and hemstitching. Steam sponging. Orpheum Bldg., 4th floor. F4489; Bdwy 4088.

Dr. Elizabeth H. Jermaine has resumed her practice after special clinical work on nervous diseases. 412 Bumiller Bldg. A2519.

Perfect-fitting patterns cut and designed to your own measure; all new styles to select from. Rosenbleet, 302 Laughlin Bldg.

Orange County Table Water, analyzed by Dr. Koebig, highest authority on table waters of the world. 52082; Main 9239.

Furs. Most reasonable place to buy them. Remodeling, skins and trimmings. Alaska Fur Co., 224 Mercantile place.

Fine hair goods, and combings made to order. Hair retouching a specialty. MacDonald's, 204 Mercantile place.

Try our strictly Italian dinner for 60 cents, with wine, beer or coffee included, at the Europa, 738 South Main.

If you are deaf or growing deaf and will take lip-reading you will have a new view of life. 408 Mason Bldg.

The Times Branch Office, No. 619 South Spring street. Advertisements and subscriptions taken.

Zinnamon's Button Factory. Plaiting, Hemstitching and Sponging. New location, 420 S. Broadway, 2nd floor.

Dr. James A. Cronkhite has resumed his dental practice, 510 Mason building, cor. Fourth and Broadway.

Hats and feathers cleaned and remodeled at the Nash Hattery, 433 E. Seventh street, F7802.

Ladies, have your suits altered, modernized. Numan Ladies' Tailor, 218 So. Broadway.

Gowns, blouses and wraps. Renfrew Wood, 1026 S. Burlington. Phone 556644.

Gowns, blouses and wraps. Renfrew Wood, 1026 S. Burlington. Phone 556644.

Speaking Voice. Ida M. Leonard Studio. A2955. 806-07 Y.W.C.A.

Personal culture course. Ida M. Leonard Studio. A2855.

Mrs. Masson, the noted palmist of London, Eng., 322 S. Spring.

City Steam Carpet Cleaning Works. Main 427; F4229. John Bloeser.

"The Exclusive Specialty House for Feminine Apparel"
Garments of Style, Quality, Lowest Prices

Myer Siegel & Co.
443-445-447 South Broadway

Suits of Velvet

Women's and misses' Suits of plain and Chiffon Velvets, Broadtails, also combinations with satins, trimmed with fur; shown in black, Russian green, navy, Tete de Negre, Cerise, etc. Priced from.....$65.00

Suits of Domestic Worsteds, Tailored and Semi-Fancy Models Special Prices, $19.50 up

Evening Gowns

Exquisite models in Tulle, Satins, Lame Lace, Metal Broche, with Paillette and Crystal bead trimmings. Priced from.....$50.00

Dainty Dancing Frocks Also Street Dresses Special prices, $19.50 up

Limousine Wraps

Of Imported fabrics, such as Vicuna, plain and Chinchilla Velours, Lynx cloth, Peluche de Laine, etc., in black, navy, Russian green, Tete de Negre, Sand, Buck Eye, Taupe, etc. Priced from.....$35.00

Street and General Utility Coats Special priced, $14.50 up

Blouses

Filet Lace over Chiffon Blouses, with the Le Breton collar. Very Smart! Priced at.....$9.50

Surplice style in Blouses, Satin combined with silk Shadow in desirable shades. Priced at.....$6.50

Crepe de Chine Blouses, $2.95 up.

Furs High-grade Furs—Sets and Separate Pieces, in the most fashionable effects. These we feature at all times at popular prices. Furs remodeled and repaired.

Garments of Style, Quality, Lowest Prices
"The Exclusive Specialty House for Feminine Apparel"

Watches as Real As the Money You Pay for Them

Every watch-movement in our house is guaranteed.

We have an attractive model in a lady's wrist watch of sterling silver. $8.

A pretty watch with expansion bracelet—gold filled—is $20. The same model, with bracelet, in 14 carat gold. $30.

Thin model men's watches in 12-size, with Elgin or Waltham movement, gold-filled case. As low as $10.

We are sole agents for the Vacheron & Constantin watches, made in Geneva, and recognized as the best time-keepers in the world.

When you buy a watch here, your money is well invested.

Donavan & Seamans Co.
743 Broadway

THE LATEST
WAR MAP
Done in colors that show the alignment of the opposing forces.
Price 10c
Mail Orders 12c
On Sale at Times Office, First and Broadway and Branch Office, 619 South Spring Street

PACIFIC PORTABLE HOUSES
Special Discount on Sample Houses. Pacific Portable Const. Co., 1420 S. Hill, Los Angeles. 21508. Main 835. Branch 840 Main, El Centro, Cal.

DENTAL PATIENTS

YOU—who want a Dentist right up to the minute;

YOU—who are seeking the services of the man who "knows how;"

YOU—of the particular class;

YOU—who wish to be the proud possessor of a handsome mouth and a complete set of teeth come and let me advise you on the kind of work needed, and its cost.

Missing teeth replaced, gold or porcelain inlays, gold or porcelain crowns, treatment for pyorrhea and bleeding and flabby gums. All painlessly, lastingly and artistically done at a VERY MODERATE fee.

Cut out this address

Dr. Humelbaugh,
Dentist
Suite 306 Merchants' National Bank Bldg.
Sixth and Spring Streets.
Phones: A2574; Main 8830.

PACIFIC PORTABLE HOUSES
Constructed to Order
Satisfaction Guaranteed
We have dozens of designs to select from, or can construct to order any plan desired. Our planning department is at your service. Take advantage of our methods of building and save money. Railroad fare refunded to out-of-town buyers within 100 miles radius.
Write for descriptive folder and general price list.
PACIFIC PORTABLE CONSTRUCTION CO.,
1420 S. Hill Street, Los Angeles, Cal.
Phones: 21508; Main 835.
Branch: 840 Main St., El Centro, Cal.

The Naturopathic Institute & Sanitarium of California.

1219 S. Grand Ave., next to Pacific Hospital. Center of the city. Dr. Carl Schultz, President and General Manager; Dr. August Greth, Secretary; Dr. Elmer A. Clarke, Consulting Physician.

We give Osteopathy, Chiropractic, Massage, all branches of hydrotherapy, Swedish and other gymnastics, Orthopedic surgery, electricity, electric light, steam, herbal, medicated clay and Manheim baths, in fact, all branches of the nature cure. Rooms are all outside rooms, sunny and steam heated. A fine garden and wide porches.

Training school for nurses and school of hydrotherapy, massage connected with the Naturopathic Institute and Sanitarium of California. The school will open Nov. 1, 1914, but new students may enter every month. Forward applications to the secretary. Our nurses receive the best training in all branches of nursing, including hydrotherapy, massage, etc. Phone: Home 20903, Broadway 2707.

Myers Land Company
INCORPORATED
HILLANDALE TRACT
in the Garvanza Highlands on Eagle Rock Avenue, at Los Angeles City limits. Lots $350 to $750. Easy terms. After all there is no better investment than good Los Angeles real estate, and now is the time to buy.
106 SOUTH AVENUE 64

$60,000 is monthly pay-roll at Standard Oil Refinery at
El Segundo
The Standard Oil Pay Roll City
Where Profits Grow. Free Excursion every Sunday.
Picnic lunch served. Get tickets at our office.
El Segundo Land & Improvement Co., 609 So. Hill St.
Phones 60409—Main 8172.

Asthma
Consultation Free.
Office Hours 10 to 4.
DR. J. S. OWENS,
Rooms 409-10, 126 West Third Street.

CANCERS, TUMORS
OCEAN PARK CANCER SANATORIUM
Removed without the knife. Free book and testimonials. Consultation free. Registered physician, Edith Marian Keith, Manager, Cancer Sanatorium Co., 702 S. Spring St., Suite 214, Los Angeles, Cal. Phone F7354.

ASTHMA
THIRIAKA, the new antidotal for ASTHMA, BRONCHITIS, WHEEZING, CATARRH and COUGH. Prompt relief, many cures. FREE test. Suite 427 Union League Building, Second and Hill streets. Hours, 10 to 12, 2 to 4; Sundays, 11 to 12.

A hat from Spier is worth the price you pay for it.
Spier
Third Street at Hill.

THE WEATHER.
(Official Report.)

LOCAL OFFICE, U. S. WEATHER BUREAU, Los Angeles, Oct. 31.—[Reported by Ford A. Carpenter, Local Forecaster.] At 5 o'clock a.m. the barometer registered 30.01; at 5 p.m., 30.00. Thermometer for the corresponding hours showed 60 deg. and 65 deg. Relative humidity, 5 a.m., 86 per cent.; 5 p.m., 80 per cent. Wind, 5 a.m., northeast, velocity 5 miles; 5 p.m., south, velocity 6 miles. Highest temperature, 73 deg.; lowest, 57 deg. Rainfall for season, .32 of an inch. Barometer reduced to sea level.

WEATHER CONDITIONS.—The eastern field of high barometer continues stationary and the western area moved rapidly inland, so that it is fair and moderately cool over the greater part of the United States. The only precipitation of consequence fell in Washington, Oregon and Arizona. Freezing temperatures are limited to the highlands of Nevada and the mountain districts of Colorado. The effect of the southeasterly drift of the Pacific high area is notable in that it lowered the daylight temperatures in Los Angeles and vicinity without affecting the night or early morning values. It is expected however, that it will be somewhat cooler during the ensuing fair-weather period of the next thirty-six hours.

LOCAL FORECAST.

For Los Angeles and vicinity: Fair Sunday; somewhat cooler; northwesterly winds.

For California south of the Tehachepi: Fair Sunday.

STATE FORECAST.

SAN FRANCISCO, Oct. 31.—Forecast:

San Francisco and vicinity: Unsettled Sunday; probably rain in the afternoon; light southerly wind.

Sacramento Valley: Unsettled Sunday; probably rain; light southerly wind.

Santa Clara Valley: Unsettled Sunday; probably rain in the afternoon; light southerly wind.

San Joaquin Valley: Increasing cloudiness Sunday; probably rain in the north portion; light southerly wind.

California south of the Tehachepi: Fair Sunday; light west wind.

YUMA (Ariz.), Oct. 31.—[Exclusive Dispatch from the U. S. Reclamation Service.] Gauge height Colorado River, 17.10 feet.

LITTLE JOURNEYS OF A DAY

Points of interest that may be reached by tourists, visitors or residents within a day's journey (round trip) from Los Angeles.

Town or Place—	Dis	By What Route.
Arrowhead Hot Springs	132	St. L., S. P. or S. F.
Beach, Gardena	22	P. E.
Cawston Ostrich Farm	15	P. E.
Glendale	10	P. E.
Hollywood	15	P. E.
Lookout Mountain	24	P. E. and Auto.
Long Beach	24	P. E., S. P., S. L.
Mt. Lowe	50	P. E.
Mt. Wilson	50	P. E. and Auto Stage.
Ocean Park	21	P. E.
Old Mission trip	80	P. E.
Overland trip	100	P. E. and Auto.
Owens River Outfall	48	P. E. and Auto.
Playa del Rey	30	P. E. and Auto.
Redondo Beach	42	P. E. or S. F.
San Gabriel Mission	21	P. E., S. P.
San Fernando		
Mission	42	S. P.
San Juan Capistrano Mission	112	S. P.
San Pedro		
(L. A. Harbor)	46	P. E., S. P., S. L.
Santa Catalina Island	98	S. P., S. L., P. E. and Str.
Santa Monica	24	P. E.
Soldiers' Home	30	P. E.
Venice	20	P. E.
Van Nuys	32	P. E., S. P. and Auto.

The following places of interest can also be reached on a round trip from Los Angeles, occupying less than a day:

Balboa, 80 miles round trip; Bay City, 48; Casa Verdugo, 19; Huntington Beach, 62; La Ramada, 19; Naples, 46; Newport Beach, 75; Pomona, 70; Redlands, 134; Riverside, 120; San Bernardino, 120; Santa Ana, 68; Santa Barbara, 200; Pasadena, 22; Orange-grove trip, 130; Kite-Shaped trip, 134; Balloon Route trip, 100; Triangle trip, 90.

INFORMATION.—Rates of fare, departure of trains and other information may be obtained from The Times Information Bureau or from railroad ticket offices.

CHINESE NUTS FLOURISH HERE.

LITCHIE TREE MAY DEVELOP INTO NEW INDUSTRY FOR CALIFORNIA.

[LOCAL CORRESPONDENCE.]

SANTA BARBARA, Oct. 30.—Prof. Peter Bisset of Washington, head of the bureau of foreign plant distribution, has discovered in a private residence here a full-bearing litchie tree, more popularly known as the Chinese nut tree. The discovery he regards as of vast importance to the country at large, as this is the first instance known where the tree has matured a crop in America.

If success in growing trees from these nuts follows, it is announced that a new and immense industry will open to the Southern California fruit grower. The tree was obtained by the famed Dr. Franchesci from China. Dr. Franchesci is now employed by the Italian government introducing American horticultural methods in Italy. The Chinese nut is the meaty, peculiarly flavored nut the Chinese give away at New Year's.

PHILIPPINES HOPELESS.

Capt. H. E. Miller, for fourteen years in charge of constabulary in the northern part of Luzon, P. I., is here today, visiting friends, and makes the announcement that the Filipino will not be capable of self government for 1000 years, if then. He declares that the change in administration at Washington, bringing with it changes in the governing powers on the island, is plainly detrimental to the cause of the Filipino.

Because of the governmental changes occurring every four years Capt. Miliere blieves that unrest will be a feature of the Filipino as long as the islands are held by the United States. He believes that Japan will ultimately secure possession by purchase, if not by seizure.

WASHING WON'T RID HEAD OF DANDRUFF
Dissolve It, That's Best Way.

The only sure way to get rid of dandruff is to dissolve it, then you destroy it entirely. To do this, get about four ounces of ordinary liquid arvon; apply it at night when retiring; use enough to moisten the scalp and rub it in gently with the finger tips.

Do this tonight, and by morning most if not all of your dandruff will be gone, and three or four more applications will completely dissolve and entirely destroy, every single sign and trace of it, no matter how much dandruff you may have.

You will find, too, that all itching and digging of the scalp will stop at once, and your hair will be fluffy, lustrous, glossy, silky and soft, and look and feel a hundred times better.

If you want to preserve your hair, do by all means get rid of dandruff, for nothing destroys the hair more quickly. It not only starves the hair and makes it fall out, but it makes it stringy, straggly, dull, dry, brittle and lifeless, and everyone notices it. You can get liquid arvon at any drug store. It is inexpensive and never fails to do the work.

SAVE MONEY BY BUYING THE

See us before you build. We can save you money, time and trouble. Walker Furnace Cottage Co., Inc. "9th Year." 1322 S. Grand Ave. Phones 25261—Bdwy. 2686.

CANCER CAN BE CURED
to stay cured by a safe and sure cure.
THE MRS. S. J. BRIDGE CANCER CURE
405-406 Majestic Theater Bldg. Main 7947. 845 S. Broadway
We have successfully treated and cured cancer for 27 years.

VITAL RECORD.

MARRIAGE LICENSES.

The following marriage licenses were issued yesterday. Name and age given.

BARTLETT—THOMPSON. Harry Bartlett, 24; Doris Thompson, 22.

BROWNE—WILSON. Franke E. Browne, 33; Winifred F. Wilson, 28.

CARMAN—SELOVER. William P. Carman, 73; Ida V. Selover, 72.

CARRE — WOOD. Walton E. Carre, 46; Ellen C. Wood, 39.

COFFELT — SHOW. Lloyd J. Coffelt, 25; Ethel C. Show, 25.

COOS—WENINGER. Paul F. Coos, 23; Josie Weninger, 19.

DALLIMORE—BOTTOMS. Alfred G. Dallimore, 25; Stella A. Bottoms, 23.

DOMICO—POURTAU. Jean P. Domico, 39; Marie Pourtau, 35.

ECTHEVERRIA—ERIGOYHEN. Domingo Ecthevarria, 29; Bernardina Erigoyhen, 28.

ELGIN—WRIGLEY. Robert S. Elgin, 28; Adelia Wrigley, 32.

HERNANDEZ—LOPEZ. Pascual Hernandez, 39; Petra Lopez, 17.

KIDOWS—RINDELL. Henry J. Kidows, 22; Ella Rindell, 21.

KORAYANAWA—KORAYAKAWA. Gino Korayanawa, 27; Morino Korayakawa, 23.

NELLI—SAVERIEN. Cleo Nelli, 27; Ella Saverien, 21.

NILSON — BONANDER. Nils A. Nilson, 29; Vera Bonander, 22.

PELZ—RICHTER. Carl Pelz, 35; Wally Richter, 31.

WEBBER—WHITAKER. Harry R. Webber, 35; Nellie Whitaker, 25.

BIRTHS.

Names, sex, place and date of birth.

ANDERSON, Mr. and Mrs. Dave C. Daughter, Ruth Carit in way, October 22.

ARCUERO, Mr. and Mrs. Virgilio, Daughter, Irene Alvene street, October 10.

BRIGHTMAN, Mr. and Mrs. Horace H. Boy, 12 Bixby street, October 30.

CARROLL, Mr. and Mrs. George L. Boy, 1060 East Forty-third street, October 10.

CIMARUSTO, Mr. and Mrs. Lorenzo, Boy, 7 Cleveland avenue, October 10.

CISNEROS, Mr. and Mrs. Jesus, Daughter, 639 Lemar street, October 29.

COLLINS, Mr. and Mrs. John R. Boy, Wilmington, Cal. October 18.

DERRIARIO, Mr. and Mrs. Dominick, Daughter, 1519 Naud street, October 27.

DIAZ, Mr. and Mrs. Hilario, Daughter, 1320 San Fernando street, October 28.

DILLON, Mr. and Mrs. Tom A. Daughter, Methodist Hospital, October 28.

FORTAROLO, Mr. and Mrs. Angelo, Boy, San Pedro, Cal. October 18.

FRANCAVILLO, Mr. and Mrs. Frank, Boy, 12 Henry street, October 26.

FRITZ, Mr. and Mrs. August, Boy, 1097 Fifty-second street, October 28.

GILHOUSEN, Mr. and Mrs. Burt, Daughter, 12 Ardmore avenue, October 27.

IOCONA, Mr. and Mrs. Fruzio, Boy, 326 Teed street, San Pedro, October 6.

KARICH, Mr. and Mrs. Milan, Daughter, 722 Alameda street, October 29.

KAWAMURA, Mr. and Mrs. Tahyo, Boy, 218 Weston street, October 27.

KRUEGER, Mr. and Mrs. William F. Daughter, 2 East Avenue 40, October 28.

LAW, Mr. and Mrs. William R. Boy, 2623 Ingraham avenue, October 28.

LE BRUN, Mr. and Mrs. Edmond, Boy, 2739 Brunswick avenue, October 29.

MAXWELL, Mr. and Mrs. Thomas C. Boy, Methodist Hospital, October 24.

McALLISTER, Mr. and Mrs. William M. Daughter, Wilmington, Cal. October 29.

MOESBY, Mr. and Mrs. William, Daughter, Central Hospital, October 29.

MONTIJO, Mr. and Mrs. Pascuil, Daughter, 69 North State street, October 30.

MONTOYA, Mr. and Mrs. Julius, Daughter, 6 Soto Soto boulevard, October 28.

MOON, Mr. and Mrs. Lyman, Boy, Wilmington, Cal. October 28.

PONDSTER, Mr. and Mrs. Endru, Boy, 62 Gladys avenue, October 28.

RIBEIRO, Mr. and Mrs. Mariano, Boy, San Pedro, Cal. October 7.

RUCOFOLI, Mr. and Mrs. Francisco, Daughter, San Pedro, Cal. October 22.

SCHLITTLER, Mr. and Mrs. Daughter, County Hospital, October 30.

SCHORR, Mr. and Mrs. Clarence H. Boy, San Pedro, Cal. October 29.

SEKEBY, Mr. and Mrs. Frank J. Boy, 6011 Hollywood boulevard, October 30.

STARNER, Mr. and Mrs. Arthur V. Daughter, 2 Gramercy place, October 28.

STRINGFELLOW, Mr. and Mrs. Grover C. Boy, 1514 East Forty-second street, October 31.

TARR, Mr. and Mrs. Ray, Daughter, 3304 Dunn street, October 30.

WASHBURN, Mr. and Mrs. Charles E. Daughter, 424 East Sixteenth street, October 28.

WATSON, Mr. and Mrs. Luther O. Daughter, Manzanita street, October 30.

WELLS, Mr. and Mrs. Ernest, Boy, 820 West Thirty-eighth street, October 1.

DIVORCE SUITS FILED.

KLING, Bernard B. against Bettie.

WASSERMAN, Joseph against Ida.

DIVORCE DECREE GRANTED.

SCHILLING, Maria from P. C.

OFFICIAL DEATH LIST.

Name and place of death—	Age.
BOWEN, R. M. Los Angeles	13
CARTER, Georgia, Los Angeles	39
CASEY, Leonard, Los Angeles	69
HALLORAN, Patrick, Los Angeles	69
KATOFF, Zahar, Los Angeles	60
UREN, Peter, Los Angeles	30

DEATHS.

With Funeral Announcements.

BOWEN, October 30, Rita M. Bowen, aged 12 years. Interment in Butte, Mont., by W. O. Hall, No. 842 South Figueroa street.

EVERSCHOR, In this city, Arnold Everschor, a native of Germany, aged 60 years. Funeral from chapel of Robert Sharp & Son Co. Monday at 2 p.m.

GIFFORD, At Ocean Park, Clarence M. Gifford. Remains at O. A. Kirkelie & Co. Funeral Monday at 2 o'clock from Rosedale Cemetery chapel.

HAKOS, October 31, 1914, David S. Hakos, beloved father of Mrs. George H. Merrill and Mrs. Hakes of Detroit. Interment, Oakland, Cal. Shipment by Robert Sharp & Pitch.

HASTINGS, At the family residence, southwest corner Vermont and Russell avenue, Hollywood, October 31, 1914, Thomas Horace Hastings, aged 38 years. Remains at Bresee Brothers. Funeral private at the residence Sunday at 3 o'clock. Interment Elizabethtown, Ky.

HOFFMAN, In this city, October 29, Barbara Hoffman, aged 58 years. Funeral from the chapel of Pierce Bros. Monday, November 2, at 2 p.m.

KING, At Seattle, Cal., October 30, Mrs. Mary King, beloved mother of Ollie Stevens and Nora Hotchkiss. Funeral from chapel of E. P. Overholser Sons Co. Monday, November 2, at 2 p.m. Friends invited.

LITTLE, October 30, 1914, George M. Little, aged 48 years. Funeral Monday, November 2, at 2 p.m. from the funeral parlors of W. A. Brown, 1030 South Figueroa street.

McCATCHAN, At No. 2830 Central avenue, Alice B. McCatchan, aged 77 years. Funeral Monday at 1 o'clock from the funeral chapel, No. 842 South Figueroa street. Friends invited.

McDONOUGH, At No. 1674 West Thirty-sixth street, October 30, 1914, Michael McDonough, a native of Ireland, aged 77 years. Remains at chapel of Robert Sharp & Son Co. Funeral notice later.

MEEHAN, October 30, Elizabeth Meehan, aged 70 years. Funeral Monday, November 2, at 8:30 a.m. from parlors of Cunningham & O'Connor, thence to requiem mass at St. Patrick's Church at 9 o'clock. Members of Los Angeles Court, No. 914, Catholic Order of Foresters, requested to attend.

RAMSEY, At No. 1132 Spence street, October 30, 1914, Rev. Ulysses K. Ramsey, aged 68 years. Remains at Bresee Brothers' chapel, where services will be held at the Nazarene church, Sixth and Wall streets, Monday at 2 o'clock.

SMITH, October 30, 1914, Albert Morris Smith, son of Albert and Effie Smith. Remains at chapel of Paris, Carmichael & Co.

STEINER, October 28, Jacob Steiner, aged 57 years. Funeral 2 p.m. Monday from the chapel of H. Roseman, No. 1430 South Main.

YARGER, In this city, Hazel N. Yarger, aged 20 years. Interment by Robert Sharp & Son Co. at Danville, Kan.

FUNERAL NOTICE.

Officers and members of Pacific Lodge, No. 220, F. & A. M., are requested to meet at the chapel in Rosedale Cemetery Monday, November 2, at 2 p.m. for the purpose of conducting the funeral services of our late brother, Clarence M. Gifford.

By order of W.M.

F. J. WHITE, Sec.

OBITUARY.

Died at Manhattan Beach, Cal., October 30, 1914, Elijah Pedrick Ford, aged 82 years. He is survived to mourn his loss his widow, Sarah E. Ford; two sons, Fred L. and Frank J. Ford; also two daughters, children and six great-grandchildren, besides a host of friends. He was for 67½ eight years a faithful husband, a kind father and a faithful friend, a loyal citizen, an honest man. He was a veteran of the Civil War, joined the first Republican ticket and never changed his politics. His country, his home were a part of his religion, which was to love his neighbor as himself, and keep thyself unspotted from the world.

CARD OF THANKS.

The family of E. P. Ford desire to thank their friends who extended to us their aid and sympathy in the time of our deep affliction and bereavement of husband and father, and especially do we thank the members of the Rosemay Post, G.A.R., and Ladies of the G.A.R.

SARAH E. FORD,
FRED L. FORD,
FRANK J. FORD.

CARD OF THANKS.

Mrs. C. E. Fordee and Mrs. Buttler wish to express their many friends for their kindness and sympathy during their bereavement of mother and grandmother, Juana de Rubio.

Independent of the Trust.

For $75 we will furnish hearse, two carriages, one burial and black cloth-covered casket. Phone Main 7947. Martinoni, funeral directors and undertakers, 845 South Figueroa street. Home phone 10-way 2731.

Floral Designs.

Decorations
Howard & Smith,
Ninth and Olive.
Phones: Main 1745—Home F4277
Largest flower store on Pacific Coast.

The Advanci
AND TRIBUTARY T
XXXIIIRD YE
ROBER
PRIDE AN
FRE
Neighbors Gr
Candida
"Hello, Cap!" S
Reception — John
Business Condition
day Before Club

APT. FREDERICKS home and talked it all his neighbors yesterd thousand of them left the and their orange and walnut tell the farmer-candidate were proud of him for the his campaign has made up California.

At Downey, not far from ericks ranch at Hynes, wh Fredericks has lived for t years, the neighbors gather the pepper trees in the ce great arc of autos that came great orchard section of th It was distinctly a "hello, fair. Capt. Fredericks had hundreds of audiences in t paign behind him but nowhe nce so many people he coul to a big crowd on a street Shooting across the north en Angeles after that meeting Fredericks made a record Downey and arrived there time.

The first man to greet h "Uncle Billy" Harris, whom known for a quarter of a cent was "Uncle Billy" who ad pleading and his forceful argu that of a group of other me they asked Capt. Fredericks candidate for the Republican tion. That was months ago. "Uncle Billy" had watch campaign, as his neighbor watched, and he glowed wit faction when he read of the eks triumphs in the north. day he hailed the District Atto conquering hero and the b nce joined in.

GENUINE, HOMELIKE

The Downey people had st genuine old-fashioned recep



The very personality an brought forth with transc of the playing of world the slightest effort on yo
You may insert th the pian
It will play any standar your own interpretation o
It may be
Thus combining in one p piano and of the ordinar reproduce the playing of consummate art.
Your Old Piano Convenien
FRANK J.
SOUTHERN CA
332-34

VITAL RECORD.

MARRIAGE LICENSES.

The following marriage licenses were issued yesterday. Name and age given.

BARTLETT—THOMPSON. Harry Bartlett, 24; Ivee Thompson, 22.
BROWN—BYLES. Frank E. Brown, 35; Wid. Ina F. Wilson, 28.
CARMAN—SLOVER. William P. Carman, 73; Ellen J. Slover, 75.
CARR—WOOD. Walton E. Carr, 46; Ellen C. Wood, 38.
COFFELT—SIMON. Lloyd J. Coffelt, 25; Ethel G. Simon, 22.
COOK—WEINSIGER. Paul F. Cook, 23; Josie Weinsiger, 19.
DALLIMORE—BOTTOMS. Alfred G. Dallimore, 23; Stella A. Bottoms, 23.
DOMECQ—PORTAL. Juan P. Domecq, 35; Maria Portal, 32.
ETCHEVERRIA—ERGUIZAR. Domingo Echeverria, 29, Bartenders Engraver, 26.
ELGIN—WRIGLEY. Robert S. Elgin, 28; Amanda Wrigley, 32.
FERNANDEZ—LOPEZ. Pascual Fernandez, 29; Francisca Lopez, 17.
KIDDER—HUNDELL. Henry J. Kidder, 22; Ella J. Hundell, 21.
KAKUTAKAWA—KOBAYAKAWA. Gizo Kakutakawa, 27, Marion Kobayakawa, 20.
NELL—SAUERIEN. Geo Nell, 27; Ella Sauerien, 21.
NILSON—DONAGHER. Nils A. Nilson, 29; Tilla Donagher, 22.
PULL—REUTHER. Carl Pulz, 35; Wally Richter, 31.
WEBBER—WHITAKER. Harry R. Webber, 35; Mae Whitaker, 28.

BIRTHS.

Names, sex, place and date of birth.

ANDERSON, Mr. and Mrs. Dave C. Daughter. 5402 Cerbat way, October 22.
ARCHERO, Mr. and Mrs. Virgilio, Daughter. 833 Alpine street, October 19.
BRIGHTMAN, Mr. and Mrs. Horace H. Boy. 1341 Bixby street, October 20.
CARROLL, Mr. and Mrs. George L. Boy. 1900 Bellevue street, October 19.
CIMARUSTA, Mr. and Mrs. Lorenzo. Boy. 703 Cleveland street, October 16.
CRISTENSEN, Mr. and Mrs. Jens. Daughter. 659 La Loma street, October 20.
COLLINS, Mr. and Mrs. John R. Boy. Wilmington, October 19.
DERRIARD, Mr. and Mrs. Dominick. Daughter. 1519 Naud street, October 27.
DIAZ, Mr. and Mrs. Ricardo, Daughter. 1538 Fernando street, October 28.
DILLON, Mr. and Mrs. Tom A. Daughter. Methodist Hospital, October 28.
FORTARELLO, Mr. and Mrs. Angelo. Boy. San Pedro, Cal., October 19.
FRATTAVILLO, Mr. and Mrs. Frank. Boy. 1534 Fifty-second street, October 28.
FRITTS, Mr. and Mrs. August. Boy. 1027 West Fifty-second street, October 28.
GILBOUSEN, Mr. and Mrs. Bert. Daughter. 1147 Hooper street, October 27.
IOCONA, Mr. and Mrs. Rocco. Boy. 356 Twelfth street, San Pedro, October 6.
KARNEY, Mr. and Mrs. Milan. Daughter. 722 Bernardo street, October 29.
KAWAMURA, Mr. and Mrs. Takeo. Boy. 216 Wall street, October 27.
KRUEGER, Mr. and Mrs. William F. Daughter. 12 East Avenue 43, October 29.
LAW, Mr. and Mrs. William R. Boy. 2825 Estara avenue, October 29.
LE BRUN, Mr. and Mrs. Edmond. Boy. 2739 Brighton avenue, October 28.
MAXWELL, Mr. and Mrs. Thomas C. Boy. Methodist Hospital, October 24.
McALLISTER, Mr. and Mrs. William H. Daughter. Cal., October 20.
MOSLEY, Mr. and Mrs. William. Daughter. Crown Hill, October 28.
MONTIJO, Mr. and Mrs. Rhomil L. Daughter. 6371 North State street, October 28.
MONTOYA, Mr. and Mrs. Julian. Daughter. 6 Sotello street, October 28.
ROWE, Mr. and Mrs. Lyman. Boy. Wilmington, Cal., October 29.
SANCHEZ, Mr. and Mrs. Eladio. Boy. 7261 Pacific avenue, October 26.
RIBERO, Mr. and Mrs. Mariano. Boy. San Pedro, October 7.
RUSSELL, Mr. and Mrs. Francisco. Daughter. Pedro, Cal., October 21.
SCHLEICH, Mr. and Mrs. Daughter. County Hospital, October 26.
SCHORR, Mr. and Mrs. Clarence H. Boy. San Pedro, Cal., October 23.
SEVERY, Mr. and Mrs. Frank J. Boy. 6011 Belvedere, October 20.
WARNER, Mr. and Mrs. Arthur V. Daughter. 432 East Sixty-second street, October 27.
STRONGVILLE, Mr. and Mrs. Grover C. Boy. 1534 East Forty-second street, October 27.
TARR, Mr. and Mrs. Roy. Daughter. 3304 Council street, October 27.
WARNER, Mr. and Mrs. Charles E. Daughter. 424 East Sixteenth street, October 28.
WATSON, Mr. and Mrs. Luther O. Daughter. Monrovia street, October 30.
WELLS, Mr. and Mrs. Frank. Boy. 820 West Fifteenth street, October 1.

DIVORCE SUITS FILED.

KING, Bernard R. against Bertha.
WASSERMAN, Joseph against Ella.

DIVORCE DECREE GRANTED.

SCHILLING, Maria from P. C.

OFFICIAL DEATH LIST.

Name and place of death— Age.
BROWN, R. M., Los Angeles 12
CARTER, Gordon, Los Angeles 3
CASEY, Leonard, Los Angeles 60
HALLIGAN, Patrick, Los Angeles 60
KNIGHT, Esther, Los Angeles 60
ERSN, Peter, Los Angeles 20

DEATHS.

With Funeral Arrangements.

BOWEN, October 29, 1914, Mrs. M. Bowen, aged 72 years. Interment to Butte, Mont., by W. R. Staub, No. 842 South Figueroa street.
BYERSTROM, In this city, Arnold Byerstrom, a native of Germany, aged 49 years. Funeral from chapel of Robert Sharp & Son, Co. Monday at 2 p.m.
CIFFORD, At Ocean Park, Clarence M. Gifford, aged 39 years. Remains at O. A. Kirkaldie & Co. Funeral Monday at 2 o'clock from Kirkaldie Co. Rooms.
HAKIN, October 21, 1914, David E. Hakin, beloved father of Mrs. Harold H. Merrill and Otis Hakin of Merrill. Interment, Oakland, Cal. Shipment by Robert Sharp & Son.
HASTINGS, At the family residence, southwest corner Second and Russell avenue, Hollywood, October 31, 1914, Thomas Horace Hastings, aged 68 years. Remains at Bruce Brothers. Funeral notice later.
HOFFMAN, In this city, October 29, Barbara Hoffman, aged 58 years. Funeral from the chapel of Pierce Bros. & Phillippi, Monday, November 2, at 2 p.m.
KING, At Seattle, Cal., October 30, Mrs. Mary King, mother of Mrs. Clarence and Mrs. Charles Hotchkiss. Funeral from chapel of E. F. Overbaugh Co. Monday, November 2, at 2 p.m. Friends invited.
LETTICK, October 30, 1914, George M. Littick, aged 48 years. Funeral Monday, November 2, at 2 p.m., from the funeral parlors of W. A. Bowen, No. 845 Figueroa street.
McCAUGHAN, At No. 2820 Central avenue, Alice R. McCaughan, aged 37 years. Funeral Monday, at 1 o'clock from parlors of Pierce Bros., No. 842 South Figueroa street. Friends invited.
McDONOUGH, At No. 1874 West Thirty-sixth street, October 30, 1914, Michael McDonough, a native of Ireland, aged 77 years. Remains at chapel of Robert Sharp & Son. Funeral notice later.
MEEHAN, October 30, Elizabeth Meehan, aged years. Funeral Monday, November 2, at 8:30 a.m. from parlors of Cunningham & O'Connor, thence at 9 o'clock at St. Patrick's Church at 9 o'clock. Members of Los Angeles Court, No. 916, Catholic Order of Foresters, requested to attend.
RAMSEY, At No. 1132 Sunset street, October 30, 1914, Rev. Ulysses E. Ramsey, aged 67 years. Remains at Southern Methodist chapel. Funeral services will be held at the Natatorium, Sixth and Wall streets, Monday at 2 o'clock.
SMITH, October 30, 1914, Albert Morris Smith, of Alhart and Effie Smith. Remains at chapel of Paris, Carmichael & Hall.
STEINER, October 28, Jacob Steiner, aged 55 years. Funeral 2 p.m. Monday from the chapel of H. Sanderman, No. 1430 South Main.
YARGER, In this city, Hazel N. Yarger, aged years. Shipment by Robert Sharp & Son Co. to Wife, Kan.

FUNERAL NOTICE.

Officers and members of South Pedro Lodge No. 220, F. & A. M., are requested to meet at the chapel in Masonic Temple, Monday, November 2, at 2 p.m., for the purpose of conducting the funeral services of our late brother, Clarence M. Gifford.

By order of W. M.
P. J. WHITE, Secretary.

OBITUARY.

Died at Manhattan Beach, Cal., October 27, 1914, Patrick Ford, aged 82 years. He is survived by his wife, Sarah E. Ford; also by Fred J. and Frank J. Ford; also seven children and six grandchildren, besides many friends. Mr. Ford was for six years a resident of Los Angeles, and a faithful friend, a kind father and a devoted husband. He was a veteran of the Civil War, and was the first Republican elected to office in Manhattan Beach. His remains will be cremated in Los Angeles, which was a matter of his selection, and keep thereof unexpressed to the world.

CARD OF THANKS.

The family of E. P. Ford desire to thank the friends who attended to us in our sad and hour of bereavement for their kindness and sympathy during the illness and death of our husband and father, and especially do we thank members of the Kenesaw Post, G.A.R. and members of the G.A.R.

SARAH E. FORD.
FRED J. FORD.
FRANK J. FORD.

CARD OF THANKS.

Mrs. C. S. Fowler and Mrs. Bottler wish to thank their many friends for their kindness and sympathy during their bereavement of mother and grandmother, Mrs. Diana de Bottler.

Independent of the Trust.

For $75 we will furnish hearse, two carriages and black cloth-covered casket. Metropolitan Funeral Directors and Undertakers, 1127 Figueroa street. Home phone 52422; way 2721.

Floral Designs.

Decorations.
Howard & Smith,
Ninth and Olive.
Phone: Main 1745—Home 14507.
Largest flower store on Pacific Coast.

Editorial Sheet—News, Views and Business

The Advancing City AND TRIBUTARY TERRITORY.

Los Angeles Sunday Times

Part II: 12 Pages THE MARCH OF EVENTS.

XXXIIIRD YEAR. SUNDAY MORNING, NOVEMBER 1, 1914. POPULATION: { By the Federal Census (1910)—319,198 By the City Directory (1913)—419,000

ROBERTS AND OSBORNE, REAL REPUBLICANS, FOR CONGRESSMEN.

Triumphal.

PRIDE AND JOY GREET FREDERICKS AT HOME.

Neighbors Grasp Hand of the Farmer Candidate—Campaign Ends.

"Hello, Cap!" Slogan of Genuine Old-fashioned Reception — Johnson Administration Flayed for Poor Business Conditions Met in State — Two Talks Monday Before Club and School.

CAPT. FREDERICKS went back home and talked it all over with his neighbors yesterday. Two thousand of them left their ranches and their orange and walnut groves to tell the farmer-candidate that they were proud of him for the impression his campaign has made upon all of California.

At Downey, not far from the Fredericks ranch at Hynes, where Capt. Fredericks has lived for twenty-five years, the neighbors gathered under the pepper trees in the center of a great arc of autos that came from that great orchard section of the county.

It was distinctly a "hello, cap." affair. Capt. Fredericks had spoken to hundreds of audiences in the campaign behind him but nowhere did he face so many people he could call by their first names.

The last day of the Fredericks campaign was a simple, neighborly, unostentatious visit among the home folks. At noon a dozen autos filled with Republicans escorted Capt. Fredericks to Glendale, where he spoke to a big crowd on a street corner. Shooting across the north end of Los Angeles after that meeting, Capt. Fredericks made a record run to Downey and arrived there just on time.

The first man to greet him was "Uncle Billy" Harris, whom he has known for a quarter of a century. It was "Uncle Billy" who added his pleading and his forceful argument to that of a group of other men when they asked Capt. Fredericks to be a candidate for the Republican nomination. That was months ago.

"Uncle Billy" had watched the campaign, as his neighbors had watched, and he glowed with satisfaction when he read of the Fredericks triumphs in the north. Yesterday he hailed the District Attorney as a conquering hero and the big audience joined in.

GENUINE, HOMELIKE.

The Downey people had staged a genuine old-fashioned reception to their neighbor. The little city was decorated with flags and bunting and pictures of the honored guest. Two miles from Downey a long line of autos waited for the candidate and escorted him to the grove of pepper trees. The cheering lasted several minutes when he appeared.

George P. Adams was winding up a red-hot speech against the Democratic policy on the tariff and in this part of California that kind of argument goes a long ways with the farmers. They know what has happened to their products.

Frank C. Roberts, Republican candidate for Congress, spoke on the fallacy of attempting to make the "dry" movement an issue in the present campaign—and he showed the puny importance of a "Progressive" in Congress.

Ex-Senator Frank P. Flint was applauded when he said: "I used to run an orange grove, but now while I still own the orange grove, I have to practice law to keep it going."

C. C. Chapman, who presided at the meeting, introduced Capt. and Mrs. Fredericks, together—and the double attraction started a spontaneous outburst of applause.

MISSION FULFILLED.

"I have lived here among you all my life," said Capt. Fredericks. "You sent me out on a mission a few months ago—to my mind and heart a mission of bringing back to California the prosperity we enjoyed a few months ago.

"There is some psychology, or will be, in the return of the Republican party to power—a psychology that will go a long way toward restoring good times. It was my love of California and Californians and their institutions that induced me to go into this campaign, and I am glad now toward the close of it to come back and tell my neighbors all about it.

"If I had been the Governor of California in the last four years and now I were looking, as Governor, into the desperate situation of poverty that exists in many places in California—

(Continued on Ninth Page.)

Of the Caliber to Govern Our Great State.



District Attorney Fredericks,

The Republican candidate for Chief Executive of California. An intimate study of a strong character by A. B. Dodge, head of The Times Art Department.

Our Port.

MOTOR BOAT PIONEERING GLOBE-GIRDLING LANE.

Danish Ship Malakka, Due Soon, is Blazing Trail for Others that will Replenish Oil Tanks Here for Homeward Voyage Through Suez Canal — Harbor Developments are Many.

A HERALD of probable empiric progress for the oil industry of California and the establisher of a new trade lane will drop anchor in this port the 12th inst. It is the East Asiatic Company's motor boat Malakka from Genoa, the first of its kind to pass through the Panama Canal, and the predecessor of others that will take oil here on the globe-girdling maritime lane the Malakka is blazing.

These are days of fecund progress for the port. Last week two additional vessels for coast to coast service, with Los Angeles as a port of call, were launched in the East. Announcement was also made yesterday that the Swedish Johnson line plans to establish direct service between Stockholm and this and other Pacific Coast ports, with five motor boats in service. The new Hill liners, Great Northern and Northern Pacific, are also to stop at this port on their long way from Cramps to Portland for service between that place and San Francisco and possibly Los Angeles and San Diego.

The Malakka is a sister ship of the Siam that made this port early in the year, but infinitely more significance attaches to the Malakka's visit than to the visit of her sister ship. In fact, the Siam's visit here was part of a test trip of the Diesel engines as propellers of large ocean-going vessels and of the possible revenue-tonnage available for carriage between Europe and the Pacific Coast.

TESTS SUCCESSFUL.

Success evidently crowned the related tests, for F. H. Little, manager of the steamship department of Parrott & Co., the representatives of the East Asiatic Company on the Pacific Coast, stated yesterday that the concern will shortly have eight motor boats in Pacific service and that thirteen of its coal-burning steamers are being changed to oil-burners.

The routing for many of these boats will be Copenhagen to Gothenburg, to Christiania, to Glasgow, to Genoa, and other Mediterranean ports, thence through the Panama Canal to Los Angeles and on north, and outbound to Kobe and Hongkong, returning home through the Suez Canal. Some of the concern's ships, however, will retrace the outbound route from Copenhagen by turning their prows homeward at Vancouver. All will call here.

Needless to say, with all these oil-burners calling here and with the addition of the three Johnson line motor boats, the market for oil should receive at least a small-sized boom.

The Malakka will bring a rich cargo to this port, something in excess of 9000 tons, including fish from Norway, wood pulp from Sweden, manufactured products from the British Isles, and olive oil, Castile soap and vermouth from Genoa.

Also a prize without price at the present time, the Malakka has ten tons of sugar-beet seed aboard from Meimo, Norway. The outbreak of the European war left only about 100 tons of beet seed in the neutral countries of Europe and led beet growers here to forecast a small planting the present year. The ten tons from Norway will alleviate the distress somewhat. All our sugar-beet seed is imported from Europe, as the seeds produced here do not run true to type.

The Malakka's schedule from Copenhagen to Los Angeles will be forty-five days. It will be followed by the motor boat Jutlandia about December 4, and by others at about the same interval. The schedule for the Johnson boats depends on the amount of tonnage offered.

WAR'S EFFECT.

In the present confusion in the European shipping trade, due to the war, the service to be offered by the Danish and Swedish lines will be especially acceptable. The Harrison line and the Cosmos line, the former British and the latter German, which made this port in ante-bellum days, are now practically out of service. Many of the Harrison ships that formerly came here are now in British transport service, while Cosmos liners are tied up at neutral ports all along the South American coast.

Another addition to the Emery fleet was launched last week, a sister ship to the Atlantic and Pacific, one of which has been here and the other of which is now on its way here. Crowell & Thurlow of Boston also launched their third steamship last week for the Pacific Coast trade. It is the Edward Pierce, built at Newport News, to carry coal to the Coast, and to take back fruit, nuts, beans and other Coast products.

The two Hill liners, Northern Pacific and Great Northern, will be the finest boats in coastwise service and also the fastest. The tentative schedule between Portland and San Francisco is two hours under the railroad time. These boats were avowedly built to secure the Hill lines their proportion of 1915 travel and many believe that they will make this port.

A significant development of the last week was the decision of the American-Hawaiian Steamship Company to carry one carload of oranges to New York under refrigeration at an early date. There is no doubt on the part of officials of the concern that the test will be successful, but they desire conclusive data to present to the citrus shippers.

WANTED—COW EXPERTS.

Texan Declares Californians Have Suffered Stock Raising to Decline Through Scattering of Efforts.

The cattle business in California is lacking in specialists in the opinion of G. A. Buhler, a cattle "king" of Victoria, Tex. He has observed that the many agricultural and horticultural opportunities of the State have taken the attention of cattle raisers away from their herds.

"Cattle men in California have been trying to raise lemons and too many other things," Mr. Buhler declared yesterday at the Angelus. "The result has been a decline in the cattle business in this State. Once it was the principal business of the Coast. While we could not expect it to remain first, it would have been best for it to have retained its identity.

"A cow is a peculiar animal. It requires special attention for the best results. In Texas there are thousands of men who devote their undivided attention to cattle and with profitable results. California could well pattern after us in this regard. Cattle are becoming scarce and the price of beef is increasing. These conditions justify men in giving special and undivided attention to cattle."

WOULD BRING SANE ADMINISTRATION, CALIFORNIA'S NEED ABOVE ALL THINGS.

IF ELECTED—and indications point strongly to his success—Capt. John D. Fredericks will bring to California an administration of saneness and soundness; and that is what the State needs above all else.

He will be the Governor—make no mistake about that. His campaign pledges—and they are not inconsistent with his public record and private life—range through broad-gauged humanity, touching the human problems that confront the Golden State and the nation.

He is and will continue to be opposed to a system that makes possible daily legislation, the overloading of the ballot, the exploitation of the freakish fancies of a minority of disturbers.

He is opposed to the juggling of men and women under the guise of civil service; to the coercion of employees over whom is held the threat of dismissal if they do not violate the law they have sworn to obey by getting out and drilling for a continuance of the job of their chief.

He stands for economy—and what candidate does not? But in standing for economy in State affairs, Capt. Fredericks points a contrast between the personal economy the taxpayer must enforce upon his life and habits by reason of depression, and the profligacy of State officers who are using the taxpayers' money to extend and perpetuate their self-seeking power.

He is unalterably opposed to the present penal system in California, and has suggested a constructive remedy.

He stands for a return of sanity in legislation; for the minimum of enacted laws to meet the growing demands of the State, and not for the passage of any and all bills that are designed for the interest of a few at the expense of the many.

He will use his power as Governor of California to put an end to legislation that tends to disturb the industrial, commercial and social unrest in this commonwealth.

He will strive for the perpetuation of the policies of the martyred and immortal Lincoln. At the helm of California's mighty ship of state he will lead the people on a triumphant march of progress—not the "Progressive" backward brand.

He is a friend of every honest man and woman in the Golden State and their protection and welfare will be his one aim. He will not work for personal aggrandizement, but will be the servant of the people.

He is a partisan. He believes that the government is founded and its stability depends upon party differences. He does not believe that partisan nomination as against non-partisan choice develops a lower grade of efficiency in public service. The record of great men developed in the past by all parties is the answer to the cry of non-partisanship.

He believes in a return of prosperity and that the return will be brought about by the restoration of confidence through the protective and reassuring principles of Republicanism.

He will use his best efforts to drive from the political life of California the elements of fakery, chicanery and crookedness under the guise of religious purity.

He has made no campaign pledges, is allied with no interest, is the candidate of the Republican party—the dominant party—and of no other man or set of men in California.

If elected he will be Governor of California through four years of honest, efficient, economical, prosperity-producing rule.

And California will be returned into the confidence of investors all over the world as a fruitful State for the investment of money and the development of unbounded natural resources.



The very personality and individual touch of the artist is brought forth with transcendent art. This marvelous replica of the playing of world famous artists is achieved without the slightest effort on your part.

You may insert the roll of music and leave the piano to play itself.

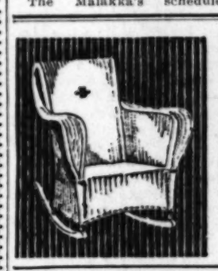
It will play any standard music roll enabling you to place your own interpretation on any composition. In addition—

It may be played by hand

Thus combining in one piano the good points of the player piano and of the ordinary piano with the added ability to reproduce the playing of the greatest living musicians with consummate art.

Your Old Piano Accepted in Part Payment. Convenient Terms Arranged.

FRANK J. HART, PRESIDENT,
SOUTHERN CALIFORNIA MUSIC CO.
332-34 SO. BROADWAY
LOS ANGELES



THE REEDCRAFT CO

After years of striving we have convinced the public of the vast difference in value between German and China reed. It is now conceded, even amongst our competitors, that "Reedcraft" is the exclusive German reed furniture.

Not on sale in the stores.
Salesroom and Factory,
939 So. Broadway.



Here's a hint for your next SHAMPOO.

The Water should be PURE! And if you want your Hair to be absolutely clean, soft, "arrangeable" — with glints of sunshine in it, use

Puritas Distilled Water

Hard water, full of germs and alkali, is bound to be harmful. PURITAS IS ALWAYS PURE —always soft!

Order a 5-gallon demijohn of Puritas Distilled Water and use it the next time you wash your Hair. It costs only 40c within the city's old boundary lines. PURITAS may be obtained in any beach or inland town of the Southwest.

L. A. Ice and Cold Storage Co.

Home 10053 *Main* 8191

Patriotic.

HOME OFFERED AGED FIGHTER.

Veterans Here Ask Control of Independence.

Frigate of Old Navy a Waif at Mare Island.

Not Even Dock Room Now for Her Stanch Ribs.

Societies in Southern California that have patriotism for their inspiration have become interested in the fortunes of the old United States frigate Independence that has lost her mud cradle in the Mare Island Navy Yard and has become an unwelcome relic, almost too aged and worn for even a wrecker to bid for her bones.

Out of restless courtesy to her past the officials of the navy yard permit the frigate to occupy dock space for the present, but the room is needed for more modern craft and she must not remain there long. Many of the Grand Army veterans to whom the exploits of the fighting during the Civil War are still vivid, have started a movement to have the historic old shell delivered into their keeping, that it may be preserved.

It was 100 years ago that the vessel was launched at Philadelphia, and as she swayed forth from her birth-nest a pot of tea instead of the historic magnum of champagne was cracked over her bow and the name "Independence" was bestowed.

Through the exposures of the Civil War, when naval fighting was still largely a matter of grappling hooks and hand-to-hand action, the frigate passed without damage. From a fighter in the navy she became a pensioner, in a way, and was used for a training ship for the recruits to get their sea legs and learn the incidents of ship life. But she became too crude and obsolete for even a school, and finally retreated from prominence until she became a receiving ship, as necessary and as obscure as a loft in a home.

Only the merit of her construction has preserved the Independence against dismantlement and wreckage. The builders who fashioned her put into the frame the choicest timbers, oak that approaches steel in its fiber. Recently an effort was made to drive a modern nail into one of the heavy ribs in the hold. The nail writhed and crumpled under the blows of the hammer, too weak to enter the body of the wood.

Present attention was attracted to the frigate when she lost her mud cradle where she had been contentedly dozing in a secluded cove. The constant attack of the tide unsettled the mud that had become hard and firm, the old frigate so long stilled in disuse wavered and flopped in the unaccustomed activity. She listed, the wide seams in the hull that has been long above water dipped deep, and the boat was flooded. She was sinking rapidly when the navy tugs went and pumped the water out.

Then she was towed to a dock and has been there for several weeks occupying space that is needed for the growing navy. To forestall any accident that might occur to her everything of value has been taken from the Independence, until only a scattering of metal is left in the old craft.

The officers of the navy yard have sought instructions regarding the disposition of the frigate. The veterans of the Civil War and other patriotic organizations became informed of the issue, and from Southern California letters have been sent to the Secretary of the Navy, asking that the boat be delivered into the keeping of these patriots, and by them preserved in Southern California.

THESE TWO MUST SEPARATE.

Motorcycle and Its Young Rider Give "Fly Cops" Two Merry Chases and Jail Sentence Results.

Police Judge Chambers yesterday sentenced Earnest McNichols to sell his motorcycle. He thought young McNichols, 18 years old, too careless a person to own such a vehicle.

Also he sentenced him to serve at least ten days in jail, and perhaps twenty-five more, for the things he did with the motorcycle. It was a new machine.

According to the testimony of the speed cops, who trailed McNichols, the young man traveled at the rate of thirty-five miles an hour along Fifteenth and Main streets. He was stopped, notified that he was exceeding the speed laws and ordered to appear in court.

Without good grace, McNichols mounted his motorcycle and started down Main street. The speed cops trailed him. At Thirty-first and Main streets he was going forty-five miles an hour. Again he was stopped and ordered to appear in Police Court. He was charged with the same offense, committed in the same street within the same hour.

When the justice heard the details of the affair he sentenced McNichols to twenty-five days in jail or a fine of $25 for the first offense. For the second offense he sentenced him to serve ten days in jail. And finally he ordered him to dispose of his motorcycle and use street cars for one year.

Her Brain is Worth Many Thousands.



Miss Bessie Marks,

Probably the best-educated girl of her age in the world. Her entire legacy of $25,000 has been spent on teaching her a wide variety of subjects, including some which few girls take up. She is now 19; her schooling began at 4.

Learned.

HEIRESS CRAMS ENTIRE LEGACY INTO HER HEAD.

AFTER the completion of a $25,000 education which required fifteen years of "cramming," Miss Bessie Marks, considered the most versatile young woman in Seattle, has come to Southern California for mental and physical rest. She is 19 years old, but declares that mentally she feels 50.

The young woman's comprehensive mental development was conducted under the direction of Rabbi Samuel Koch, a noted scholar of the northern city. Her accomplishments include the usual mastery of the classics, history and mathematics; also domestic science; vocal and instrumental music; philosophy, political economy, agriculture and mechanics.

"My father died when I was 4 years old, leaving a will which provided that all of my part of the estate, with the exception of a few hundred dollars, should be devoted to my education," Miss Marks said yesterday at the Clark. "Father did not say how long he wished me to be engaged in the pursuit of knowledge.

"I decided that I would have it over with as soon as possible but it has taken fifteen years for my mind to absorb $25,000 worth of wisdom and I thank heaven that it's over. The will did not suggest a curriculum and so I have studied a little bit of everything. My guardian felt that part of the money could be used legitimately in traveling, since Bacon is authority for the statement that travel is an education.

"I spent several years touring Europe and the Orient always with a learned tutor at my elbow explaining everything. I wonder that my head did not pop open long ago, but this was father's idea and I tried to follow it out conscientiously."

Miss Marks says that, when she was 9 years old, she was reading Schopenhauer. Before she was 16 she had delved deep into Persian poetry and two or three kinds of philosophy. She speaks Yiddish, German, Italian and Spanish. She has written a book and composed instrumental music.

When Miss Marks was studying agriculture she learned how to milk a cow and she mentions this as one of her accomplishments. She also knows how to repair a motor car.

"I was studying Bergson's 'Creative Evolution' when the money ran out," Miss Marks continued. "I doubt if I ever finish it. I didn't mark the page even."

Adventures Many.

SHADOW FROM THE LAND OF THE MIDNIGHT SUN.

A MERE shadow of his former self, Ralph J. Austin, son of John Austin, a well-known Los Angeles liveryman, returned yesterday from a cruise of more than two years in the Arctic and as the result of many trying experiences is in a serious physical condition at the home of his parents at No. 123 East Third street. When he left San Francisco in May, 1912, the young man weighed 178 pounds and yesterday he tipped the beam at only 104 pounds.

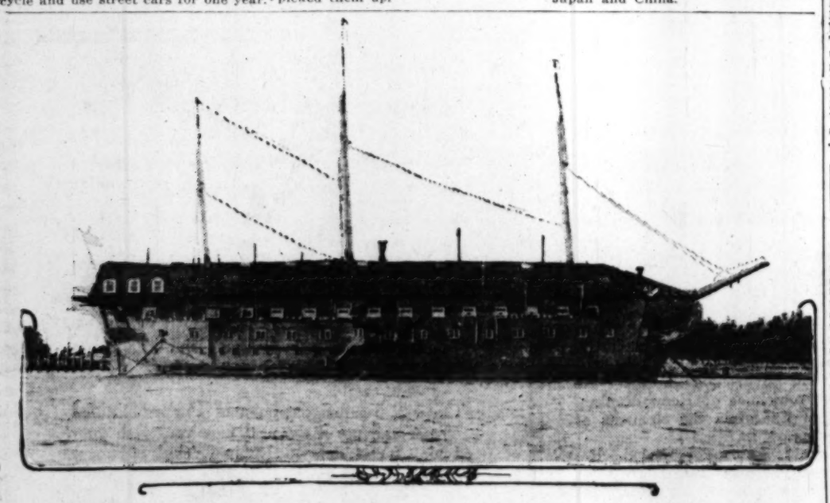
Mr. Austin accompanied a small party of San Francisco men on the trip through the Alaskan country and all of them suffered more or less from the rigors of climate, lack of food and change in diet. The party was stranded at a point within 600 miles of the North Pole when their vessel, the Elvira, was crushed by an ice floe. This happened early in the winter of the first year in the north and they were not rescued until last spring, when the Belvedere happened by and picked them up.

At one time Mr. Austin came near starving to death. He and an Esquimaux were blown to sea by a strong north wind and for thirty-one days they were on a huge iceberg, miles from other members of the party and without food or fire.

"It was almost impossible for us to get food, and what we did get consisted of raw meat," he said. "During one week we were unable to even get that and by the end of those memorable seven days I was trying to digest the tops of my boots. My life was saved by my Esquimaux friend, who finally succeeded in killing a seal."

IN PLEASANT PLACES.

A lane of glory—San Francisco to San Diego over the Santa Fe—was given its premier in motion pictures last night at the road's uptown ticket office. The film is to be recopied and shown at every Santa Fe office in this country as well as in a number of foreign countries, including Australia, Japan and China.



The U.S.S. Independence, a matter of concern to patriots.

Many of whom have written the Secretary of the Navy from Southern California asking permission to preserve her. The hundred-year-old frigate is sinking in the Mare Island Navy Yard.

"Reformer."

FAMILY SPLITS OVER INTRUDER.

"GOOD GOVERNMENT MAN" ACCUSED OF MISCONDUCT.

Husband Leaves Home Because of Alleged Unwarranted Visits of Married Nominee for Judge with His Step-daughter—His Wife Asks for Divorce, Charging Cruelty.

"The sole and only cause of the disruption between Mrs. Roepke and myself at the present time, is C. C. Legerton and his unwarranted intrusion into my home," alleges William J. Roepke in his answer to the divorce complaint of Mrs. Margaret F. Roepke, filed yesterday by Valentine & Newby.

When Mr. Roepke packed his suit case and left his home, never expecting to return, the sole reason was "the unwarranted and disgraceful conduct on the part of Mr. Legerton in frequenting the house for the purpose of visiting and paying attention to my stepdaughter," further complains Mr. Roepke.

Mr. Legerton jumped into the limelight when he became a candidate as a "Good Government man" for the short term on the bench of the Superior Court and was nominated at the primaries without opposition. He celebrated the event by filing a suit for divorce, which is pending. He prepared the papers for Mrs. Roepke in her divorce suit and his probable answer to Mr. Roepke's charge will be that he visited Mr. Roepke's home on professional business connected with the suit.

Mr. Roepke, however, makes still stronger charges against Mr. Legerton in his answer. August 1 last, he alleges, he went to the real estate office of his wife on Melrose avenue "in order to remonstrate with her for permitting her daughter (by a former husband,) who resides with us, to continue to associate or to receive attention from C. C. Legerton."

On that occasion, Mr. Roepke alleges, his wife became angry with him because he objected to Mr. Legerton frequenting his home and paying attention to his stepdaughter. On several occasions, he says he remonstrated with Mrs. Roepke, dwelling on the impropriety of such visits and the disgrace that would arise if they were permitted to continue.

He says he told his wife that Mr. Legerton is a married man who has failed to support his child and that his attentions to her daughter were not honorable. He was informed on one of these visits to his wife's office that Mr. Legerton had just previously been thrashed by the husband of another daughter of Mrs. Roepke's.

In the presence of Mr. Legerton, he says he told his wife that it served him right; that he had no business around there.

"I ordered him out of the house and told him to stay away," Mr. Roepke alleges. His wife insisted that he apologize to him, which he declined to do.

"If he is permitted to come here and visit this house any longer, then I shall stay away. He is a married man and he has no right here."

Mrs. Roepke told him, he says, that Mr. Legerton could come to the house as often as he wanted and stay as long as he desired.

September 30, last, Mr. Roepke found Mr. Legerton alone in the house with his stepdaughter. Mr. Roepke packed up his suit case and departed for good.

Mr. Roepke, according to his wife, who charges him with cruelty, denies he has a patent on the Roepke block tire, and that he owns any such patent. He denies his wife's allegations, which comprise acts of cruelty such as throwing an iron ring, books, papers and articles at her, or in an angry passion tearing down the chandelier.

BRITISH RELIEF FUND.

Entertainment will be Given Friday Evening in Blanchard Hall to Raise Needed Money.

The Overseas Club (British) will hold a patriotic meeting and concert in Blanchard Hall at 8 o'clock Friday evening to raise a fund for the alleviation of the misery and distress of Britishers who have been injured in some fashion in the fortunes of war.

The programme which is now under way promises to be replete with many interesting numbers certain to raise the patriotic enthusiasm of the audience. Several prominent speakers and vocalists have promised their assistance.

The Overseas Club appeals to all British people and their sympathizers for their kindly support and co-operation. No admission will be charged.

"RUBES" AS GUESTS.

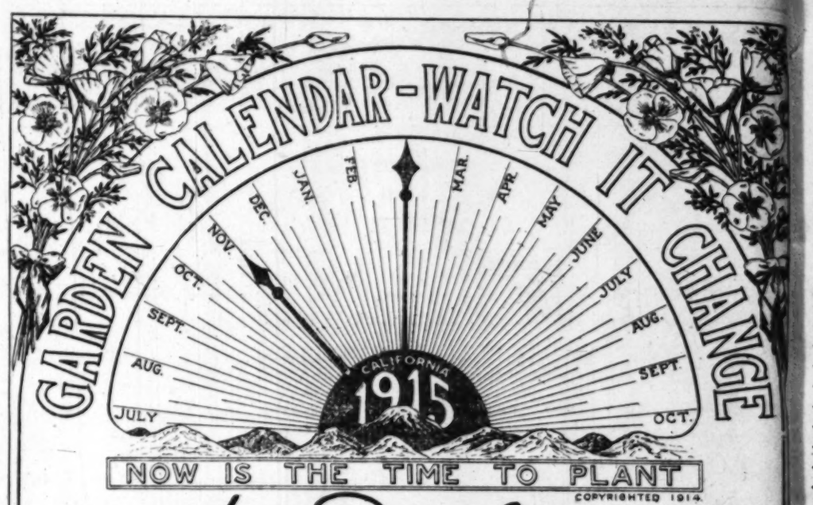
Jack Wilson, president of the Ad Club, was Halloween host to a party of "rube" advertising men at his ranch at Rivera. Old clothes, cider, pumpkins, apples and a dance in the barn furnished the entertainment for the evening. The party, which went out in automobiles, consisted of Messrs. and Mmes. O. W. Leonard, E. Ingold, E. J. Elson, C. E. Bireley, J. Harry Pieper, F. J. Wadley, S. W. Botsford, Fletcher Ford, H. B. Tuttle, H. S. Carroll, Ed Norton, A. B. McCallister, A. Carman Smith, G. Herb Palin, Leslie B. Riggins; Messrs. Victor E. Hecht, A. H. Wilkins, Tom Wood, S. Wood and E. C. Taylor; Misses Goldschmidt, Weber, Beemer, Cooper, Cleo Wilson and Margie Wilson.

To Get Rid of Wrinkles and Bad Complexions

It is more important now than during the period of profuse perspiration, to keep the pores clean. All cosmetics clog the pores. In cool weather this interferes greatly with elimination of waste material, injuring instead of aiding the complexion. Ordinary mercolized wax serves all the purposes of creams, powders and rouges, giving far better results. It actually peels off an offensive skin, at the same time unclogging the pores. Minute particles of scarf skin come off day by day, causing not the least pain or discomfort. Gradually the healthy, younger skin beneath peeps out, and in less than a fortnight you have a lovelier complexion than you ever dreamed of acquiring. Mercolized wax, obtainable at any drug store, is spread on nightly like cold cream and washed off mornings. One ounce usually suffices.

For removing wrinkles, without stopping the pores with pasty stuff, here's a never-failing formula: 1 oz. powdered saxolite, dissolved in ½ pint witch hazel. Bathe the face in this daily for awhile; every line will vanish completely. Even the first application gives surprising results.

GARDEN CALENDAR—WATCH IT CHANGE



NOW IS THE TIME TO PLANT

COPYRIGHTED 1914.

Howard & Smith's

FAMOUS FLOWERING PLANTS BULBS & SEEDS

MAKE A SECOND PLANTING OF BULBS

NOW

AND PROLONG THE DISPLAY OF BLOOM IN YOUR SPRING GARDEN

WHILE

you are making arrangements for your second bulb planting do not forget to include a liberal number of bulbs of handsome Spanish Irises. Nothing more easily grown; nothing more beautiful as a cut flower; nothing will give you a greater amount of satisfaction. The initial cost is small, the returns large, with the simplest of cultural treatment. These Iris are bulbous plants, producing stems three feet high, surmounted with flowers which rival orchids in their beauty of color and form.

HERE ARE SEVEN OF THE BEST VARIETIES IN CULTIVATION.

BELLE CHINOISE—Pure rich yellow. Flowers very large.
CAJANUS—Striking deep golden yellow. Comes into bloom later than the preceding.
CHRYSOLORA—Beautiful pale yellow shade.
SRITISH QUEEN—Enormous pure white variety.
FORMOSA—Deep Cerulean blue. Gem for cut flowers.
THUNDERBOLT—Very large rich bronze colored flower.
LOUISE—Lovely shade of sky blue.
Price of any of the foregoing varieties—Per dozen 25c, per hundred $1.75.

IF

you have a sunny bed in your garden be sure and plant some bulbs of the Early and Winter flowering Gladiolus. We have just received a delayed Holland shipment of these bulbs. They are the daintiest of all Gladioli. They grow about eighteen inches to two feet in height and come into bloom in advance of the variety America or other Spring flowering sorts. Exquisite as a cut flower. They last over a week in water.

THREE GOOD ONES

BRIDE—Pure white. BLUSHING BRIDE—White flaked with carmine. PEACH BLOSSOM—Lovely rosy red flaked with white. Special price for today and next week—Per dozen 35c; per hundred $2.75.

TWO SPLENDID NOVELTIES IN SWEET PEAS

KING WHITE—The last word in a Giant White of the late Spencer class. Enormous waved blooms, petals frilled and undulated. It has four flowers to the stem, with the stems on well grown plants attaining a length of fifteen inches.

MARGARET MADISON—An improvement in size over any other Pea of its color. A lovely azure blue, slightly tinted with Mauve. When fully developed the blooms change to clear light lavender.

PRICE OF ANY OF THE FOREGOING, 25c PER PACKET.

Last week we called your attention to the fact that now is the time to make a first planting of Giant Spencer Sweet Peas. In addition to the two splendid novelties above, we repeat our special offer of last week. It is time to act. By planting them now you will have a successional crop of bloom following the time when the winter sorts go out of flower. A better quality of seed than that which we offer cannot be obtained.

AMERICA SPENCER—Handsome variegated variety. Three to four flowers to the stem. Color ivory white striped and penciled with bright crimson. Price per packet 15c.

COUNTESS OF SPENCER—(Re-selected stock.) Deep rich rose pink of an exquisite shade. Price per packet 15c.

FLORENCE NIGHTINGALE SPENCER—Soft lavender bloom. Flowers heavily waved and undulated. Price per packet 15c.

GLADYS UNWIN SPENCER—A lovely shade of deep pink with crinkled and waved standards. Price per packet 15c.

GAIETY (SPENCER)—White, heavily blotched and flaked crimson. One of the best fancy sweet peas. Price per packet 15c.

ELFRIDA PEARSON (SPENCER)—A magnificent English novelty. Enormous size flowers, usually four to a stem. Color a lovely shade of soft pink. Price per packet 25c.

GEO. HERBERT SPENCER—A glorious shade of deep carmine toned with rose. Magnificent under artificial light. Price per packet 15c.

HELEN LEWIS SPENCER—A striking shade of deep orange-rose. A gem in color. Price per packet 15c.

IRISH BELLE SPENCER—Deep lilac color with heavily frilled standards and wings. Price per packet 15c.

KING EDWARD SPENCER—Superb crimson scarlet with mammoth size blooms. Price per packet 15c.

MRS. A. IRELAND SPENCER—Bright rose pink with blush shadings. Wings large and broadly expanded. Price per packet 15c.

MRS. HUGH DICKSON SPENCER—Gigantic pink flower shaded with apricot. Price per packet 15c.

MARIE CORELLI SPENCER—Cherry red and rosy crimson beautifully displayed in its giant waved flowers. Price per packet 15c.

MIRIAM BEAVER SPENCER—It has been impossible to fix the color of this magnificent variety. The flowers occur in various shades of pink, salmon, rose, orange-pink, etc. Flowers enormous in size, beautifully frilled. Price per packet 15c.

OTHELLO SPENCER—Dark glossy maroon of an intense shade. Standards and wings beautifully crimped. Price per packet 15c.

STERLING STENT SPENCER—Rich orange salmon. Equal to Elfrida Pearson in size. Nothing finer in existence. Per packet 25c.

WHITE SPENCER—(Extra selected stock.) The best white sweet pea generally grown. Snowy white in color and prettily waved. Price per packet 15c.

SPECIAL OFFER

We will mail free, to any address on receipt of price, one package of each of the above nineteen varieties for $2.25. Or, you may select any seven of the above, (except Elfrida Pearson, Sterling Stent, King White and Margaret Madison,) and we will include one of these latter novelties gratis, making eight in all, for $1.00.

NOTE—When in need of cut flowers, wedding decorations, or funeral designs, artistically arranged at strictly reasonable prices, call on our flower department.

SATURDAY $1.00 — DON'T FORGET YOUR SPECIAL BOX OF CUT FLOWERS — SUNDAY $1.00

EFFICIENT SERVICE — QUALITY GOODS

Howard & Smith

Telephones

Nurseries located at Montebello. Main 1745—F4592. City Office 9th and Olive Sts.

BIG SALE
NOW ON
ELECTRIC LIGHTING SUPPLY CO.
216 West Third Street
Between Spring and Broadway
Main 3462 F6497

Gowns Waists
Boston Millinery
347-349 Broadway

Drink Puritas Distilled Water
5 Gallons 40c Phones: Home Main
Delivered Within the Old City Limits. Agents in all beach and inland towns in Southern California.
L. A. ICE & COLD STORAGE CO.

Marabo and Ostric Collare
Special a
$2.75
Very becoming neck
Shown in pink, mode, white or
Also black and mode and light blue
bination effects.
ished with frill o
plaited net or c
Adorned with prett
of ribbon to match
of collar.
Novelties in Marabou
Our showing include latest novelties in bou neckpieces and
Particular mentio
made of
Marabou Coll
Finished with head, ta
feet, to simulate fu
lars.
Marabou Mu
In the new torpedo
Marabou Set
Consisting of boa and
Beauti
Specia
If you select your new
isfactory, for our mod
Among the choice mo
White Lib
with lace sleeves, cuff
chiffon frill. Jet button
front and back, and lac
Crepe d
Smart model in embroi
Another style has plait
navy or black.
Flowered
Made over plain chiffo
fectively edged with bl
Cream
Blouses
Made with panel back,
vest trimmed with cream

PICTORIAL REVIEW PATTERNS
December Styles on Sale.
Winter Fashion Book 25c.
Ask to see the new styles

VILLE DE PARIS
317-325 SO. BROADWAY 312-322 SO. HILL STREET
A. FUSENOT CO.

REYNIER KID GLOVES
New Importation Just Received.
Present European conditions indicate a Glove famine later. We suggest buying Gloves for Christmas Now.



Smart Fall Suits

Specially Attractive Models at $25.00

"Ville" models in Suits are representative of the most advanced ideas for fall. This season we show a particularly good assortment at $25.00.

Fur trimmed suits are very modish.

Especial mention is made of a nobby model at $25.00; in the fashionable short coat style. Made from good quality broadcloth; trimmed with military collar and cuffs of fur. Skirt in the new yoke style; two side plaits down front, forming a panel effect. Another model is shown in the long redingote style made from wool rep. Velvet collar and cuffs, broad belt effect across back. Shown in blue, brown, green and black.

NEW FALL SUITS $35.00

Modish models, comprising short and long coats. Some strictly tailored, with patch pockets; belt at back; made of self material. Others trimmed with fur fabric or velvet, on collar and cuffs. Shown in cheviot, ripple crepe, gabardine and broadcloth. Brown, navy, green or black.

NEW COMBINATION FROCKS

$22.50, $25.00, $27.50

Compose models, of velvet and satin, are very fashionable. Special mention is made of one smart model that is designed with velvet Mandarin Coatee effect, over satin skirt made either plain, or with accordion plaits. Collars of white satin, or rep silk. Some dresses in long coat style, closing on side over satin skirt. Finished with satin sash or girdle. Blue, Ethiopian Brown, Russian Green and Black.

Coats for Women and Misses $25.00

Smart models, suitable for all occasions. In most fashionable fabrics and colors.

Sale of Hats

$10.00, $12.50 and $15.00 Values at $7.50



Never, so early in the season, have we offered such remarkable values in smart hats at $7.50. Large, small and medium-sized hats, in modish shapes, cleverly trimmed. Dressy, tailored and semi-dressy hats. Regularly worth $10.00, $12.50 and $15.00 at $7.50. Second Floor Department.

In Basement Millinery Department

$5.95 and $6.95 Trimmed Hats reduced to $3.95

Correctly trimmed hats for fall. In large sailors, small turbans and medium sized hats. Trimmed with ostrich plumes, velvet flowers, new fancies or fashionable metallic effects.

Untrimmed Shapes 75c to $1.95

ALL TRIMMINGS ONE-FOURTH LESS

HATS TRIMMED FREE

if shapes and materials are purchased in the Basement Millinery Department.

Marabou and Ostrich Collarettes

Special at $2.75

Very becoming neckpieces. Shown in pink, maize, mode, white or black. Also black and white; mode and light blue, combination effects. Finished with frill of lace, plaited net or chiffon. Adorned with pretty bow of ribbon to match color of collar.

Novelties in Marabou

Our showing includes the latest novelties in marabou neckpieces and muffs. Particular mention is made of

Marabou Collars

Finished with head, tail and feet, to simulate fur collars.

Marabou Muffs

In the new torpedo shape.

Marabou Sets

Consisting of boa and muff.

BABY DAYS

Visit Our Little Tots' Section and Bring the Babies

Special preparations have been made to demonstrate, during Baby Days, the completeness and extensiveness of our stock of everything for baby's wear and use.

Many special prices have been made on garments for babies.

A TRAINED NURSE IN ATTENDANCE EVERY DAY

She will tell mothers about the wonderful work being done by the U. S. Children's Bureau at Washington—how to dress, feed and care for babies, in a scientific manner. She will also show you how to dress baby without a pin or button.

Vanta Baby Garments

No pins, no buttons. The latest and best idea in Baby Dressing.

Vanta Vests

Stay closed over chest and fasten with twistless tape. Made from Combed Cotton; Australian Wool or Worsted; Silk and Wool; also Silk. Prices range according to size.

Cotton Vests

Prices 25c and 30c.

Australian Wool

Prices 50c to 75c.

Australian Worsted

Prices 65c to 90c.

Silk and Wool

Prices 80c to $1.30.

Silk Vests

Prices $1.05 to $1.80.

Vanta Binders

35c or 3 for $1.00.

Vanta Bands

Cotton Bands.....25c
Wool Bands.....35c
Silk and Wool Bands.....50c

Baby Dresses Long or Short Specially Priced

Made from nainsook. Shown in a variety of styles, tastefully designed and neatly trimmed.

Regular price 60c. Special at **50c**
Regular price $1.00. Special at **85c**
Reg. price $1.25. Special at **$1.00**
Reg. prices $1.50 to $2.00. Special at **$1.25**
Reg. prices $2.50 and $2.75. Special **$2.00**

Flannel Petticoats

Long petticoats of flannel. Some have hand embroidered edge and hand stitching. Regular prices $2.25 and $2.50; Special ***$1.75***

Baby Layettes

Complete set, consisting of 33 pieces. Baby record book, or hand-decorated celluloid toilet set free with layette. Specially priced ***$20.00***

Baby Clothes French Hand-Made Specially Priced

Baby Dresses

Hand-made. Long or short. Sizes up to 2 years. Regular price $1.50. Special **$1.00**

Baby Petticoats

Hand-made, long petticoats. Regular price $1.25. Special **$1.00**

Baby Dresses

Hand-made, long or short. Sizes 6 months to 2 years. Touches of hand embroidery. Regular prices $3.00 and $3.50. Special **$2.50**

Baby Layettes French Hand-Made

Including 32 pieces. Beautiful and dainty. Specially priced **$32.00**

Hand-painted toilet set, or baby record book, free with layette.

Baby Bibs

Linen table bibs; quilted padding.
20c Bibs at 15c.
35c Bibs at 25c.

Baby Sacques

Crochet or knitted. Prices 50c to $2.00

Baby Sweaters

Prices $1.25 to $2.50.

Baby Bootees

Felt or knitted. Prices 25c to 75c.

Baby Shoes

Soft soles. Many styles. 50c.

Baby Pillows

13x17. Down filled, 60c.

Quilted Nursery Pads

25c, 40c, 75c.

Nursery Furniture

An attractive collection of white enamel furniture, including nursery chairs, wardrobe, wash stand with five-piece set of china, etc. Also large variety of

Novelties for Baby

Free Balloons

for children visiting our Little Tots' Section during "Baby Days."



Free Paper Pattern of Vanta Pinless Diaper

will be given every mother visiting this department. Dress baby the up-to-date way in Vanta Baby Garments.

Silk Velvets

For Dresses or Coats

The popularity of velvet for developing fall and winter garments is not surprising, when you consider its richness in appearance and universal becomingness.

Colored Chiffon Velvet $4.00 & $5.00

Width 42 inches. Shown in a large range of street shades.

Black Silk Velvet

In chiffon or plain, width 41 inches. Prices $4.00, $4.50, $5.00 and up.

Black Brocaded Velour du Nord

Handsome material for making dressy coats. Width 30 inches. Prices: $3.00, $3.50, $4.50.

Moire Plush

In black or taupe. Width 41 inches. For developing handsome wraps. Prices: $5.00 to $7.50.

Beautiful Blouses

Special Values $5.00

If you select your new blouse at the "Ville," it will be most satisfactory, for our models represent the latest ideas of fashion. Among the choice models at $5.00 we mention:

White Liberty Satin Blouses

with lace sleeves, cuffs and standing collar of satin. Plaited chiffon frill. Jet buttons. Another model has cream lace yoke, front and back, and lace sleeves. Black satin collar.

Crepe de Chine Blouses

Smart model in embroidered crepe. In pink, maize or white. Another style has plaited hemstitched frills. Shown in white, navy or black.

Flowered Chiffon Blouses

Made over plain chiffon. Sleeve and vest of cream lace, effectively edged with black. Bow of black maline.

Cream Lace Blouses at . $3.95

Made with panel back. Vest of flowered net. Collar and vest trimmed with cream lace. Excellent value $3.95.

In Our Basement Salesroom

Hand Bags and Pocket Books

Made from Real Leather. Splendid Values, Each..... *$1.00*

This lot of hand bags and pocketbooks, includes imitation Morocco and pin seal; also bags in black moire. All are fitted with useful accessories. The real values are considerably more than $1.00.

MESSALINE
35 inches wide. Basement price 89c
Excellent weight silk, with high lustre. 16 good colors; also black.

LINING SATIN
Basement Price 69c
Yard wide. Guaranteed to wear. In white, black and colors.

SILK POPLINS
Basement price 79c
36 inches wide. Soft and supple, with lustrous finish. In white, cream, pink, light blue, lilac, Alice, Copenhagen, peacock, navy, ecru, tan, golden brown, apricot, wine, lavender, wistaria, Russian green, emerald, gray and black.

WOMEN'S KNITTED UNION SUITS
Standard 75c Values
Basement Price 59c
A fortunate purchase, below regular price, permits us to offer this excellent value. Fall weight, fine gauge cotton. Well finished. High neck, low neck, long sleeves, short sleeves, wing sleeves. Ankle or tight knee length.

Cotton Blankets

Replenish your supply of bedding now—and be ready when the cold nights come.

Size	Price, Pair
40x68 at	49c
56x74 at	89c
60x76 at	95c
64x78 at	$1.00
64x76 at	$1.19

New Fall Wool Dresses

$6.75, $8.75, $10.00

Late models including long tunic and basque effects. Made from fine French serge, wool crepe and fancy weaves. Black, navy, Copenhagen blue and brown.

OUTING FLANNEL NIGHTGOWNS Basement Prices

49c, 75c, 95c, $1.15 & $1.29
High neck or round neck styles. In all white outing flannel, or with colored stripes and checks.

Sale of Decorative Linens

Hand-embroidered and scalloped linens, at greatly reduced prices—to effect a clearance of broken lines and discontinued patterns. Some are slightly soiled, but laundering will make them good as new. In Linen Dept., South Aisle.

Round Doilies

Embroidered scalloped edge. Sizes 9 and 12 inches. 50c to $1.00 values. Sale price, each.... **25c**

Hemstitched Bureau Scarfs

Size 18x45 inches. 60c value. Sale price, each **40c**

Cluny Lace Scarfs Half-Price

Linen scarfs, trimmed with real Cluny lace. Sizes 18x36, 18x45, 18x54, at **half-price.**

Round Centerpieces

Embroidered scalloped edges. Size 18 inches, $1.75 value. Sale price, each **$1.00**

Linen Squares

Hemstitched and embroidered. Size 30x30. $1.50 and $2.00 values. Sale price, each **$1.00**

Linen Scarfs Hemstitched and Embroidered

Size 18x54. $1.50 and $2.00 values. Sale price, each **$1.00**

Round Centerpieces

Size 24 inches. Trimmed with Cluny lace. $2.50 value. Sale price, each **$1.50**

Embroidered Linen Pillow Cases

Size 45x36. $4.50 values. Sale price, pair **$2.00**

PUBLISHERS:
THE TIMES-MIRROR COMPANY
OFFICERS:
H. G. OTIS, President and General Manager.
HARRY CHANDLER, Asst. Gen. Mgr. and Treas.
HARRY E. ANDREWS, Managing Editor.
F. X. PFAFFINGER, Assistant Treasurer.
MARION OTIS-CHANDLER, Vice-Pres. Secretary

Los Angeles Times

EVERY MORNING IN THE YEAR.
Daily, Sunday, Illustrated Weekly and Semi-Monthly Magazine. Daily Founded Dec. 4, 1881—33d Year.
Member, Class A, of the Associated Press. Leased-wire mileage covered: Day, 22,000; Night, 28,000; words transmitted, 50,000.
OFFICE:
New Times Building, First and Broadway.
LOS ANGELES (Loce Ahng-hayl-ais)
Entered at the Postoffice as mail matter of Class II.

A NEVADA CYCLONE.

The Democratic Senator of Nevada who undertook to thrash seven men and eat six dinners at Reno on the same night should have used some of his energy in an assault upon the war tax at Washington. The trouble with the fire of the Democrats is that it is nearly always misdirected.

AN ABSURD ARGUMENT.

This talk about grapes being used for grape juice in the future is a very sad and empty sort of joke. The grape-juice industry is good enough as far as it goes, but it wouldn't make a drop in the bucket. The manufacture of denatured alcohol from grapes is more unprofitable still. The fact remains that the grape-growing industry in this State represents over $150,000,000, not ripe for destruction.

A FINE EDITION OF THE BIBLE.

Our attention has been given to an exceptionally fine edition de luxe of the Bible, in ten volumes, which has been issued by a New York publishing house. The edition, with comments of interest to Bible students and those generally interested in literature, is fully reviewed on the Literary Page (Part IIIa) of this issue.

The workmanship on these books is not only exceptional, but the books contain 1000 illustrations, each of which is a picture of some notable painting on a biblical subject. A short but illuminating description accompanies each picture and fully explains its significance. Practically every painter of note who drew his theme from the Bible since the days of the Renaissance is represented.

WHAT SAY YOU, WORKERS?

Working men and working women, don't you know that the Republican party is the best, and truest and wisest friend that you ever had? Don't you know that it gave you the homestead law? that it enacted in every State mechanics lien laws to secure you payment of your wages? that in the bankrupt law it is provided that you must be paid in full before banks or merchants or high-salaried superintendents can receive a dollar? that its great doctrine of protection was framed in your interest to guard you from competition with the pauper labor of Europe? Don't you know that it recognizes labor as the creator of all values and the source of the nation's growth and prosperity?

You have the power which the Republican party has always recognized to dictate the politics and rule the destinies of this nation. Will you suffer yourselves to be deluded by a lot of Progressive blatherskites into abandoning your friend?

Answer at the polls on Tuesday next and tell Hiram Johnson and his thieving plunderbund to go away back and sit down.

SUPPORT THE STATE UNIVERSITY.

Proposition No. 11 on the ballot authorizes a $1,800,000 bond issue to construct new buildings on the campus of the University of California. The payments on this bond issue will be distributed over a period of forty years, so the coming generation will help pay for the privileges and advantages it will enjoy.

The University of California, with an attendance of 5200 students, is the largest State university in America. It has grown, under efficient and scholarly management, faster than the desirable facilities and buildings have been constructed to take care of the classes.

Many old buildings, some of which are horse sheds remodeled and basements renovated, are being used for classrooms because the State has not appropriated the money necessary to provide better buildings.

Los Angeles citizens especially should assist in carrying Proposition No. 11, since more than 600 students from this county are now in attendance at the University—more than from any other county in the State, excepting Alameda in which the university is located. In fact, no objections at all have been brought forward against this proposition. It should be carried.

SING, MIRIAM, SING!

If the sons and grandsons of the men who placed the Republican party in control of this nation half a century ago shall, on Tuesday next, abide by the principles and teachings of their fathers, California will enter upon a renewed career of prosperity and progress that will make "all the summer of her fate seem fruitless beside its autumn."

And why should they not "stand fast and stand sure"? The opponents of the Grand Old Party were never so well dressed as when they wore Republican coats, never so well fed as when they dined at the Republican table, and never so well warmed as when they stood by Republican camp fires.

The nation was never so prosperous as under Republican rule, and, in so far as California has thrived during the last three years, it has not been because of the antics of Gov. Johnson, but in despite of them.

With Fredericks in the gubernatorial chair, and Knowland in the Senate, and Osborne and Roberts in the House of Representatives, our beautiful California, with her wealth of mine, and forest, and field, will be sought as never before. The adventurous, the energetic, the skillful, the men of brain, and brawn and capital will flock here.

As the waters of the Red Sea shall close over Johnson, and Eshleman, and Heney, and Stephens, and Bell, our Miriams will sound their timbrels and say: "Let us sing unto the Lord, for He hath triumphed gloriously, the horse and his rider hath he cast into the sea."

FREDERICKS AND SNYDER.

The peculiar feature of the pending election contest in California is that the Progressive candidates have progressed out of progressivism into personalism. Gov. Johnson was a roaring Progressive when he first announced himself as a candidate for re-election. He was red hot for the recall of judicial decisions. He advocated appeals to the voters from the decision of the Supreme Court on constitutional questions, and if there was any other phase of revolutionary measles to be found anywhere he made haste to place himself where he could catch them.

Then the returns came in from primary elections in various States. One commonwealth after another dropped the profitless folly of Progressivism and returned to the Republican ranks. The Governor sang lustily: "I love you, California," and California responded at the primary election, saying: "I don't love you, Governor. I think you are a blatant, egotistical, vainglorious humbug."

Then the Governor changed his tactics with celerity. He dropped the word Progressive and said instead: "I am a non-partisan. A partisan has some definite political principles. I have none whatever. A partisan is in favor of something or somebody besides himself. I am not in favor of anybody except Hiram W. Johnson, or of anything except his re-election to office." Every loyal, intelligent citizen of California who has not eaten of the Johnson rattleweed will feel it to be his duty to so vote as to defeat this pretentious and undesirable demagogue. He has expended the public money like a drunken sailor and he has used his power to fill the public service with his relatives and retainers, most of whom are incompetent and all of whom are rapacious.

Republicans believe in honest partisanship and not in tricky non-partisanship, but even on a non-partisan basis there is no element in character or capacity wherein John D. Fredericks does not tower as far above Hiram W. Johnson as Mt. Shasta towers above a hole in the ground.

Patriotic Democrats who desire to serve their State will not help Johnson by wasting their votes on Curtin, who has not a remote chance of being elected, but will give their ballots to Fredericks in order to put an end politically to Hiram W. Johnson.

What The Times asks of and recommends to Democrats with respect to their votes for Governor it asks of and recommends to Republicans with respect to their votes for Lieutenant-Governor.

Mr. Snyder is a Democrat, but he is an honest, able gentleman who has the courage and the consistency of his convictions, while of Eshleman it may be said:

"Look as I blow this feather from my face
And as the air blows it to me again,
Obeying with my wind when I do blow
And yielding to another when it blows,
Commanded always by the greater gust."

Eshleman is not a Democrat, although he pretended to be one, and secured Democratic votes at the primary. He is not a Republican, though he posed as one at the primary, and after the primary refused to enter a Republican caucus and insulted the Republicans who voted for him. He is not even a loyal Progressive, for if he were he would scorn to obtain non-Progressive votes on false pretenses.

Let Republicans and Democrats vote as they will on other State offices and on county and judicial offices. But in voting on Governor and Lieutenant-Governor let them unite on FREDERICKS AND SNYDER.

NOT PROHIBITION NOW.

If it is absolutely necessary for Californians to signalize their moral uplift by ruining the grape growers of this State, why not give the culprits a suspended sentence? Surely they are as much entitled to probation as the murderers and embezzlers and rape fiends who have received the tender pity and executive clemency of Gov. Johnson.

Even if prohibition is really necessary in order to preserve the youth of California it can be adopted four or eight years from now as well as now, and not involve the destruction of tens of thousands of homes. In four years peaches, and apples, and pears, and walnuts, and oranges and lemons can be brought into profitable bearing. Two-year-old trees can be planted and cultivated and irrigated between the vineyard rows and the wicked vines can be torn up at the rate of 25 per cent. a year instead of all at once. That will give tens of thousands of vineyardists a chance to adjust themselves to prohibition conditions, instead of driving them from the State or prodding them pell-mell into the bankruptcy courts.

And the grape growers are not really such an awfully bad lot as some of the more zealous prohibitionists would make them out to be. Probably as large a percentage of them obey the Commandments, and the Golden Rule, and live by the precepts of the Sermon on the Mount, and do not beat their wives, and do pay their debts, as the alfalfa farmers, or as those ardent prohibitionists who would force men into sobriety by law rather than persuade them into it by entreaty.

Come, brethren, be fair, be reasonable. Whitfield with his masterly persuasive eloquence brought more sinners to the anxious bench than did the robust and unrelenting revivalist whom he described as standing on the bank of a stream, threshing water with a pole and crying to the fish: "Come now, bite or be damned."

More men can be redeemed from love of God than can be reached through fear of the devil. The great temperance orators, Father Matthew, John B. Gough, and Francis Murphy, were all opposed to prohibition, and it is safe to say that if they were alive today their voices would be heard urging the voters of California to reclaim drunkards by persuading them to themselves dash away the cup, rather than threatening to lock them up in the County Jail in order to keep the cup from their lips.

Can you cure a forger of a disposition to forge by cutting off the fingers of his right hand? Can you reform a highwayman by hobbling him? Is not enforced sobriety as useless to society as enforced morality or enforced piety?

If it is really necessary to uproot the vineyards, and tear down the breweries, and forbid the cultivation of barley and hops, and load the cost of all this devastation upon the backs of the already overburdened taxpayers, it is not a pressing necessity. The work of destruction can be accomplished as well at the next as at the pending election.

Surely, it is only fair to give the vineyardists a little time before destroying their property.

No victim of alcoholism was ever cured of his disease by a prohibition law. The consensus of opinion in every community where prohibition has been tried is that it does not prohibit.

IF IN DOUBT, VOTE NO.

There are forty-eight propositions on the ballot.

Few people have had the opportunity to give attention to all or even to any number of them.

A great many people perhaps do not intend to vote on those propositions they do not understand; but it is wiser and shows better judgment to vote No on all propositions that are not thoroughly understood by the voter.

Some of the propositions are purposely vague. They are intended to conceal vicious and undesirable features from the voter. The originators of these propositions hope that citizens who do not understand them will refuse to vote either way.

If only those vote No who thoroughly understand the propositions, then it will require comparatively fewer "Yeses" to carry them. Vote No and defeat all such tricksters.

Another thing to be remembered is that any proposition which is not thoroughly understood by each voter does not offer vital benefit to the State. If it did, pains and trouble would be taken to see that each and every voter understood the proposition, because then every voter would certainly support it.

To be safe and to show good judgment vote No on each and every proposition that is not understood. That is the only way to help prevent dangerous measures from going through. It is not enough to merely refrain from voting.

A WORD TO DEMOCRATS.

There is really no good reason why any California Democrat should vote for Curtin or Phelan or Randall or the Democratic nominee for Congress in the Tenth District, and there are good reasons why Democrats as well as Republicans should vote for Fredericks, and Knowland, and Osborne, and Roberts. Nearly all the issues which divided the Republican and the Democratic parties fifty, forty, thirty, twenty years ago have been settled, and Democrats have acquiesced in the settlement which locked Republican principles in the strong box of the Federal Constitution.

The action of eastern Democrats with respect to the tariff places the Democrats of Louisiana, of Colorado, of California and of Oregon in a peculiar and to a certain extent in an embarrassing position. Their interests are against free sugar, free wool, free lumber, free agricultural products, and reduced duties on citrus and dried fruits. In California there is not an intelligent Democrat who does not know that our business interests will be better promoted by Republican than by Progressive success.

And one or the other will be decreed at the polls on Tuesday next. Is it not as much to the interest of Democrats as it is to the interest of Republicans to put an end politically to Johnson and Eshleman and their Progressive Janus-faced plunderbund? The Times believes that it is, and in order to effect it it asks Republicans to vote for the Democratic nominee for Lieutenant-Governor. It asks Democrats to vote for Fredericks. It calls the attention of all to the fact that the material interests of Southern California will be best subserved by the election of Knowland and Osborne and Roberts.

Come, friends—for we are friends when the interests of our beautiful and prosperous State are involved—let us pull together for this election, however we may agree to disagree in future, and let us bury the blatherskite Progressives so deep that Gabriel with a megaphone could not be heard by them, for they will be occupying

"A place underground were can be found
A good hot fire all the year round."

All Halloween.



DRY TOAST.

It is fitting that each great epoch should have its bard, to celebrate immortally the fading glories and the dawning effulgences. In our own Southland, it appears, a momentous change is taking place, a departure from the traditions of centuries. It is the end of an old epoch, the beginning of a new. Doubtless there will eventually appear the bard celebrant, who will make famous his native land, his age and himself. But until he come, we must turn to lesser lights. The Times of Cuba favors one hot-weather poet, anonymous, whose effusion depicts with feeling the pathos and promise in the situation in the South:

Lay the jest about the julep in the camphor balls at last,
For the miracle has happened, and the olden days are past!
That which made Milwaukee famous does not foam in Tennessee,
And the lid in old Missouri is as tight-locked as can be;
And the comic-paper colonel and his cronies well may sigh,
For the mint is waving gaily, and the South is going dry!

By the still-side on the hillside in Kentucky all is still,
And the only damp refreshment must be dipt up from the rill.
Nawth Ca'lina's stately ruler gives his soda glass a shove,
And discusses local option with the So'th Ca'lina guv,
It is useless at the fountain to be winkful of the eye,
For the cocktail glass is dusty, and the South is going dry!

It is "water, water, everywhere, and not a drop to drink!"
We no longer hear the music of the mellow crystal clink;
When the Colonel, and the Major, and the Gen'ral, and the Judge
Meet to have a little nip, to give their appetites an edge;
For the egg-nogg now is nogless, and the rye has gone awry,
And the punch-bowl holds carnations, for the South is going dry!

All the nightcaps now have tassles, and are worn upon the head!
Not the nightcaps that were taken when nobody went to bed;
And the breeze above the blue-grass is as solemn as is death,
For it bears no pungent clove-tang on its odorific breath;
And each man can walk the chalk-line when the stars are in the sky,
For the fizz-glass now is fizzless and the South is going dry!

Lay the jest about the julep 'neath the chestnut tree at last,
For there's but one kind of moonshine, and the older days are past,
The water-wagon rumbles through the Southland on its trip,
And it helps no one to drop off to pick up the driver's whip;
For the mint-beds now are pastures, and the corkscrew hangeth high;
All is still along the still-side, and the South is going ——

THE RIGHTS OF MAN.
BY EUGENE BROWN.

You mustn't do this and you mustn't do that—
For such is the law of the land;
For work and for play take eight hours each day;
Your back must be burned with the brand.

The law stalks into the humblest home;
Its shadow blackens each door—
"You mustn't eat this, and you mustn't drink that,"
Is the cry of its lips evermore.

The rights of man may be epitomized in one terse and poignant paragraph: There ain't no such critter. The thoughtless but persistent work of a pack of God-defying, persistent legislators has left us stripped in the presence of our enemies.

What is the matter with me, anyhow, that I need so much regulating? I must be like a bum watch, that requires winding every night, setting every morning and hands and face done over every noon. And at that they won't let me oil my own works.

When I came out to that dear California I fancied that my lot was to be cast amid a splendid and liberal people, tolerant and hospitable. I thought that the very ozone which coursed over mountain and sea was the rustle of Freedom's wings and that personal surveillance existed only in the mildest possible degree.

But what do I find?

I discover that nothing but the aforesaid air is free. This air is invigorating. It is great stuff. A man will put up with a whole lot for the privilege of taking deep breaths of it every morning. But, after all, it is not the whole thing. It is the great essential, but to sustain wholesome life there must be also food, drink, apparel and sundry creature comforts.

And here is where the dodo-domed regulator comes in with his little two-foot rule by which he would measure all men and things. And the worst is yet to come. We are invited to inflict fresh burdens and regulations upon ourselves.

When I look over that massive ballot and the bunch of amendments and propositions offered for popular vote, I am strangely tempted to grab a rubber stamp and register a brutal and emphatic "No" to everything in sight. I am satisfied that a good many men will do this very thing. The legislator seems to be worse than the average highwayman. About half the propositions offered to the voter ask his money. The rest want his life. The ordinary strong-arm man would be satisfied with either one. In any event, the solons after taking your purse will leave you blindfolded and tied to the fence. They want to regulate everything—your liver, your morals and your acts.

I was never crazy about working, and some sarcastic friends who have watched me monkeying amid the onions and kale say that it takes me twenty-four hours to do a day's work. If I can't work but eight hours I'll be in a dickens of a fix. I'd be doing my Friday chores on Sunday morning. And here again I'd be in trouble, because the regulators say I mustn't do anything on Sunday. On that day I must either sleep or go to the Methobaptarian Church.

I can have prunes and buttermilk on my table, but wild duck and claret are to be forbidden. They are taking the brandy sauce away from my pudding, and no matter if I am as weak as a tadpole, I can't have a drop of sherry with my egg. If I carry a bouquet of hops I am to be stood up against the wall at sunrise and shot—or half-shot at the very least.

This is regulation after the heart of my affectionate neighbor, Mrs. Pansy Hickmore, who thinks that every man who looks twice at a brewery wagon is a souse. Pansy drinks about fourteen cups of strong tea every day and her nerves are so shattered that if I come into her presence smelling of peppermint she faints all over the place. Yet I suppose that until the regulators turn their attention that way the steamers will continue to bring their stores of the insidious leaf from China and Japan.

But everybody is after me. If I am a corporation they come at me with a franchise tax and a license tax, besides taxes up and down and crossways on every bit of property owned. If I am an individual I am pinched for a poll tax and am assessed up to my eyebrows on my dog house, oat field, and hen roost. Now they want to decide how long I shall work, what pay I shall get and what manner of refreshment may trickle in my face. At night they want to wrap my dinky frame in a ninety-inch sheet, forgetting that I am one of those careless persons who like to poke their feet through the foot of the bed and wiggle their toes at the cat.

Believe me, there is too much shoestring regulation. Some folks are not willing to leave anything to a man's conscience or sense of perspective. They would dictate his morals, his manners, his table, his apparel, his service, his pay and his creed. Wouldn't it be better, instead of having so many "shalt nots," we had a few "come on, boys"—that instead of so many prohibitory acts we tried a general measure which in so many words should require man to regulate his life according to wholesome public policy. Let a jury of his peers decide when he has violated this and let him be punished accordingly. Let us prefer to reward people for being good rather than to punish for being bad.

RIPPLING RHYMES.
PRAYERS FOR SHELP.

"God bless our army and our navy, and help us knock the blooming gravy from Graustark, o'er the way." Thus prays the King of Zenda, nightly, then takes his gory ax politely, and mingles in the fray. The King of Graustark, worn and bloody, kneels gravely in his royal study, and prays for aid divine; "Jehovah, hear a monarch pleading, and send the bullets we are needing, along our battle line. Send us a raft of swords and lances, if you would multiply our chances to whip that sinful crew; Oh, send us guns and smokeless powder, and send my starving soldiers chowder, and send them P.D.Q." The God of Battles must be weary; through all the ages, long and dreary, He's heard that tale of woe; and He is surely sick of seeing the riven souls of soldiers fleeing from blood-red fields below. He must be sick of king and colonel, of ruin, wreck and waste infernal, of charge and shock and thud; of Butcher Caesars and of Neros, of praying kings and braying heroes, and captains drunk with blood. Oh, not on crimson fields distressing will God bestow His sovereign blessing, and not on gory arms; but it will come when soldiers wander back from the strife and horror yonder, back to their homes and farms.

WALT MASON.

Pen Points: By the Staff

G.O.P., the Grand Old Party, that is just what it is. Match it if you can!

Speaking again of the dogs of war, the submarine is doubtless the under dog.

Unless all signs fail, the Johnson money-changers are about to be driven out of the people's temple.

One bad term by Hiram W. Johnson will not deserve a second chance to give the people of California another.

The Republicans of the Golden State are "watchfully waiting" to strike a blow for political sanity on Tuesday.

Why should not California, with a great Republican majority, elect the Republican ticket? Why not, forsooth?

And now the strong arm of the government is aimed at the dried apple trust. Too much water in the stock, eh?

The word from Wisconsin is to the effect that it is the last whirl out of the Senatorial box for Robert Marion La Follette.

The Republican party stands for progress without hysteria, efficiency without extravagance and the protection of California's industries.

Elect real Republicans to Congress in the Los Angeles districts—Frank C. Roberts in the Ninth, and Capt. H. Z. Osborne in the Tenth district.

The brightest pages in the history of this commonwealth were written during the reign of the Republican party. Let us begin a new chapter.

With taxes increased, and the high cost of living still maintained, why not do your share by eliminating the party that made possible such conditions.

The brightest pages of our country's history were written during the reign of the Republican party. Let us return to the house of our political fathers.

Let the voters of California place the seal of their disapproval upon the fads and the follies of the Johnson administration. It is only scotch, but kill, the serpent.

When the Republican party was in power the voters took good times as a matter of course. With other conditions in evidence they expect to restore the former regime.

Real Republicans, grounded in the faith of the party, who wandered after strange gods in 1912, are coming back home. There is an electric light in the window for them.

The three-weeks' battle of the Aisne was some fight, but it doesn't compare with the record of a man and his wife down in Long Beach who have been at it for three years.

California needs the services of Hon. Joseph R. Knowland in the Senate. He will stand as a stone wall for the maintenance and preservation of the industries of the State.

What think ye of the heaven-born principle that compels an aspirant for office to make two campaigns? It is a rich man's game. Vote out of power the party that brought it into being.

Hundreds of thousands of visitors are coming to California next year. Let us prepare for them by providing a State government that is not a joke in the eyes of the people in the East.

Vice-President Marshall says that marriage is a great institution if you get the right wife. But it is a surer thing if the right man gets the right wife. That is a winning combination.

England is slow in getting her military strength mobilized in the war. But she is counting on a long struggle, and if the methods in vogue in Germany were used the tight little island could raise an army of six million men. Its fighting resources may yet decide the war.

When discussing the flood of constitutional amendments the people are called upon to vote for next week, that not a man in ten knows anything about, remember we have the Bull Moose Legislature to thank for the confusion worse confounded.

Remember it was the Bull Moose Legislature that made it possible for a political faker to get on all the tickets before the people, a performance that no honest man can defend. That abortion will be wiped out if the Republicans have a majority in the next Assembly. Republicans, do your share by electing real Republicans.

THE KING'S PRAYER.

I.

God of my Fathers, grant me aid
That I may rout my countless foes!
By Thee were guns and cannons made,
From Thee the joy of battle flows.

II.

O God, who gave me might and power,
Thou knowest that my heart is pure.
Be with me in this awful hour,
That I and mine may still endure.

III.

Thou art the God who loveth war,
And famine, rapine, blood and death.
I pray Thee stand beside me, for
Thou knowest what my spirit saith.

IV.

The soul of me is linked with Thine
To bid the blood of heroes flow,
The death we grant them is divine.
And in Thy name I bid them go.

V.

God of my Fathers, still be kind
To them who raise Thy banner high
While Thou and I together find
The surest way for them to die.

VI.

They do my bidding. God, look down
And bless the sword that I have drawn.
My blight shall fall on field and town,
And thousands shall not see the dawn.

VII.

To thee, O God, I give all praise
That thou hast made my hand so strong
That now, as in my forkserve' days,
The King and thee can do no wrong.

—[Edward S. Van Zile, in New York

SUNDAY MORNING

THE REAL BARGAIN
The Broadway Muse. Far

8:30 to

No Phone

25c SECO SILKS—24 inches wide. Light and dark colors, suitable for children's wear. Limit of 10 yards, 1 hour .....
6¼c LINING—Standard fabric lining, full width, 5 yard lengths, 1000 yards to 9:30 a.m. at .....
$1 and $1.25 SUITING—All wool suiting in neat tweeds. Suitable for coats and suits; gray and brown mixed. 1 hr. ...
10c and 15c SOCKS—Women's good heavy cotton socks, black and fancy colors; nearly every size. 8:30 to 9:30 .....
10c VESTS—Women's fine ribbed cotton vests, high neck and sleeveless. Well taped, 8:30 to 9:30 .....
$1 CAPS—Men's and Boys' heavy diagonal pure wool caps in grays, brown and mixtures. 4th floor 8:30 to 9:30 .....

Extra

THIS is one of the days who brings in the or dresses marked $



$1.00

Good

EVERY piece is 36 inches. In popular blue or navy blue. Extra good are much in favor this yard wide, at 69c.

$1, $1.25 Silk

Beautiful soft, chiffon taffeta. Heavy all-silk satin messaline of olive, turquoise, duck, tango, wine and emerald.

$2 Satin Charmeuse

Just ten bolts of 40-inch charmeuse. Soft crepy quality. Strictly all pure silk. Very dressy. Monday $1.69.

Women's

BUNGALOW aprons and checked gingham. Open back, front or side. 1 floor at 50c.

59c Bungalow

Made of good quality percales in pretty figured

Sale Un

Women's $1

EITHER light or heavy with long sleeves, should lay in a supply at 59c.

50c Jersey



Pen Points: By the Staff

G.O.P., the Grand Old Party, that is just what it is. Match it if you can!

Speaking again of the dogs of war, the submarine is doubtless the under dog.

Unless all signs fail, the Johnson money-changers are about to be driven out of the people's temple.

One bad term by Hiram W. Johnson will not deserve a second chance to give the people of California another.

The Republicans of the Golden State are "watchfully waiting" to strike a blow for political sanity on Tuesday.

Why should not California, with a great Republican majority, elect the Republican ticket? Why not, forsooth?

And now the strong arm of the government is aimed at the dried apple trust. Too much water in the stock, eh?

The word from Wisconsin is to the effect that it is the last whirl out of the Senatorial box for Robert Marion La Follette.

The Republican party stands for progress without hysteria, efficiency without extravagance and the protection of California's industries.

Elect real Republicans to Congress in the Los Angeles districts—Frank C. Roberts in the Ninth, and Capt. H. Z. Osborne in the Tenth district.

The brightest pages in the history of this commonwealth were written during the reign of the Republican party. Let us begin a new chapter.

With taxes increased, and the high cost of living still maintained, why not do your share by eliminating the party that made possible such conditions.

The brightest pages of our country's history were written during the reign of the Republican party. Let us return to the house of our political fathers.

Let the voters of California place the seal of their disapproval upon the fads and the follies of the Johnson administration. Not only scotch, but kill, the serpent.

When the Republican party was in power the voters took good times as a matter of course. With other conditions in evidence they expect to restore the former regime.

Real Republicans, grounded in the faith of the party, who wandered after strange gods in 1912, are coming back home. There is an electric light in the window for them.

The three-weeks' battle of the Aisne was some fight, but it doesn't compare with the record of a man and his wife down in Long Beach who have been at it for thirty years.

California needs the services of Hon. Joseph R. Knowland in the Senate. He will stand as a stone wall for the maintenance and preservation of the industries of the State.

What think ye of the heaven-born primary that compels an aspirant for office to make two campaigns? It is a rich man's game. Vote out of power the party that brought it into being.

Hundreds of thousands of visitors are coming to California next year. Let us prepare for them by providing a State government that is not a joke in the eyes of the people in the East.

Vice-President Marshall says that marriage is a great institution if you get the right wife. But it is a surer thing if the right man gets the right wife. That is a winning combination.

England is slow in getting her military strength mobilized in the war. But she is counting on a long struggle, and if the methods in vogue in Germany were not the tight little island could raise an army of six million men. Its fighting resources may yet decide the war.

When discussing the flood of constitutional amendments the people are called upon to vote for next week, that not one man in ten knows anything about, remember we have the Bull Moose Legislature to thank for the confusion worse confounded.

Remember it was the Bull Moose Legislature that made it possible for a political faker to get on all the tickets before the people, a performance that no honest man can defend. That abortion will be wiped out if the Republicans have a majority in the next Assembly. Republicans, do your share by electing real Republicans.

THE KING'S PRAYER.

I.

God of my Fathers, grant me aid
That I may rout my countless foes!
By Thee were guns and cannons made,
From Thee the joy of battle flows.

II.

O God, who gave me might and power,
Thou knowest that my heart is pure.
Be with me in this awful hour,
That I and mine may still endure.

III.

Thou art the God who loveth war,
And famine, rapine, blood and death;
I pray Thee stand beside me, for
Thou knowest what my spirit saith.

IV.

The soul of me is linked with Thine
To bid the blood of heroes flow.
The death we grant them is divine.
And in Thy name I bid them go.

V.

God of my Fathers, still be kind
To them who raise Thy banner high,
While Thou and I together find
The surest way for them to die.

VI.

They do my bidding. God, look down
And bless the sword that I have drawn.
My blight shall fall on field and town,
And thousands shall not see the dawn.

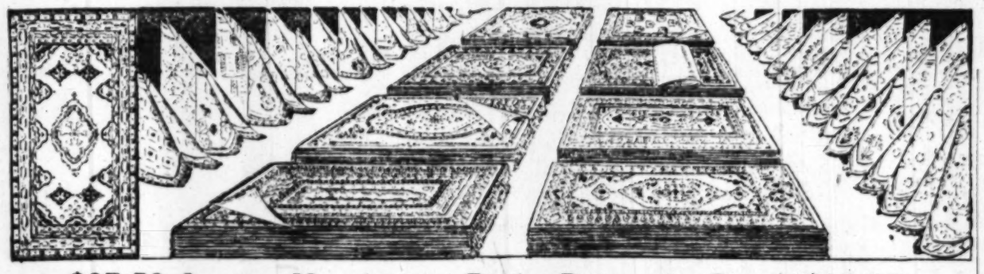
VII.

To thee, O God, I give all praise
That thou hast made my hand so strong.
That now, as in my fathers' days,
The King and thee can do no wrong.

—Edward S. Van Zile, in New York Sun.

THE REAL BARGAIN CENTER OF LOS ANGELES
The 5th STREET Store
BROADWAY AT FIFTH ST.
MUSE, FARIS, WALKER CO.

Five Big Rug Values Monday



THE REAL BARGAIN CENTER OF LOS ANGELES
The 5th STREET Store
BROADWAY AT FIFTH ST.
MUSE, FARIS, WALKER CO.

8:30 to 9:30 a.m.

No Phone or Mail Orders

25c SECO SILKS—24 and 26 inches wide. Light and dark colors, suitable for children's wear. Limit of 10 yards, 1 hour 10c

6½c LINING—Standard cambric lining, full width. Five-yard lengths, 1000 yards, 8:30 to 9:30 a.m. at 3⅓c

$1 and $1.25 SUITING—54-in. wool suiting in mannish tweeds. Suitable for skirts and suits; gray and brown mixed. 1 hr... 39c

10c and 15c SOCKS—Men's good heavy cotton socks in black and fancy colors. Nearly every size. 8:30 to 9:30..... 5c

10c VESTS—Women's Swiss ribbed cotton vests in low neck and sleeveless style. Well taped, 8:30 to 9:30 ..... 3⅓c

$1 CAPS—Men's and boys' heavy diagonal pure wool caps in grays, brown and mixtures. 4th floor 8:30 to 9:30..... 39c

50c and 75c DRESSES—Children's wash dresses and rompers in sizes 2 to 14. Chambray and ginghams. 4th floor, one hour 39c

15c HOSE — Children's fast black hose, in fine or wide ribbed. Sale 8:30 to 9:30, 4th floor at.... 8⅓c

50c, 75c PLAIN and FANCY SILK—Yard wide, plain pongee, summer silks and fancy marquisettes in all good colors, 1 hour... 19c

20c, 25c BLACK SATEEN—High-grade mercerized black sateen, 30 and 36 inches wide. 8:30 to 9:30 ..... 12½c

10c, 15c WHITE GOODS—Mill lengths of lawns, long-cloth, nainsook and mulls. Good quality, 8:30 to 9:30 ..... 5c

10c OUTING FLANNEL—White and cream as well as stripes and checks, in light and dark colors. One hour 5c

$27.50 Large, Handsome Body Brussels Rugs $18.95

THIS is certainly an opportunity to own a first class rug at a nominal price. 45 rugs in this assortment to choose from. Very best $27.50 tuxedo body brussels in a wide range of small, large and medallion designs. Beautiful soft tones of brown, green and other colors. 9x12 and 8¼x10½ body brussels rugs at $18.95.

$22.50 and $25 Axminster Rugs $16.50

There are Smith's Tremont and other high grade rugs priced $22.50 and $25. Pretty oriental and floral patterns in rich colors and color combinations. High, silky pile surface. 9x12 and 8¼x10½ Axminster rugs

$20 and $22.50 Ax. and Velvets $14.45

We are including Smith's Saxony and other standard makes. Genuine Axminster and velvet rugs seamed and seamless. An excellent line of patterns. Sizes are 9x12 and 8¼x10½ feet. $20 and $22.50 rugs for.....

$15 and $17.50 Brussels Rugs $9.85

Extra heavy weight handsome oriental and floral patterns. Every rug new and perfect. Rich colors and combinations. Heavy, closely woven rugs marked $15 to $17.50. Sizes 9x12 and 8¼x10½. Good assortment Monday at....

$7 Wool Ingrain Rugs Only $4.29

Heavy reversible patterns in pretty floral and small figured effects. Many colors including tan, blue, green, brown and others. 9x12 and 9x10½ wool ingrain rugs at $4.29. A value well worth sharing, tomorrow only .....

Curtains — Draperies

$2 and $3 Cable Net Curtains $1.59

THESE are the strongest, most durable curtains you will find at this price; 45 inches wide and 3 yards long, in pure white, $2 and $3 cable net curtains for $1.59.

$8 Bed Sets $3.95
Dainty bobbinett bed sets with white Battenberg motifs in centers. With bolster covers to match. For full size beds, $3.95.

25c Marquisette 15c
Popular curtain material, taped and hemstitched marquisette, 36 inches wide. Highly mercerized surface. Will laundry beautifully. Monday 15c.

75c Curtain Nets 29c
Heavy bungalow nets in white and Egyptian colors, 45 inches wide. Cathedral, also large and small floral designs.

30c Nets Only 15c
Bungalow nets, choice of white, cream and Arabian. Excellent patterns, including mission and colonial designs. 36 to 45 inches wide.

20c Fancy Scrim 12½c
Grounds of white, cream and ecru; plain and striped centers and neat bordered effects in yellow, lavender, pink, blue and other colors.

15c Burlap 10c
A big assortment, including green, brown, blue, red and natural. Heavy yarn-dyed burlap, 36 inches wide, 15c quality for 10c.

15c Curtain Swiss 9c
Every piece 36 inches wide. Popular dots and other patterns. Fine sheer quality. Very popular curtain materials. Marked 15c a yard at 9c.

60c Bobbinet at 35c
White or ecru, heavy bobbinet. Drapery material, 72 inches wide. Very popular for bungalows and cottages. 60c quality Monday only, 35c.

Extraordinary Sale of Coats and Suits at $11.95

Every Customer Who Brings the Coupon Below Will Get $2.50 Off from These and All Garments from $7.50 Up

THIS is one of the most important announcements that has been made in Los Angeles in years. In addition to giving you a remarkable value in suits and coats at $11.95 Monday every customer who brings in the coupon below and presents it at the time of making her purchase will get a further reduction of $2.50. This coupon will also be good for an equal amount on all coats, suits or dresses marked $7.50 or over. Bring it with you.



COATS $11.95 | SUITS $11.95

All Marked $19.50

HERE are the new cape styles, the balmacaan effects, belted models and college coats. ¾, ⅞ and full length garments. Motor coats, dress coats and street coats.

The materials include fine tweeds, diagonals, chinchillas, cheviots, zibeline, Scotch mixtures in black, brown, tan, gray, green, Russian blue, red, etc. Many of these coats are full satin lined; others are half lined.

Handsomely trimmed with velvet, braid and buttons. Regular $19.50 values for $11.95, with coupon $9.45.

$2.50 THIS COUPON GOOD FOR Two Dollars and Fifty Cents on Any Garment Priced $7.50 or over

New $19.50 Models

ALL SUITS that emphasize class and distinction in every detail. Handsome models of serge, of repp and cheviots, of whipcords, of poplins and novelty weaves.

Semi-fancy, redingote, cutaway, Norfolk and cape styles in black, white, navy, brown, lavender, plum, white and mixtures.

Suits that are beautifully trimmed with velvet, silk, satin and piping. Silk or satin lined coats, tunic skirts. Every one in the lot is a $19.50 value. Sale $11.95, with coupon $9.45.



Silk Dresses $5.98

$12.50, $15, $16.50 Lines of Crepe, Pongee & Taffeta

BEAUTIFUL new basque dresses, high waisted models, tunic and girdle styles. Made of extra quality silk crepe, heavy pongee, silk repp and taffeta in white, light blue, green, rose, tan, brown, copper, navy, etc. More than a score of styles. Values to $16.50 for $5.98.

$3 DRESSES 69c
Sale 8:30 to 9:30
Pretty tub dresses of ginghams, percale and lawn at only 69c. Good assortment of colors and becoming styles. Over 300, 69c.

COATS $1.59
Sale 8:30 to 9:30
These are splendid utility coats for women and misses. Made of good wool materials in navy, black and mixtures. Marked $7.50 and $10.

$5 Dress Skirts $2.98

New Accordion Pleated & Double Box Pleated

WE WILL offer Monday 200 new $5 skirts at $2.98. These are exceptionally well tailored, high class skirts made up in a number of smart new fall styles. Fine wool serge in black and colors. Long tunics, full accordion pleated and double box pleated skirts.

MANDARINS $1.25
Navy and Black Velvet
These were just received from New York and are the very latest fad. Very attractive and becoming. You will want one when you see them. $1.75 mandarins, $1.25.

$2 WAISTS 77c
Soiled and Mussed
A cleanup of over 100 dainty waists that only require a trip to the laundry and they will be as fresh and pretty as ever. Regular $2 lingerie models for 77c.

$1.00 Silk Poplins 69c

Good Colors, Heavy Corded Weaves

EVERY piece is 36 inches wide. Over 1000 yards of heavy corded silk poplins. In popular shades of silver gray, duck wing blue, Copenhagen, Alice or navy blue. Extra good wearing quality. Fine, lustrous finish. These materials are much in favor this season for women's suits and dresses. Regular dollar quality, yard wide, at 69c.

$1, $1.25 Silks at 89c
Beautiful soft, chiffon taffeta, 36 inches wide. Heavy all-silk satin messaline in new shades of olive, turquoise, duckwing, burnt orange, tango, wine and emerald.

$2 Satin Charmeuse $1.69
Just ten bolts of 40-inch all-silk black charmeuse. Soft crepy quality, very lustrous finish. Strictly all pure silk. Very best wearing quality. Monday $1.69.

$2.50 Crepe de Chine $1.98
About 500 yards of all-silk crepe de chine, 46 inches wide. Best washable shades of cream or black. One of the best wearing silks of the whole season.

New All Silk Satins $1.50
Just received 500 yards of Imperial satins. One of the newest satin weaves for basques and full costumes. Shades of Copen, pink, emerald, prune, white, cream, etc.

Sale of Art Goods

$3.50 Embroidered Center Pieces 98c
LARGE, handsome centerpieces marked $2 to $3.50. French machine embroidered effects in white floss. Assorted patterns. Well executed work. Sizes 54x54 and 72x72. Pretty scalloped edges, 98c.

$1.98 Scarfs and Squares Now 98c
Either Irish or Japanese linen scarfs and squares. Beautifully embroidered or drawn effects. Excellent assortment to choose from. Monday only 98c.

50c, 75c & $1.00 Embroidered Pillows, 29c
Artistically worked pillows and centerpieces, prettily embroidered in washable colors, on ecru linen, crash and art ticking. Finished with fringe, lace and embroidery.

$2 Leather Party Cases Only 98c
New and popular little party cases. Made of crepe grain leather. Top opener that insures safety. Silk-lined cases fitted with mirror, coin purse, powder box, pin box, etc.

$2.50 & $3 Footwear $1.59

Women's Boots, Pumps, Oxf'ds. All Sizes

ANOTHER big sale Monday of new fall footwear. Nowhere else will you find such savings. Hundreds of people every day are learning about the big values at the 5th St. Store, and these for Monday are decidedly unusual.

Patent Colt, Gunmetal, Vici Kid.

Button or lace boots with cloth, brocaded or mat kid tops. Also button or lace oxfords and strap or no strap pumps. Goodyear welt or hand turned soles. All sizes of heels. Women's $2.50 and $3.00 footwear on sale at $1.59.



Wash Goods

Note the Values

12½c and 15c OUTING—Very best 12½c and 15c quality, heavy outing flannel. Cream, light blue and pink 8⅓c

35c FLANNEL—Ready shrunk baby flannel. Best 35c quality. Good widths. Sale Monday only 19c

12½c and 15c PERCALES—Mill lengths of yard-wide percales. Light and dark stripes and plaid patterns 7½c

12½c GINGHAMS — Fancy zephyr ginghams in a number of new fall patterns. Checks, stripes, etc. 8⅓c

20c MADRAS—Real imported quality, 32 inches wide. Plain and fancy striped patterns, on light grounds 12½c

25c TENNIS FLANNEL—Pretty silk striped effects for pajamas, men's shirts and boys' waists. Scotch tennis flannel..... 10c

12½c CHALLIES—Full yard wide cotton challies and other materials for comforts, etc., 3 to 6-yard lengths, yard 7½c

$1.50 LONGCLOTH—Ten-yard bolts of real English longcloth. Fine, soft material, perfectly woven. Bolt 98c

12½c INDIA LINON — Full width, clean white India linon. Perfect weave and finish. 12½c sale Monday 8⅓c

12½c MUSLIN — Full yard wide bleached muslin and cambric. Heavy weight. Soft finished materials 7½c

50c CREPES—Pretty silk striped effects, 36 inches wide. White grounds with delicate colored stripes 25c

Women's 75c Aprons 50c

BUNGALOW aprons cut extra large and full. Made of striped and checked ginghams, percales and chambray in pink or blue. Open back, front or side. Over 100 dozen to choose from. Second floor at 50c.

59c Bungalow Aprons 39c

Made of good quality plain chambray and checked ginghams. Also percales in pretty figured patterns. Opens in back.



$3 Silk Petticoats $1.89

All Silk Jersey Top Garments With Deep Messaline Flounce

GOOD quality jersey garments with deep all silk messaline flounce. Shown in nearly every good shade. Also silk messaline garments in plain colors and changeable effects. Then there are a few all jersey petticoats in the lot. Garments that sell ordinarily for as high as $3. Sale $1.89

Always Ask for "S. & H." Stamps

89c and $1.00

Flan'lette Gowns 69c

WOMEN'S heavy flannelette garments in plain white and striped patterns. Yokes are either plain or trimmed with fancy braid. High or low neck styles. Second floor, Monday 69c.

Women's 50c Flannelette Gowns 39c
Only about 20 dozen at this price. Good quality flannelette in pink and blue striped patterns. Made with double yoke, full and wide. Limit two.

Sale Underwear & Hose

Women's $1 & $1.50 Underwear 59c

EITHER light or heavy weight wool underwear for winter. Vests are high neck with long sleeves, pants are ankle length. White or gray in color. You should lay in a supply Monday at this price. $1 and $1.50 wool underwear at 59c.

50c Jersey Rib Underwear, 29c



These are jersey rib cotton fleeced garments. Vests are high neck with long sleeves, pants are ankle length. Well made, well fitting garments that will give excellent satisfaction. Monday, 29c.

75c Cotton Union Suits 50c
Women's fine rib cotton garments made with Dutch neck and elbow sleeves. Either knee or ankle length styles. Women's 75c union suits 50c.

Women's 25c Underwear 15c
Jersey rib cotton garments. Vests are low neck and short sleeves or sleeveless. Pants knee length, cuff or umbrella style. Regular 25c garments 15c.

25c & 35c Hose 15c
Women's light weight cotton or lisle hose, full fashioned or regular made. High spliced heel and double sole. Assorted colors.

25c Hose 10c
Women's light weight cotton hose in assorted colors. Reinforced heel and toe, deep elastic hem top. All sizes, sale 10c.

35c & 50c Hose 29c
Women's lisle or boot silk hose with high spliced heel and double soles. Strong elastic welt tops. All sizes tomorrow at 29c.

Two Prs. Hose 25c
Children's 15c and 25c hose of fine or heavy rib cotton or lisle hose with reinforced heel and toe. All sizes. 2 for 25c.

Boys' $5 to $7 Fall Suits $3.98

New Norfolk and Bulgarian Models—2 Pairs Pants

IT WILL BE greatly to the advantage of parents to bring their boys here Monday. We are placing on sale 150 new fall suits that are sold in the regular way for $5 to $7. They are all strongly made, well finished suits of good weight materials for fall and winter. Suits of Scotch plaids, mixtures, cassimeres, worsteds and navy serge. All sizes..... $3.98



$3.50 to $4 Sweaters $2.98
Boys' heavy single stitch, jumbo suit sweaters, also rough and plain stitched garments in gray or cardinal. Sweaters suitable for either boy or girls. Sizes 6 to 14 years.

$1.50 to $2 Pants, 1 Hr., 98c
Boys' knicker pants in light and dark brown corduroy, brown or gray mixtures and navy serge. Sizes 6 to 17 years. 8:30 to 9:30, 98c.

Sale Girls' Coats $4.98
Fall and winter models in sizes 4 to 14 years. Garments that sell regularly for $6 to $10. Checks, plaids and novelty mixtures. In Bulgarian effects and other styles.

$1.50 and $2 Sweaters 98c
Children's sweater coats in sizes 1 to 10 years. Fine worsteds in plain and fancy weaves. Many good colors. 4th floor, 98c.

$1.75 and $2.00 Footwear at $1.19

Many Styles & Sizes—Boys' & Girls'

WE HAVE selected 350 pairs of boys' and girls' $1.75 and $2 shoes as a special feature at $1.19. Boys' shoes are made of solid leather throughout with oak soles and leather counters. Either button or lace style, well made, comfortable and stylish footwear of gunmetal and patent colt. Sizes 8½ to 11 and 11½ to 2. Sale $1.19



New Golf Shirts at 59c

75c Quality, Ferguson-McKinney Make

A SALE of men's golf shirts that should attract wide attention. 500 garments, regular 75c shirts made of good, heavy percales in a number of neat pin stripes, in light and dark colors. Also figured patterns. Made coat style with cuffs attached. Large, roomy shirts, size 14 to 17½.

$1 and $1.50 Union Suits 69c

Men's fine Cooper Spring Needle rib cotton garments in white, cream and ecru. Long and short sleeve style and ankle length. Sizes 34 to 46.

50c Derby Ribbed Underwear 35c

Men's medium weight shirts and drawers in gray and ecru. Slightly fleece-lined garments cut large and full. Sizes 30 to 46. 50c quality 35c.



$1.50 Union Suits $1.19
Medium and heavyweight wool-ribbed garments for men. Made with long sleeves and closed crotch. Ankle length union suits, perfect in every way.

3 Pairs 35c Socks 50c
Silk fiber socks for men; 35c quality. Medium weight black, tan, gray and navy.

25c Lisle Socks 10c
Silk lisle socks for men; in light black, navy and lavender. Reinforced heel and toe.

$5 Sweaters $2.79
Men's light and heavy weight all-wool sweater coats. Ruff neck and Byron collars.

50c Work Shirts 39c
Strongly made, well fitting work shirts of blue denim, chambray and twills.

"What a Splendid Place To Take Lunch"

—Said a woman who visited the Luncheonette in the Basement last week:
—So convenient, so cool and comfortable. Such a splendid menu. It's a distinct feature of the Broadway's improved service. Cosy little tables and the menu hints include.

—Roast Lamb, Dressing and Potatoes, 20c.
—Roast Young Pork, Dressing and Potatoes, 20c.
—Roast Sirloin of Beef, Potatoes and Gravy, 20c.
—Bread and Butter included.

Mail Orders Filled

Quickly and accurately. If you live out of town write us for what you want.

ARTHUR LETTS
Broadway Department Store
BROADWAY, FOURTH AND HILL.

59c to $2.45 Shadow Flouncing To Go Monday at Half Price

—Taken right out of regular stock — shadow flouncing that are now marked 59c to $2.45, 12 to 24 inches wide. You buy these Monday at just half the marked prices.

Odd Laces 10c Yd. 3 to 13 Ins. Wide

—It's seldom that you have the opportunity of buying laces like this at such a ridiculous price. Shadow, filet and imitation Boheme laces. Odd lots that are specially marked now at 50 per cent higher. White and ecru — 10c a yard.

Shadow & Chantilly 12 to 18 in. Laces 15c Yd.

—These ordinarly would bring 35c to 50c. Specially bought and specially marked. Chantilly laces in black; shadow laces in white and ecru. Out Monday at 15c yard—aisle 6.

This Wonderful Ribbon at 25c

Moire—4¾ Inches Wide

—The result of a great quantity purchase that enables us to present the most remarkable ribbon that any season has produced, in spite of adverse market conditions. Indeed, it's a ribbon that you would expect to pay much more for ordinarily.
—We purchased 25,000 yards of this — that's why we are able to sell it at 25c yard.

25c Embroidery 15c Yd.

Average 5 Inches Wide

—You'll be wonderfully impressed with the quality of this embroidery, both blind and eyelet effects. Endless assortment of patterns. Important special purchase in which 25c Swiss embroideries will be 15c a yard.

5000 New Undermuslins at Close to Half Price

—Monday, a November sale of Undermuslins begins with 5000 garments and in every instance these garments are selling at half or close to half their real worth.
—If you need undermuslins this is an exceptional opportunity, 2nd floor.
—We mention but six items—there are may others of a similar saving.

25c *Corset Covers* 15c
—Made with deep yoke, lace or embroidery, beading and ribbon. You save almost as much as you spend.

$1 *Combinations* 59c
—Either Skirt or Drawer style with deep yoke of lace, beading and ribbon. Trimming also on bottom of garment. $1 combinations 59c.

$1 & $1.50 *Gowns* 79c
—Made of fine soft material, deep yoke, of lace or embroidery, beading and ribbon. Some have fancy sleeve, slip over style, 79c.

75c & $1 *Princess Slips* 59c
—These are of excellent muslin, deep yoke. Trimmed with lace, embroidery or ribbon. 75c and $1 garments at 59c.

19c *Muslin Drawers* 12½c
—With wide ruffle and hemstitched hem. They are specially marked at 19c, equal to many 25c lines.

50c *Muslin Drawers* 25c
—Made with wide ruffle, trimmed with embroidery and tucks. Closed style only. 50c garments at 25c.

November Out-Pouring of Silks Half Pe

Black and Colored Weaves—1000 Y

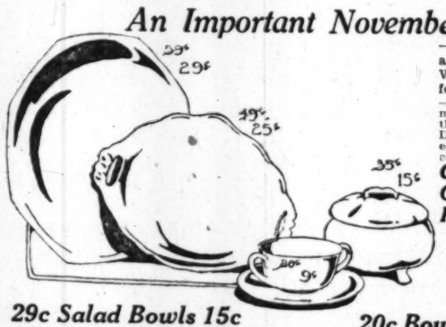
—The Silk Department comes to the front Monday with an announcement of a cl[earance] and colored silks at half marked prices.
—It's in keeping with our policy of having stocks constantly on the move.
—Nearly every yard of this silk is 40 inches wide. 1000 yards only. Choice of [col]ored weaves and these will be available while quantities last Monday at half man

—$2 Crepe Meteor, 40 in., brown, cream, tan, Copenhagen and King's blue.
—$2 Crepe de Chine, 40 in., brown and American Beauty.
—$2 Brocaded Charmeuse, 40 in., navy only.
—$2.50 Silk and Wool Poplin, 40 in., tan and gray.
—$2.50 Velvet Faille, 40 in., black only.
—$2.50 Brocaded Crepe, 40 in., cream.
—$1.75 Tan Charmeuse, 40 in.
—$1.50 Cream Silk Poplin, 40 in.
—$1.35 Tan Silk Poplin, 40 inches wide.
—$1 Red Silk Poplin, 40 inches wide.
—75c Rose Silk Poplin, 40 inches wide.

DRESS PATTERN ½ PRICE—3½ yards navy Crepe de Chine—enough for mak[e] 54 inches wide. Now marked $10; special for Monday half price.

White China to Decorate

An Important November Sale



—China painters' attention—this is an opportunity to lay in a supply of White China that you can decorate for Christmas gifts.
—It gives you an introduction to the most wonderful White China stock on the Coast, and this beautiful new Art Department with its splendidly equipped studio for china painting classes.

China Painting Outfits $1.50 Regular $2.42 Outfit

—Outfits consist of 9 china colors, 1 palette, 1 palette knife, 3 square shaders, 1 marking pencil and bottle of medium. $2.42 outfit. Just 25 of them — while they last, at $1.50. These figure $2.42 regularly —Second Floor.

29c Salad Bowls 15c
39c Salad Bowls 19c
59c Salad Bowls 25c

—Even if you do not care to decorate these they are exceptional value for ordinary use —as plain white china.

39c & 49c Fruit Bowls 25c

—These fruit bowls with fancy cut out handle, marked 39c and 49c for 25c.

Stamped Towels 10c ea. Huck & Turkish

—Also stamped corset covers, aprons, etc., for French and solid embroidery work, 10c each. Second Floor.

1200 Stamped 25c & 35c Pillow Tops & Back 10c

—Stamped pillow tops with back and table runners of an excellent quality Aberdeen crash—conventional and floral designs. 1200 pieces 25c, and 35c values at 10c each. This is an opportunity to buy Christmas gifts under price.

Stamped Night Gowns 75c

—Soft nainsook for French embroidery. A limited quantity at 75c.

20c Bouillon Cups and Saucers 9c

—Like the picture and one other dainty style. These are excellent value at the regular price of 20c. 20 dozen only while they last, 2nd floor. Cup and saucer, 9c.

35c Hair Receivers 15c

—Like picture—large size, priced low at 35c. A limited number to sell at 15c.

Hasburg's Roman Gold 200 Boxes at 49c ea.

—Why this is less than you can buy it in the wholesale way. Limit of two to a customer. No phone or mail orders, none delivered, the 200 boxes will go quickly. Second Floor, Art Department.

Stamped Combinations 59c

—Envelope style, fine quality nainsook. Art Department, Second Floor.

Great News for Women

Sale of Silk Stockings 59c

Irregular $1 Line

—What do we mean by irregular—simply that the machines in weaving have varied the closeness of the weave—something that you would not detect if it were not pointed out to you.
—We were glad to purchase them so that we might offer them at 59c, for they contain the same quality silk thread, woven on the same machines, the same full fashioned styles that you are in the habit of buying in the regular way at $1.
—Staple blacks and whites and a few colors.
—175 dozen to offer at this price. Wait until you see them—you'll have a dozen pair. Sizes 8½ to 10. We are enthusiastic—we know you'll be. Aisle 8.

Silk Plaited Stockings 29c

Imperfect 50c Line

—120 dozen of these splendid stockings came to us from a particular factory. So slight are the imperfections that we marked them an important feature at 35c. If perfect they'd be selling at 50c—Monday, buy them at 29c.
—These have double heel and toe. Sizes 8½ to 10.

Women's Silk Lisle Stockings 12½c

Imperfect 25c Lines

—Seamless stockings with double heel and toe. Imperfect 25c lines. Sizes 8½ to 10. 60 dozen on sale Monday at 12½c.



Women's Union Suits Important Sale—19c

—Just imagine Union Suits that are perfect at such a remarkably low price. Low neck, sleeveless, cuff knee, also lace trimmed. Sizes 4, 5 and 6. 50 dozen at the price.

Union Suits 37c

—Splendid Union Suits, one and one ribbed. Low neck, sleeveless. Either cuff knee or lace trimmed styles. Worth ever so much more. Sizes 4, 5 and 6. 50 dozen at 37c each.

WOMEN'S UNION SUITS 35c—Extra sizes of a 50c line that are now specially marked. Sizes 7, 8, and 9. 30 dozen for less—Monday, 35c.

WOMEN'S UNION SUITS 50c—An imperfect $1.00 line. Low neck and sleeveless with band top and cuff knee. Regular and extra sizes. Marked special now, out for less—Monday, 50c.

WOMEN'S VESTS 15c—Medium weight vests, shaped. Low neck, sleeveless style. Very comfortable. Sizes 7, 8, and 9 only. 100 dozen only, to sell at 15c garment.

WOMEN'S VESTS 12½c—An imperfect 25c line. Low neck, sleeveless, neatly finished. Small imperfections have brought the price down. Sizes 34 to 44. 50 dozen, still lower—Monday, 12½c.

16-Button Kid Gloves $2.25

Tan, Black and White

—Full elbow length, overseam. These are in tan, black and white, and every pair fitted. Early selection of Christmas gloves is the timely thought now.
—These with two clasps at wrist, $2.25.

These Cape Gloves at $1.25

That Should Be $1.50 and $1.75

—Good fortune brought them to us and we are sharing it with you.
—Cape gloves with fancy back, one large clasp at wrist. P.X.M. seams. Every pair fitted. So splendid for school and street wear, $1.25.

Timely Arrival of a

Purchase Hand Bags $2



Warranted Persian Pin Seal

—And just look at the fittings. Four different articles. These hand bags are exceptional. Have the pannier strap handle and they're nickel trimmed. At $2 they're far below regular because we bought them so. Warranted Persian pin seal. Main Aisle, Section A.

Several Different Party Boxes $3.50

—Included are the desired oblong shape. Some have six, others eight fittings. Party boxes of an exceptional nature at $3.50.
—It is features like this that have made the Leather Goods Section talked of.

A New Shipment of Handkerchiefs 25c a Box

—They're so neatly tied with dainty ribbon, so cleverly embroidered in the corners, three different patterns in a box. Why not buy these for Christmas gifts. They are exceptional at the price, 3 for 25c.

Here's Welcome News

Cream Walnut Kisses 22c Lb.

—There are ever so many of our patrons who watch for these special sales of cream Walnut Kisses.
—Lumps of creamy goodness, mixed with plenty of California's best walnuts. Vanilla, maple and chocolate flavors. They're fresh and wholesome.

A Demonstration of

Fleisher's Yarns, Monday

—In the Art Needlework department there's a competent teacher here from New York to give you new ideas about knitting and crocheting.
—There's an interesting exhibition of garments showing the very newest of ideas. Come to this new, bright and airy studio in the Art Department, 2nd floor.

Nearly 4000 Pieces of Sample China

A German Importer's Line

—Beautiful fancy German china from the famous Schiegelmilch factory—samples—no two alike; purchased from an importer at a remarkable price.
—This gives us the opportunity of presenting

New Holiday China At 10c, 15c, 25c, 50c, 75c, $1

—Anticipate your Christmas gift buying. Save materially on these splendid pieces.
—Fancy Plates at 50c and 75c.
—Fancy Spoon Trays at 50c.
—Beautiful Salad Bowls at $1.
—New Celery Trays at 75c.
—Pretty Fruit Saucers at 10c and 15c.
—Footed Nut Bowls at $1 and $1.25.
—Large Chop Dishes at $1.
—Footed Nut Bowls at 50c.
—Tooth Pick Holders at 25c ea.

Sale of Cottage Sets

Before Thanksgiving

—This is the month to buy dinnerware, and Monday the Broadway features these prices on pretty cottage sets in open stock patterns.
—The Broadway is famous for Dinnerware, and these prices will attract much attention.



COTTAGE SET AT $4.50—40-piece blue willow ware.
COTTAGE SET AT $5.35—40-piece pink rose border decoration.
COTTAGE SET $5.50 — 40-piece, white and gold.
COTTAGE SET $5.50 — 40-piece, pretty green border pattern.
COTTAGE SET $5.00 — 50-piece, gold edge or thistle decoration.
COTTAGE SET $6.50 — 50-piece, blue pattern, hand traced.



These Clothes Dryers $5.50

110 feet of line in small space

A conservation of space is emphasized in this Clothes Dryer that gives you 110 feet of line in the smallest possible space.
—Strong, convenient—saves steps, for this dryer revolves. It's low priced at $5.50.
—Larger ones with 150 feet of line for $6.50 each. See them in the Basement.

Painters, Attention! A Purchase of $3 Albatross White Enamel $2 Gallon

—Every painter knows the high quality of Albatross white enamel. It's the highest grade of white enamel on the market, made by the Edward Smith Company of New York.
—Painters know it and the regular retail price is $3 gallon.
—We purchased from a dealer needing ready cash, 200 gallon cans, which we will sell, while they last at $2 gallon.
—It's a very white, reworking brilliant and lasting water proof enamel. Easy to wash and keep clean. This is one of the most remarkable opportunities we've ever presented in the Paint Department, Basement.



New Percolators Universal—$3.50

—For delicious coffee—the style shown in picture at $3.50 —4-cup size.
$4 for the 6-cup size; $4.50 for the 9-cup size and others at $2, $2.25 and $2.75.—Basement.

OLIVE OIL, ½ Gal. Can $1.24—Pure California olive oil. "Everybody's brand." Gallon can $2.44.
RIPE OLIVES, Gal. Can 42c—Everybody's brand. Medium size olives, gal. 85c.
—Fancy large olives, gal., $1.50. Small can 10c.

EASTERN HAMS, Lb., 20c—Sugar cured.
EASTERN BACON, Lb., 26c—Sugar cured.
EASTERN HAM BUTTS, Lb. 25c—Sugar cured. Meats not delivered.
BROADWAY COFFEE, Lb. 25c—Special brand of coffee, 2 lbs. 57c.

War Books

—If you are interested in the European conflict, here are three books that are attracting much attention.

EUROPE IN ARMS, 25c—The graphic description of battles on land and sea, and the operation of air scouts. Profusely illustrated. One of the Laird & Lee publications. The book is by Prof. Stephens, Ph.D.
—In the Book Dept., 25c.

WORLD'S WAR GLIMPSES 25c—Colored and half-tone views from actual photographs of battle scenes, troops, battleships and cities. Portraits of Kings, Emperors, etc. Contains maps and data concerning fighting strength, population and area of European countries at war.

WAR IN EUROPE 10c—By the W. B. Conkey Co. The real issues and causes of the war. Non-partisan. Book Dept., 10c.

Broadway Readers Club—where you may get the latest Fiction at 1c a day. Membership $1.

This Hall-Borchert $4 Elite Bust Form $2.98

—This four way adjustable bust form on short stand, a new model with correct lines, which is practically indestructible, covered with Jersey cloth.
—Very easy to adjust. Choice of four sizes, 32, 34, 36 and 38, and each size expands 8 inches at bust, and may be enlarged at neck, waist and hips—Aisle 6, section D.

Carpet Slippers 19c Basement Balcony

—Styles for men and women. Leather or carpet soles, with or without heels. They're lined with white canvas, comfortable for house wear. Marked 25c and 39c—Basement Balcony. Monday — 19c.
Sizes 5 to 7 for women and 6 to 11 for the men.

65c to $1 Trimming 25c

—These are fancy to a good assortment 65c to $1.50, the November, 25c doz.
—Just one of the the Quick Service
WASHINGTON 400 count.
WESTELCO GA —Combination skirt. Usually
BIAS LAWN TAPE piece, white only.
PLEATERS 25c— pleating.

Demonstrat Dress Shield

—The shield th fully washed a —Complete a the popular one year. Pric

And 2000 Yards Fall Woolens to be Included at Half Price

—Cream and black as well as colored woolens, novelty weaves and new coatings. About 1 to 60 inches wide. Just for this one day, Monday, in the Dress Goods section, we offer these at hal[f] lar marked prices. Here's the list—

Corduroy Suiting 59c Should be 85c to $1.00

—This corduroy suiting 27 and 28-inches wide, came to us in a special way. Suiting that would ordinarily bring 85c to $1 yard is to be featured at 59c.
—Choice of taupe, tan, myrtle, navy, Royal, white, wistaria, purple and two-tone brown and green, green and navy. Sale price 59c, aisle 7, section D.

Imported Corduroy Suiting $1.25 yd.

—A material that would ordinarily bring $2. 22-inches wide. Choice of Copenhagen, navy, brown, ivy, taupe and medium gray. 300 yards that came to us in a special purchase—we pass the saving on to you.



Colored Woolens

—$1.00, 50-inch Golf Red
—$1.25, 54-inch and 56-inch
—$1.25, 50-inch Zibeline Cloth White. Stripe effect.
—$1.50, 50 and 56-inch Mixtures and Whipcords.
—$3.50, 58 to 60-inch Broca

Cream Woolens

—65c, 51-inch Mohair.
—75c, 50-inch Mohair.
—$1.00, 42-inch Fancy Mohair
—$1.00, 46-inch Panama.
—$1.50, 56-inch Serge with
—$1.85, 56-inch Whipcord
—$3.98, 50-inch Brocaded

Black Woolens

—$1.25, 52-inch Cheviot.
—$1.50, 52-inch Cheviot.
—$1.35, 56-inch Storm Serge
—$2.50, 52-inch Brocaded
—$3.00, 44-inch Brocaded



From the House of Randa A Purchase Sample Millinery $5 to $10 Trimmed Hats Choice $4.88

—Well-dressed women everywhere know of the wonderful house of Randa, famed for ex[clusive] —How fortunate, then, that we should have secured this sample line of beautiful, new, t[he] retail in the regular way at $5, $8, $10, so that we can offer them Monday at $4.88.
—My, what beauties—we wish you could see them as they are being unpacked.
—The very newest white velvet hats.
—Beige colored velvet hats.
—Cerise velvet hats.
—Unquestionably the greatest millinery scoop of the season. Better be here early f[or]
—Fourth Floor.
—Hats trimmed with bands of m[ole]
—Hats with beautiful ostrich feath[ers]
—Draped velvet turbans and fine [hats] that.
—Ever so many novelties and s[ome] Some with ostrich tips.



Drug and Toilet Goods

—Prices so attractive that there should be wonderful response. Fill yo[ur] month here, Monday—

7 Bars Ivory 5c Soap 25c

—Standard of the world. Limit 7 bars to a customer — no phone orders. Aisle 8.

25c Box Compact Face Powder 10c

—White or flesh color face powder in dainty vanity box with puff and mirror. So convenient for carrying in the purse. Just a limited number while they last, 10c each.

25c BOX PERFUMED SOAP 12½c—Three cakes in each box. Just 300 boxes that we secured from one of the largest soap factories.
—Daintily perfumed, lathers freely. Choice of rose, violette or heliotrope odors. Three cakes neatly wrapped, in box, for 12½c.
POMPEIAN MASSAGE CREAM 50c—Manufacturer's 75c size.
FLOATING CASTILE SOAP 10c bar—For toilet or bath.

DR. CHARLES FLESH FOOD 26c.
MALVINA CREAM 29c.
LB. CAN BEST TALCUM POWDER 25c—Borated and perfumed.
JAVA RICE POWDER 45c — All shades. A French importation.
½ LB. CAN THEATRICAL COLD CREAM 18c.
DR. GRAVES TOOTH POWDER 13c.
DOMI-SOL 50c—For women's comfort. Get free circular at Drug Counter.
WOMEN'S 90c SANITARY APRONS 59c—Extra quality resistal fabric, washable, light to wear.
WOMEN'S 25c SANITARY BELTS 18c.
SCHEFFLERS HAIR COLORINE 57c.
FIBER CLOTHES BRUSHES 10c—Large size, cleaning clothes, shoes, etc.
10c CAKE ARMOUR'S COCOA ALMOND SOAP 5c—About 600 cakes in this lot.
50c BAR CASTILE SOAP 29c—Pure olive oil used.
LYSOL 14c—Manufacturer's 25c size.
LAVORIS 18c—Manufacturer's 25c size.
LILY HOT WATER BOTTLE $1 each —Made of fine quality chocolate rubber. Guaranteed for one year. Worth $1.65 but specially marked for Monday at $1.

EUTHYMOL T
COLGATES T
MUM 12c.
ODORONO 2
spiration
HAIR BRUS
ebony
white
Should
CAMPHO-PHE
turer's 25
TOOTH BRU
and 20c.
HAND SCRUB
HAIR BRUS
ebony
drawn
FRENCH IVO
35c—Extra
or coarse
FRENCH IV
$1.25.
FRENCH IV
50c each.
FRENCH IVO
FRENCH IVO
—Plush

TOY PURCHASES MADE NOW—May be reserved until desired before C[hristmas] percentage of the purchase price will hold the goods for you.

$1.50 Ratine 25c

orted Weaves
ited quantity of beautiful Ra
Choice colorings, 38 to 46-inc
Out Monday in the Wash Go

Robe Flannels 35c

for Christmas
ted Beacon Bath Robe Flann
new designs, including Indian
color effects and staple patt
at 35c yard.

Thank

—Three thoughts that c
—For in spite of early d
giving, for Christmas.
—And surely no Toy d
the five roomy elevators
—Toy purchases made
necessary.



Us

A Gre

New C
Usual $

—We want you to co
priced $12.50 to $19.
—We have reason to
—The combining of s
—New serge and popli
—Long Russian coat
velvet trimming.
—These in navy blue,
—This should prove o
ginning Monday.

Silk, Crepe de C Dresses at $8.95

—Also serge dresses,
poplin.
—Basques and coat effe
Some with the standing
Some with pleated tuni
—Navy blue, Copenha
and wistaria, 200 dress
price, $8.95.

Wonde

—And when you see the
for they are indeed remar
—True the quantity is sma
son why you should be h
should see the last of thes
—Blouses of voile, plain a
—Semi-tailored with vest
trimmed, others with tuck.
—Why many have embroid
styles—hardly two alike.

Fancy C and Satin 100 That

—Here are all the desired sha
styles.
—100 new blouses that we've
—Of fancy crepe de chine, satin

Featuring

Reg

—A coupling of several lots
sander and stripes. Many pi
—Pretty edging of embroide
tle. Plan to buy several.

Here's a Most Extra Bicycle at $25

—Compare this bicycle with o
higher, then you'll appreciate t
$25.00.
—Tires fully guaranteed, large
Rubber grips and a saddle that
—Any size frame, 16, 18, 20 and
that is attractive.

...oon at 25c

...purchase that enables us to present the ... season has produced, in spite of adverse ... a ribbon that you would expect to pay ... this — that's why we are able to sell ...

...Yd.

...t with the quality of this embroidery, ... assortment of patterns. Impor... dainty nainsookeries will be 15c a yard.

75c 1.50 Ratine 25c
Imported Weaves

...mited quantity of beautiful Ratines, formerly priced 75c ... Choice colorings, 38 to 46-inch widths. Most of them ... Out Monday in the Wash Goods section at 25c yard.

...th Robe Flannels 35c yd.
...s for Christmas

...orted Beacon Bath Robe Flannel, the standard of quality ... new designs, including Indian patterns as well as the ... color effects and staple patterns. ... at 35c yard.

Seamless Sheets 69c
81x90 Emb., Scalloped

—Here's an important feature from the Sheet and Pillowcase Section Monday. Large size, 2¼ yards wide by 2½ yards long, including hem. Embroidered, scalloped and seamless. Good, firm grade of sheeting.
—No phone orders and not more than three to any one customer. Monday, while they last — 69c each.

B. D. S. Special Outing 10c yd.

—Here's an outing flannel that is put up for us expressly — a heavy quality with a deep nap — an outing flannel that sets a new standard of values at the price.
—A soft fleecy outing that we contracted for in great quantities and marked at the feature price of 10c a yard.

Domet Flannel 15c
36-in. Bleached

—Heavy, snow white Domet flannel, fleeced on both sides, 36 inches wide—15c yard.

Wool Finish Suiting 12½c yd.
Shepherd Checks

—Why, they look like wool; in fact, it's hard to distinguish this material from wool.
—Woven fabric, not printed as you would expect to find at this price. Small, medium and large checks. Aisle 7, 12½c yard.

It's Important to Know That—

—We have:—
—A Branch of the U. S. Postoffice.
—A Branch of the Wells Fargo Express.
—A Branch of the Western Union Telegraph.
—An accommodation desk, parcels checked free.
—A waiting-room off the Main Floor.
—Free and public telephones.
—Luncheonette in the Basement.
—Two soda fountains, giving largest seating service in the city.
—A rest-room on the Third Floor.
—Nursery on the Second Floor.
—Emergency Hospital.
—Main aisle through from Broadway to Hill street.
—Shoe shining stand.
—Barber shop on Second Floor.

ARTHUR LETTS
Broadway Department Store
BROADWAY, FOURTH AND HILL.

...s Half Pr...

...Weaves—1000 Y...

...ay with an announcement of a clean...ack ...a2

...s constantly on the move.
...e. 1000 yards only. Choice of ...col... quantities last Monday at half marks
—$2.50 Brocaded Crepe, 40 in., cream.
—$1.75 Tan Charmeuse, 40 in.
—$1.50 Cream Silk Poplin, 40 in.
—$1.35 Tan Silk Poplin, 40 inches wide.
—$1 Red Silk Poplin, 40 inches wide.
—75c Rose Silk Poplin, 40 inches wide.
Crepe de Chine—enough for makin... 54 ...day half price.

...all Woolens Ao ...at Half Price

...y weaves and new coatings. About 2... to ...ress Goods section, we offer these at ...argu...

Colored Woolens
—$1.00, 50-inch Golf Red ...
—$1.25, 54-inch and 56-inch ...
—$1.25, 50-inch Zibeline Cl... and White, Stripe effect.
—$1.50, 50 and 56-inch Mi...rge and Whipcords.
—$3.50, 58 to 60-inch Brocade ...

Cream Woolens
—65c, 51-inch Mohair.
—75c, 50-inch Mohair.
—$1.00, 42-inch Fancy Mohai...
—$1.00, 48-inch Panama.
—$1.50, 56-inch Serge with ...
—$1.85, 56-inch Whipcord wi...
—$3.98, 50-inch Brocaded Ma...

Black Woolens
—$1.25, 52-inch Chevint.
—$1.50, 52-inch Cheviot.
—$1.35, 56-inch Storm Serge.
—$2.50, 52-inch Brocaded Ca...
—$3.00, 44-inch Brocaded Ca...

...Hall- ...ert $4 ...st Form ...98
...adjustable bust ...stand, a new ...ect lines, which ...estructible, cov... cloth, ... adjust. Choice ... 34, 36 and 38, ...xpands 6 inches ...be enlarged at ...hips—Aisle 6.

...ppers 19c ...Balcony
...men and women. ...arpet soles, with ...bbers. They're ... white canvas, ...for house wear. ... and 25c—Base... ...ny. Monday — ...for women and ...e men.

65c to $1... Trimming ... 25c d...
—These are fancy tri... in a good assortment. ...rly 65c to $1.50, the fir... November, 25c dozen.
—Just one of the ma...om the Quick Service Maint.
WASHINGTON PIN... 400 count.
WESTELCO GARM... 15c —Combination ... and skirt. Usually 2...
BIAS LAWN TAPE ... in piece, white only; ...
PLEATERS 25c—Fu...n pleating.

Demonstrati... Dress Shield...
—The shield that ...fully washed and ...
—Complete assor... in the popular sizes ...or one year. Priced ...

...n the ...f Randa ...rchase ...Millinery ... $10 ...ed Hats ... $4.88



...derful house of Randa, famed for exclu... ...is sample line of beautiful, new, trim... ...can offer them Monday at $4.88.
—Hats trimmed with bands of monk...
—Hats with beautiful ostrich feather...
—Draped velvet turbans and fine L... that.
—Ever so many novelties and fea... Some with ostrich tips.
... season. Better be here early for ...

...et Goods ...

...nderful response. Fill your ...

...LESH FOOD 25c. ... 25c.
...TALCUM POWDER ...d perfumed.
...WDER 45c — All ...nch importation.
...EATRICAL COLD ...
...TH POWDER 13c. ...r women's comfort. ...r at Drug Counter.
...NITARY APRONS ...lity resistal fabric, ... to wear.
...ANITARY BELTS ...
...IR COLORINE 57c.
... BRUSHES 10c— ...ning clothes, shoes, ...
...MOUR'S COCOA ...AP 5c—About 400 ...ot.
...E SOAP 25c—Pure ...
...facturer's 25c size.
...ufacturer's 25c size.
...R BOTTLE $1 each ... quality chocolate ...teed for one year. ...t specially marked ... $1.

EUTHYMOL TO...
COLGATES TO... MUM 12c.
ODORONO 22c, ...spiration od...
HAIR BRUSH... ebony solid ... white bris... Should be ...
CAMPHO-PHEN... turer's 25c ...
TOOTH BRUSH... and 25c.
HAND SCRUBS ...
HAIR BRUSHES ... ebony finish, ... drawn bristles.
FRENCH IVORY ... 35c—Extra ... or coarse ...
FRENCH IVORY ... $1.25.
FRENCH IVORY ... 50c each.
FRENCH IVORY ...
FRENCH IVORY ... —Plush ...

...erved until desired before Chri... ... goods for you.

Thanksgiving—Christmas—The Toys

—Three thoughts that are coupled now—three thoughts that are answered at the Broadway.
—For in spite of early discouraging conditions this store was never better prepared to meet your needs for Thanksgiving, for Christmas.
—And surely no Toy department could be more conveniently located with its direct entrance right to the street—the five roomy elevators and the five stairways from the Main floor.
—Toy purchases made now will be cared for. May be called for later—just a portion of the purchase price necessary.



Ushering in November with

A Garment Sale of Greatest Importance

New Coats, New Suits, New Dresses
Usual $12.50 to $19.50 Garments, at

$8.95

—We want you to compare these garments with the coats, suits and dresses that are usually priced $12.50 to $19.50.
—We have reason to be enthusiastic about this lot of garments—the values warrant it.
—The combining of several purchase lots, which include—
—**New serge and poplin suits,** semi-tailored and fancy models.
—Long Russian coat suits or medium length coat suits with silk braid trimming, some with velvet trimming.
—These in navy blue, Russian green, Copenhagen blue, black and brown.
—This should prove one of the most remarkable sales of the year in the garment section, beginning Monday.

Silk, Crepe de Chine Dresses at $8.95

—Also serge dresses, dresses of satin and silk poplin.
—Basques and coat effects and long tunic models. Some with the standing collars and deep girdles. Some with pleated tunics.
—Navy blue, Copenhagen, black, Russian green and wistaria, 200 dresses in the lot at this one price, $8.95.

Extraordinary, These New Coats at $8.95

—Of zibeline, Bedford cord and novelty weaves, mixtures and plaids.
—The colorings are excellent—the styles the very latest, including some college coats with patch pockets and big novelty buttons.
—Choice of green, navy blue, King's blue and black.

You'll Want to See These

Wonderful New Blouses at 69c

—And when you see them you'll want to buy a number for they are indeed remarkable at the price,
—True the quantity is small—only 25 dozen. All the more reason why you should be here early for best selection. Monday should see the last of these at such a price.
—Blouses of voile, plain and figured — batistes and crepes.
—Semi-tailored with vest effects, some embroidered and lace-trimmed, others with tuck.
—Why many have embroidered collars—any number of different styles—hardly two alike. Sizes 34 to 46. 3rd floor at 69c.



Fancy Crepe de Chine and Satin Blouses at $3.95
100 That Should Be $5.00

—Here are all the desired shades—a brilliant assemblage of approved styles.
—100 new blouses that we've priced $3.95 instead of $5.00.
—Of fancy crepe de chine, satin and lace combination.

Featuring a Sale of House Dresses 69c

Regular $1.00 to $1.50 Garments

—A coupling of several lots of **gingham, linen crash** and percale house dresses. Plain blues, tan, pink, lavender and stripes. Many piped in contrasting shades.
—Pretty edging of embroidery or lace. Why it's impossible to imagine dresses of this character for so little. Plan to buy several.

Here's a Most Extraordinary Bicycle at $25

—Compare this bicycle with others at $3.50 to $5.00 higher, then you'll appreciate this bicycle we feature at $25.00.
—Tires fully guaranteed, large handle bars—4x26 inches. Rubber grips and a saddle that is comfortable and easy. Any size frame, 16, 18, 20 and 22, and a line of colors that is attractive.

Matting Suit Cases 89c
Regularly Priced $1.25

—Hoff matting cases in any size—14, 16, 18, 20, 22 or 24-inch. These are regularly priced at $1.25. Monday on the Basement Balcony—Trunk and Suit case department, 89c while the quantity lasts.

Thanksgiving Sale Linens and Towels

In time to prepare for the Holiday

—Thanksgiving the 26th of this month.
—Are you well provided with the necessary linens? The Broadway has long been planning to provide the very linens, that you need most, at prices that make this the most opportune time of the year to supply your needs.
—In spite of conditions that are making it difficult to secure linens, we are well provided with splendid stocks and are featuring prices that are not in harmony with the market conditions.
—Towels and spreads are also included in this Thanksgiving sale of Linens.



70x108 *All Linen Cloths* $3.25

—70x108-inch pattern cloths, full bleached, firm, closely woven, satin finish; in spot, rose, fleur de lis and other patterns.
—Also, same cloths in 70x90, at $2.75, and size 70x72, at $2.25.
—22-inch Napkins to match, at $2.00 dozen.

Pattern Cloths, $4.75 *Each*

—71x72-inch, all linen, double damask. Extra weight, snow white, circular design. Floral patterns. Remarkable at $4.75.
—24-inch Napkins to match, $6.50 dozen.

All Linen Crash, 10c *Yard*

—19-inch, 2400 yards.
—Medium weight, dark brown, red, white and blue borders. Suitable for hand, dish or roller towels.

Huck Towels 79c doz.
18x36 in. Hemmed

—100 dozen of those soft absorbent serviceable Huck towels with red borders, that show slight imperfections—therefore sold "as is" at 79c doz.

Linen Damask 75c

—70-inch, good weight, all linen damask. Satin finished, extra value at 75c yard.

40c *Table Padding* 29c

—50-inch width, good old-fashioned fleeced table padding, medium weight; regular price 40c yard, Thanksgiving sale, 29c yard.

Guest Towels 25c ea.
Hemstitched—Lace Ends

—50 dozen of these beautiful hemstitched guest towels with lace ends. Size 14x24-inch. You'll want these for Christmas gifts. Good weight, soft union linen. These are really extraordinary at 25c.

Guest Size Bath Towels 15c, 20c & 25c

—The 25c towels have scalloped ends with embroidered medallions, the 15c and 20c towels have plain hem, colored borders. You'll be surprised at the value. This is a timely item for preparation of Christmas gifts.

Big Bath Towels 25c
50 Doz. 22x44-inch Size

—These have fancy colored borders, mercerized Bath Towels with pink, blue or lavender borders, suitable for crochet work. There's a big demand for these for the making of Christmas gifts. This is your opportunity.

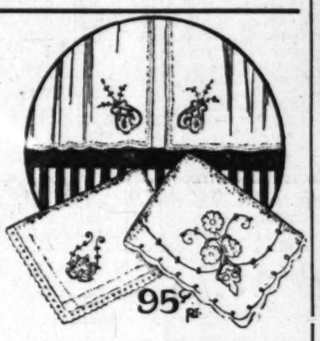
New Muslin Bed Spreads $3.90
72x110 in., Embroidered

—Just 100 of these fine muslin hemstitched bedspreads. Handsomely embroidered—each spread boxed, ready for holiday gifts. This is an important purchase. Worth regularly more than double the sale price—$3.90 each.

I Have 600 Pairs of Wonderful New

Novelty Curtains at 95c Pair

Perfect $1.75 and $2.00 Qualities



—And, furthermore, said the buyer, I've never had a lot of curtains of this character to offer before at such a ridiculous price.
—Heavy plain net with lace edge and many with motif corners, as shown in the illustration.
—Novelty Marie Antoinette and Cluny curtains as well as plain Marquisettes.
—This good news—a fortunate purchase—come in time for the first Monday in November.
—White, cream and Arab. There should be quick response for these—the offering is so out of the ordinary.

—$3 Cluny Curtains for $1.48 Pair

—Just 100 pair, in white or Arabian, fine Cluny edge on Franch cable net. These $3 curtains are out at the special marked price of $1.48.

$13.95 Seamless Brussels Rugs at $8.95



9x12 Size—A Limited Quantity

—An important sale feature in the Rug section Monday is this lot of seamless Brussels Rugs—regular $13.95 quality, that will be disposed of at $8.95.
—These are seamless 9x12 size and the quantity is limited, therefore we advise early shopping.
—Tan Oriental patterns.

Genuine Body Brussels Rugs $18.95
Perfect $25 and $27.50 Qualities

—Room size 9x12 and 8.3x10.6 in genuine Body Brussels Rugs that are sold the city over at $25 and $27.50 will be out Monday at $18.95.
—This is important Rug news for those who would buy the most serviceable floor coverings.
—All Persian, small, allover figures. Just the sort of Rugs that are in big demand, and these are first quality perfect. 5th floor, $18.95.

Two Hours
9 to 11

No phone or mail orders and a limited quantity to each customer.

Axminster Rugs
$25 & $27.50 Grades
Panel Style

—$13.95—

—The same quality of weaving as you get in the $25 and $27.50 rugs. 9x12 and 9x10.6 sizes. Panel styles from the leading Axminster manufacturers. Mostly Oriental patterns, 23 of these rugs, while they last, 9 to 11 a.m.—$13.95.

$10 Mattresses
40 Pound—Pure Felt

—$5.95—

—For the first two hours in the morning. Genuine $10 felt mattresses for $5.95. Made with special edge. Fancy art covering, any size, 9 to 11, no phone or mail orders—Fifth Floor.

$2.95 to $5
Trimmed Millinery
9 to 11 a.m.

—$1.89—

—100 trimmed hats to be offered for the first two hours Monday morning. These are regularly marked $2.95, $3.95 and $5. This is to induce you to come early to the Millinery Department. Small turbans and large dress hats. Fourth Floor.

$1.95 Untrimmed Millinery
9 to 11 a.m.

—89c—

—200 of these untrimmed hats, black velvets and velveteens.
—Included are the most desired shapes in turban, sailors, etc. They're worth $1.95, 9 to 11 Monday, choice, 89c each. Fourth Floor.

10c Bath Towels
9 to 11 a.m.

—5c Each—

—600 medium size, hemmed and fringed bath towels, slightly imperfect.
—Both styles of towels are marked 10c, on sale Monday morning from 9 to 11, if they last that long. Linen counter, aisle 6, section C. 5c each. Sold "As Is" and none delivered except with other goods. Limit 6.

BARBER SHOP, SECOND FLOOR—Children's hair cutting a specialty. Expert barbers.

Monday We Sell Our Best $5 Part Wool Blankets $3.75

—This blanket is 80 per cent. wool—that's the claim of the manufacturer and frequently this blanket is sold in some places as an all wool blanket.
—We make a big special feature of this at $5. As an introductory special—for the first Monday in November, we'll sell a limited quantity at $3.75.
—Size 72x82. Mostly gray. Limit 2 pairs to a customer. No phone orders.

$2.95 Woolnap Blanket $1.75

—72x82 perfect. Here's an opportunity to save $1.20, by expending $1.75.
—These blankets are marked and sell in the regular way at $2.95. All are perfect, all are extra large, 72x82. Monday, limit 2 blankets to a customer, no phone orders, $1.75 pair.

$5 Cotton Mattress $3.85
25 Lbs.—Hinged for Couches

—These 25-pound cotton hinged mattresses are suitable for the sanitary couch or leather davenport. Regularly marked $5. All day Monday, $3.85.

A Clearance; 500 Corsets $2.95 Ea.



$3.50 to $8.50 Models Lyra, Nemo, La Fro (Front-lace,) Bon Ton and American Lady



—Each November we go through our Corset stock and take out the odds and ends and broken sizes, irrespective of former prices, and group them into one big clearance, that all lines may be kept complete.
—We pride ourselves on the condition of our Corset stock and we're glad to take these decisive reductions on 500 corsets in order to close out the odds and ends and broken sizes.
—Remember, there is not a corset in the lot which sells in the regular way for less than $3.50 and the majority of them sell at $5.00 to $8.50.
—It's important to remember also that these corsets are not old, out-of-date numbers, but are the accumulation of broken lines and odd lots from the past season's selling. They are new models. Not all sizes in every number, but nearly all sizes in the lot. Maybe you are wearing one of these very numbers now. Here's the list

They will be sold at $2.95 each.

NEMO—522, 510, 504, 403, 405, 321, 324.
LYRA—5116, 4210, 3650, 3002.
LA FRO—3452, 2843, 5737.
AMERICAN LADY—410, 415.
BON TON—907, 921.

Cranberries—Genuine Cape Cods. Per Pound 10c

Smith's

Cider Sweet Apple Cider from Oregon. Per gallon.... 35c Per glass....5c

—VEGETABLES—
New Season's Pack.
EMPSON'S FINEST COLORADO PEAS. COLUMBINE BRAND—Fine, tender, sweet Peas, No. 2 tins, 15c. Per doz. $1.65
APEX BRAND—Fine, tender Marrowfat Peas, No. 2 tins, 15c. 2 for 25c. Per doz. $1.35
CHAMPION BRAND—For those who prefer a large tender Pea. No. 2 tins, 10c. Per doz. $1.10
BEETS—Empson's Little Cherubs. Peeled and ready for the table. No. 2 tins, 20c. Per doz. $2.25
BEANS—Meadow Queen Brand. Fine, tender, yellow Butter Beans from New York State. No. 2 tins 15c. Per doz. $1.80
MORNING BLUSH—Tender, small, green beans. No. 2 tins, 17c. Per doz. $1.90
EMPSON'S CUT STRINGLESS BEANS —Specially good. No. 2 tins, 10c. Per doz. $1.10
ASPARAGUS—Hickmott's Finest Perfection. Medium green. No. 2½ square tins, 18c; 3 for 50c; $2 doz.
LIVE OAK BRAND—Large, white, specially priced. 19 to 22 spears to can. Per can 20c. $2.35 doz.

Shredded Wheat Biscuit, package 10c

GULDEN'S MUSTARD—No. 6 Bottle with spoon. A high grade condiment that will add a zest to your sandwich, cold meat, etc. Glass Bottles 15c
SNYDER'S CATSUP—The Catsup with the True Tomato Flavor. Regular 25c bottle. Special, 3 for 50c. $2.10 Doz.
PARLOR MATCHES—Big carton, 1350 matches in box. Double tipped and will not split. Per carton 5c; 6 for 25c
LITTLE STAR MATCHES—Handy for the vest pocket or match stand. One dozen boxes to carton. Six Cartons for 25c
EAGLE LYE—Best for the home. Regular 10c can. Special 2 for 15c. 90c Doz.
SMITH'S HOUSEHOLD LYE. Our special. Per tin 5c. 60c doz.
SHOE SATIN—Black or tan. Regular 15c size. Special 10c.

ROYAL BAKING POWDER—1-lb. tins 35c

MACARONI, SPAGHETTI OR VERMICELLI. Cresca Brand French Imported. Regular 15c. Special 15c; $1.75 doz.
PUMPKIN—Rich golden yellow Eastern. Ready for the pies. Meadow Queen Brand. No. 2½ cans 10c; $1.10 doz.
EMPSON'S—No. 2½ cans 15c; 2 for 25c; $1.45 doz.
CHEESE—Martin's Famous New York State uncolored full cream cheese. Special 23c lb.; 2 lbs. for 45c

ARM & HAMMER BAKING SODA 1-lb. Pkg. 5c

HONEY — Extra Fancy Pure Sage Honey. Light amber color Pint jars 20c; quart jars 35c; ½-Gal. Jars 60c
CRANBERRY JELLY—Gordon & Dilworth's. Ready for the table. Per lb. 18c; 2 lbs. for 35c
APPLE BUTTER—Monarch Brand Rich Eastern. Sold in bulk. Per lb. 15c
BISMARCK PRESERVES—Packed by Reid, Murdock Co. Just pure rich fruit with sugar in quart jars. Strawberry and Apple, Raspberry and Apple, Plum and Apple, Blackberry and Apple, 35c jar, 3 for $1.00
LONG'S PURE FRUIT PRESERVES—High Grade Pure Fruit. Raspberry, Strawberry, Blackberry, Peach, Apricot, Cherry, Plum. 1-lb. glass jars 20c; 3 for 50c; $2.00 doz.
MONARCH PRESERVES—Long cylinder jars of rich, tempting, whole fruit Preserves. Specially priced. Strawberry, Raspberry, Blackberry, Peach, Plum, Cherry. 25c jar; 2 for 45c

DOMINO CUT SUGAR—2-lb. boxes 25c; 5-lb. boxes 55c

JAPAN TEAS — Fancy Basket Fired (uncolored.) These popular teas were never finer than they are this season.
Choice—Order No. 45. Per lb. 45c
Ex. Choice—Order No. 65. Per lb. 65c
Fancy—Order No. 100. Per lb. $1.00
Ex. Fcy.—Order No. 123. Per lb. $1.25
TWINING'S FAMOUS BLEND TEA—We are special agents for this popular Blend tea and suggest if you have not already tried it that you let us send you a ¼-lb. tin at 20c; ½-lb. tin at 35c; 1-lb. tin at 65c.

SPECIAL SALE —FRENCH PEAS—
CRESCA BRAND—Sur Extra. Regular 30c tin. Special 25c. $2.75 doz.
CRESCA BRAND—Extra. Regular 25c tin. Special 23c; 2 for 45c; $2.50 doz.
CRESCA BRAND—Petit Pois. Regular 20c. Special 18c; 3 for 50c; $2.00 doz.
MUSHROOMS—Hotels' No. 1 or double size tins. Regular 45c. Special 35c; 2 for 65c; $3.75 doz.
MUSHROOM POWDER—Finest quality Cresca Brand. 2-oz. tins. Regular 60c. Special 45c

NEW SAUER KRAUT—Fine crisp Eastern. 9c lb., 3 lbs. 25c.

COFFEE—SMITH'S BEST—A blend of Arabian Mocha and Sumatra Java. Roasted fresh daily. Per lb. 40c.
SMITH'S FAMOUS HOTEL BLEND COFFEE. Roasted fresh daily. Per lb. 25c

Sausage — Willowbrook Brand. Little Pork Sausage. Per lb. 30c You will enjoy these.

MAPLE SYRUP—Adirondack Brand. Rich pure maple sap from the foothills of the Adirondacks—a favorite wherever served. Half-gallon cans, regular 85c, special 75c. Gallon cans, regular $1.65, special $1.40.
MAPLE SUGAR — Finest quality. Purity guaranteed. Regular 28c lb. Special, per lb. 25c.
MAPLE CREAM—Adirondack Brand, for icing cakes, maple fudge, etc. 1-lb. tins, each 20c.
DATES—Fancy Fard Dates. Per lb. 18c; 2 for 35c
FIGS—Newby's Extra Fancy California Table Figs. White Cross Brand, extra large, 1-lb. carton 25c. Mt. Campbell, 1-lb. carton, 20c.
WALNUTS—Fancy Budded (new.) 23c lb.; 2 lbs. 45c
No. 1 Soft Shell (new.) 20c lb.
ALMONDS—Fancy Soft Shell (new.) 25c lb.
California Jordans (new.) 20c lb.
PECANS—New Crop. 20c lb.
POPCORN—Fancy rice for popping. Per lb. 5c

Cream of Wheat package 15c

TUNA—White Star Brand. Special demonstration all week of the many excellent dishes prepared with White Star Tuna. No. ½ tins, 13c; 2 for 25c; $1.45 per doz. No. 1 tins 20c; $2.25 doz.
OLIVES—White Cross Brand Fancy Ripe Mission Olives.
Extra large, No. 1 tins..... 40c
Extra large, No. 2½ tins..... 65c
Extra large, gallon tins.....$2.25
Large size, No. 1 tins..... 35c
Large size, No. 2½ tins..... 50c
Large size, gallon tins.....$1.75
CHOCOLATE—Lowney's Premium for all baking purposes. Regular 35c. Special, ½-lb. Pkg. 15c
COCOA—Lowney's famous Breakfast Brand. Regular 40c lb. Special, ½-lb. Pkg. 15c
SARDINES—Imported French.
CRESCA PREFERRED BRAND—Boned and packed in highest quality olive oil. High ¼ tins. Regular 40c. Special 30c; $3.50 doz.
BILLET BRAND French Boneless. High ¼ tins. Regular 40c. Special 30c; $3.50 doz.
OVAL BRAND French Boneless. ¼ tins. Regular 20c. Special 3 for 50c; $2.00 doz.
SARDINES—Pinan Brand Portuguese. ¼ tins. Regular 2 for 25c. Special 10c; $1.10 doz.
COMIQUE BRAND—¼ tins. Regular 15c. Special 2 for 25c; $1.35 doz.
JUDICE BRAND—Regular 10c. Special 3 for 25c; 95c doz.
SPAGHETTI—Heinz a la Italienne. Ready for the table. Popular wherever served. See special demonstration this week. Small tins 2 for 25c; $1.50 doz. Large tins, 15c; $2 doz.
S. Y. BRAND PEELED GREEN CHILI—Fresh from the vine to can. A California product. Small tins 10c; $1.10 doz. Large tins, 2 for 25c; $1.40 doz.

HOME 60451 WALTER E. SMITH CO. GROCERS MAIN 8673 212-214-216-218 SOUTH SPRING ST

CHICHESTER S PILLS
THE DIAMOND BRAND.
Ladies! Ask your Druggist for Chi-ches-ter's Diamond Brand Pills in Red and Gold metallic boxes, sealed with Blue Ribbon. Take no other. Buy of your Druggist. Ask for CHI-CHES-TER DIAMOND BRAND PILLS, for 35 years known as Best, Safest, Always Reliable
SOLD BY DRUGGISTS EVERYWHERE

BARGAINS IN BOOKS
Main 8655 STRATFORD & GREEN, 612-44 MAIN ST. F1910

VICENTE TERRACE—Cream of Beach Property. See Sole Agents, SCHADER-WELLS, Yellow and Black Office, 1808 Ocean Ave., Santa Monica, Cal.

DR. HUMELBAUGH, Dentist.
Suite 300 Merchants National Bank Bldg., Corner 6th and Spring Streets.
Phones: A2574; Main 8830. Hours Daily, 8 to 6; Sunday, 9 to 12.

THE GENUINE
We carry only sterling silver, 14-carat gold, stones without flaws.
Donavan & Seamans Co.
743 Broadway

$10 WATCHES
Montgomery Bros., Jewelers. 4th & Broadway.

Public Service: City Hall, Courts.

At the City Hall.

DAY OF MOVING SOON AT HAND.

WORKS BOARD TELLS COUNCIL HOW TO SHIFT.

Subject is Now in Hands of Supply Committee, but Other Departments of Public Service are Asked to Co-operate in Working Out Satisfactory Solution.

It will soon be "moving day" at the City Hall, and various departments of the public service are anxiously awaiting the final decision as to where they are to be located when the additional room acquired through a lease of four floors on the new Hosfield building is available. The general shift of quarters will be made about the middle of November.

The City Council, becoming considerably irritated over the length of time taken by the Board of Public Works in presenting a complete plan for the reassignment of locations, a few days ago decided to go ahead on its own account, and placed the entire matter in the hands of the Council Supply Committee.

Yesterday President Handley of the Board of Public Works appeared before the Council and poured oil on the troubled waters, declaring the intent of the board to work in full harmony with the Council, and submitting a tentative plan.

In substance, this provides for the fifth floor of the Hosfield building being given over entirely to the City Engineer's department. The fourth floor will be given to the City Engineer and the street department, the work being closely allied. The front of the third floor is set aside for the building department and in the back of this floor will be the city electrician, boiler inspector and elevator inspector. On the second floor, front section, it is proposed to locate the Bureau of Assessments and the back is to be occupied by the Board of Public Works.

The tentative plan for the reassignment of rooms in the City Hall proper provides quarters for the City Council in room 24, now occupied by the building department; the Housing Commission is to have room 22, now in possession of the Bureau of Assessments, and the quarters now used by the Board of Public Works would be turned over to the Civil Service Commission, now located in the Exchange building.

The third floor, now occupied by the City Engineer's offices, will be available for the Harbor Commission and other commissions that do not have adequate quarters. On the second floor, rooms 209 and 210, and adjoining rooms, if needed, will be at the service of the Municipal Efficiency Commission. This will still leave some rooms unassigned, and outside departments will be brought in to occupy these quarters.

The change of quarters of departments that have been greatly overcrowded will greatly increase the efficiency of the public service.

A resolution was adopted, upon motion of Councilman Conwell, asking the Board of Public Works and other departments of the public service to co-operate with the Supply Committee in working out a speedy decision as to the relocation of all the departments subject to shift under the new arrangement of rooms.

LUCKY MOHLER.
STILL HAS FAT JOB.

Charles K. Mohler's lucky star is still in the ascendency—he continues to hold onto his $300-a-month job as chief engineer of the railroad department of the Board of Public Utilities, although that board has clearly indicated that it doesn't want him and that it cannot work in harmony with him.

The board's letter, explaining that it sees no reason to change its attitude in declaring the office vacant, although the work of the department will be continued as usual, was presented to the City Council yesterday. The Council previously had adopted the request of the Municipal League that the league be permitted to make a general investigation of the board and its departments, and that meanwhile Mr. Mohler be continued in the service.

President Wright was called before the Council, and maintained that the board was acting under its charter perogatives in removing the railroad engineer. Some members of the Council maintained that the action of the Council is adopting the request of the Municipal League, virtually ordered the board to continue Mr. Mohler in service, and that this comes under the charter provisions wherein the Council may order any department or board to do certain things, and in case of refusal, this shall be cause for removal.

Councilman Roberts was impetuous in his attempt to force Mr. Mohler on the board, and proposed that a half hour's recess be taken so that an ordinance might be prepared to serve notice on the board that it must retain the engineer pending the league's investigation.

Councilman Betkouski served notice on the Council that he would oppose such an ordinance, and therefore it would have to go over one week, according to Council rules.

"I find by actual investigation that Mr. Mohler is a useless appendage to the city's service, and I will not be a party to any attempt to railroad through such an ordinance," declared Councilman Betkouski.

Councilman Conwell counselled that a full investigation by an outside organization should be courted by the city officials, and it was finally decided that President Wright should be allowed to withdraw the board's statement and have it presented for reconsideration at the regular meeting of the board next Wednesday. Meanwhile Mr. Mohler is to be kept on the job.

If the board finally refuses to rescind its action in vacating the position held by Mr. Mohler, Councilman Roberts gave notice that he will then present an ordinance instructing the board to proceed in accordance with the Council's action.

ACTION WANTED.
FOR FIRE PROTECTION.

The Fire Commission decided yesterday that it will again appeal to the City Council to take immediate action for the providing of more adequate protection from fires in the harbor district. The commission desires provision made for a fire tug, fully equipped.

Acting Fire Chief O'Donnell presented to the commission a full report on the recent fire at the harbor, wherein millions of dollars' worth of property was endangered. In this report he says:

"This fire further emphasizes the great need of a fire boat and more apparatus to protect the valuable ships, cargoes, lumber, etc., on the miles of wharves at the harbor.

"Had there been the usual strong wind, the damage would have been much greater, and had the fire reached the oil tanks and spread the burning oil over the harbor nothing could have saved the whole water front, with its millions of dollars' worth of property; and it would have given steamship companies such a scare as to ruin our commerce."

The commission will transmit the report to the Council and ask it to again consider the commission's previous recommendations that provision be made for a more adequate fire-fighting equipment for the harbor.

WILL STUDY HERE.
FIRE-FIGHTING METHODS.

South Pasadena would loan to the Los Angeles fire department its fire chief, Martin Wolf—not as a favor to this city, but for the direct benefit of South Pasadena itself. Chief Wolf comes to put in a month in studying fire-fighting methods here, so that they may be applied in the sister city.

The request for this accommodation was made by the South Pasadena City Trustees to the Fire Commission yesterday. That city has purchased a Seagrave pumping engine, motor-driven, and it wants its fire chief to become familiar with the handling of this sort of apparatus before the equipment is put into commission.

The commission decided that if proper waivers of liability for accidents be given, the South Pasadena fire chief can give his labors to Los Angeles for a month in exchange for the privilege of absorbing its fire-fighting lore.

Lumber for Transit Shed.

In addition to the almost half-million feet of cedar flooring required for the transit shed No. 1 at the Municipal Dock No. 1, Outer Harbor, for which bids were received by the Harbor Commission during the past week, there will be required about 400,000 feet of lumber for the general structural work. The Harbor Commission decided yesterday to advertise for bids for this lumber, and open offers at 10 o'clock a.m., on November 11.

The commission awarded to the Ponett Company the contract for supplying a concrete mixer for wharf work for $895.

Fire Loss for Week.

The fire loss for the past week is estimated by the fire department at $96,240. There were seventy fire alarms, of which nine were false. In twenty-four cases there was merely nominal loss, and there were fifteen grass fires.

Wires go Underground.

Councilman Betkouski yesterday called the attention of the City Council to the fact that the new Arcade Depot is now 50 per cent. completed and steps should be taken to clear the streets of overhead wires in that vicinity. He offered a resolution which was adopted, providing that an ordinance be immediately prepared requiring the public utility corporations to place in conduits their overhead wires on Central avenue, between First and Sixth streets, by April 15, 1915.

Safeguard from Storm Waters.

William N. Selig, who has invested thousands of dollars in the animal farm adjoining Eastlake Park, filed a communication to the City Council yesterday, calling attention to the fact that in the reconstruction of the dam at the old reservoir above the park, provision has been made for only one outlet, thirty inches in diameter. He declares that this will be entirely inadequate when heavy storms occur, and asks that in order to prevent damages to his property a large outlet be provided on the east of the reservoir. The old dam was washed away last winter and caused much damage.

At the Courthouse.

MYSTERY IN ODD TRIANGLE SUIT.

MAN WHO PROFITED IN DEAL NOT A LITIGANT.

All Parties Involved in Sale of Ranch and a Mortgage Seem Befuddled as to Just What's What. While Old Rancher Seems to be the "Goat."

A triangular suit over the sale of a ranch, a mortgage and the apparent befuddlement of all parties occupied Judge Hewitt's court yesterday. One of the alleged victims is a Gardena ranchman, of 74, who was paid $100 for the use of his name, and was made an unknowing and unwilling victim.

Mrs. Isabella Huber Moore sold a 221-acre ranch in the San Gabriel Valley for $16,000 to R. L. Foster, the rancher, and received $6000 cash and took a mortgage for $10,000. Mrs. Moore got the money, but where it came from is one of the mysteries of the case. Mr. Foster did not put it up. In fact, he told Judge Hewett he did not put up anything.

The mysterious Mr. Brown, it appears, acted as agent for all parties, and although he appears to have been the only one who profited by the series of complications, he is neither plaintiff nor defendant, and does not actually appear in the case. He was not called as a witness, but was frequently referred to by the litigants.

Mr. Foster said Mr. Brown told him he wanted him to act as the go-between on a trade—to use his name in order to make it go. Then, it is alleged, Mr. Foster received a deed to Mrs. Moore's property and gave her back a mortgage for $10,000. Then Mr. Foster deeded the property to Mrs. Katharine Harpstrite.

Mr. Brown, it is alleged, attended to all details, and he was the only person, it appeared, who went to the escrow office, where deeds from Mrs. Moore to Mr. Foster and Mr. Foster to Mrs. Harpstrite were arranged for, and mortgages from Mrs. Harpstrite to Mrs. Foster to Mrs. Moore ordered.

Nothing unusual was discovered until Mrs. Harpstrite failed to pay the interest on the mortgage, and Mrs. Moore brought suit against Mr. Foster and Mrs. Harpstrite to foreclose. Then it was found that a clause had been inserted in the deeds by Mr. Brown that the purchaser in each instance was to pay off the mortgage.

Mr. Foster testified Mr. Brown told him he would protect him as far as the mortgage was concerned, and Mrs. Harpstrite said she had no understanding she was to pay the mortgage—that she took the property subject to that incumbrance.

The problem was too complex to be decided off-hand, and Judge Hewitt took the case under submission. Although Mr. Foster got a deed to 221 acres, Mrs. Harpstrite got a deed to only 160 acres. What has become of the other sixty acres is not explained. It is asserted that the property is not worth the face value of the mortgage, as the floods of last January and February damaged it to the extent of several thousand dollars.

PROPERTY EXCHANGE.
SHE ASKS ANNULMENT.

After exchanging her ranch at Riverside for the Geneva and Portland apartment-houses, Mrs. Carrie Schliem filed suit against the Conservative Investment Company of Los Angeles and the Title Guarantee and Trust Company yesterday, asking for a recission, alleging that false representations had been made, which induced her to make the exchange.

Mrs. Schliem and her husband, Albert Schliem, gave two promissory notes aggregating $39,000, secured by two trust deeds. The equity in the ranch was $36,000. It is alleged that it was represented that the corporation received a net income of $12,500 from the apartment-houses. Investigation showed that the net income was only $9150, it is asserted.

The court is asked to restrain a sale of the Riverside property and have it reconveyed to the plaintiffs, Mrs. Schliem having rescinded the exchange and offered to re-exchange the properties.

CHICKEN RANCH
BREAKS UP FAMILY.

Reluctantly Mrs. Maria Schilling showed to her husband, at his request, a letter from her father, denying an application for money to be put in Mr. Schilling's chicken ranch in Cuba.

In Judge McDaniel's court yesterday she testified in her divorce suit against P. C. Schilling, that he said:

"Your father wrote that expecting me to see it?"

She admitted it and commented to the court:

"It was the harshest thing my father ever said to me. My husband said:

"That settles it.' He told me he was going away. Later he did go. For more than a year he has not supported me or my child."

The decree was granted. The letter conveyed Mrs. Schilling's father's determination "not to furnish any more money for Paul to put into the poultry business or any other business. If his staying with you depends on my sending money to start him in business, it does not seem to me that I should be furthering your happiness by doing what he asks. The only thing I can see to do is to let matters take their course."

ALWAYS READY.
TALES FOR RELEASE.

Tom Comb, colored, was before Judge Monroe yesterday on a charge of failing to provide for his children.

"Your Honor," he said, "I was paid $50 for my work in the oil fields and I put the money in a wallet, except $1 which I stuck in my vest. I was going to buy a suit of clothes. I put the wallet in my room and when I got back, it was gone."

"The last time you were here," said Deputy District Attorney Joos, "you said you had been held up and robbed."

Tom's tale evidently limped. The court put him on probation for one year.

COURT PARAGRAPHS.
PROCEEDINGS IN BRIEF.

RANCH FOR CHURCH. The First Baptist Church of Lindsay received under the will of Andrew E. Thomson, who died in Tulare county October 2, last, the Berg place, a tenacre orange ranch, which is to be sold and the proceeds used as a building fund. The residue of the estate is given in equal shares to the children, Ira Le Roy, 19; Julia R., Clarence and Mary L., the latter 5, all of Redlands. The personal property is listed at $48,718.96. The property is located in Los Angeles, Tulare and Kern counties, value not stated. The sons are to be paid their shares when they reach the age of 28; the girls at 21.

DAMAGES AWARDED. Hoxie & Goodloe were awarded judgment for $2500 against the Standard Motor Car Company by a jury in Judge McCormick's court yesterday, in a suit for $17,000 damages growing out of a deal in four trucks. The plaintiffs claimed they were induced to buy the trucks through alleged fraudulent representations as to their capacity. Otherwise, it was alleged, the discount would not have been made. The award of the jury indicates that the only damage was the value of a storage battery to bring the trucks up to the capacity claimed by the defendant.

ON PROBATION. Because the testimony of Miss Pearl Handy showed that she was a willing party, Henry Stanley, an elderly Long Beach photographer, was placed on probation for two years by Judge Taft yesterday, for contributing to the girl's delinquency. Stanley met the girl on the street and took her to his home, the testimony showed. Later he photographed her in the nude.

FOR A YEAR AND A DAY.

Swindler Finally Pleads Guilty to Obtaining Money by Representing Self as Government Officer.

United States Secret Service Operative Hazen returned yesterday from Phoenix, where he was looking after the trial of the charge against Frank A. Mason, formerly connected with the Maryland Casualty Company, of this city, who secured $50 from John Gondolfo, a business man of Phoenix, by representing that he was connected with the Secret Service department of the government. Mason pleaded not guilty, and then changed his mind and pleaded guilty, being sentenced to one year and a day in the penitentiary at Santa Fe, N. M.

Mason, a year or more ago, was engineer on the Camaguin, plying between Long Beach and San Pedro, and left a trail of bad checks from as far south as Yuma to as far north as Stockton. A number of Los Angeles persons, including Deputy Game Warden McKee, contributed various amounts, McKee losing $150. Some of his checks have been presented at the city banks here for payment. After Mason serves his sentence in New Mexico he will be brought here for hearing on a similar charge.

PILES PAUPER AFFIDAVIT.

A pauper affidavit, signed by W. Stevens, who, with Charles S. Mc[illegible]vey, was convicted of blackmail in the United States District Court on the charge of blackmail, was filed yesterday, petitioning Judge Wellborn for a copy of the transcript in the case just closed, to be used in carrying the issues up to the Circuit Court of Appeals. While the affidavit is made by Stevens alone, the information will of course be used in behalf of both defendants. In the appeal especial stress will be laid on the ruling of Judge Wellborn admitting the evidence of Octavius Morgan and Wat Moreland, it being alleged they should have been barred out.

[POLITICAL ANNOUNCEMENT.]

For SIXTEEN Years



JOHN D. FREDERICKS,
A Citizen of Southern California.

It has been 16 years since a Southern California citizen has been elected Governor of the State. Sixteen years in which this vast commonwealth has not had a representative at the helm of State affairs.

Is Not This The Time—Now?

With Southern California paying more than one-third of the taxes of the State, with Southern California dominating in wealth and population, is it not time that a Southern Californian be put on guard at Sacramento?

This is the opportunity—in 1915 California's year of years—to place a man of sterling ability, of unquestioned integrity in the Governor's chair.

Start 1915—California's Year—with a Southern Californian for Governor —John D. Fredericks

SUNDAY MOR

Politics.

WAR IS END
VOTES TO

Contest of Words i
Los Angel

Johnson at Trinit
Big Audie

Curtin Speaks to
at Venice

Capt. Fredericks, Rep
ator Curtin, Democrat
Johnson, "Progressive,"
for Governor, closed the
for office last night in an
Angeles. The battle of
over at 10 o'clock last n
three candidates are now
the returns.

Gov. Johnson spoke to
dience of "Progressives"
Auditorium, in which h
to assail the opposition u
ecotyped lines he laid out
At the conclusion he ca
for San Francisco.

Capt. Fredericks, Sen
and Gov. Johnson had c
earlier in the day, when t
an candidates skirted a
son crowd at Tropico and
into Senator Curtin as he
way from Burbank to Ve

At Venice last night C
his campaign, and he also
train for San Francisco.
ferson Club yesterday he
ored guest at luncheon.
ton presided. He said:

"If the President looks
after next Tuesday and
125,000 Democratic votes
nor and so on down the
will we say to him? How
plain that the State which
in 175 votes of electing
ocratic electoral ticket tw
has gone back so far?

"I am entitled to the
cratic vote. I have gone
convention since 1884 and
the result of the majorit
gone into every caucus o
and have abided the resu

"At times I could hav
myself individually by
the party, but I said to
in the long run that wou
anything for me.

"I have always striven
cratic success as I have str
campaign. Now, if it sho
feat, let us not be dishea
us stay in the party and
who have wandered away
come back into the party
is much that is good in De

"But, I tell you, success
four counties the Republic
chairmen have come to me

"The salvation of the
party depends on us goi
the Democratic party.'

"The Republicans realis
face the most remarkable
in political history—the
the man whom they hav
to the high office of Go
tempting to wipe out the
so honored him.

"The Republicans are co
to us every day. They re
the Democratic party is a
remembers its pledges an
to its promises and that
Democratic success this yea
publican party will be pres
not wiped out by a man
that his party has been fo
third in the registration, se
ashamed of that party and
the cry of non-partisanship

IN DEFENSE.
GRAND JURY SPEAK

The County grand jury
issued a statement, called for
publication in an Earl pa
Capt. Fredericks, as District
has $4300 for which he has
account. To show the silline
apparently deliberate falseh
grand jury issued this statem

"When the present grand
impanelled the following
randum of minutes of the
grand jury was exhibited:

"'Capt. J. D. Fredericks,
Attorney, appeared before t
and exhibited the sum of fo
and three hundred ($4300) d
currency, which he stated w
money taken at the time of
row investigation, stating t
same is to be deposited by
bank to be used for secret s
the District Attorney's office,
being unclaimed bribe mone
Fredericks also requested that
position of this money be br
the attention of the next gra
for auditing.'

"In accordance with the ab
gestion, the Finance Committe
present grand jury made an
gation of this fund and foun
portion of the fund had been
ed in the secret service of th
and that all of the expenditu
proper and approved and
by vouchers and receipts and
balance is now on hand in
fund deposited in bank to the
of J. D. Fredericks, trustee.
[Signed]

"W. J. WASHBU
"Foreman of grand
"T. E. NEWI
"Chairman Finance Comm
"D. W. COOLID
"Member Finance Comm

AT CITY CLUB.
FREDERICKS WILL SPE

Capt. Fredericks has been
by the Women's City Club to
that organization Monday at 1
The meeting will be held in
ard Hall, and the general p
invited to attend. An especi
tation is extended the women
Capt. Fredericks will speak
of the laws in which the wom
interested, and will no doubt
a fine reception. The club
has heard from Gov. Johnson.

Another speaker at the
will be W. J. Ford, candidate
trict Attorney, who is windin
most effective campaign for t
fice.

AUTOS FOR ELECTIO

Loyal Republicans who
to contribute the use of t
autos on election day tow
the election of Capt. Freder
are requested to communic
with Fredericks Headquar
in the Stowell Hotel, Main
or Home 60777, in care of
Automobile Committee.

Politics.

WAR IS ENDED; VOTES TO COME.

Contest of Words is Closed in Los Angeles.

Johnson at Trinity Talks to Big Audience.

Curtin Speaks to Democrats at Venice.

Capt. Fredericks, Republican; Senator Curtin, Democrat, and Gov. Johnson, "Progressive," all candidates for Governor, closed their campaigns for office last night in and around Los Angeles. The battle of words was over at 10 o'clock last night and the three candidates are now waiting for the returns.

Gov. Johnson spoke to a large audience of "Progressives" at Trinity Auditorium, in which he continued to assail the opposition upon the stereotyped lines he laid out months ago. At the conclusion he caught a train for San Francisco.

Capt. Fredericks, Senator Curtin and Gov. Johnson had crossed paths earlier in the day, when the Republican candidates skirted a small Johnson crowd at Tropico and nearly ran into Senator Curtin as he was on his way from Burbank to Venice.

At Venice last night Curtin closed his campaign, and he also took a night train for San Francisco. At the Jefferson Club yesterday he was the honored guest at luncheon. George Patton presided. He said:

"If the President looks to California after next Tuesday and sees only 125,000 Democratic votes for Governor and so on down the line, what will we say to him? How will we explain that the State which came within 175 votes of electing a full Democratic electoral ticket two years ago has gone back so far?

"I am entitled to the full Democratic vote. I have gone into every convention since 1884 and abided by the result of the majority. I have gone into every caucus of my party and have abided the result.

"At times I could have advanced myself individually by disregarding the party, but I said to myself that in the long run that wouldn't count anything for me.

"I have always striven for Democratic success, as I have striven in this campaign. Now, if it should be defeat, let us not be disheartened, let us stay in the party and those of us who have wandered away let them come back into the party, for there is much that is good in Democracy.

"But, I tell you, success is ours. In four counties the Republican county chairmen have come to me and said:

"'The salvation of the Republican party depends on us going over to the Democratic party.'

"The Republicans realize that they face the most remarkable situation in political history—the attempt of the man whom they have elevated to the high office of Governor attempting to wipe out the party that so honored him.

"The Republicans are coming over to us every day. They realize that the Democratic party is a party that remembers its pledges and is true to its promises and that through Democratic success this year the Republican party will be preserved and not wiped out by a man who, now that his party has been found to be ashamed of that party and is raising the cry of non-partisanship."

IN DEFENSE.

GRAND JURY SPEAKS.

The County grand jury yesterday issued a statement, called forth by the publication in an Earl paper that Capt. Fredericks, as District Attorney, has $4300 for which he has made no account. To show the silliness of the apparently deliberate falsehood, the grand jury issued this statement:

"When the present grand jury was impanelled the following memorandum of minutes of the previous grand jury was exhibited:

"'Capt. J. D. Fredericks, District Attorney, appeared before the jury and exhibited the sum of four thousand three hundred ($4300) dollars in currency, which he stated was bribe money taken at the time of the Darrow investigation, stating that the same is to be deposited by him in bank to be used for secret service of the District Attorney's office, the same being unclaimed bribe money. Capt. Fredericks also requested that the disposition of this money be brought to the attention of the next grand jury for auditing.'

"In accordance with the above suggestion, the Finance Committee of the present grand jury made an investigation of this fund and found that a portion of the fund had been expended in the secret service of the county and that all of the expenditures were proper and approved and sustained by vouchers and receipts and that the balance is now on hand in a special fund deposited in bank to the account of J. D. Fredericks, trustee.

[Signed]

"W. J. WASHBURN,
"Foreman of grand jury.
"T. E. NEWLIN,
"Chairman Finance Committee.
"D. W. COOLIDGE,
"Member Finance Committee."

AT CITY CLUB.

FREDERICKS WILL SPEAK.

Capt. Fredericks has been invited by the Women's City Club to address that organization Monday at 1 o'clock. The meeting will be held in Blanchard Hall, and the general public is invited to attend. An especial invitation is extended the women.

Capt. Fredericks will speak on some of the laws in which the women are interested, and will no doubt be given a fine reception. The club already has heard from Gov. Johnson.

Another speaker at the meeting will be W. J. Ford, candidate for District Attorney, who is winding up a most effective campaign for that office.

AUTOS FOR ELECTION.

Loyal Republicans who wish to contribute the use of their autos on election day toward the election of Capt. Fredericks are requested to communicate with Fredericks Headquarters in the Stowell Hotel, Main 6474 or Home 60777, in care of the Automobile Committee.

AN EVASIVE AND LYING EXCUSE.

On October 25 inst. The Times published an editorial from which we extract the following:

The president of the California Prison Commission, Rev. Charles Montgomery, publishes an open letter to Gov. Johnson in which he cites the following facts of the Governor's action in paroling prisoners:

Prisoner 24405 was sentenced to thirteen years for rape. A married man with several young children, he had four times ravished a 13-year-old imbecile child of whom he had made a mother—a child so feeble-minded that she scarcely knew her sex. In three years and four months the Governor paroled him in the face of violent protests by the county officials.

Prisoner 23707, serving sixty years for the infamous crime against nature, was paroled after four years and seven months.

Prisoner 24883, serving ten years on one of a large number of charges of the same infamous crime against nature, was released in one year and six months.

Prisoner 23974, serving twenty years for rape, was paroled December, 1913, after serving four years.

Prisoner 25045, serving ten years for rape, received July, 1911, paroled October 2, 1912, one year and three months.

Prisoner 24731 arrived in San Quentin in January, 1911, on a five-year sentence for rape. His crime was on a 7-year-old stepchild. There was no possible palliation. He was released December, 1912, in one year and ten months.

Prisoner 26059 arrived October 16, 1912, on a two-year sentence for pimping; he only placed a young girl in a house of ill-fame. Released on parole November 3, 1913; one year and seventeen days.

Prisoner 24906, received March 6, 1911, a sentence to serve five years for rape. Released September 2, 1912; one year and six months.

Our Progressive one-scent contemporary asserts that just before election, when it will be too late to make reply, The Times will teem with false accusations against Gov. Johnson. Well, there is plenty of time to explain the records that the Rev. Charles Montgomery publishes.

Yesterday, after a silence of a week, the Los Angeles Tribune in its editorial column published this rejoinder:

Like its other baseless attacks, this miserable story is devoid of a semblance of truth. It is merely another lie in a campaign of lies without parallel in California's history.

In substance, the charge is that Gov. Johnson has paroled a large number of men imprisoned for infamous crimes against women. Cases are cited of fiends who have been turned loose upon society through parole issued by Gov. Johnson.

The Governor has nothing to do with the issuance of paroles. That power is vested by the Constitution in a State board of prison directors consisting of five men, who hold office for ten years.

Every one of the parole cases cited by The Times came up while the Gillett appointees were in control of the board. Every man paroled was paroled by the Gillett appointees. Johnson's two appointees were in the minority and were powerless to prevent the paroles being granted.

Gov. Johnson is a member of the board of prison directors and as such has a voice potential in granting, refusing and revoking paroles. Not one of the rape fiends could have been paroled without his concurrence. The prison board is his board.

In addition to the Governor's powers as a member of the board of prison directors, he is given by the Act. of June 16, 1913 (Statues, page 1048,) the right to revoke paroles without the action of and without consulting the prison directors.

Under this power he might have revoked the parole of Prisoner 26059, sentenced for placing a young girl in a house of ill-fame, or of Prisoner 23974, who was serving a twenty-year sentence for rape and was paroled after serving four years, or indeed he might have revoked or might now revoke the paroles of any or all of the rape fiends who are at large in consequence of his acquiescence as a member of the board of prison directors in their release.

The Rev. Mr. Montgomery says with reference to a convict who was under the ban of the Governor's displeasure, that the Governor announced that, should the board admit the prisoner in question to parole, he (the Governor) would revoke such parole.

Mr. Montgomery calls attention to the record, which shows that in December, 1906, three young men came to San Quentin on life sentences. The records show that they committed several highway robberies, which finally culminated in murder while committing the last. In 1913, after they had served six years, the Governor commuted their sentences to twenty years, and ordered that they be paroled at once. As official ground of his action, in one case, he stated in writing that the commutation was granted because the man's prison record was without flaw. The record openly shows almost every violation, from fighting to sodomy.

It is a wonder that the Tribune did not make its defense of Johnson a little more comprehensive and aver that he was out of the State or was not Governor of California when the six rape fiends were paroled.

Stephen A. Byrne of San Francisco makes a bitter attack on Gov. Johnson because the Governor, after granting to Jim Louie, a Chinaman, twenty-one reprieves before his execution, and to Wilkins—a non-Catholic—eleven reprieves, insisted upon hanging Jerry Allen, a Catholic, on Good Friday, although 100,000 Catholic laymen and clergy prayed for one week's reprieve for the unfortunate man.

UNFAIR ATTACK.

ON REGISTRAR OF VOTERS.

The Earl sunrise scentlet bitterly assailed County Registrar of Voters McAleer yesterday, stating that, owing to his inefficiency and negligence, the sample ballots and copies of the pamphlet giving the amendments to the constitution were not delivered to the voters in sufficient time to thoroughly digest the forty-eight propositions.

The truth of the matter is, that Registrar McAleer strictly obeyed the law of California and started mailing the ballots and pamphlets on October 24, the date fixed by section 1195 of the Political Code. The law specifically states that the registrar of voters shall commence mailing the ballots and pamphlets on October 24 and must finish by October 28.

Registrar McAleer declared yesterday that the last sample ballot and pamphlet was personally mailed by him on the afternoon of October 26, two days before the limit fixed by law. Registrar McAleer personally took it upon himself to distribute hundreds of the pamphlets to various clubs, organizations and libraries so that the people might have a chance to peruse the varied and sundry measures to be voted upon next Tuesday.

The registrar personally handed the boss of the "Progressive" party in Southern California a dozen copies of the pamphlet several days before the date of the distribution fixed by the law.

The famous Johnson Legislature is responsible for the freaky law and not Registrar McAleer.

Political Notes.

A public meeting to consider the moral claims of the various political parties will be held in Blanchard Hall this evening. Each party will be represented by a speaker who will talk for fifteen minutes on the moral planks of its platform. The speakers will be Capt. H. Z. Osborne, Republican candidate for Congress; Nathan T. Newby, Democratic candidate for Congress; Frank G. Tyrrell, Ralph Criswell, Socialist Congressional candidate, and Henry Clay Needham, author of the Kansas Prohibition law, candidate for Congress. Reynold E. Blight will preside.

A committee of 1000, organized in the Third District, to further the candidacy of Sidney L. Briggs for Supervisor, is winding up a remarkable campaign made in behalf of this candidate. This committee is composed of prominent business men and women who are interested in the development of one of the largest sections of the county, the Third District, comprising practically all of the downtown business section and all of the Westlake, Wilshire and Hollywood territories.

Street meetings, accompanied with a fife and drum corps and red fire, were held last night throughout the Seventy-second Assembly District in behalf of Harry A. Chamberlin, the Republican nominee for State Assembly in that district. Besides Mr. Chamberlin, George P. Adams, Seward A. Simons, William J. Hanlon, H. L. Geissler and Joseph Keough were the speakers.

Skilled workers in the oil fields, the highest paid mechanics in California, have taken their stand against the proposed universal eight-hour law which will appear upon next Tuesday's ballots as proposition 3, and as a consequence the oil districts are counted upon to return a good-sized majority against the measure.

Police Judge White, who is a candidate for re-election, addressed the engineers and firemen of the Southern Pacific railroad Friday night at their meeting, North Broadway and Workman street. Judge White talked upon the proposed amendments and was well received by the engineers and firemen, many of whom he has known for some years because of his long residence in East Los Angeles and his affiliation with the trainmen and enginemen while he was working in the trainmaster's office at Needles, Cal., some few years ago.

Two hundred farmers, headed by J. V. Enright of Pomona and C. L. Wilson of El Monte, have formed committees to further the candidacy of J. Vincent Hannon of Los Angeles in his contest for one of the ten judgeships of the Superior Court.

San Bernardino attorneys are circulating petitions asking Gov. Johnson to appoint Byron Waters, one of the most prominent lawyers in the county, as judge of the Superior Court to fill the unexpired term of Judge B. F. Bledsoe, who has been elevated to the Federal bench in Los Angeles. Mr. Waters declined to enter the judicial race to succeed Judge F. F. Oster, who retires at the end of this year, and his friends are said to have persuaded him to allow his name to be sent north for the appointment as Judge Bledsoe's successor.

Elmer R. McDowell, nominee for Judge of the Superior Court, was guest of honor at the Shakespeare Club of Pasadena yesterday afternoon. He addressed the students of the Los Angeles High School last evening. This practically closed Mr. McDowell's campaign with the exception of a number of ten-minute speeches on Monday.

A Caddie of Experience.

[Boston Transcript:] A young man and young woman on the links were combating the games of golf and wooing.

"Here's a quarter, caddie," said the young man, as he started off with his arm around his fair companion's waist; "you want to forget this."

"Don't worry, sir," replied the caddie. "I've forgot more about that kind of business than you ever knew."



Hon. William P. James,
Present judge of the Appellate Court and a candidate for Associate Justice of the Supreme Court.

Worthy.

FRIENDS RALLY TO JUDGE JAMES.

POPULAR CANDIDATE RUNS WELL FOR HIGH OFFICE.

Service on Bench and Favor with Which Candidacy has Met Generally Over State Give Rise to the Belief that He will be Elected to Supreme Bench.

Judge William P. James, now serving on the District Court of Appeals, is a candidate for Associate Justice of the Supreme Court, and the ready manner in which his friends all over California, and particularly in Southern California, have come to his assistance with voluntary offers of support justifies the belief that he will be one of the two candidates elected to this high office.

Judge James, formerly a newspaper man, then a justice of the peace and later Superior and Appellate Judge, has had a creditable career on the bench. He seems temperamentally suited for the judiciary and in all positions he has held, from the time he upset traditions in the justice court by making it a court of law, until now when he is including four years of service on the Appellate bench, he has demonstrated his personal fitness and the happy possession of the qualities that make a good judge.

In 1905 Judge James was appointed Superior judge and was elected for six years in 1906. In 1910 he defeated Judge Conrey for the Appellate bench.

It was in 1908 that the many friends of Judge James sought to have him nominated, as a Republican, for the office of Associate Justice of the Supreme Court. Southern California at that time had two members of the Supreme Court—Justices Shaw and VanDyke. After the regular State convention Judge VanDyke died, and a convention was called at Oakland to name a candidate to fill the vacancy.

The southern counties went to Oakland solidly supporting Judge James, but he was induced to withdraw his name on the ground that Judge Melvin was wanted by the bay cunty delegations and other counties of the north. It was said to Judge James at that time that if he would consent to the withdrawal of his name, at any other time when he might seek preferment the northern counties, and particularly Oakland, would stand with him. Judge James withdrew.

The voters in Oakland have not been thrilled over Judge James by Alameda county leaders; no streets have been set ablaze by local sentiment, and although Judge James will poll a big vote, there the obligation that rests upon the northern counties may or may not have been lost in the shuffle of the ever-changing system of our elections.

At any rate, Judge James will get a big vote in the north, as evidenced by his primary vote. In Southern California he will run well. He is supported by men and women of all parties, has been generally and generously indorsed, and should be elected. Southern California has a chance to assert itself upon this question.

DOING POLITICS.

STATE BUSINESS STOPPED.

The "Nobody Home" sign is out on the lawn at the State Capitol. The State's business has suffered a severe slump while the small-town stuff is being played by the State-paid employees. Four months ago, as an illustration of the paralysis of departmental business, the weights and measures of every city in California, excepting two, were sent to the State Sealer for certification.

Four months these instruments have been in Sacramento. Four months the State Sealer and his assistants have been so busy with other things—the chief thing being the attempt to re-elect Hiram Johnson—that they have not had a chance to send the weights and measures back, regularly certified.

The result has been that every city in California except Los Angeles and Santa Ana have been without the proper equipment to conduct their departments of inspection of weights and measures. The inspection has been halted. The State Sealer told City Sealer Harshman recently that he was holding all of the weights and measures up until after election because some city inspectors grew too active and might make enemies of some of the grocers or butchers for Gov. Johnson.

"The equipment of Los Angeles and Santa Ana is the only equipment not now in Sacramento," said the State Sealer. Harshman was asked to send his in, but declined, saying the weights and measures had been certified within the year and he would send them when there is a lull in the business.

Pride and Joy.

(Continued from First Page.)

exists solely because of my own mistakes, there would be no sea deep enough for me in which to drown myself.

"The Governor of this State, during the last four years, had his eyes fixed on something else and prosperity slipped away. He had dreams and was just wrong—wrong. I have been to many mills in my sojourn over the State and everywhere they are running on half or two-thirds time. Managers told me they were working shifts of five and six hours a day, using the married men and giving the single men a chance to go elsewhere and do the best they could for themselves. I am no prophet of evil and I cannot put the sole blame upon the Democratic party, but it surely rests to a great extent upon this party or movement, which has been responsible for the defeat of the Republican party.

"If we have no party at all in the majority or in strong minority, we find bad conditions. If we elected a bunch of individuals as individuals only, we would never know what they are going to do. As a party, however, the elected officers have a cohesive power to adhere to.

"When Johnson ran for Governor, and after I had made some speeches suggesting railroad and rate regulation by commission, long before the modern Railroad Commission was heard of, these same men who are now at the head of the 'Progressive' faction sought me out and wanted me to break from the Republican party and be a candidate for Governor. I refused to be a party to any such deal and I have had my limbasting from these men ever since."

At Glendale Capt. Fredericks referred to the prosperity under a Republican administration that was reflected in the improvements in that pretty city, in the foothill homes that had been built, and he asked the real estate men present how much business they were doing.

"Not a nickel's worth," shouted one.

C. F. Parker and Mrs. Ella F. Meeker headed a big delegation of automobiles that greeted Capt. Fredericks just outside of Glendale yesterday, and John R. White, Jr., was chairman at the street-corner meeting.

Last night Capt. Fredericks visited the Elks' ball at the Shrine Auditorium and except for an address before the Women's City Club and the Manual Arts High School Monday, his campaigning work is over.

In his tour of the county yesterday he was accompanied by Frank C. Roberts and Capt. Osborne, Congressional candidates; County Chairman Bowen, Mrs. O. P. Clark, head of the Women's Fredericks "Flying Squadron;" Leo V. Youngworth, and many others.

SNYDER MAKES HIT.

Joseph V. Snyder, Democratic candidate for Lieutenant-Governor, who has been indorsed by thousands of Republicans all over California as a protest against the theft of the Republican nomination by John Eshleman, is winding up an effective State-wide campaign along the "mother lode," where he was born and raised, and where he will get all the Democratic vote and most of the Republican.

Reports from the north are that El Dorado will give him 1000 plurality; Yolo, 500; Solano, 700; 80 per cent. of the Republican vote in Napa, and 1000 plurality in Sonoma. The betting in San Francisco is that he will carry that city and county and predictions have been made that his plurality will be 15,000. He will carry Los Angeles county as well, according to local prognosticators.

SUPREME COURT.

A Chief Justice and two Associate Justices of the Supreme Court are to be elected next Tuesday.

Judge Angelotti is the Republican candidate for Chief Justice, and Judges Lucien Shaw and William P. James are the Republican candidates for Associate Justices.

Southern California Republicans, desirous that Southern California be represented on the Supreme bench, should vote for Judges Shaw and James. Vote for both.

Judge Shaw's term expires this year and he is a candidate for re-election. He does not hold over.

Vote for Judges James and Shaw for Associate Justices.

Lyon's Platform.

Charles W. Lyon, candidate for Assemblyman from the Sixty-second Assembly District, has waged a vigorous campaign and his supporters are predicting that he will be elected. He is a lawyer residing in Venice and has a host of friends in his district. Mr. Lyon is a native of Los Angeles, 27 years old. He is associated in the practice of his profession with the law firm of Hanna, Musgrove and Lyon. He is a member of several fraternal organizations and also of the board of directors of the Venice Chamber of Commerce. He has pledged himself to work for an amendment of the State auto tax upon the theory that the tonnage of automobiles should be made the basis of taxation rather than the size of the cylinder and the taxes so collected be pro rata in accordance with the number of automobiles in each county.

For Voters' Ears.

REMINDERS FOR STATE BUILDING.

HORNS AND WHISTLES TO BLOW IN UNISON TUESDAY.

Mayor Issues Request that Auto Owners and Others Join in the Noise with Blasts at 10 O'clock. Work for Amendments Progresses Well at North.

The honks of 60,000 automobile horns will join with a chorus of factory whistles and fog horns at 10 o'clock Tuesday morning as an oral reminder to the electors of Los Angeles that the State buildings propositions, known as Nos. 35, 36 and 38, must not be overlooked on the ballot.

A proclamation to that effect will be issued by the Mayor tomorrow, requesting all citizens owning whistles and auto horns of any and all descriptions to watch the clock on Tuesday morning and then, promptly at 10 o'clock, toot away to beat the band, three blasts each time and libitum. Each of the three blasts will mean one of the amendments; or in other words, "blow your horn three times for the three amendments" and repeat the operation as often as you please.

Here is the proclamation of the Mayor:

"Fellow-Citizens: It has come to my knowledge that the cities of Sacramento and San Francisco, by proclamation of their respective Mayors, have prevailed upon their citizens to make use of factory whistles, steamship whistles and automobile horns at 10 o'clock Tuesday morning, to remind the voters of the desirability and necessity to indorse the State buildings amendments, Nos. 35, 36 and 38, at the polls.

"As Mayor of the city of Los Angeles, I believe it to be my duty to reciprocate the action of the northern cities, which are promoting our interests as well as their own.

"I, therefore, urge upon every factory owner, every automobilist or other possessor of noise-making devices to give, or cause to be given, three loud and distinctive blasts in rapid succession at 10 o'clock on the morning of election day, the demonstation to last ten minutes."

This arrangement of co-operation between the three cities was reached yesterday after a conference between the Mayors of Sacramento and San Francisco and Phillip D. Wilson, secretary of the Los Angeles Joint Civic Committee, in regard to the best means of reminding the electors of the State of the importance to them of the non-partisan issues involved in the State buildings amendments.

On his flying trip north Secretary Wilson found that the people of Sacramento and San Francisco have been working hard to foster the passage of the three amendments. The following telegram was received yesterday from Secretary Wilson, who is in Sacramento, at the headquarters of the Joint Civic Committee, No. 631 South Spring street:

"Northern cities doing noble work for Los Angeles in urging ratification of amendments 35, 36 and 38 for State buildings. It should be a matter of pride, typical of Southern California, to return the compliment by impressing all voters with urgency of favorable action on all three amendments, thereby furthering the cause of good relationship and promoting the thing that will directly serve the people."

A telegram showing the scope of the campaign waged in behalf of the State building amendments in the northern cities was received yesterday by President Mines of the Los Angeles Realty Board from George W. Peltier, vice-president of the National Bank of California at Sacramento, and S. Glen Andrus, secretary of the Chamber of Commerce of Sacramento. It follows:

We are creating great enthusiasm for all of the bond issues. We are working just as hard for yours as for ours. All signs point to a big favorable vote. We are covering all points of vantage through press, theaters and movies. Have four men on the road doing all principal towns in both San Joaquin and Sacramento Valleys. Keep up the good work in the south and we will win all the issues.

[POLITICAL ADVERTISEMENT]

Vote NO, on No. 26 on the Ballot

No. 26 on the election ballot is a proposed Constitutional Amendment, which, if carried, will take out of the hands of the Boards of Supervisors, Trustees of Irrigation, Drainage and Reclamation Districts all matters relating to those Districts and will place them under the control of a State commission.

In the event of the adoption of this measure all citizens living in Irrigation, Drainage and Reclamation Districts will have no voice in the management and direction of the affairs of these districts. Taxes will be levied on them and the affairs of these districts will be vested in a State Commission. We believe in home rule in local affairs and we desire the defeat of No. 26 on the ballot, as a pernicious measure against the interests of the whole people.

VOTE NO AGAINST No. 26.

Marysville-Yuba City Business Men's Association.
Live Oak Chamber of Commerce.
Tudor Chamber of Commerce.

LETTERS TO "THE TIMES."

[The Times invites strong, clear, bright expression of opinion on current subjects, timely, pertinent and popular. Brevity should be kept in mind. Essays eschewed. Religious and personal controversies are taboo. Value is added to such letters by the signing of the writer's true name, which will be withheld, published or withheld at the owner's request. Letters offered for publication should be in "parliamentary" language, and are subject to editorial supervision.]

Misrepresentations Corrected.

LOS ANGELES, Oct. 31.—[To the Editor of The Times:] In the paid advertisement of the "drys" appearing in your issue of today, the correctness of the amount collected for liquor licenses in this city as stated in our circular is disputed; and with a view of deceiving the voters of this city it is attempted to show that the liquor licenses, instead of being $694,200 per year, only amount to $224,040. The Prohibitionists prove how insincere and dishonest they are in their statements to the voters. To substantiate their misleading and false accusations they quoted from the Auditor's record of 1913, page 58, when they know that all licenses have since been increased and that the total amount of liquor licenses paid in this city is $694,200, os proven in our circular.

I have carefully refrained from answering the misleading, dishonest and insincere statements of the "dry" campaigners in their attempt to refute the figures sent out by our association, but the above falsification put before the voters, knowing it to be malicious, is one of the many infamous attempts that have been made to bolster ly a bad case.

F. J. ZEEHANDELAAR,
Secretary Merchants' and Manufacturers' Association.

The Dying Bull Moose Party.

PASADENA, Oct. 30.—[To the Editor of The Times:] It may be of interest to the younger generation of our American citizens who are about to cast their votes at the election, November 3, to be reminded of the fact that within the past forty years of our nation's history there have been "born, nurtured and died" some ten or more political parties—all of them like the so-called "Progressives"—started by ambitious, disappointed politicians who failed in their efforts to control, for their own selfish interests, one of the two great political parties of the country. In nearly all cases the old Republican party was made the object of attack, with the boast that it and the Democratic party would soon cease to exist as such, while their own "band" of politics would save the country from disaster if they were permitted to administer its affairs.

We had the "Know Nothings" or "American" party; then came the "Greenbackers" party; then the "Populists" party; then the "People's" party; then the "Grangers'" party and the "Middle-of-the-road" Populists; then the "Dolly Varden" party and the "Mugwumps." All of those parties have had their day, and all of them have been decently buried, while the old Republican party of the nation has withstood every assault, and is now as full of vigor as it was in the old and stormy days of its birth, now more than half a century ago.

It is remarkable that when those "parties of disappointed political ambition" were formed the leaders of them loudly proclaimed the speedy dissolution of both the old parties of the nation, but particularly of the Republican, just as the founders of the so-called "Progressive" party of today have predicted is to happen to it.

When the Bull Moose party came into existence in 1912, the Old Guard Republican party was given by them just ten years more of life! Since that time, however, political events throughout the country, showing the vast number of "Progressives" who have returned to the Republican fold, prove that the Republican party is still in a very healthy condition and is stronger than ever for the continuance of the work which its great, patriotic founders laid out for it to do. And it is fulfilling the great trust laid upon it by them, for the good of all our people. ADAM T. GREEN.

DOUBLE HONOR FOR "FIRSTS."

Passengers Coming Here Through Canal Reserve Rooms at New Hotel Before Anyone Else.

The first visitors coming to Los Angeles by way of Panama to reserve a room in advance are also the first who have asked for reservation in the new $1,000,000 Rosslyn Hotel, which throws open its doors on November 10.

The reservation was made by Mr. and Mrs. C. B. Lockwood, who are sailing on the Luckenbach of the line of that name next week. The letter came to Dwight Hart and the travelers, because of the distinction of their trip, will be given special attention, also because of the fact that they are the initial travelers asking for a room in the new hotel.

The Most Harmful of the Job Lot of Forty-eight.

Of all the vicious propositions on the ballot, the most hurtful and most deserving of defeat are: No. 2 (confiscation and prohibition;) No. 3 (eight hour law;) No. 7 (local taxation exemption—single tax on land;) and No. 45 (Sunday rest law so-called, really another eight-hour law.) It is to the advantage of every thrifty citizen to vote NO on these propositions, as well as on many others. And the best way is to vote NO on any proposition you do not understand. When in doubt, VOTE NO—that is the only safe course.

The Way to Vote.

THE TIMES' ANALYSIS OF PROPOSITIONS ON BALLOT.

Many Measures Artfully Worded to Hide Their Real Purpose will Work a Hardship on the People if Passed. All of the Propositions for Bond Issues are Just and Should be Supported.

IN ITS issue of Sunday, October 25, The Times analyzed at some length the forty-eight propositions upon which the voters will pass judgment. The Times recommended the adoption of twenty-two of the propositions, the rejection of twenty-four, and because of the valid reasons for honest disagreement of opinion, declined to give a definite verdict on the remaining two.

The Times believes that the best interests of the State will be served by following the recommendations which are made after a long and careful study of the various propositions; and which, briefly stated, are as follows:

Proposition No. 1. Vote No. If carried, it authorizes a convention for the purpose of revising the State Constitution. The expense will be about $1,000,000. The present Constitution has some defects, but they may be endured and remedied from time to time without the dangerous method of submitting a whole, complicated and perhaps faddish Constitution to the people at one time. Vote No on Proposition No. 1.

Proposition No. 2. Vote No. Its purpose is to establish prohibition in California. But as there is no Federal prohibition law, it could not be enforced because alcoholic liquors could be imported by parcel post from adjoining States, and the manufacturers and vendors of intoxicating liquors in adjoining States would be benefitted by the destruction of home industry in California. Vote No on Proposition No. 2.

Vote No on Proposition No. 3. If carried, it will establish a stringent eight-hour working day for all employees throughout the State, and punish by fine or imprisonment those who permit any person to work more than eight hours, though overtime is paid for the service. This proposition is especially opposed by the farmers, who will sustain heavy losses on their crops and vineyards if an hour limit is set on the time that shall be allowed to gather harvests. The amendment would ruin small employers, prevent the employment of domestics by people of ordinary means and deprive thousands of men and women of their jobs. Vote No on Proposition No. 3.

Proposition No. 4. Vote No. Its purpose in seeking to abolish prostitution is commendable, but the method is not only ineffectual, but opens a wide avenue for graft and abuse. The owner of property—who may be entirely innocent—will be punished if any persons use the property for immoral purposes. There are now laws and municipal ordinances covering almost every phase of the evil. It would be better for the citizens to see that the existing laws are enforced than to experiment with so dangerous and unjust a measure as is proposed. Vote No on Proposition No. 4.

Proposition No. 5. Vote No. It proposes to create a State corporation department, and will allow the commissioner appointed by the Governor to draw a salary of $5000 and sit in judgment over every investment company and investment broker in the State, and may regulate their business to suit himself. It offers a fine arrangement for political purposes, but is dangerous and unnecessary in honest government. Vote No on Proposition No. 5.

Proposition No. 6. Vote No. It proposes to give the control of all the water in the State, surface and underground, into the hands of a political commission, whose members will be paid salaries of $5000 each per year, and who will only hold office at the pleasure of the Governor. This commission will involve unlimited expense and will hold a political club over every man or firm dependent upon water for power or irrigation. Vote No on Proposition No. 6.

Proposition No. 7. Vote No. The purpose of this proposition is hidden, but its effect will be to allow any county to adopt the single tax theory, and put the whole of the public burden on property owners. This would lead to two forms of taxation in the State. A similar proposition was defeated by the people two years ago because it was realized how discriminating and burdensome the theory would be in effect. It has lost none of its evil features in the meantime. Vote No on Proposition No. 7.

Proposition No. 8. Vote Yes. It exempts from taxation until 1935 all vessels except those used for State purposes and weighing less than fifty tons, registered at any port in the State and engaged in the transportation of freight or passengers. This exemption will give needed benefit and encouragement to our commerce. Vote Yes on Proposition No. 8.

Proposition No. 9. Vote No. It is a measure similar to Proposition No. 5. Vote No on Proposition No. 9.

Proposition No. 10. Vote No. If carried, the poll tax will be abolished. The revenue from this tax amounts to $1,100,000, and is used for the support of the common schools and for road and hospital purposes. It is a tax paid by rich and poor alike—and the only tax that many people receiving protection and service from the government do pay. Vote No on Proposition No. 10.

Proposition No. 11. Vote Yes. It provides for the issuance and sale of $1,800,000 of State bonds for the completion and construction of buildings at the University of California. This institution should never be hampered for funds, and at present many of its buildings are old and unfit for the use to which they are put. Vote Yes on Proposition No. 11.

Proposition No. 12. Vote Yes. It provides for a new method of electing delegates to constitution conventions, and will be necessary if Proposition No. 1 is carried. Vote Yes on Proposition No. 12.

Proposition No. 13. Vote Yes. This is an equitable measure providing that only property owners may vote on questions of incurring bonded indebtedness which will be paid by taxes against their property. Only those who have to pay the principle and interest of the debt will be allowed to say whether or not the debt shall be incurred. Vote Yes on Proposition No. 13.

Proposition No. 14. This measure provides that a voter who is unavoidably absent from the State may be allowed to vote by mail. There is much to be said on both sides, and at present The Times has no advice to offer.

Proposition No. 15. Vote No. The veiled purpose of this proposition is to put "surety companies," whose business is to furnish criminal bonds, attachment bonds and other bonds, in a financial classification with the State of California, or the city and county of Los Angeles. It proposes to make "surety bonds" as valuable as the gilt-edge securities of the best businesses—as government bonds. It is a tricky and dangerous measure. Vote No on Proposition No. 15.

Proposition No. 16. Vote Yes. It provides that State, city or county may condemn and acquire property needed for proposed improvements without the consent of other county or municipality. At present, property can only be acquired that is actually needed for present use, and thus comprehensive development on the part of many counties and cities is hindered. Vote Yes on Proposition No. 16.

Proposition No. 17. Vote Yes. It will allow Alameda county to incur, provided the consent of two-thirds of the voters in the county is given, $2,000,000 bonded indebtedness to aid the Panama-Pacific Exposition. Vote Yes on Proposition No. 17.

Proposition No. 18. Vote No. The effect of this non-sale-of-game law will be to prevent any man from eating game unless he is a hunter and kills the game himself. It will allow the gun club members to kill and give the game away to friends, but prevents the man without such friends from purchasing game. Vote No on Proposition No. 18.

Proposition No. 19. Vote Yes. It will allow cities of 50,000 population ernment, as has been done by San Francisco. Vote Yes on Proposition No. 19.

Proposition No. 20. Vote No. The purpose of this measure is to keep those who enjoy prize fighting from witnessing anything but "moral boxing." The present law against prize fighting is stringent enough to keep the sport clean and allow it to be enjoyed by the best class of citizens. The day when bar-room toughs controlled the prize ring is passed. Vote No on Proposition No. 20.

Proposition No. 21. Vote No. This proposition proposes to limit the right to consolidate to cities of 175,000 people. It has nothing to recommend it. Vote No on Proposition No. 21.

Proposition No. 22. This is an initiative act amending the Torrens Act for the certification of land titles. At present The Times has no comment to make on this proposition.

Proposition No. 23. Vote No. It provides that the ballots for the primary election shall be printed so that a voter may designate a second and a third choice for any office. This would complicate the direct-primary mode of election, which is now an expensive and undesirable process, and should be wiped out instead of being made more intricate and complicated. Vote No on Proposition No. 23.

Proposition No. 24. Vote No. Without any justification whatever, it would increase the amount allowed for employees of the Assembly from $500 to $600 per day while the Legislature is in session. It is only an attempt to increase the patronage graft. Vote No on Proposition No. 24.

Proposition No. 25. Vote Yes. This will allow cities of more than 3500 population to adopt charters and prescribes the methods thereof. Vote Yes on Proposition No. 25.

Proposition No. 26. Vote Yes. This measure, if carried, will remove all doubt as to the right of the State to supervise and regulate and conduct the work in reclamation and irrigation districts. Vote Yes on Proposition No. 26.

Proposition No. 27. Vote Yes. It makes provisions for county charters that will be beneficial for counties composed of a mixed urban and rural population. Vote Yes on Proposition No. 27.

Proposition No. 28. Vote No. It proposes to take away from municipalities all powers except those which relate to local police and sanitation regulations, and give over the entire control to the Railroad Commission and politicians thereon. Vote No on Proposition No. 28.

Proposition No. 29. Vote Yes. It provides that county officers may perform municipal functions in those municipalities where the citizens so determine. Vote Yes on Proposition No. 29.

Proposition No. 30. Vote No. This proposition is inimical to the interests of the people of Imperial Valley, as it authorizes irrigation districts situated partly in the United States and partly in Mexico to purchase stock of any foreign corporation holding title to the part situated in a foreign country. Vote No on Proposition No. 30.

Proposition No. 31. Vote No. This would authorize the Railroad Commission to exercise such power as the Legislature may confer on it to fix the compensation paid property of public utility condemned by State, county, municipality or municipality district. Further power on the part of this commission is unnecessary and unwarranted. Vote No on Proposition No. 31.

Proposition No. 32. Vote Yes. This will remove the restriction which does not allow the Governor to be elected to the United States Senate during his term of office. There is nothing unjust in removing this restriction. Vote Yes on Proposition No. 32.

Proposition No. 33. Vote No. If carried, this will allow a municipality to confiscate public utility property. At present the municipality can fix the rate of public utilities and that is all the power that it is equitable for municipalities to have. Vote No on Proposition No. 33.

Proposition No. 34. Vote Yes. This proposition will make taxable all lands and improvements thereon owned by a county or municipality beyond its own limits. Los Angeles, at present, pays taxes on its acreage in the Owens River Valley and San Francisco refuses to pay taxes on the $1,000,000 worth of property it owns in Tuolumne county. Vote Yes on Proposition No. 34.

Proposition Nos. 35, 36, 37 and 38. Vote Yes. All of these involve the issuance of State bonds for the erection of State buildings at Sacramento, San Francisco and Los Angeles. The appropriations are not excessive and the buildings are needed. Vote Yes on Propositions Nos. 35, 36, 37 and 38.

Proposition No. 39. Vote Yes. This provides if the prohibition amendment (No. 2) is adopted, that its enforcement shall be suspended within the State until February 15, 1915, and as to manufacture and transportation to points outside of the State until January 1, 1916. This will give a brief time for the manufacturers to dispose of their products and prevent their loss from being complete. Vote Yes on Proposition No. 39.

Proposition No. 40. Vote No. This is a proposition with another political kink in it, and gives the Governor the right to call an extra session of the District Court of Appeals of any district, which session shall be held by three judges, one of whom shall be selected by the Governor. It is a bad measure. Vote No on Proposition No. 40.

Proposition No. 41. Vote Yes. This proposition will prevent the appeal of cases in court on mere technicalities. It is one of the measures deserving support. Vote Yes on Proposition No. 41.

Proposition No. 42. Vote Yes. This will allow municipalities or other public corporations issuing bonds to make them payable any place within or without the United States. Vote Yes on Proposition No. 42.

Proposition No. 43. Vote Yes. Every State in the Union except California exempts college property from taxation. This measure will exempt it in California. Vote Yes on Proposition No. 43.

Proposition No. 44. Vote No. This provides for a minimum wage for women and children, allows the incompetent to earn as much as the competent and destroys the employee's incentive to do better work. Vote No on Proposition No. 44.

Proposition No. 45. Vote No. One purpose of this measure is to make everybody observe Sunday, and prohibits the keeping open of places of business on that day. It is discriminating, unjust, and a violation of the personal liberty of citizenship. Furthermore it is an eight-hour law in another form, making it a penal offense to employ a person more than eight hours a day or forty-eight hours a week. Vote No on Proposition No. 45.

Proposition No. 46. Vote Yes. This provides for the creation of a State board for drugless physicians, and admits them to practice the same as any other doctor, but they will not be licensed as an M.D. (medical doctor,) but as a D.P. (drugless physician.) Vote Yes on Proposition No. 46.

Proposition No. 47. Vote No. It prohibits the question of liquor prohibition from being presented to the voters of the State in any form for a period of eight years, and is palpably an infringement of popular rights. Vote No on Proposition No. 47.

Proposition No. 48. Vote Yes. This provides for the improvement of the San Francisco harbor and for the payment of all costs out of the San Francisco harbor funds. The State loans its credit to San Francisco by issuing harbor bonds for which San Francisco must pay. Vote Yes.

"New York Store"

AUTUMN MILLINERY

Grows in Interest As the Season Advances!

—Styles More Varied
—Values More Tempting

A MAGNETIC MONDAY Offering



$7.50 Trimmed Hats
Most effective models trimmed in the cleverest styles imaginable—wide variety from which to choose.....

Untrimmed Shapes
In black and the rich Autumn colorings. Values far exceed their sale price Monday

Hats For Motoring
Extremely smart, close-fitting styles specially adapted for motoring, priced for Monday .....

$5

SALE TRIMMED HATS

Our "Quality Hats" that are the talk of every customer.
Select yours Monday! All the new, artistic tilts and curves that lend the last touch of "Style" to a smart costume. $10



The Well Dressed Woman
Who Limits Herself to
A $25 SUIT

Can Depend on Securing Here the Very Latest in Style and Decidedly Superior Workmanship

Sizes and Styles for Misses and Women!
More than ever before we are specializing this season on stylish Suits at $25.00.
All the clever new features of the higher-priced garments are embodied in the special assortment we will offer tomorrow at this price.
It may make quite a difference to you, if you see these before deciding!

We invite comparison with suits shown elsewhere at $5 to $10 more $25

Automobile Gloves for Ladies!
Something new in soft gauntlet; silk lined top; strap at wrist; perfect fitting; black and tan. Special Monday $2.25

White Doeskin Gloves—guaranteed washable $1.00

WE ISSUE Scrip Present your Cash Sales Checks at Special Scrip Desk

The New York CLOAK & SUIT HOUSE

327-9 S. Broadway 327-9 S. Broadway

FOR HEAD COLDS OR ANY CATARRH ILLS.

Surely use Hyomei; it quickly clears the head, stops the disagreeable nasal discharges, soothes and heals the inflamed membrane lining the air passages—you feel better at once.



When your nostrils are clogged from a cold, or catarrh, you suffer with dull headaches, or are constantly sniffling and coughing, Hyomei is the remedy that will give the quickest, most effective and lasting relief possible—it goes right to the cause of the trouble and quickly ends your misery. It is entirely harmless, pleasant and easy to use.

The antiseptic oils of Hyomei mix with the air you breathe so that its health-giving medication immediately reaches all the inflamed tissues lining the nose and throat, driving out the poisonous secretions and healing the sore spots—dull headaches vanish—you breathe freely.

Hyomei can be had from The Owl Drug Stores or any druggist, and is so inexpensive that it is certainly needless for anyone to suffer with distressing catarrh, colds or bronchitis.

SANTA FE MAY BUY?

Believed Here that it will Bid in New Mexico Central at Receiver's Sale.

Acquisition of the New Mexico Central Railroad by the Santa Fe and its extension from Torrance to Roswell, where it will connect with the Pecos branch and open up a virgin agricultural territory along Salt Creek and other branches of the Pecos River, is considered probable in railroad circles. The road, which is owned by Pittsburgh men, was to have been sold under receivership this month, but the date of the sale has been set forward. The New Mexico Central runs from Santa Fe to Torrance, 116 miles.

Roswell, incidentally, is the goal of a number of roads now building, including the Quanah, Acme and Pacific Railroad, which is being extended from Roaring Springs, Tex., 200 miles, and the Van Horn Valley Land and Railroad Company, which is building a line through the Van Horn Valley of Texas.

DR. ERNEST CRUTCHER has returned. Office, 402 Exchange Bldg., Third and Hill streets.

Both Vicious.

VOTE AGAINST THE TWO EIGHT-HOUR PROPOSITIONS.

It is a part of the punishment of a convict in a penitentiary that he cannot choose his own time for work and rest. By the proposed eight-hour law on the ballot (proposition No. 3,) and the Sunday law, (proposition No. 45,) it is designed to rank the working men and women of this State with thieves and assassins in that it prescribes the number of hours in which they will be permitted to work and fixes one day in the week in which they must absolutely abstain from work. A Jew or Seventh Day Adventist may or may not honor his Sabbath, which falls on Saturday, but he must abstain from labor on the Christian Sabbath.

Is that the freedom to worship God according to the dictates of his own conscience which the Constitution assumes to guarantee to every man?

The wrong and outrage of the eight-hour law and the eight-hour clause in the Sunday law is that it takes away the liberty of men and women. It makes of them slaves and the slavery is not any the more tolerable because a law instead of a man is the master.

The eight-hour law is hypocritical as well as tyrannical. It is assumed by its inconsiderate and unthinking advocates to be a measure for the benefit of working men and women, but its operations could not fail to work them great injury. It would lessen their compensation and limit their opportunities of obtaining and retaining employment. An employer who hires eight men who work nine hours a day, would be compelled under the proposed law to hire an additional man in order to obtain the same amount of work. Will he suffer the loss of the ninth man's wages himself or will be deduct it from the wages of the other eight? To ask the question is to answer it.

Large employers of labor would adjust their business to the new law by paying less for eight hours' work than they now pay for nine hours. Would that benefit the workers?

How would it be with the employer of two men who work nine hours per day? He pays these men $3 per day each. His business requires eighteen hours' work and no more. It cannot be transacted with less. The proposed law will compel him to hire a third man and the eighteen hours' work will be divided between them so that each worker will receive $2 per day instead of $3. How would the workers benefit?

Must the chauffeur run his auto into the garage when the eighth hour expires, and leave his passenger to walk home or become a strap-hanger on a trolley car?

Must the cook abandon the kitchen when the eighth hour expires and leave the family to make a meal of cold victuals?

Must the trained nurse seize her bonnet and depart when the eighth hour expires and leave her patient to measure his own medicine and prop himself up when he takes it—if he can?

Must the farm hand, when the eighth hour is up, leave the plow in the furrow, the loaded wagon in the road, the team unfed, and the cow unmilked?

Must the telegraph operator, when the eighth hour strikes, refuse to receive or transmit, and the messenger boy to deliver, a message?

Must there be no newspapers delivered on Sunday, and none printed on that day for delivery on Monday, and none issued on any day except those whose proprietors can afford to pay two men for the work now done by one man?

There is not an industrial occupation in which both the employer and the employed would not be disastrously affected by this proposed tyrannical eight-hour law. Is there any man, whether employer or employee, who would be benefited by it?

In most of the trades, work is now done upon an eight-hour basis. Where it is not so done, it is because it would be unprofitable to both worker and employer to be so limited.

To force men by law to adopt any rule which they have not found to their advantage to prescribe and follow without a law would be a folly productive of loss and inconvenience to many and benefit to none.

No victim of Procrustes ever benefited by having his feet cut off if they exceeded eight hours in length.

The proposed eight-hour and the proposed "Sunday rest law" (also an eight-hour law,) taken together or separately, are invasions of individual freedom and would establish a slavery as unendurable to free men as that which the nation abolished fifty years ago. The introducers of these measures were probably not really so vicious as they were meddlesome. But if these laws should be adopted, their promoters will earn the place in California history that Balaam's four-legged companion occupies in scriptural annals.

PURITY SQUAD MAY BE PURER NOW.

ITS HEAD SENT TO FOG BELT FOLLOWING RAID; HOME NOW IN CHARGE.

Sergt. William Hackett, formerly in charge of the "purity squad" of the police department, was summarily withdrawn from command of that squad yesterday and placed in a minor position at the University Station. He is succeeded by Inspector George Home.

The transfer is in the nature of a scandal, following a series of raids made Friday night without the knowledge of Sergt. Hackett. Complaints had come to the office of the Chief of Police through the systematic avenues of information that lead to that office, relating that gambling was in progress in many places, and that houses of a disorderly nature were permitted to operate with little difficulty from the hands of the police.

So current were the reports that word was given to arrange for a series of raids without the knowledge of the police officer in charge. The result was the arrest of twenty-eight men and two women, four gambling rooms being raided. One lodging-house was raided, and two women taken from there.

The results of the raid were considered sufficient proof that a change was needed in the administration of the "purity squad" and the transfer of Sergt. Hackett to the University division was made yesterday.

Inspector Home, who assumes charge of the squad, is considered one of the most efficient officers in the department. He recently accomplished the arrest of Percy Tugwell, after other members of the department had pronounced the boy unimplicated in the death of Mrs. Kennedy. Last year, as leader of the flying squadron, Inspector Home made a record for the number of important arrests made by his men. Several notable criminals were identified by him and driven from the city before they had an opportunity to begin criminal work here.

Because of his unusual executive ability, Inspector Home was taken from the detective bureau, and placed in a confidential position in the office of the Chief. The position of head of the "purity squad" is considered one of the most trying and difficult positions in the department.

Capt. Fredericks on a Pumpkin.



A prosperity sign from Lankershim.

The pumpkin was grown by Fred Weddington, and when it was young the ranchman scratched on its skin with a bradawl the words "John Fredericks for Governor," together with a rough sketch of the Captain. These letters and lines now appear raised above the surrounding skin. The pumpkin is twenty inches in diameter and weighs eighty pounds. The girl is Miss Bess Bromley of Los Angeles. Fredericks's head on a pumpkin—I can see what the Record and Express would do to that, ha

HOW G

Amazing O... tics that F... Dollar... Cha...

GOV. HIRAM JOHNS... afraid of even atten... people of California... almost a half-hundred sp... son. Those indictments ... reiterated from time to ... apologists have remained...

The facts and figures ... printed and reprinted ove... people have been surpris... Johnson himself, have no... planation is simple. The ... that The Times has made ... cannot be disputed.

THE Q...

The Johnson administ...

Under the previous St... to but $25,927,263, notwith... rehabilitating and reconstr... earthquake and fire of 19...

A more reasonable co... tion—as neither Johnson's ... struct any State property ...

The Pardee administr... ADMINISTRATION HAS ... cent. No sane person wil... the business of the State h... the expenditures in the ... amount.

SPECIFIC ...

Let no one have the c... as Johnson and his apolo...

Under the Johnson ad... port the various commissi... it cost the State $1,318,69... it has cost the State under... missions that existed under... $600,000 less under that ad...

In 1909 there was no S... fiers effectively did the ... $44,760. Under the Johns... Board of Control for the y... the Board of Control unde... Deduct $44,760 from $389,8... are higher.

STATE ...

In 1909 an appropriatio... expenditures of the State C... control of the State Capit... Secretary of State. Johnso... department to his own offi... superintendent only holds o... Johnson's personal supervis... State Capitol and grounds ... crease in the needs and bus... supervision of the Governo... much of an appropriation.

THE ...

When Johnson went int... were elected by the people. ... Legislature and the power ... the previous administration ... the Railroad Commission. ... State $533,600—or more th... COMMISSION IS ALSO AL... MAY ACCRUE THROUGH ...

OTHER C...

The increased expenditur... to one or two commissions, ... the cost has doubled and tr... crease in the State's busin... penditures.

But Johnson has made ... friends—and all of those job...

Under Johnson's admini... Under the previous administr...

Under the Johnson adm... $210,800. Under the previou... that the horticultural interest... but they are not being assis... ment of politicians and loafe... the polls to vote for the part...

The fifteen new commiss... $1,720,870.

THE POLIT...

The purpose of having ... Johnson appoints most of th... "pleasure of the Governor." ... commissions arranged so th... right to "fire" them when the... commissions are allowed to ... pay whatever salaries they "... friends of the friends of the G... These friends and friends of ... pleases—and they do vote th... zens of California one of the ... ever known has been built up... created; that is why the old c... is now endeavoring to have n...

JOHNS...

Johnson rejoices in referr... in telling how much he loves ...

Very well. It is known th... scoundrels that ever appeare... cisco banker who looted his ... more suicides occasioned amo... any bank failure in the histor... special effort to secure depos... spread distress among those ...

Hiram Johnson defended t... And Johnson defended himsel... sentence: "Man must eat."

SOME OTHE...

During the times that Gov... have himself elected as Vice-P... secret service fund than at an... he has never offered to expl... secret service fund money w... campaign than when in the S... before he started East on his ... the secret service fund. Gov... years of his administration—J... that fund.

It is well known that John... campaign for the Vice-Presiden... Senator Edward Bryant, whom ... Francisco water front, compel... Progressive League Certificate... money was devoted to financin... extortion—the employees had ... published at the time—they hav... son has never attempted to ex...

JOHNSON'S ...

Johnson gets more money ... think. His $10,000 per year sa... the four years is $40,000; in add...

ious.

THE TWO PROPOSITIONS.

a convict in a penitentiary that he
nd rest. By the proposed eight-hour
nd the Sunday law, (proposition No.
fsen and women of this State with
es the number of hours in which they
day in the week in which they must
r Seventh Day Adventist may or may
Saturday, but he must abstain from

according to the dictates of his own
ies to guarantee to every man?
hour law and the eight-hour clause in
the liberty of men and women. It
s not any the more tolerable because

s well as tyrannical. It is assumed by
ates to be a measure for the benefit
erations could not fail to work them
ensation and limit their opportunities
An employer who hires eight men
compelled under the proposed law to
in the same amount of work. Will
ges himself or will be deduct it from
e question is to answer it.

ust their business to the new law by
they now pay for nine hours. Would

of two men who work nine hours per
ach. His business requires eighteen
transacted with less. The proposed
n and the eighteen hours' work will
orker will receive $2 per day instead

to the garage when the eighth hour
home or become a strap-hanger on a

when the eighth hour expires and
d victuals?
met and depart when the eighth hour
e his own medicine and prop himself

th hour is up, leave the plow in the
e team unfed, and the cow unmilked?
the eighth hour strikes, refuse to re-
y to deliver, a message?
ered on Sunday, and none printed on
none issued on any day except those
men for the work now done by one

on in which both the employer and
affected by this proposed tyrannical
er employer or employee, who would

one upon an eight-hour basis. Where
d be unprofitable to both worker and

le which they have not found to their
out a law would be a folly productive
benefit to none.
efited by having his feet cut off if

roposed "Sunday rest law" (also an
parately, are invasions of individual
as unendurable to free men as that
. The introducers of these measures
hey were meddlesome. But if these
rs will earn the place in California
nion occupies in scriptural annals.

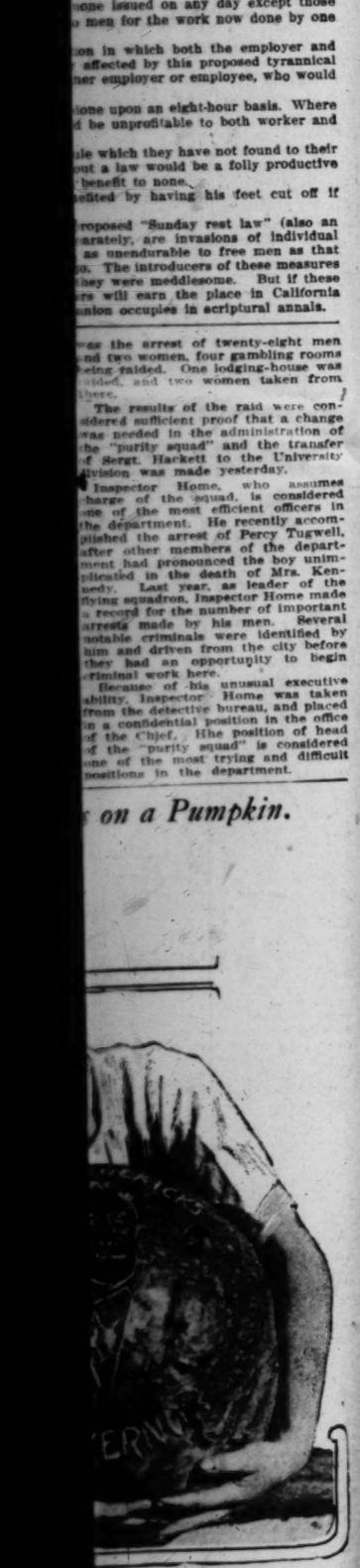
as the arrest of twenty-eight men
nd two women, four gambling rooms
eing raided. One lodging-house was
aided, and two women taken from
there.

The results of the raid were con-
sidered sufficient proof that a change
was needed in the administration of
the "purity squad" and the transfer
of Sergt. Hackett to the University
division was made yesterday.

Inspector Home, who assumes
charge of the squad, is considered
one of the most efficient officers in
the department. He recently accom-
plished the arrest of Percy Tugwell,
after other members of the depart-
ment had pronounced the boy unim-
plicated in the death of Mrs. Ken-
nedy. Last year, as leader of the
flying squadron, Inspector Home made
a record for the number of important
arrests made by his men. Several
notable criminals were identified by
him and driven from the city before
they had an opportunity to begin
criminal work here.

Because of his unusual executive
ability, Inspector Home was taken
from the detective bureau, and placed
in a confidential position in the office
of the Chief. The position of head
of the "purity squad" is considered
one of the most trying and difficult
positions in the department.

on a Pumpkin.



from Lankershim.

idington, and when it was young the
with a bradawl the words "John D.
with a rough sketch of the Captain.
raised above the surrounding skin.
diameter and weighs eighty pounds.
Los Angeles. Fredericks's head on a
rd and Express would do to that, half

HOW GOVERNOR JOHNSON HAS SOAKED THE STATE.

Amazing Official Record of Extravagance and Boss Politics that Have Cost the People of California Millions of Dollars—Indictments that Have Stood the Test of Challenge—Not Mere Accusations, but Facts.

GOV. HIRAM JOHNSON stands convicted by his own silence of being afraid of even attempting to answer questions addressed to him by the people of California. So long ago as last February, The Times presented almost a half-hundred specific and pertinent indictments against Gov. Johnson. Those indictments and others that came to light afterwards have been reiterated from time to time. But Gov. Johnson has remained silent; his apologists have remained silent; his press agents have remained silent.

The facts and figures which The Times is now presenting have been printed and reprinted over and over again. They are so damaging that many people have been surprised that Earl's papers or Johnson's press agents, or Johnson himself, have not attempted in any way to answer them. The explanation is simple. The truth is unanswerable. Practically every statement that The Times has made is a matter of public record and cannot be denied—cannot be disputed.

THE QUESTION OF EXTRAVAGANCE.

The Johnson administration has cost the people of California $33,317,599.

Under the previous State administration the total appropriations amounted to but $25,927,263, notwithstanding the fact that great sums were required for rehabilitating and reconstructing State property destroyed and damaged in the earthquake and fire of 1906.

A more reasonable comparison may be made with the Pardee administration—as neither Johnson's nor Pardee's was called upon to restore or reconstruct any State property destroyed by unavoidable causes.

The Pardee administration cost the State $18,093,805. THE JOHNSON ADMINISTRATION HAS COST $15,223,420 MORE, or an increase of 84¾ per cent. No sane person will maintain for a single instant that the increase in the business of the State has been 84 per cent. during the past ten years—but the expenditures in the administration of the State have increased that amount.

SPECIFIC INSTANCES OF EXTRAVAGANCE.

Let no one have the opinion that it is necessary to deal in generalities—as Johnson and his apologists do—in discussing these evils.

Under the Johnson administration is has cost the State $3,673,340 to support the various commissions and boards; under the previous administration it cost the State $1,318,690. Johnson created fifteen new commissions. But it has cost the State under Johnson just $1,955,470 to run the same old commissions that existed under the previous administration, and which cost some $600,000 less under that administration.

In 1909 there was no State Board of Control, but a State Board of Examiners effectively did the work necessary and required an appropriation of $44,760. Under the Johnson administration the appropriation for the State Board of Control for the year 1913 alone was $182,700; and the total cost of the Board of Control under the Johnson administration has been $389,800. Deduct $44,760 from $389,800 and you will have evidence why your tax bills are higher.

STATE CAPITOL AND GROUNDS.

In 1909 an appropriation of $56,760 was sufficient to cover the needs and expenditures of the State Capitol and Grounds Department. At that time the control of the State Cpaitol and grounds was under the jurisdiction of the Secretary of State. Johnson had the Legislature transfer the control of this department to his own office; he now appoints the superintendent, and the superintendent only holds office at the pleasure of the Governor. Yet, under Johnson's personal supervision an appropriation of $211,695 was required. The State Capitol and grounds have not grown; there has been no perceptible increase in the needs and business of the department, but under the "efficient" supervision of the Governor himself it has required almost four times as much of an appropriation.

THE RAILROAD COMMISSION.

When Johnson went into office the members of the Railroad Commission were elected by the people. Johnson had this prerogative taken away by the Legislature and the power of appointment was transferred to him. Under the previous administration it cost the State just $96,900 for the support of the Railroad Commission. Under the Johnson administration it has cost the State $533,600—or more than a half-million dollars. AND THE RAILROAD COMMISSION IS ALSO ALLOWED TO KEEP AND USE SUCH MONEY AS MAY ACCRUE THROUGH FINES IMPOSED BY ITSELF.

OTHER COMMISSIONS AND BOARDS.

The increased expenditures of the Johnson administration are not confined to one or two commissions. We can go right down the list and show that the cost has doubled and trebled, and it is preposterous to say that the increase in the State's business has warranted such an increase in expenditures.

But Johnson has made places for his friends, and the friends of his friends—and all of those jobs cost money. Look at your tax bills and see.

Under Johnson's administration the Forestry Board has cost $123,300. Under the previous administration it cost just $52,400.

Under the Johnson administration the Horticultural Commission cost $310,800. Under the previous administration it cost but $96,000. We admit that the horticultural interests of the State are great and should be assisted; but they are not being assisted when money is squandered for the employment of politicians and loafers against the day when they will be called to the polls to vote for the party that has given them jobs.

The fifteen new commissions which Johnson created have cost the State $1,720,870.

THE POLITICS IN THE COMMISSIONS.

The purpose of having so many commissions is PURELY POLITICAL. Johnson appoints most of the commissioners; they only hold office at the "pleasure of the Governor." Johnson has taken great pains to have the commissions arranged so that he appoints all the members and has the right to "fire" them when they don't play politics to suit him. Most of the commissions are allowed to employ as much help as they "see fit" and to pay whatever salaries they "see fit." In this way it is easy to put all of the friends of the friends of the Governor on the pay roll and to keep them there. These friends and friends of friends are expected to vote as the Governor pleases—and they do vote that way. Thus under the very noses of the citizens of California one of the most perfect and complete political machines ever known has been built up. That is why the new commissions have been created; that is why the old commissions have cost more; that is why Johnson is now endeavoring to have new commissions created.

JOHNSON'S PUBLIC RECORD.

Johnson rejoices in referring to himself as a "friend of the people"—and in telling how much he loves them and all of that sort of demagogic bunk.

Very well. It is known that Johnson defended one of the most notorious scoundrels that ever appeared in California—Dalzell Brown, the San Francisco banker who looted his bank. In the distress that followed there were more suicides occasioned among poor people over the loss of funds than by any bank failure in the history of California. It was a bank that had made a special effort to secure deposits from the poor, and its failure caused widespread distress among those who had lost their savings.

Hiram Johnson defended this fellow and secured a light sentence for him. And Johnson defended himself for defending the scoundrel with the laconic sentence: "Man must eat."

SOME OTHER FACTS ON HIS RECORD.

During the times that Gov. Johnson was out of the State campaigning to have himself elected as Vice-President he made heavier demands against the secret service fund than at any time previous. The inference is obvious. Yet he has never offered to explain what occasion there was for using more secret service fund money when out of the State on a purely personal campaign than when in the State attending to the State's business. Just before he started East on his trip the records show he drew $1556.50 from the secret service fund. Gov. Gillett only spent $1685 during the last two years of his administration—Johnson has already drawn over $14,000 from that fund.

It is well known that Johnson was hard pressed for money to finance his campaign for the Vice-Presidency. In fact, the situation was so desperate that Senator Edward Bryant, whom Johnson appointed to a position on the San Francisco water front, compelled State employees to purchase "Roosevelt Progressive League Certificates" at prices ranging from $10 to $50 and the money was devoted to financing Johnson's campaign. It was a plain case of extortion—the employees had to pay or lose their jobs. These facts were published at the time—they have been published time and again since. Johnson has never attempted to explain or to answer.

JOHNSON'S PERSONAL EXPENSES.

Johnson gets more money out of the State for himself than many people think. His $10,000 per year salary doesn't begin to cover it. The salary for the four years is $40,000; in addition there is $35,000 given him for the support of the Governor's mansion; and there is also the sum of $20,000 (secret service fund.) Both of these later sums were made exempt by the Legislature under Johnson, so that the Governor can get warrants for the money without having the same audited. But it is all the people's money—the people have a right to know how it is spent.

The money received by the Governor and by his personal attaches amounts to $163,200—or some $30,000 more than was received by the Governor and personal attaches under the previous administration.

At one time, Johnson allowed his executive secretary to draw a salary as secretary of the Capitol Grounds Commissioners when the commissioners held no meetings and had no duties. We understand that after The Times called attention to this fact, the Governor's secretary lost this plum.

EFFICIENT OR "DEFICIENT" GOVERNMENT?

Gov. Johnson has had much to say about the "efficiency" of his administration. Evidently he relies upon the general ignorance of the public, which, being busy with its own affairs, cannot always give keen attention to the plays of politics.

One of the most striking examples of Johnson "efficiency" is seen in the fact that Johnson had Alden Anderson legislated out of the office as Bank Commissioner. Mr. Anderson was an experienced banker, and also was experienced in the office of Bank Commissioner. What is more, he was a gentleman and respected as such by those who knew him. But Johnson did not like Anderson, and had the Legislature take the office away from him, so that he—Gov. Johnson—might make the appointment to it. The Governor appointed a personal friend of his own—W. R. Williams—who never had any experience in a bank or banking, and whose lack of knowledge was the source of amusement to many attorneys. Williams was given a salary of $10,000 per year.

The State records show that Williams spent almost twice as much money closing up the affairs of banks as was spent by Anderson. One specific example will serve. Alden Anderson, after he had been removed from office, offered to take over the Bank of Shasta, which was in difficulty—and liquidate at 95 per cent. Williams refused, closed the bank, and liquidated at 87½ per cent. The depositors and stockholders sustained a loss of over $50,000 by this Johnsonian maneuver. A large part of that $50,000 loss went to pay "special counsel" and other hangers-on in the State banking department, of whom Hiram Johnson, Jr. (son of the Governor) was one, and has been for some three years.

NEPOTISM AND FAVORITISM.

The State banking department afforded Johnson opportunity to take care, not only of his son, but also of A. A. de Ligne, formerly connected with Johnson's law office, who was appointed superintendent of banks. Dennis Duffy, also formerly connected with Johnson's law office, was made president of the Prison Board; and Carl Westerfield, formerly in Johnson's law office, was appointed to the Fish and Game Commission; and Robert Duke, formerly of Johnson's law office, was appointed attorney for the Fish and Game Commission.

Personal friends of the Governor—those friends who could be relied upon to play politics—have fared well under the Progressive regime.

Yes, and those fellows who served Johnson faithfully in his petty fights against other office-holders, against whom the Governor had a grudge, seemed to have received their rewards promptly. For instance: Johnson has tried ever since he went into office to have Secretary of State Jordan thrown out of office.

THE FIGHT ON JORDAN.

The trouble began when Jordan refused to leave the Republican party and become a Progressive, as Johnson wished. Johnson, as is well remembered, turned traitor over night, and most of the other office-holders under him. But Jordan refused. He said he had been elected by the Republicans of the State and a Republican he would remain.

Johnson's press bureau, superintended by one "Mike" French, conducted in an office in the Capitol Building, sent out false charges against Jordan to all of the Progressive papers, who could be counted on to publish the same.

The State Board of Control, with "Hangman" Neylan in charge—Neylan was formerly a reporter on the San Francisco Bulletin and wrote such flattering reports of the Governor that Johnson gave him the chairmanship of this board and a salary of $5000 per year— began harassing Jordan. The Secretary of State had his appropriations cut down; his supplies were delayed; his bills were held up, and everything was done by the Board of Control to make trouble for Jordan. But Jordan stood pat and fought back.

INVESTIGATING COMMITTEE.

The climax came at the last session of the Legislature when Johnson had a legislative committee appointed to investigate and find fault with the office of the Secretary of State. Howard A. Peairs, an Assemblyman, was a member of the committee and returned a report unfavorable to Jordan. Peairs was appointed to a Superior judgeship in Kern county. Leslie R. Hewitt, a Senator, also served on the committee and returned a report unfavorable to Jordan. Hewitt was appointed to the Superior judgeship in Los Angeles county.

The case against Jordan was dropped when it was found that he was ready to go before the people and tell the whole truth, and bare in detail the malicious attacks made on him by the Governor and the Governor's henchmen, of whom Francis Neylan is the chief—and who is significantly called "the Governor's Hangman," by the State employees.

H. A. French, generally known as "Mike," operated his press bureau so well that the Governor allowed him to have the office of "purchasing agent" for the Department of Engineering. French's experience with machinery was limited to the knowledge of mechanics he had picked up in operating a mimeograph machine.

SOME REAL EFFICIENCY.

And in speaking of the Secretary of State it is well to call attention to the great plea that Johnson has made in justification for the increased expenditures in the State, by saying that the business of the State has increased tremendously. The office of the Secretary of State is the quickest to feel any increase in the State's business, and to need additional help. Yet the office of the Secretary of State under Jordan is being run with a less appropriation than under the previous administration. A Republican and not a Progressive is in charge of that office; men are employed for their ability and efficiency, and not for their politics or their friendship with politicians.

"HANGMAN" NEYLAN'S WORK.

One of the first jobs that Neylan put over for the Governor after taking office was to bring charges against State Printer Shannon and induce a servile Legislature to force his resignation.

Johnson at once appointed Friend Richardson, who had been a candidate for the office and had been defeated by Shannon, to the job. The procedure has all the ear marks of a conspiracy to oust Shannon to get the job for Richardson. Especially does it look like a conspiracy when it is remembered that Shannon was accused of conniving with a San Francisco paper house to furnish an inferior grade of paper and in greater quantities than the business of the State warranted. Yet, Friend Richardson ordered from the same paper company—and the orders were approved by "Hangman" Neylan—practically every sheet of the same paper that was sent back because Shannon was accused of "grafting." Also Richardson has been compelled to order a great deal more paper than Shannon had, which is conclusive evidence that the amount Shannon ordered was not excessive. In fact, some of the paper that was ordered sent back never left Sacramento, but was received almost at once by Richardson and used.

JOHNSON ON SUFFRAGE.

Johnson has recently been speaking before women's clubs, inviting the women to give him praise because he enabled them to secure suffrage in this State. Johnson never at any time, before the women won their suffrage, spoke or wrote one word for their cause. He never sent a line to the Legislature or spoke a word in public on behalf of suffrage. He flatly refused when urged to do so, and told Irving Martin (owner and editor of the Stockton Record, a Progressive paper,) that "it would not be advisable" for him (Johnson) to advocate suffrage for women.

Now we have the Governor thrusting out his chest in women's clubs and giving them to understand that the women became citizens simply because he promised them suffrage and couldn't break his word. He has been challenged time and again to show where and when he ever spoke a word on behalf of the women before the suffrage amendment was enacted—and he has remained silent.

THE BROKEN PROMISE.

And in making and breaking promises it is well to recall that one of the principal arguments Johnson made during his campaign for election four years ago was founded on the promise to establish a State Reformatory for first offenders. He wept crocodile tears over the horrors of confining offenders with hardened criminals.

But Johnson refused to allow the Legislature to pass it.

KEPT BUSINESS OUT OF STATE.

Johnson's administration has been conducted largely on the supposition that successful business men are criminals. The attacks made on business in California have been of such a nature that (as the records show) the State, during Johnson's administration, has sustained the astounding loss of $800,000,000 in corporation business alone. Men with money have been afraid to invest. The Johnson commissions have been given so much bludgeoning power, and play politics so desperately, that men with money have been cautious about making investments.

At the last Legislature it is remembered that some 5000 bills were introduced, and most of them freakish bills, and a great quantity of them were passed. The lack of stability in the legislative department has upset financial conditions, for no man can tell one year what sort of a programme will be adopted the next.

IN CONCLUSION.

The whole case against Gov. Johnson has not been here presented. There are innumerable other instances and facts that might be produced. But this is a brief summary of the public record and the official work of the Governor, who is seeking re-election in California.

Your Own Druggist Will Tell You

Try Murine Eye Remedy for Red, Weak, Watery Eyes and Granulated Eyelids. No Smarting—just Eye Comfort. Write for Book of the Eye, by Mail Free. Murine Eye Remedy Co., Chicago.

CLASSIFYING RESERVE.

J. O. Morrow, chief of the land-classification department at the San Francisco office of the forest reserve; W. H. Heilman, soil expert, and L. H. Anderson, member of the land-classification force connected with the Angeles National Forest, left last night for their future operations, beginning in the Santa Ana watershed. L. F. Dorr, an expert, is now engaged in classifying the desert land lying within the Angeles National Forest reserve. The great bulk of the work of classification in the local reserve is yet to be done. About 250,000 acres has been classified, and in round numbers 850,000 acres is yet to be disposed of.

FURNISH YOUR HOME ON LIBERAL CREDIT



GREATEST BARGAIN FURNITURE STORE IN THE WEST



Dresser!

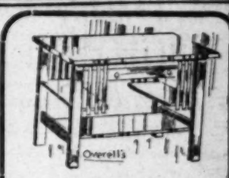
Quartered oak finish, large mirror, beveled edge, two small and large drawers. Worth $11.50. Special bargain..... $8.75

YOU ARE ENTITLED TO CREDIT

The Same As the Banker, the Merchant, the Manufacturer

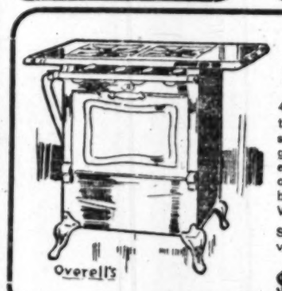
The business of the world is founded on credit. Exchange of credit is the acknowledged form of commercial transactions in all the civilized countries on the globe. We extend liberal credit to all. Our easy payment plan is one of the chief factors in promoting the welfare of our people, in that it enables many persons to enjoy the comforts and conveniences of home life that otherwise would be beyond their means. Coupled with our credit system we operate on the efficiency plan, insuring the greatest economy in "overhead" or operating expense, thereby insuring the highest grade merchandise at the lowest price consistent with safe and sound merchandising. By dealing with a reliable institution you can feel assured of fair treatment. Your account will be appreciated.

WE TRUST YOU!



Library Table!

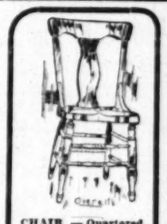
With magazine shelves on ends, slats on sides, large top, long shelf underneath, fumed finish, former price $8.00. Special reduction $5.75



Gas Range!

4-burner top, with shelves, one giant burner, 18-inch oven, good baker. Worth $18. Special value

$13.50



CHAIR — Quartered oak finish, on selected hardwood, bannister back, well braced, shaped saddle seat. Worth $2. Special value.. $1.35



Collapsible Sulky!

Steel frame, folds very compact, easy to operate, light and strong, rubber tire wheels. Worth $3.50. Bargain $2.50



DINING TABLE—Round top, moulding on edge, massive square pedestal base, neatly shaped feet, fumed or golden. Former price $10. Big reduction.... $7.50



Rocker

Upholstered seat in best grade imitation leather, panel back, broad arms. Worth $6.50. Special price

$4.75



Oak Stand

Solid oak, 24-inch square top moulding on edge, shelf underneath, neatly turned legs. Former price $3.00. Big bargain

$1.85



Ladies' Desk

Solid oak, fumed or golden, conveniently arranged desk compartment, roomy drawer, square legs. Former price $9.00. Big value

$6.75



AIRTIGHT HEATER—Full nickel top ornament, hand and foot rails, extra linings inside, check draft on top. Former price $5.50. Big bargain... $3.35

Heaviest Inlaid Linoleum

Greatest value ever offered in linoleum. The heaviest, thickest and most substantial linoleum made, worth $2.00 per square yard. Laid on your floor at the unprecedented price $1.35



Great Stock of Rugs at Big Reductions!

$55,000 worth of Rugs, Carpets on Special Sale

Wiltana Velvet Rug

Extra fine assortment of high class Wiltana velvet rugs. The close woven pile will give wear and satisfaction and the ends will not fray out. 27 by 54-inch in size. Don't overlook this opportunity. Former price $3.75. Special value.... $2.35

Best Yet Wool Fiber Rugs!

The most popular rugs on the market. Beautiful bungalow patterns in colors that blend. These fine rugs are reversible, cool and easily kept clean. 9 by 12-foot size. Regular price $12.50. Big bargain..... $7.75

Javan Grass Rugs!

Extra special on the best and smoothest woven grass rugs. Fancy stenciled designs that won't wear off. Give best service in dining and bedrooms. 9 by 12-foot size. Worth $11. Extra special price.... $7.95

Vacuum Sweeper!

The celebrated Livingston vacuum carpet sweeper that is positively guaranteed, ball bearings, attractive appearance, warranted to do the work. No home complete without one. Regular price $12.00. Introduction offer..... $7.50

Essex Velvet Rug!

Splendid line of durable Essex Velvet rugs, artistic Oriental and Floral designs. Far better than any tapestry woven rug. 9 by 12 foot size. Regular price $22.50. We can save you 33 1-3 per cent. on these rugs. Big reduction.. $14.85



Automobile Suburban Delivery.

Goods Delivered to Homes in Near-by Towns in Perfect Condition.

We Prepay Freight to Nearly All Southern California Towns

THE MECCA FOR SHREWD BUYERS

Overell's

GREATEST BARGAIN FURNITURE STORE IN THE WEST — SEVENTH & MAIN STS. — GREATEST BARGAIN FURNITURE STORE IN THE WEST

Mail Orders

Those of Southern California who cannot attend this sale, but wish to take advantage of these price concessions, can clip out such articles as they desire and mail at once to this house. Cash must accompany order. Goods will be packed by expert packers and shipped immediately. Entire satisfaction assured.

Do This for Your Family

Investigate how your estate would be divided at your death should you leave no will.

Ascertain whether the provisions of law concerning the distribution of property would promote the welfare of your heirs.

Determine whether the court is better able than you to designate the proper person to administer your estate.

If you have not studied these matters you will be much perplexed. Title Insurance and Trust Company will be glad to answer your questions, and an interview may open your eyes to pressing needs for the protection of your heirs.

Consult our Trust Officers

TITLE INSURANCE AND TRUST COMPANY

TITLE INSURANCE BLDG.

Cheer for Farmers.

GRAIN PRICES DUE TO SOAR.

Dealer Says Flour to go up After Wheat.

Embroilment of Turkey Puts Market on Edge.

Western Producers Stand to Reap Profits.

Friday's advance in Chicago of 2½ cents a bushel on wheat, caused by the embroilment of Turkey in the European catastrophe of arms, likewise has affected the Pacific Coast markets for wheat and other grain and is a forerunner of another advance in the price of flour, as soon as the surplus of wheat in the United States is exhausted. This is the statement of W. E. Howard, president of the Los Angeles Grain Exchange.

"The effect of Turkey's action has been an advance in milling wheat of 2½ cents a bushel in Portland, which is the center of the wheat exportation on the Coast," he said. "This brings Portland wheat to $1.11½ a hundred, or somewhat lower than the Chicago quotation, owing to the freight being higher from Pacific Coast shipping points.

"Although there is no actual advance in the price of flour, the significance of Turkey getting into the war is that the wheat surplus of 290,000,000 bushels in this country now will be more rapidly exhausted by the greater demands which will be made upon it. Up to the present moment we have already exported nearly half of this surplus and the remaining half is bound to go even more quickly, as the shortage in Europe increases. If Italy and the Balkans are dragged into the fighting, it is certain wheat will sell for as high as $1.50 in Chicago and flour all over the land will jump 40 cents above its present price.

"Although Russia is an enormous producer of wheat and will have sufficient for her own use for the next twelve months, England and Germany hitherto have drawn heavily upon her for their supplies. Forced to make up this deficiency in the United States these two nations are bound sooner or later to take all that we can spare, with the result that prices will soar tremendously.

"Barley and oats have responded probably more noticeably on the Coast than wheat, as a result of the latest turn of the war, because the West is a larger producer of these cereals. The result has been to make the barley market extremely firm and to promote much trading.

"California had the largest barley crop in its history this year, or 44,000,000 bushels, which is in great demand in England as feed for army horses. In September of this year there were exported 2,250,000 bushels of barley from California, as against only 350,000 bushels during the same month last year. Barley is holding at $1.15 and $1.20 where it has sold under $1 in other years. Oats also are being exported heavily for feeding horses abroad, at prices between $1.45 and $1.50 per 100."

Mr. Howard added that necessarily the prices now prevailing on wheat, barley and corn were to some extent speculative, and fluctuations will occur, but he believes the ultimate condition, if the war continues until January, will find the shortage of grain so pronounced as to bring the highest prices ever experienced. The farmers of the United States will prosper as they have never prospered before because, one and all, they are holding their crops to benefit by the eventually much higher prices. The dealers are turning over every bushel they can get their hands on in the East and intense excitement prevails in the grain pits as the demands from across the Atlantic increase in volume and number.

Prosperity.

FORESEES GREAT EXPANSION HERE.

SOUND CONDITIONS IN THIS CITY, SAYS JESS.

Crops are Backbone for Financial Stability and State has Advantage Over Purely Manufacturing Sections in that Regard, Declares a Well-known Banker.

Declaring that the rapid and unretarded moving of practically every California crop this season has produced an extremely sound financial condition throughout the State, Stoddard Jess, vice-president of the First National Bank, foresees a great expansion in all industrial lines next year.

"California being dominantly an agricultural State, has somewhat of an advantage over purely manufacturing sections in such a condition as prevails because the strongest demand of the people is for foodstuffs which they absolutely cannot do without," said Mr. Jess. "The national demand for California products is displaying itself as unusually firm this year. The exportation of canned goods already is in excess of last year, and with a tremendous barley crop beginning to reach every English port where it is in large demand, the returns to California growers this season are more than satisfactory.

"Imperial's cotton crop has not as yet experienced any decided move, but I look for something definite to occur in the middle of November. The Imperial Valley cotton growers will not suffer any loss but should prosper this year. Between the national demand for long staple and the Japanese need of large amounts of cotton the valley should unload its entire crop at substantial prices."

"Regarding foreign trade, especially with South America, no efforts have been made to establish branch California banks in the southern trade centers as has been done by the National City Bank of New York. In that matter our policy is one of watchful waiting. However, we feel that in due time and with splendid success California will avail itself of its trade possibilities with South America."

Sale Corsets and Muslin Underwear; Sharp Reductions

Fresh New Goods Some Lines at Half Price and Less—Demonstration of Values

Women's Cloth Coats Values to $12.50 Mon. 9-10 — **$3.50**

An odd line of coats of Chinchilla, eponge, and other popular cloths. Loose Balmacaan models, belted in front, some with cape. Good practical styles. A few golfine capes in the lot. Values from $7.50 to $12.50 and a few silk coats originally priced as high as $25.00. Sizes for misses and women. Monday 9 to 10 a.m.—$3.50.

Hale's GOOD GOODS

341-343-345 S. BROADWAY

In the Heart of the Shopping District

Women's Cloth Skirts Values to $5, Monday 9-10 — **$1.00**

Quite a collection of women's cloth skirts, some of covert cloth in medium shades, others of black and white waffle cloth. Many of these are made with tunics. Skirts suitable for home, street or outing wear. All of them originally $4.00 and $5.00 values. The cloth alone is worth more than the price. Monday 9 to 10 a.m., on the second floor—$1.00 each.



$1.50 and $2.00 Corsets — **$1.00**

Warner's, Thomson's, W. B.

Warner's corsets with high bust and long skirt. Made of figured batiste, fitted with six supporters. A good model for the average figure. Sizes 18 to 26. Fresh new goods. The regular $1.50 grade, sale price, the pair $1.00

Thomson's Glove Fitting corsets, medium low bust, made of double batiste, satin and lace trimmed. Heavy front clasp, fitted with six hose supporters. A very popular model and a good range of sizes. New goods. A regular $1.50 corset $1.00

W. B. $2.00 Corsets on Sale at $1.00

W.B. corsets made of striped coutil, with embroidered top. An exceptionally good Model with low bust and medium long skirt. Fitted with six heavy hose supporters. Sizes 18 to 28. This is a regular $2.00 W.B. corset. Priced for this sale—$1.00.

Up to $32.50 Suits; 9 to 10 A.M., $5

An odd lot of high-class suits that formerly retailed at prices ranging as high as $32.50. Materials include Bedford cord, striped Venetian, wool poplins, etc. Short and medium length coats, most of them lined with Skinner's guaranteed satin. Skirts cut on straight lines, some with tunics. All sizes in the lot from 18 misses' up to 44 bust measure for women. 9 to 10 a.m. — $5.00 for your choice of the lot.



$1.25 & $1.50 Velvets 89c Yd.

Choice lot of black and colored silk velvets, Paon and the plain velvet. Colors that are in most demand. $1.25 and $1.50 grades, on sale at 89c a yard.

$1.50 & $2.00 Coatings $1.00 Yd.

54-inch coatings, good weight, all wool. Checks, stripes, diagonals and rough weaves in the best of colors. Regular $1.50 and $2.00 grades at $1.00.

Broadcloth $1.47

Smooth silky finished broadcloth, sponged and shrunk; all the new Fall colors. On special sale at $1.47.

Crepe de Chine 50c

Crepe de chine, plain or printed. 40 inches wide. Good assortment of popular colors. Special—50c.

$1.50 Bengaline 75c

Silk Bengaline, plain and two toned effects. Rich and serviceable. $1.50 value, on sale at 75c yard.



Big Sale of NOTIONS

UP TO 50c TAILORED BUTTONS, cloth centers with ivory rims. Coat size and smaller ones to match. Sale price, the dozen 5c

Regular 5c Spools of Thread 2½c

200-yard spools of Williamantic sewing cotton. Black and white in a good assortment of useful numbers. Also mercerized sewing cotton, No. 50, in all colors. 5c a spool regularly. Special Monday—2½c a spool.

SILK THREAD—50-yard spools that sell regularly for 5c. Black, white and 25 different shades. Special Monday 2½c

HAIR CURLERS — Curlers that will not cut, break or burn the hair, for no heat is required. 4 and 5 on a card. 25c value.... 12½c

10c and 12½c INSIDE BELTING—1½ to 3 inches wide. Both black and white. Specially priced for Monday's sale 5c

5c HAIR NETS — extra large size. Blonde and light and medium shades of brown. Special Monday, 5 nets for 10c

SHOE LACES — 2½c tubular linen shoe laces with metal tips, for men's, boys' and women's shoes. Special, 6 pairs for 10c

35c SKIRT PROTECTORS—large size, waterproof and washable. Made with a muslin top. Specially priced for Monday's sale 23c

BASTING THREAD—200-yd. spools of glazed white basting cotton, Nos. 40, 50 and 60. Regular 2½c spools on sale, 3 spools for 5c

WIRE COAT HANGERS — 10c values, two sizes, well made. Can be covered with ribbon for holiday gifts. Special Monday 5c

Women's Sample Gowns

75c, 95c and $1.50, Values to $2.50

Women's muslin gowns with high, square, round and V shape necks; both set-in and kimono sleeves. Elaborately trimmed with German Val, torchon lace and combinations of lace and embroidery. Nightgowns worth $1.00. Sale price 75c

Women's gowns made of nainsook profusely trimmed with German Val, torchon and shadow lace; there are some with camisole tops—yoke is back and front and sleeves all of lace. Many styles. $1.25 and $1.50 values 95c



Women's $2.50 Nightgowns $1.50

Women's night gowns that are wonderfully pretty and dainty, made of finest nainsook trimmed with lace and embroidery. Square, round and V shaped necks, both the set-in and kimono sleeves. Some have tucked yokes and others have yokes of embroidery. $2.50 values for $1.50.

Ezy Dress Aprons for 65c

—An apron that will take the place of a house dress. It is easier to get into and costs much less. Made of percales and shirtings in medium and light colors. A coverall style that completely envelopes the figure. Very specially priced at 65c.

$1.50 Flannel Gowns $1.00

Women's gowns of extra quality outing flannel, high, medium or low neck. White with pink or blue stripes. New styles. Regular $1.50 value. Sale price—$1.00.

$2.50 Crepe Kimonos $1.39

Women's kimonos of fancy figured crepe, empire style with shawl collar, lace trimmed. Neat designs in the best of colors. Regular $2.50 values, on sale at $1.39.

Rich Embroidery Flouncing 45 Inches Wide—Values to $1.75 ..... **39c**

Rich embroidery flouncings, 45 inches wide. On Swiss, cambric, mercerized lawn, voile and crepe. Both white and ecru. Beautiful designs. Values up to $1.75. On sale Monday at 39c a yard.



Sample Handkerchiefs, Worth 50c to $1.25 for 29c

A sample lot of women's handkerchiefs. More than 300 styles in the collection and no two alike. Sheer Swiss, fine linen, and dainty cambric. Hemstitched, scalloped, embroidered and lace trimmed. Anticipate your holiday wants and buy now. Some of them are soiled and mussed, but they are easily laundered. None worth less than 50c, others worth 75c, $1.00 and $1.25. On sale at 29c.

Sale of Hair Goods



REGULAR $3.00 TO $5.00 SWITCHES, FROM 20 TO 30 INCHES LONG 89c

REGULAR $1.50 TO $3.00 SWITCHES FROM 20 TO 26 INCHES LONG 49c

PURE WHITE AND GRAY SWITCHES OF NATURAL WAVY HAIR PRICED $1.00

MAIL US YOUR SAMPLE AND WE WILL SEND YOU A $5.00 SWITCH FOR JUST 89c.



Up to 50c Shadow Laces 15c

Shadow laces 12 inches wide, suitable for flouncings, cami-soles. Beautiful designs, many 50c values. On special sale Monday at 15c a yard.

50c Fabric Gloves 15c pair

Women's regular 50c short lisle and chamoisette gloves. Black, white and brown are the colors included. Gloves that are soiled and damaged, but nothing that particularly effects their wearing qualities. A good range of sizes. Sale price—15c.

Millinery $9 Vals., $5.00

Hats that are chic and new—you'll find nothing to equal them under $7.50 or $9.00. Silk velvet shapes trimmed with plumes, ostrich bands, velvet flowers, stick-ups, hackle feathers, peacock feathers and gold and silver ornaments. All on sale Monday at just $5.00.



Ostrich Bands $1.75

Latest development in millinery trimmings. We are showing a fresh new lot in white, single bands with long fibers. Just what you see shown in the smartest millinery shops in town at prices ranging from $3.50 to $4.00.

Short Kid Gloves 95c

Women's short lambskin gloves in black, brown and tan. Overseam styles in a good range of sizes. Worth regularly much more than this sale price—95c a pair.



A Big Shipment of Colonial Rag Rugs at Special Prices



No rug is in greater demand for breakfast-rooms, dens and bedrooms than the Colonial rag rug. This shipment includes all the most desirable sizes, and the prices are much below the regular.

24x36-inch Rag Rugs for ..... 85c and $1.00

27x54-inch Rag Rugs for ..... $1.25 and $1.50

36x72-inch Rag Rugs for ..... $1.75 and $2.25

4x7 ft. Rag Rugs for ..... $2.95 and $4.95

6x6 ft. Rag Rugs for $5.50

7½x7½ ft. Rag Rugs for $7.95

6x9 ft. Rag Rugs for ..... $5.95 and $7.95

$20.00 Axminsters for $14.75

Beautiful Oriental and floral designs in Axminster rugs. 9x12 ft. size. Regular $20.00 rugs on special sale for just $14.75.

$25.00 Wilton Velvets $17.95

Seamless Wilton velvet rugs that will give splendid service. Patterns and colors to harmonize with the furnishings of almost any room. 9x12 ft. size.

$12.00 Brussels Rugs $9.90

9x12 ft. and 8¼x10½ ft. Brussels rugs, seamless. Wool surface. Good patterns in allover and medallion effects. $12.00 value. Sale price—$9.90.

25c & 30c Matting 19c a Yd.

Yard wide Japanese mattings—plain and figured patterns. The qualities that sell regularly for 25c and 30c. Special Monday—just 19c a yard.

$4.00 Curtains $2.75

Beautiful French net curtains with a lace edge and a 5-inch lace insertion. In stock they are marked $4.00. In regular Special—$2.75 a pair.

$2.25 Curtains $1.69

White and cream colored bobbinet curtains, lace and embroidered edges. Full lengths and widths. Regular $2.25 lace curtains on sale for $1.69 a pair.

$1.75 Curtains $1.00

Good quality loom lace curtains with plain and fancy centers, and wide or narrow borders. White, cream or Arabian color. $1.50 and $1.75 values—$1.00.

45c Nets 25c Yd.

About twenty-five pieces of bungalow nets in white, cream and Arabian color. 36 to 45 inches wide. 45c quality on sale for 25c yard.

20c Scrim 14c Yd.

Yard wide curtain scrims, cream, white or ecru with fancy bordered and allover patterns. 20c value. Sale price—14c yard.

White Wool Blankets, $5.00



White wool blankets with pink or blue borders. Finished with a 3-inch silk binding. Size 72x82 inches. Sale price—$5.00 a pair.

Large fancy plaid wool blankets, the edge finished with shell stitch. Extra values $3 98

Wool nap blankets, white or tan with blue or pink striped border. Heavily fleeced. Special $2.25

BATH ROBE BLANKETS $3.00—Elderdown bath robe blankets in about 150 different patterns and colors. 72x90-inch size. Waist and neck cord included. Sale price $3.00

50c Nets Made Up Free Monday

All purchases of 50c nets will be hemmed and headed to your measurements free of charge all day Monday and Tuesday. Many unusually beautiful patterns to choose from in white, cream and Arabian color. 40 to 48 inches wide. The price—50c a yard.

Another Sale of D. M. C. Cotton

Monday, 9 to 10 A. M. in Our Art Section

We've had so many demands for another special sale of D. M. C. cotton that we've decided to offer one more lot at specially low prices Monday from 9 to 10 a.m. in our new art section on the balcony. These are imported goods and the prices are advancing daily. The following prices hold good from 9 to 10 a.m. Monday only. Positively no telephone or mail orders and none delivered except with other goods.

15c DMC Cotton, No. 1, 3, 5 and 10 ..... 10c

20c DMC Cotton, No. 15 and 20, white 15c

25c DMC Cotton, No. 50 to 70, white 18c

30c DMC Cotton, No. 80, white 25c

35c DMC Cotton, No. 100 to 150, white 30c

15c DMC Cotton, No. 2 to 10, ecru 10c

20c DMC Cotton, No. 15 to 20, ecru 15c

25c DMC Cotton, No. 30 to 70, ecru 18c

Large Skeins D. M. C. Cotton, Art 115 B

Nos. 3, 5 and 8, REGULAR PRICE 75c, MONDAY, 9 to 10 A. M. 50c

Nos. 3 and 5, ecru, REGULAR PRICE 75c, MONDAY, 9 to 10 ..... 50c

No. 3, black, red or brown, MONDAY, 9 to 10 A. M. 50c

American Trading Checks Free With Cash Purchases

With the holidays approaching and every one anxious to make Christmas gifts, the American Trading check will solve the problem and put you in a position to secure beautiful premiums free suitable for gifts for any member of the family. Visit our premium parlor on the fourth floor and see the many beautiful articles that may be secured with one book of trading checks.

A $50.00 Sewing Machine Free

In our center show window we are displaying a $50.00 sewing machine which we will give to some fortunate collector of American Trading checks absolutely free in the near future. Full particulars may be obtained in our premium parlor on the fourth floor.

Shapes Values to $3.50; 9 to 10 Monday — **50c**

Hat shapes of black velvet or black and white corded silk, close fitting models with narrow brims. The black and white ones have wide brims and soft crowns. All this season's goods. $2.50 and $3.50 values. Monday, 9 to 10 a.m.—50c.

$2.00 Tips Ostrich ... 75c

French ostrich tips, 3 in a cluster. Large and broad. Both black and white. New goods. Values from $1.50 to $2.00. Monday, 9 to 10 a.m., on the Second Floor—75c.

10c Outing 5c

27-inch double-fleeced outing flannel, heavy weight. In checks, plaids and stripes. Worth 10c. Monday, 9 to 10 a.m., on the Main Floor—5c yard.

10c Muslin 10 Yds. for 45c

36-inch bleached muslin and soft finished white cambric. 10c and 12½c grade. Mill remnants up to 10 yards. Monday, 9 to 10 a.m. —10 yards for 45c.

12½c Percale 5c

Yard wide percales, blue and white, black and white, gray and white patterns. 12½c and 10c values. Monday, 9 to 10 a.m., on the Main Floor—5c a yard.

18c Pillow Cases 10c

Fine linen finish pillow cases, hemmed and hemstitched, size 42 or 45x36 inches. 18c and 20c grades. Monday, 9 to 10 a.m., on the Main Floor—10c each.

Dozen Towels 79c

Huck towels, sizes 18x34 and 18 x36 inches. Neatly hemmed, with red borders. These are the 12½c grade, but they are slightly imperfect. Monday, 9 to 10 a.m., on the Main Floor—79c a dozen.

85c Sheets Seamless .. 59c

Seamless sheets, extra heavy, size 81x90 inches. Deep hems. 85c grade, Monday, 9 to 10 a.m. —59c.

Bungalow Aprons 39c

Bungalow aprons made of the best quality percale, in neat light patterns as well as the plain blue. Edged with bias binding. Full size, with kimono sleeves and cuff. You know what they are worth; Monday, 9 to 10 a.m., on the Third Floor —39c.

$1.00 Waists 50c

Mussed and soiled waists from our splendid $1.00 line. Nearly all sizes in the lot. Monday, 9 to 10 a.m.—50c.

$1.25 House Dresses ... 79c

Women's house dresses of gingham and percale. Good styles with long or short sleeves. All sizes. $1.25 value. Monday, 9 to 10 a.m., on our Third Floor—79c.

Suiting 25c Yd.

Balmacaan suiting, good weight and good width. Popular colors, worth more than double. Monday, 9 to 10 a.m., in our Dress Goods Section, Main Floor—25c yard.

$1 Taffeta & Messaline 69c

Yard wide black taffeta, silk and fine soft messaline, all pure silk, regular $1.00 grade. Monday, 9 to 10 a.m.—69c yard.

$2.50 Curtains 69c

Single lace curtains, up to 3½ yards long and full widths. Beautiful designs. Curtains worth up to $3.00 pair. Monday, 9 to 10 a.m., on the Fourth Floor—69c each.

12½c Curtain Swiss 7½c

Curtain Swiss, yard wide, 12½c and 15c grades. Cut from full bolts. Monday, 9 to 10 a.m., on the Fourth Floor—7½c a yard.

Linoleum 38½c

Best cork linoleum, fresh, perfect goods, new designs, 6 feet wide. Worth 60c. Monday, 9 to 10 a.m., on the Fourth Floor—38½c square yard.

$1.25 Blankets 87c

Good cotton blankets, big enough for full size bed. All colors, good weight. $1.25 value. Monday, 9 to 10 a.m., on the Fourth Floor—87c a pair.

Beyond the
FOREIGN CORRESPON
XXXIIIRD YEA
OVERSEAS
Spiritual.

SAYS JAPANES WANT RELIG

American Episcopal Describes Their Ne

Government Wants I Increase Loyalty

Grasp Idea of Chri and are Believers

[A. P. FOREIGN CORRESPONDE
KARUIZAWA (Japan) Se
The Right Rev. H. St. George bishop of Kyoto, and missi the American Episcopal Chu livered an interesting addres American missionaries duri recent retreat in the mounta

Japan wants religion, th said, but only as a means to and not because of its intrin or reality. Surveying religi ditions among the non-Chris Japan, Dr. Tucker found ev a decided increase of intere ligion. Japanese officials we ing about religion, he said, vising their subordinates to spect to it. Ever since the w Russia the people had felt t of something beyond human

The liberal attitude taken ernment officials had had a ful effect on the people, espe the smaller places. The natio of Socialism, he said, had i the people with the fact that cannot stand without ideali idealism was impossible witho gion.

"Does this interest signify towards Christianity?" he as the one side there was an att revive Confucianism as a b morality—an attempt that ha unsuccessful. On the other han was an effort to interest the in reverence for shrines and places, as was seen in the a of government officials, and moral trend of Buddhist serm

Bishop Tucker endeavored out the themes on which B preachers addressed their au In the Kyoto district, and w that the subject of one preach the very practical matter of to Behave in Railway Trains

On the whole, Bishop Tuck convinced that the main attitu wards religion was utilitarian ligion was wanted not for th of truth, but because it would h for Japan. Expediency rathe truth was the quest. They d ask what religion was true, bu religion would best fit in with nese ideals and civilization. chief use of religion was to pr loyalty. The religion that wo that best was best independen its reality. And so the miss found too often that his convert to the church not for the sake o vation, but for the sake of his try.

Bishop Tucker concluded:

"The Japanese idea of God the Christian idea, but it is the Christian idea than before. is a growing conception of on preme God of universal powe idea being undoubtedly due to t fluence of western thought.

"When the Japanese sincerel come Christian, they are as fir lievers and as good people as Christians of other lands. Bu this they have to be taught to the Christian idea of God and wo truth because it is truth in itself dependently of what the human may think of it."

MOTOR BUS BACK IN PAR

RETURNS FROM FRONT AF PROVIDING FOOD FOR TH SOLDIERS.

[A. P. FOREIGN CORRESPONDENCE.]
PARIS, Oct. 4.—A battle-sc motor bus, its identity hidden u a thick coat of mud, thun through Paris the other day. Th unrecognizable to the eye, it was mistakable to the ear. It was first reappearance since the outb of the war of the Paris motor and the cheers that broke from sidewalk when piles of army b were perceived through its br windows showed that the war raised the institution in public est It has never been looked upon thing of beauty, but now that carrying bread and meat to trenches along the R—— pe trians and light sleepers view it new light.

There are 1100 of these m buses in the service—900 carr food and 200 conveying soldiers to front. Only four of them have lost in two months' hard and r service, and only five have needed pairs.

Besides these motor buses, it is timated that there are between 900 and 20,000 motor cars of o types in the service of the army, certain number of heavy vehicles cially built from army specificat have been purchased each year a their efficiency had been demonstra in competitive tours. One of th tours was in progress at the t the war began and every one of fifty odd motor trucks engaged in competition was immediately requ tioned, as well as all those that w building in the shops of different tomobile concerns. The service t render is inestimable.

MBER 1, 1914.—[PART II.]

Reductions
tion of Values

Skirts $1.00
ry 9-10
th skirts, some of covert cloth in
d white waffle cloth. Many of these
able for home, street or outing wear.
.00 values. The cloth alone is worth
a.m., on the second floor—$1.00 each.

wns
.50
f nainsook
rman Val,
there ar
—yoke is
ves all o
.95c
$1.50
made of
nd and V
e tucked
.50.



0 Crepe Kimonos $1.39
timono, of fancy figured crepe, empire
shawl collar, lace trimmed. Neat de-
he best of colors. Regular $2.50 values,
$1.39.

9c
mercer-
ng. Val-



9c
women's handker-
ind styles in the
two alike, sheer
nd dainty cambric,
oped, embroidered
Anticipate your
buy now. Some of
d mussed, but they
ed. None worth
e worth 25c, $1.00
at 29c.

c Shadow Laces 15c
inches wide, suitable for flouncings, cam-
designs, many 50c values. On special
c a yard.

ric Gloves 15c pair
d chamolette
are the colors
and damaged,
their wearing
ale price—15c.



es 95c
black, brown
good range of
than this sale

Bungalow Aprons.... 39c
Bungalow aprons made of the best quality percale, in neat light patterns as well as the plain blue. Edged with bias binding. Full size, with kimono sleeves and cuff. You know what they are worth; Monday, 9 to 10 a.m., on the Third Floor —39c.

$1.00 Waists 50c
Mussed and soiled waists from our splendid $1.00 line. Nearly all sizes in the lot. Monday, 9 to 10 a.m.—50c.

$1.25 House Dresses ... 79c
Women's house dresses of gingham and percale. Good styles with long or short sleeves. All sizes. $1.25 value. Monday, 9 to 10 a.m., on our Third Floor—79c.

Suiting 25c Yd.
Balmacaan suiting, good weight and good width. Popular colors, worth more than double. Monday, 9 to 10 a.m., in our Dress Goods Section, Main Floor—25c yard.

$1 Taffeta & Messaline 69c
Yard wide black taffeta, silk and fine soft messaline, all pure silk, regular $1.00 grade. Monday, 9 to 10 a.m.—69c yard.

$2.50 Curtains 69c
Single lace curtains, up to 3½ yards long and full widths. Beautiful designs. Curtains worth up to $5.00 pair. Monday, 9 to 10 a.m., on the Fourth Floor—69c each.

12½c Curtain Swiss..... 7½c
Curtain Swiss, yard wide, 12½c and 15c grades. Cut from full bolts. Monday, 9 to 10 a.m., on the Fourth Floor—7½c a yard.

Linoleum 38½c
Best cork linoleum, fresh, per feet goods, new designs, 6 feet wide. Worth 60c. Monday, 9 to 10 a.m., on the Fourth Floor—38½c square yard.

$1.25 Blankets 87c
Good cotton blankets, big enough for full size bed. All colors, good weight. $1.25 value. Monday, 9 to 10 a.m., on the Fourth Floor—87c a pair.

Bullock's

Side Lights on the Colossal Old-World War.

Beyond the Tide
FOREIGN CORRESPONDENCE.

Los Angeles Sunday Times

Part IIIa: 12 Pages
VOICE OF THE PRESS.

XXXIIIRD YEAR. SUNDAY MORNING, NOVEMBER 1, 1914. THE MIGHTY CONFLICT: The Scenes / The Actors

OVERSEAS—TIDINGS FROM THE FAR-FLUNG EUROPEAN BATTLEFIELDS.

SUPPLEMENTING THE TIMES CABLE NEWS.

Spiritual.

SAYS JAPANESE WANT RELIGION.

American Episcopal Bishop Describes Their Needs.

Government Wants Plan to Increase Loyalty.

Grasp Idea of Christianity and are Believers.

[A. P. FOREIGN CORRESPONDENCE.]

KARUIZAWA (Japan) Sept. 30.—The Right Rev. H. St. George Tucker, bishop of Kyoto, and missionary of the American Episcopal Church, delivered an interesting address to the American missionaries during their recent retreat in the mountains here.

Japan wants religion, the bishop said, but only as a means to an end, and not because of its intrinsic truth or reality. Surveying religious conditions among the non-Christians of Japan, Dr. Tucker found everywhere a decided increase of interest in religion. Japanese officials were talking about religion, he said, and advising their subordinates to pay respect to it. Ever since the war with Russia the people had felt the need of something beyond human power.

The liberal attitude taken by government officials had had a wonderful effect on the people, especially in the smaller places. The national fear of Socialism, he said, had impressed the people with the fact that loyalty cannot stand without idealism, and idealism was impossible without religion.

"Does this interest signify a move towards Christianity?" he asked. On the one side there was an attempt to revive Confucianism as a basis of morality—an attempt that had been unsuccessful. On the other hand there was an effort to interest the masses in reverence for shrines and sacred places, as was seen in the addresses of government officials, and in the moral trend of Buddhist sermons.

Bishop Tucker endeavored to find out the themes on which Buddhist preachers addressed their audiences in the Kyoto district, and was told that the subject of one preacher was the very practical matter of "How to Behave in Railway Trains."

On the whole, Bishop Tucker was convinced that the main attitude towards religion was utilitarian. Religion was wanted not for the sake of truth, but because it would be good for Japan. Expediency rather than truth was the quest. They did not ask what religion was true, but what religion would best fit in with Japanese ideals and civilization. The chief use of religion was to promote loyalty. The religion that would do that best was best independently of its reality. And so the missionary found too often that his convert came to the church not for the sake of salvation, but for the sake of his country.

Bishop Tucker concluded:

"The Japanese idea of God is not the Christian idea, but it is nearer the Christian idea than before. There is a growing conception of one supreme God of universal power, the idea being undoubtedly due to the influence of western thought.

"When the Japanese sincerely become Christian, they are as firm believers and as good people as the Christians of other lands. But for this they have to be taught to grasp the Christian idea of God and welcome truth because it is truth in itself, independently of what the human mind may think of it."

MOTOR BUS BACK IN PARIS.

RETURNS FROM FRONT AFTER PROVIDING FOOD FOR THE SOLDIERS.

[A. P. FOREIGN CORRESPONDENCE.]

PARIS, Oct. 4.—A battle-scarred motor bus, its identity hidden under a thick coat of mud, thundered through Paris the other day. Though unrecognizable to the eye, it was unmistakable to the ear. It was the first reappearance since the outbreak of the war of the Paris motor bus, and the cheers that broke from the sidewalk when piles of army bread were perceived through its broken windows showed that the war had raised the institution in public esteem.

It has never been looked upon as a thing of beauty, but now that it is carrying bread and meat to the trenches along the R—— pedestrians and light sleepers view it in a new light.

There are 1100 of these motor buses in the service—900 carrying food and 200 conveying soldiers to the front. Only four of them have been lost in two months' hard and risky service, and only five have needed repairs.

Besides these motor buses, it is estimated that there are between 20,000 and 30,000 motor cars of other types in the service of the army. A certain number of heavy vehicles specially built from army specifications have been purchased each year after their efficiency had been demonstrated in competitive tours. One of these tours was in progress at the time the war began and every one of the fifty odd motor trucks engaged in the competition was immediately requisitioned, as well as all those that were building in the shops of different automobile concerns. The service they render is inestimable.

THE FOURTH ESTATE. OCTOBER 17, 1914



[By Webster in the New York Globe]

The most futile thing in the world.

Retaliation.

TO CAPTURE GERMAN TRADE.

BRITISH MANUFACTURERS' MOVE IS GAINING GROUND.

Efforts Being Made Throughout the United Kingdom to Duplicate All Articles Manufactured in Kaiser's Dominions and Promote Their Sale in Other Countries.

[A. P. FOREIGN CORRESPONDENCE.]

LONDON, Oct. 4.—Commercial leagues and associations throughout England are making much ado about capturing German trade. Manufacturers declare that the banking situation is so unfavorable that English firms cannot be expected to attempt an aggressive export business.

At a recent meeting called to discuss extension of foreign trade one manufacturer produced letters from his banker which are said to be typical of the position of London banking houses. The manufacturer had asked for a cash advance on a shipment to a foreign customer with whom the manufacturer had dealt for years. The bill of exchange, the goods and the good name of the manufacturer were all offered as security, yet the banker replied that his institution did not care for that sort of business.

If British manufacturers cannot discount their bills they say a curtailment rather than an expansion of foreign business will be imparative, and the London Board of Trade has been so advised by scores of manufacturers. Still the manufacturers have not been discouraged by the unfavorable financial conditions and are endeavoring to duplicate articles which have hitherto been supplied by the Germans and Austrians.

At present a glass and pottery exhibition is in progress under auspices of the Commercial Intelligence Branch of the Board of Trade. Samples of all sorts of pottery and glassware formerly sent to England from the two countries now at war with Great Britain are on exhibition. This exhibition is primarily for the benefit of English manufacturers who are supplied with full information as to the quantities of such ware Germany and Austria have been selling to English subjects.

A similar exhibition was held at which toys and games formerly supplied to England by its enemies were shown. But the pottery and glass field is a more inviting one and the English factories are already trying to duplicate many of the wares Austria and Germany have produced in great quantities for foreign trade.

The shortage of potash is a serious handicap to the production of test tubes, flasks and other glass equipment for use in laboratories. Strangely enough, England has relied almost exclusively on Germany for such materials and has never tried to produce them.

English manufacturers of glassware have specialized in the production of expensive cut glass and have allowed Germany to monopolize the production of cheaper grades. As a consequence, there is a shortage of skilled labor in England for glass-working.

Several English firms have already entered upon the manufacture of dolls' heads with considerable success and are said to have produced samples far superior to those manufactured in Austria. Before Christmas England will doubtless have a good supply of dolls free from the stamp" made in Austria," now so distasteful to English children and adults alike. Sir Richard Winfrey heads the committee which is organizing the British Toy Association for the purpose of displacing Austrian and German toys permanently in English territory.

The British Empire Industrial League, with the Duke of Sutherland as president, is devoting its efforts largely to a study of trade conditions in Russia, Canada and Italy, with a view to replacing German supplies with British-made goods. This league believes the field for British manufacturers is especially good in Russia, as it is unlikely that Russians will resume trade relations with Germany for another generation.

Lord Desborough is president of the Entente Trade League, which is urging the public to deal only with friends. The Anti-German Trading League and a score of other associations designed to prevent Germany from ever regaining a commercial foothold in English territory, are also at work.

BRITISH SEIZE RACING STABLES.

FAMOUS THOROUGHBREDS OF THE GERMANS ARE SOLD AT AUCTION.

[A. P. FOREIGN CORRESPONDENCE.]

LONDON, Oct. 24.—Next to the German ships seized by the government since the outbreak of the war probably the most valuable prizes of war are the racing stables in England formerly belonging to Germans and Austrians, but now the property of the Board of Agriculture and Fisheries. Shortly after the war broke out a London paper published a list of horses owned by Germans and Austrians and racing under their colors on English tracks. Acting on this hint and profiting by an old act which allows private informers to claim a share of the sale proceeds, a number of citizens brought actions and horses valued at half a million dollars were seized.

Among the horses seized were the stable belonging to Baron Springer and managed by the veteran trainer, Butters, at Newmarket. In this stable are Adular and Aides, bred by the Hungarian government stud and lent to Baron Springer for racing purposes only. Adular, valued at a hundred thousand dollars, has not yet been advertised for sale, but Aides and Boland, another member of the same stable, will soon be sold at auction at Newmarket.

TAILORS COMPLAIN.

Say the English Army is Being Clothed in Garments Made by Cheap Sweatshop Labor.

[A. P. FOREIGN CORRESPONDENCE.]

LONDON, Oct. 24.—Charges that the army is being clothed by sweatshop labor have been lodged with the War Department by the Amalgamated Society of Tailors and Tailoresses.

In one factory in Woolwich, women are paid less than two shillings a dozen for army vests. At Plymouth the workers get only 18 pence—36 cents—for making a complete uniform.

In contrast to these private sweatships handling government contracts are the workships maintained by the American Women's War Relief and other societies, designed to give employment to women sufferin through the war. These pay union wages with a minimum of 3 pence an hour.

"It's a Long, Long Way."

"TIPPERARY" WAR TUNE.

TOMMY ATKINS POPULARIZES THE FAMOUS OLD BALLAD.

Piece is Now Whistled by All Recruits and Played on Church Organs, Much to the Chagrin of the Strait-laced Communicants. Ministers Indorse It.

[A. P. FOREIGN CORRESPONDENCE.]

LONDON, Oct. 17.—"It's a Long, Long Way to Tipperary" is upsetting staid old England quite as completely as "Hot Time" outraged the sensibilities of aesthetic Americans at the time of the Spanish-American War.

"Rule Britannia" and "God Save the King" do very well for non-combatants who don evening clothes and pass a patriotic evening watching Sir Beerbohm Tree's "Drake." But the hundreds of thousands of recruits and Territorials have little taste for the solemn hymns and have popularized "Tipperary" by whistling it and singing it in the city streets, along country roads and in the big concentration camps.

Recently a war service was held at Tyler's Green Church in London and many strait-laced communicants were shocked because the organist played "Tipperary" as a closing voluntary. But hundreds of communicants were moved to tears by the swinging march tune which Tommy Atkins has adopted—in spite of squeamish persons who would force more decorous airs upon him.

The organist at Tyler's Green established a precedent which is far-reaching and the favorite air of the recruits is finding a place in the hearts of composers who are giving it dignified variations and offering it the honor place in medleys of patriotic airs arranged for sacred concerts.

A prominent clergyman discussing the protests against "Tipperary" as a tune to be used in churches said: "Really, these superior people might drop their nonsense at such a time of national peril. I would like to point out to them that a tune which is good enough on a dark, damp night to cheer our brave men on to almost certain death in their heroic endeavors to save their country and the honor of their women folk is surely good enough with which to end a church service. Persons who possess imaginations and hearts must be moved by such a human sort of tune, a tune which means so much to the young Englishmen who are really defending the nation's honor."

Most of the camps where recruits are in training lack organized bands. The rapidity of the recruiting and the great tax upon the resources of the War Office have not admitted of band organizations. However, nearly every company has a few musicians who play fifes or harmonicas and "Tipperary" is the one tune invariably heard as the youngsters move along on practice marches. If instruments are lacking the men whistle the rousing tune, for it has been demonstrated that it is a good "whistler." Even the least musical can sing or whistle the air.

Berlin.

GERMAN LOAN FAR OVERPAID.

Alleged Atrocities by Troops are Proven Untrue.

Rumor of Proposed Invasion of Italy Meets Denial.

General News Budget Issued by the Prussians.

[BY WIRELESS AND A. P.]

BERLIN, Oct. 27.—Information given out in official quarters in Berlin today is as follows:

"A total of 3,200,000,000 marks ($800,000,000) has been paid in on the German war loan, although the loan itself was for only 2,600,000,000 marks ($650,000,000.) The latest returns of the Imperial Bank show specie to the amount of 1,828,000,000 marks ($457,000,000,) an increase of 27,000,000 marks ($6,750,000.) Notes in circluation show a decrease of 94,000,000 marks ($23,500,000)up to October 26.

"An English governess named Kate Hume made the allegation that German soldiers had attacked and mutilated her sister Grace, and produced the signatures of two Belgian clergyman and of certain British officials to support her claim. According to the London Times, an English court declared that Kate Hume had forged these signatures and invented the entire story. She was sentenced to three months in prison.

"Reports from Constantinople declare there have been sanguinary encounters between the British garrison and Indian troops at Alexandria, Egypt. Thirty men were sentenced to death by a court-martial held in Alexandria.

"The Havas News Agency of Paris reports officially from London that the English torpedo-boat destroyer Badger rammed and sank a German submarine off the coast of Holland, German official reports of this same incident are to the effect that while the ramming is a fact, the German submarine returned to the harbor safe and without the loss of her crew.

"The military correspondent of the London Times declares the heavy German artillery has destroyed all the campaign plans of the English and French commanders.

"A member of the Young Turks Committee opened negotiations with the Ameer of Afghanistan and then sent a delegate to the new Ameer from Constantinople. The Frankfurter Zeitung now publishes a dispatch from Constantinople saying that Turkey and Afghanistan have signed an alliance.

"The Neuer Zuricher of Zurich, Switzerland, commenting on the recent disclosures of the North German Gazette concerning the Anglo-Belgian convention of 1906, says that a real conspiracy against Germany has been established, and that the fact of Belgium's participation means a breach of neutrality.

"An Austrian official report says that Eastern Bosnia to the Drina River has been cleared of Servians. The Austrians attacked the Servians at a point west of Nishnegrad on October 24, driving them back to Nishnegrad. They reached the river at several points and captured large quantities of artillery and rifle ammunition. The Montenegrins are retreating independently to the southwest.

"The Austrian troops in the Drina district shelled and stormed two of the enemy's positions near Ravnja and Ardenkovic and captured four machine guns.

"Swedish newspapers report that Belgians and the French have suffered enormous losses in West Flanders and that the Germans have advanced daily.

"Gen. Von Moltke, chief of the German General Staff, is suffering from a liver complaint. His illness, however, gives no cause for anxiety. Gen. Von Falkenhayn, Minister of War, has temporarily taken the place of Gen. Vol Moltke. Lieut. Weddigen, the famous commander of the German submarine U-9, which sank the British cruisers Aboukir, Hogue, Cressy and Hawke, has been decorated with the Order Pour le Merite.

"Statements published in Italian newspapers to the effect that officers of the German General Staff have visited the Trent district in Austria, with the view of arranging for the movement of troops and war material from Germany to attack Italy on account of her neutrality, have been officially denied in Berlin and characterized as absolute inventions.

"Reports from Madrid say that the French have had over 400,000 men wounded and incapacitated on account of illness.

"Russia is planning the compulsory expropriation of the property of Germans and Austrians, who reside in great numbers in the twenty-four provinces."

WARSHIP HIT.

Reports received here today from Rotterdam set forth that a British warship struck by Germany artillery fire off the coast of Belgium, broke into flames.

CLAIMS AGAINST ENGLAND.

According to reports received here from Antwerp, fifty firms of that city will present to the British government claims for compensation for the destruction of goods after the evacuation of that city was determined upon. These claims amount to £230,000,000 ($46,000,000,) and will be presented through Brand Whitlock, the American Minister to Belgium.

Wetherby Kayser Shoe Co.
BROADWAY at FOURTH.
ESTABLISHED 1884.

NEW==
"SPAT" BOOTS

Popular "Overgaiter" effects in High Shoes are here in all desired color combinations.
Exclusive styles that possess that dignity in style and perfect fitting qualities that are ALWAYS found in Wetherby-Kayser's Footwear.
Visit this store of courteous service and see the most complete array of High Grade shoes shown in the West.



"Spat" High Shoes of Patent Calf with tops of Fawn, Gray, or White Cloth. Latest style heel. Welt or Turn Soles. Also of Dull Calf with tops of Fawn or Gray Cloth.

$6.50



"Maxixe" Model

Handsome new style with overgaiter effect. Patent or Dull Calf with Black Cloth Tops.

$6.50

Hosiery== Women's Silk Hosiery —McCallum's Pure Thread Silk Hose—Staple and novelty colors. A pair $1.00

Wrinkles Big and Wrinkles Little Go Quickly—Some Startling Beauty Secrets

Gems of Secret Information on Beauty, by Valeska Suratt, Whose Fame as America's Self-Made Beauty-Queen, Is World-Wide.

BY MISS VALESKA SURATT.

NOT so much the big wrinkles, but the little ones, are what rob the face of its youthful appearance. No matter how faithfully and vigorously you may engage in massaging the face, there will be no perceptible result unless the proper article is used. Nearly all creams sold for this purpose in the stores have the same base and ingredients. This is why perhaps you have experienced but little improvement with one cream over another. Every woman should as well know now as later that the cost of prepared creams is too high to allow their use being liberal and unstinted, as it should be to produce results. Furthermore, their ingredients are usually lacking in effect, because these ingredients must be cheap, otherwise there is no profit in their sale. If you will make up your own cream, which you can do in a few moments as follows, you will have a remarkable wrinkle eradicator, one that works quickly and surely, and it will cost you far less than any prepared cream you can buy. Furthermore, you will get the result desired. Dissolve two tablespoonfuls of glycerine and two ounces of epitol in half a pint of water. This cream used every day will produce a startling change in a short time, making the face plump and youthful to a marked degree.

* * *

MELICENT R.—Yes, you can stop falling of hair very quickly. Here is a formula which produces marked changes in the hair roots and scalp tissues. The result is that dandruff is absolutely stopped, the hair roots regain their youthful vigor, hair grows quickly and luxuriantly, often several inches a month, and it takes on a very silky and healthy gloss. There is nothing so satisfactory as this splendid formula. Mix one ounce of beta-quinol in water and alcohol, half a pint each, or use a full pint of bay rum instead. This makes a very economical hair treatment; is mixed in a few moments, and cannot be surpassed. Use liberally. Any drug store can supply you with the beta-quinol.

* * *

MISS G. M. B.—Use the following and see how quickly and beautifully your complexion will change to one of exquisite beauty. It is difficult to explain the marked change which this cream produces. All freckles, muddiness and blemishes promptly disappear. Nothing can surpass it for this. Get at the drug store one ounce of zintone and mix with one tablespoonful of glycerine in a pint of hot water. This makes many times more cream than you would have to pay for by buying prepared creams which are much weaker in results.

* * *

SORROWFUL.—The bust can very often be developed. The following mixture is the best thing known for this, and it is safe, though of course no one can ever be sure of success in this regard. Mix two ounces of ruetone, obtainable at any drug store, with half a cup of sugar and dissolve in a pint of cold water. Take two teaspoonfuls after meals and at bedtime.

* * *

EVA G. R.—You have probably never heard of the remarkable properties of eggol as a head-wash and dandruff remover. This dissolves away all fatty accumulations and dandruff, which nothing else, not even soap and hard scrubbing can do. A teaspoonful of eggol in half a cup of hot water makes the most exquisite shampoo you can ever get. It cleans out all the pores wonderfully, and lets the hair "breathe," thus assisting very materially in making the hair healthy and vigorous. I would never use soap on hair. Eggol, besides, leaves the hair easy to do up. It is very economical, as for a moderate price you can obtain enough eggol for over a dozen of these extraordinary headwashes.

* * *

MRS. T. L. M.—Simple sulfo solution is the only thing that will remove superfluous hair successfully. This is because it is the only thing which dissolves the hair instead of burning it off as other depilatories do. As a result it never leaves a mark or red spot or injures the skin, but leaves it clear, soft and smooth. Use it on any part of the body, no matter how delicate the skin. It never fails and works in a few moments. The simple sulfo solution can be secured at any drug store.

* * *

MISS X. O.—It is remarkable but true that you can get rid of blackheads in a few minutes. Sprinkle some neroxin on a sponge which you have wet with hot water, and rub this on the blackheads. In a few minutes they will all be gone. This holds true for even the tiniest blackheads which it is impossible to pinch out. Never pinch out blackheads.

* * *

MRS. T. N. P.—The liquids and powders sold for excessive perspiration are usually but momentary in effect. Applying hydrolized talc to the arm-pits keeps these fresh and dry all the time and you will not have your arm-pits wet and your dress-shields curl up like ropes. It will save the damage to your garments through fading and rotting of the fabric. Hydrolized talc can be secured at any drug store. It destroys all odors at once. It is also the best thing known for perspiring feet.—[Advertisement.



"Any Woman Can Now Beautify Herself Quickly With These Formulas."

OVERSEAS—TIDINGS FROM THE EUROPEAN BATTLEFIELDS.

SUPPLEMENTING THE TIMES CABLE NEWS.

Hors du Combat.

LIES HELPLESS ON BATTLEFIELD

Wounded Frenchman Tells of His Experience.

Captured by Germans and is Well Treated.

Commissary Arrangements of Allies Praised.

[A. P. FOREIGN CORRESPONDENCE.]

PARIS, Oct. 4.—These extracts from the letter of an unnamed French soldier to his father in Paris are published by the Figaro:

"Wounded in the stomach about 6 o'clock in the morning, I am left in the rain and in mud so deep that I am obliged to lean on my elbows to keep my head out of it.

"The battle continues to rage. I am between the two camps, and, without exaggeration, more than 150,000 bullets pass over me. Some struck at my sides and I expect each moment to receive one which will cut short the spectacle. I remain thus helpless from 6 o'clock in the morning until 4 o'clock the next afternoon and the rain does not stop. It is then that I appreciate the need of an umbrella, I who never carried one. I unbutton my coat, but I am unable to determine the gravity of my wound for there is as much mud as blood.

"Toward 2 o'clock there is a lull in the firing. I await the stretcher bearers, but like sister Anne, they do not come. The hours seem atrociously long, although I no longer pay any attention to the rain, which continues. Finally, toward 4 o'clock in the afternoon I see coming in place of the looked-for stretcher bearers—the Germans.

"This time it is for good," I say to myself. "I am done for. A blow from a rifle butt or a thrust of the bayonet and they would finish me. A last thought of my family and I try to take my own rifle and end it. It is useless. The gun is no more than a lump of mud, of sticky clay.

"There are five long minutes which I exist with a calmness that surprises me. A German asks me in French: 'How are you?'

"I showed him the place where I am wounded.

"'Reassure yourself,' he says, 'That will perhaps amount to nothing. In any case you will get well.'

"I learn that they are from Lorraine, which is lucky. They are clad in grey which makes them almost invisible in war. I speak of this to them. They answer:

"'Indeed, with your red trousers we can see you a long distance. You make superb targets.'

"The Germans went on their way, promising to return to look for me as well as others who like myself lay on the battle field, I take hope. It seems good to be alive, although I am in a sorry plight.

"The hours pass; night arrives. It still rains. Day breaks. No one; neither stretcher-bearer nor my Lorraines of the day before. It is not until 4 o'clock in the afternoon of the second day that the Germans come back. I have passed thirty-four hours in reflection in the rain, with a wound which caused me much suffering.

"The Germans put me on a canvas with two pieces of wood at either end. They carry me to a hamlet, about a kilometer and a half distant, and stretch we out there in the open air, still in the rain, but on firmer ground. Then they go back to search for others. They bring back thus 700 or 800 wounded, of whom 400 are French.

"I am soaked. I am famished. I munch with joy a bit of army biscuit which I find delicious. Upon my urgent entreaty, a German consents to give me a glass of wine from his flask which he has just filled. I thank him. That warms me. The German is going away, when he changes his mind and demands payment for his glass of wine. I jabber a little German. I understand and give him a 10-sou piece, the only money I have left. He takes himself off content.

"Some German officers come to talk to us. One of them says to me:

"'It is your government's fault that you are here.'

"They all speak French. I note the remarks of this officer, because it appears to me to indicate a curious mentality.

"The third day of this Calvary they put us in a barn on the hay. We have yet received no care. I beg the Germans to take off my clothes. I have been able to snare a blanket which happened to be there. I don't know to whom it belongs, but necessity stifles scruples. They are quite willing to do what I have asked. My coat, water-soaked trousers, which were little less than packages of mud, are removed. My failing shoes, my underdrawers and socks follow the same route. My feet and my wound make me suffer. I take out my little pocket scissors. I cut my shirt and flannel belt free of my wound, which I have not seen. It is distressingly long, but nothing astonishes me any longer, after what I have seen. I make, as good as it is bad, a dressing out of the first-aid things in my pouch. Then I roll myself up in my blanket. I have no longer anything military except my cap, and I am almost naked. Fortunately, my jersey keeps me warm. This operation completed, I feel a great relief.

"They sort the German wounded from the French. Some hours after they bring in the sanitary service of the Two hundred and third, which has been taken prisoner. The French doctors get to work with first dressings. They make one for me with tincture of iodine. But the the moment they are going to put on the bandage, the Germans take away the French doctors and the wounded Germans. We, in our turn, are transferred to Libecourt.

"We are now at the end of the fourth day of this exercise. They have warned us that we are prisoners. Tonight we learn that the Prussians are retreating. What is going to happen? Will they take us along or leave us to ourselves? For there are not Lorraines only in the German army. All night the troops march under our window. One hears the noise of tramping feet and guttural commands.

"Outside of this dream of infernal horror which I have had for eight days, I am highly hopeful for the final results of the war, because I am able to prove one thing, which has greatly surprised me, I confess. That is that the replenishing of supplies and ammunition is marvelous. We have never lacked bread, nor meat nor cartridges a single day. The service is marvelously organized. It is one of the great successes of this war. It is not as in 1870.

"I have at last slept, and in a bed. I have no fever. Only in my sleep do I dream that they are transferring me and that it rains. But this little hallucination is disappearing.

"I embrace you with all my heart."

GERMANS FEED FRENCH SOLDIERS.

GOOD-NATURED INVADER GIVES ENEMIES DINNER FROM FIELD KITCHEN.

[A. P. FOREIGN CORRESPONDENCE.]

BERLIN, Oct. 4.—A unique dinner party is reported in a soldier's letter from the front.

At a point where the German and French lines approached to within a few hundred yards from each other, apparently to the west of Rheims, the fighting stopped at about nightfall, and the Germans were just going to their warm meal at the near-by field kitchen, when an officer was seen to mount the French intrenchment waving a flag of truce. A German officer went out to meet him. The Frenchman, who turned out to be the captain of a company, explained that his men were very hungry, having had nothing to eat for several days, and asked whether the Germans would not give them something.

"How many men have you," he was asked. "About a hundred," was the answer. "All right; call out your men," said the German. The company thereupon laid aside their arms and came over to the Germans, where they sat down and ate their supper with their enemies. The captain is reported to have said that his men were so famished that they would not be able to continue fighting without something to eat."

Official.

GIVES CREDIT TO SUBMARINES.

RENDERED VALUABLE SERVICE, SAYS ADMIRAL BEATTY.

British Commander Declares Situation was Critical When Three German Cruisers Were Sunk Last August and that Enemy Fought with Great Energy.

[BY ATLANTIC CABLE AND A. P.]

LONDON, Oct. 22.—Graphic descriptions of the battle off Heligoland in which the British fleet sunk the German cruisers Mainz, Koeln and the Ariadne and two torpedo-boat destroyers are contained in the official reports issued tonight by Admiral Sir David Beatty, Rear-Admiral Arthur Henry Christian and other officers who took part in the action on August 28.

The reports show that while the Germans did not succeed in destroying any British ships, they fought with great determination and before the arrival of the cruisers the situation, in the words of Vice-Admiral Beatty, "appeared critical."

The British fleet when it went into action was only twenty-five miles from two German naval bases and the ships were maneuvered in the hope of bringing out the main German fleet, but without success. The British were attacked, however, by submarines, destroyers and light cruisers. One British cruiser, the Arethusa, which had been out of the builders hands only forty-eight hours, was so severely handled she had to be taken in tow, after the action was over.

Vice-Admiral Beatty commanded the first battle cruiser squadron and first light cruiser squadron, while Rear-Admiral Christian commanded the destroyers and the Arethusa.

A special report was also issued tonight on the work of the submarines since the beginning of the war. It says that three hours after war broke out two submarines unaccompanied, carried out a reconnaisance in Heligoland Bight and returned with useful information.

Submarines also stood guard night and day while the expeditionary force was being transported to the continent and have been incessantly employed on the enemy's coast in Heligoland Bight and elsewhere. The report continues:

"They have obtained much valuable information regarding the composition and movements of his patrols. They have occupied his waters and reconnoitered his anchorages, and while so engaged have been subjected to skillful and well executed anti-submarine tactics, hunted for hours at a time by torpedo craft and attacked by gun fire and torpedoes."

Submarines took part in the Heligoland battle, but conditions were not favorable, the invisibility being low and the sea calm. There was no opportunity of closing with the German cruisers to within torpedo range.

Reference is made to the E-9's sinking of the German cruiser Hela and the destroyer S-126. Dealing generally with the use of these craft, the reports says:

"Against an enemy whose capital ships have never, and whose light cruisers have seldom, emerged from their fortified harbors, the opportunities of delivering submarine attacks have necessarily been few, and on one occasion only—prior to September 13—has one of our submarines been within torpedo range of a cruiser during daylight hours."

A large number of officers are recommended for orders and promotion, Commander Max Horton of the E-9 for both.

Is Really a Spy.

[BY ATLANTIC CABLE AND A. P.]

LONDON, Oct. 21.—The alleged German spy, who was believed to be an American citizen and whose case came up today, for hearing at the Wellington barracks in London, is in reality a German subject by the name of Lody. This man assumed the name of Inglis and pretended to be an American.

Supplies.

FOOD PLENTY IN GERMANY.

Nutrition Expert Proves the Existence of Surplus.

Eleven Million Cows Owned in the Empire.

Sees Little Chance for a Scarcity in Milk.

[A. P. FOREIGN CORRESPONDENCE.]

THE HAGUE, Oct. 4.—Confidential Councillor Ruebner, founder of what is known as the physiology of nutrition, and a German economist of wide reputation, publishes in the current issue of the Medicinische Wochenschrift a survey of food conditions in Germany. The writer deals with the claim of the foreign hostile press that Germany, due to its partial isolation in the present war, would in very little time be without sufficient food. Among the items which he speaks of is milk.

Germany has at present, claims Councillor Ruebner, about 11,000,000 milch cows, producing about 1150 cubic centimeters of milk per capita each day, while the average consumption per person is only 341 cubic centimeters in Germany, in addition to eighteen grams of cheese and 7.5 grams of butter.

"It is plain," says the writer, "that we have a superfluity in this class of food. In case the consumption of butter is reduced by one gram per person the saving would amount to about 25,000 tons of butter per day, equal to about 750,000 tons of milk. In view of the fact that each milch cow produces annually about 2500 liters of milk, or about two and a half tons, about 300,000 animals could be killed for food purposes without interfering seriously with the milk supply of Germany."

After asserting that the Germans are the biggest meat eaters in Europe, Dr. Ruebner gives the following table of meat consumption per capita per annum for Europe:

	Kilograms.
Germany	52.3
England	47.6
France	33.6
Holland and Belgium	34.3
Austria-Hungary	29.0
Russia	21.8
Italy	10.4

Germany's demand, the writer asserts, is covered fully for the period of the war, and, while forage is none too plentiful ordinarily, he believes that there will be no difficulty feeding the stock, especially if a late winter makes it possible to pasture the animals longer than is usually the case.

A long, detailed inspection of Germany's grain supply brings Dr. Ruebner to the conclusion that in this respect also Germany is far better off than has been hoped by her enemies. There is enough wheat and rye to meet Germany's demand during the war, and, instead of present conditions indicating, as has been claimed, a shortage, there is every reason to believe that the supply on hand is great enough to leave a surplus.

INCREASE BRITISH RATIONS.

More Food Needed to Keep Soldiers in Good Trim, Say Experts of the War Department.

[A. P. FOREIGN CORRESPONDENCE.]

LONDON, Oct. 17.—Thomas Atkins eats 5000 calories a day. Formerly he had only 4000 but the Army Medical Board said it was not enough and had the War Department raise the ration by 1000 calories.

A calory is not in itself a food or a measure of food in the ordinary sense. A calory is a unit invented not by cooks but by scientists. It is a heat unit, considered as fuel for the human machine. Its equivalent in mechanical energy is 3077 foot-pounds. A soldier's ration for one day should, if fully utilized, yield 15,000,000 foot-pounds a day or ten times the muscular energy displayed by the average man in a hard day's work. The other nine-tenths goes into waste, since the human body converts only a sixth of its fuel into muscular energy, the unused energy turning into superfluous heat. This is doing better than a steam engine, which converts only an eighth of its fuel power into mechanical energy.

PARIS ASSUMES NATURAL ASPECT.

RETREAT OF GERMANS IS FOLLOWED BY OPENING OF SCHOOLS.

[A. P. FOREIGN CORRESPONDENCE.]

PARIS, Oct. 17.—Since the retreat of the Germans from the vicinity of Paris, the city has to a great extent recovered its natural aspect, except for numerous closed shops, some of which are still boarded up and carry on their fronts a varied collection of official posters, emanating from the military government, announcing mobilization, details from the Department of Public Instruction relating to the reopening of the schools, from the Prefect of the Seine advising housewives to see that their fruits and vegetables are washed in water previously boiled, and other hygienic and administrative measures.

The reopening of the primary schools has brought out the usual number of pupils. In accordance with instructions from the Department of Public Instruction the session was opened by the teachers with a patriotic address to the pupils reviewing in simple words the causes of the war and the necessity for fathers and brothers to be absent fighting for their country.

The Department of Public Instruction is arranging for the organization of examinations so as to avoid, as far as possible, the loss of a year to students who are unable to present themselves this year on account of absence at the front. It is understood that medical students will be permitted next year to take two years examinations in one.

Dark Continent.

PARK FILLED WITH GERMANS.

ALL ARE ACCUSED OF INCITING THE NATIVES.

More Than a Thousand of the Kaiser's Subjects are Interned Near Johannesburg—Much Uneasiness Felt at Cape Town and Durban Over the Situation.

[BY A. P. NIGHT WIRE.]

NEW YORK, Oct. 22.—More than 1000 Germans of all classes, from merchants to waiters, have been interned in a public park near Johannesburg, South Africa, by British authorities, as the result of reported activities of German agents among natives, according to C. Eaton of Tacoma, Wash., who recently left South Africa and arrived here today on the steamship Adriatic from Liverpool.

"The war has created a situation in South Africa that can be described as alarming," said Mr. Eaton. "The native population out-numbers the whites by about four to one. Early in the war England began withdrawing the regular troops, which were replaced by recruited bodies termed Home Guards. In the vicinity of Cape Town and Durban much uneasiness is felt and Germans are openly charged with inciting the natives to revolt. Part of the defense force as fast as it is recruited, is being sent to German East and German South Africa, where it is reported that the Germans have a force of about 10,000 troops."

Hongkong.

EXODUS OF CHINESE FROM BRITISH COLONY.

[BY A. P. FOREIGN CORRESPONDENCE.]

CANTON (China) Oct. 21.—A notable exodus of Chinese has taken place from the British colony of Hongkong and since the end of July there has been a steady influx here. During the first week in August, when the news of war reached Hongkong, the thorough preparations for the defense of the colony, that were made, the proclamation of martial law, the mobilization of volunteers and the swearing in of special police, with a simultaneous rise in the prices of commodities, convinced the Chinese that trouble was coming and the exodus began.

Canton and particularly the eastern suburbs, the great residential section of the city, are overcrowded and rents have risen 20 and 30 per cent.

The most extraordinary rumors were current early this month of German attacks and pillagings of Hongkong and of all sorts of impossible victories and reverses. These have now toned down, though the news in the native papers is almost without exception pro-German, and public opinion has thorough belief in German present and ultimate success.

This may be due to the fact that probably 90 per cent. of the Chinese who know or care anything about what is going on are hoping ardently for German success, the idea being that a decided setback to the British and French would make China's future that much more secure.

Business is nearly at a standstill. The river and coast steamers are in many cases running at a loss. The price of silk has dropped approximately $150 gold a bale with few buyers and this with an unusually fine year for the silk crop—a bumper fifth crop having been secured and a record sixth crop being expected. The other exports, including matting, tea and ginger, are faring similarly.

Foreign banks are open only half the day as they have no business and the money market is nearly paralyzed.

The entrance of Japan in the war seems to be taken with cynical distrust by many and even coolies and boat people are asking if China will have to fight Japan eventually.

Suffering.

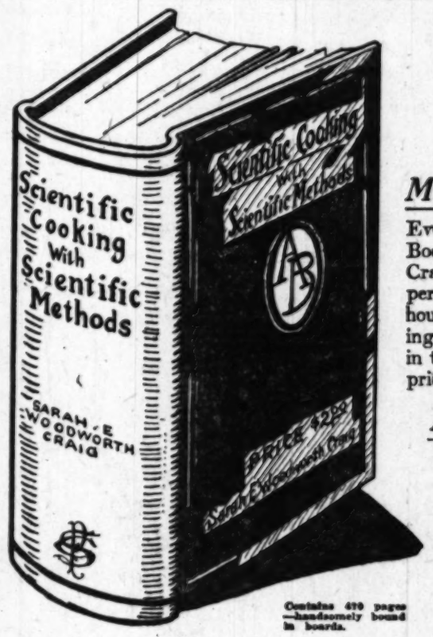
DISTRESS IN JERUSALEM; THOUSANDS STARVING.

[BY A. P. NIGHT WIRE.]

NEW YORK, Oct. 28.—One hundred thousand inhabitants of Jerusalem are facing starvation, according to Samuel Edelman, American Vice-Consul in that city, who reached here today on the steamer Ancona. Two-thirds of the residents of Jerusalem are Jews, Mr. Edelman said. For many years they have depended upon their earnings from tourists and upon charity for support, and the war has cut off all their sources of subsistence.

There are no industries in the city and little cultivation of the surrounding territory. The cold and rainy season is now approaching and indications are that the suffering soon will be intense, Mr. Edelman said.

This Elegant $2 Cook Book



Contains 470 pages—handsomely bound in boards.

19c

Monday Only—9:30 a.m.

Every page of this up-to-date Cook Book, written by Sarah E. Woodworth Craig, a famous Domestic Science Expert, is full of interest for the modern housewife. Forty-two chapters covering every conceivable point of interest in the kitchen and home! The retail price of this book is $2.00.

An Even 500 on Sale

We'll place these Cook Books on sale at the ridiculously low price of 19c solely to acquaint 500 ladies with Brent's immense Gas Range Department, the largest in the country. In buying one of these Cook Books you will not be obligated in any way whatsoever to buy anything else.

"A-B" Gas Range Demonstration

WHEN you get your Cook Book Monday, you mustn't miss Miss E. Virginia Stokes' interesting demonstration of A-B Gas Ranges. Miss Stokes is a graduate of several well-known Domestic Science Colleges. She is one of the foremost Experts in the country on the Culinary Art. She will prepare innumerable dainty dishes, made possible by the courtesy of the GLOBE MILLING CO., JOANNES BROS. and the CUDAHY PACKING CO. Miss Stokes will serve coffee, tea and biscuits from morning until evening. Every lady is invited to these Luncheons.



This Cabinet Model, Special

This is one of the biggest specials in this sale—probably the biggest "Snap" in a fine Gas Range ever offered in Los Angeles. This style would cost you $35.00 to $45.00 elsewhere. $24.95

Here's a genuine opportunity for you to buy a Range at almost HALF what you would pay for it elsewhere—an up-to-date Cabinet Range, with elevated oven, guaranteed to give positive satisfaction in every respect. You'll miss the biggest Bargain of the year if you need a Range of this size and fail to buy this one.

Free With This Model

A handsome 3-piece Carving set with stag handles and sterling silver mounts.

Use Your Credit!

Remember, you can virtually make your own terms at Brent's during this great CREDIT SALE. You never had a chance like this to get the articles you need on such extraordinary Termsl Better take advantage of this opportunity NOW.

$6.35 for $11.00 Ranges

Thousands in use in Los Angeles. Ideal for apartment house use or any small kitchen. It has 3 burners. Oven 17x13x11 — with Oven Shelves and Roast Pan. This dandy range stands 32 inches high — proper table height. Constructed throughout of tough blued steel. Only 6 will be sold Monday, 9-10 a.m. Only 1 to each customer.



"Mars" Coal & Wood Ranges Give Service

GRATES—Anti-Clinker. For hard or soft coal or wood.

END DRAFT DOOR—Placed on left side of firebox. Very convenient for lighting fire.

POUCH FEED DOOR—Especially large.

MAIN TOP—Made in four sections to allow for expansion and contraction.

TOWEL BARS—Heavy nickel-plated 1-inch bars.

BACK FLUE—Of wrought steel with cast shoes at bottom.

HIGH CLOSET—Of polished blue steel; rolling front door.

HINGES—Corners, brackets and tea shelves made of cast iron.



NICKELED PARTS—Towel bar, feed door and handle, ash door and handle, clean-out door, screw draft, name plate, high closet corners and brackets, tea shelves, hinges, check damper.

No. 8-14 "Mars" Range; oven 14x21; top 28x27; four 8-inch covers; regularly $35.50—at BRENT'S $25.00

No. 8-16 "Mars" Range; oven 18x12; top 28x27; six 8-inch covers; regularly $42.00—at BRENT'S $26.75

No. 8-18 "Mars" Range; oven 18x12; top 28x42; six 8-inch covers; regularly $44.00—AT BRENT'S $28.95

With every Coal and Wood Range with high closet, we will give a handsome Cook Book and a 3-piece Stag-handled Carving Set FREE.

9x12-Ft. Axminster Rugs, Special

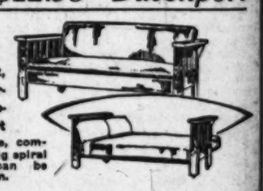
8 to 10 a.m. Only 15 of these—five new beautiful patterns. Oriental and floral. Deep, rich, closely woven pile. $11.85

$24 Value

Brent's Great $12.95 Davenport

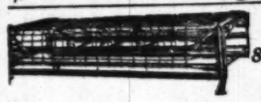
Sells Elsewhere at $17.50 to $22.50

This magnificent Davenport, with solid Oak frame, upholstered in the best brown Morocco-line is the Biggest Davenport Value in Los Angeles. Attractive, comfortable and substantial, with strong spiral springs. Simple to operate—can be changed to a bed with one motion.



$4.50 Sanitary Couch

Special 8 to 10 a. m. $2.30



A splendid couch, with 28 oil-tempered helicals and 6 spiral springs; fabric top of heavy steel wire; frame and ends in heavy 1¼-inch angle iron, finished in bronze. Width of seat, 22 inches; height 16 inches; length, 71 inches. Width of Couch, open, 43 inches.

$5 All-Steel Springs on Sale From 10 to 12 o'Clock at $2.40



Popular diamond weave fabric, with ⅝-in. steel band edge. Fabric top attached to 1½-in. angle steel ends, with 58 oil-tempered springs—1¼-in. tubular side rails, Vernis Martin finish. Only one to each customer. Only 15 on sale each day.

712 to 718 BRENT'S South Main Street

SOCIET

eight years ago, and ever time have remained h pretty home is at Third streets.

Mr. and Mrs. A. R. F tained early in the week, Craig, of San Francisco, fo Chloe Routzahn of this p Craig is a Past Grand Ma Eastern Star. Another who is also visiting at the h on Ocean Strand avenue, t Johnson of San Francisco evening Mr. and Mrs. B Los Angeles were dinner g popular home.

Miss Helen King left morning for a lengthy tr the East, leaving her P home with the well wishes friends. She will go direc cago, where she will be t friends there for a few we land will be the next poin other eastern cities will in the itinerary. Christm here before Miss King re in the intervening time sh traveled considerably.

Mrs. Hannah Anderson w tunate high scorer at the T ernoon session of the Bree on the pier. There were fi players who were the gue Jean Magee, hostess for thi

Long Beach.

IN THE many brilliant which diverted society week, the Halloween mot inated. The popular goblin and pumpkin head were yellow blossoms and cornst decorations, which in some elaborate.

One such affair was th bridge party given by Mrs. derson Wednesday afternoo loween idea being given fu the decorations. The amus of the Palace Apartments, of the Andersons, was a vi low and white, and, in addi usual eerie figures, huge chrysanthemums of golden used. The score cards w painted, the same motif b Miss Mildred Spannagel bein ist. Hand-painted trophies work of Miss Edith Holton

Another Halloween event presided over by Mr. and McIntyre of East Sixth str nations and ferns interspers low goblin heads. An impro scale was followed by a midn ride by moonlight. Many ou guests were among those joyed the hospitality of the

A Halloween frolic was en urday evening at the home Frances Wells of West Twel Miss Mary Eleanor Simpson in entertaining. A marshma closed an evening of enjoy which games and music pred The decorations were in y black, with Jack o' lanterns

Mr. and Mrs. C. J. Harr tained delightfully Tuesday members of the First Christia enjoying a good-fellowship The Hargis home was bri deep-red bloom, relieved by ferns. In the living-room pink roses were used. The ba four courses, was served at Clarence Krinbill was tos Many responded with speech

Miss Lucy Russell was host day evening to a small guests, an evening of diversifi ure ending in a midnight which several of the hostess assisted in serving. The gu ticipated in a review of th graphs taken by them during mer.

Mrs. Beulah E. Kinley an Merrill of the Merrill apartme united in marriage in Hollywo day afternoon, the Rev. Lloyd pastor of the Christian Chur ciating. They are enjoying moon at Catalina. On their they will live here. The bride tor from the East, sought apa at the Merrill, met the proprie soon their vows were pledged.

Members of the Bellevue joyed an afternoon of story t the pretty new home of Mrs Charles, Tuesday. Roll call forth amusing anecdotes. The rendered several pleasing pian Mrs. Rose of Coronado street tertain the club members next

Miss Dorothy Kellogg of A who is to become the bride o H. McKellar of this city, is bein extravagantly here and in he city. Tuesday Miss Frances entertained for her. Dr. McK also receiving many congratula

Mr. and Mrs. Allen Hoa among the Long Beach guest participated in the monthly given by the Southern Ca Woman's Press Club at Christ Miss Marie Elliott was guest of

Seal Beach.

OLD memories were recalle old times reviewed on the sion of a dinner presided o Hon. P. A. Stanton at his h home here last Sunday ev Around the table, which was twelve, were gathered members family and friends of long sta Mrs. Lewis Stanton, mother host, was the honored guest other special guests included Michael Hurley and son, Ormu Cleveland, O., who are passin winter here; also Mr. and Mrs. E. Stanton of San Francisco were house guests at the S home. The table was decorat scarlet geraniums and an ela repast enjoyed.

Richard Barry and mother, Mr. and Mrs. Joseph Barry and two children, all of Los Angeles tored down on Sunday and enj picnic on the beach.

Mr. and Mrs. Merrill Russel their daughter, Eleanor Jean, the week-end in town, guests home of relatives.

Huntington Beach.

MR. AND MRS. O. W. T left Friday for Templeton, where Mr. Tabor expects t sage in apple-growing. Templet about twelve miles from San Obispo. Mr. and Mrs. Tabor many friends here who wish well in their northern home.

Mrs. L. P. Goddard has return Huntington Beach from Pas where she has been visiting month.

Mr. and Mrs. George Gunn le day for Colton where they wil several weeks.

Mr. and Mrs. M. A. Turner h their guest this week Mr. L. J. ley of San Jacinto, brother of Turner. Mrs. Turner and Mr. C. Turner accompanied Mr. Be on his return to San Jacinto Tue

Mr. and Mrs. Hugh Criley ha their guests Joseph and Ira Wi East St. Louis, Ill., brothers of Criley. The visitors arrived in H ington Beach Saturday and will main about a month.

Mrs. Dora L. Mellette of Los geles and Mrs. Alice Buckingha Santa Ana were guests of Mrs. V. Bushard and Miss Marie Bus this week.

The farewell party given in h of Mr. Claude Leatherman at home of Mr. and Mrs. Otto D. Wednesday evening was a plea

Book

9c

Only—9:30 a.m.

of this up-to-date Cook
by Sarah E. Woodworth
ous Domestic Science Ex-
of interest for the modern
Forty-two chapters cover-
nceivable point of interest
and home! The retail
ook is $2.00.

en 500 on Sale

lace these Cook Books on
e ridiculously low price of
y to acquaint 500, ladies
ent's immense Gas Range
nent, the largest in the
In buying one of these
ooks you will not be obli-
any way whatsoever to buy
else.

stration

Miss E. Virginia Stokes'
kes is a graduate of several
ost Experts in the country on
ade possible by the courtesy
AHY PACKING CO. Miss
ng. Every lady is invited to

odel, Special

sale—
Range
uld cost
$24.95

a Range at almost HALF what
te Cabinet Range, with elevated
n in every respect. You'll miss
a Range of this size and fail to

Model
andles and sterling silver mounts.

$11.00 Ranges

in Los Ange-
rtment house
has 3 burn-
Oven Shelves
range stands
height. Con-
blued steel.
10 a.m. Only



ive Service

ED PARTS—Towel bar, feed door and
ash door and handle, clean-out door,
draft, name plate, high closet corners
rackets, tea shelves, hinges, check

"Mars" Range; oven 14x21; top 28x27;
h covers; regularly $25.00
BRENT'S

"Mars" Range; oven 18x12; top 28x41;
h covers; regularly $26.75
BRENT'S

"Mars" Range; oven 18x12; top 28x42;
h covers; regularly $28.95
BRENT'S

ry Coal and Wood Range with high
e will give a handsome Cook Book
less Stag-handled Carving Set FREE.

$12.95 Davenport



com-
spiral
be

eel Springs on Sale

to 12 o'Clock at

$2.40



Popular diamond
weave fabric, with
dge. Fabric top attached to 1½-in.
with 58 oil-tempered springs—
e rails, Vernis Martin finish. Only
ner. Only 15 on sale each day.

T'S

South
Main
Street

SOCIETY.

eight years ago, and ever since that time have remained here. Their pretty home is at Third and Mill streets.

Mr. and Mrs. A. R. Fraser entertained early in the week, Mrs. Joseph Craig, of San Francisco, formerly Mrs. Chloe Routzahn of this place. Mrs. Craig is a Past Grand Matron of the Eastern Star. Another like official who is also visiting at the Fraser home on Ocean Strand avenue, is Mrs. Anna Johnson of San Francisco. Tuesday evening Mr. and Mrs. Bert Ellis of Los Angeles were dinner guests at this popular home.

Miss Helen King left Thursday morning for a lengthy trip through the East, leaving her Fourth-street home with the well wishes of a host of friends. She will go directly to Chicago, where she will be the guest of friends there for a few weeks. Cleveland will be the next point, and then other eastern cities will be included in the itinerary. Christmas will be here before Miss King returns, and in the intervening time she will have traveled considerably.

Mrs. Hannah Anderson was the fortunate high scorer at the Tuesday afternoon session of the Breakers' Club on the pier. There were five tables of players who were the guests of Miss Jean Magee, hostess for this month.

Long Beach.

IN THE many brilliant functions which diverted society here this week, the Hallowe'en motif predominated. The popular goblin, black cat and pumpkin head were used with yellow blossoms and cornstalks in the decorations, which in some cases were elaborate.

One such affair was the auction bridge party given by Mrs. J. W. Anderson Wednesday afternoon, the Hallowe'en idea being given full sway in the decorations. The amusement hall of the Palace Apartments, the home of the Andersons, was a vista of yellow and white, and, in addition to the usual eerie figures, huge pompom chrysanthemums of golden hue were used. The score cards were handpainted, the same motif being used, Miss Mildred Spannagel being the artist. Hand-painted trophies were the work of Miss Edith Holton.

Another Hallowe'en event was that presided over by Mr. and Mrs. J. C. McIntyre of East Sixth street. Carnations and ferns interspersed the yellow goblin heads. An impromptu musicale was followed by a midnight auto ride by moonlight. Many out-of-town guests were among those who enjoyed the hospitality of the McIntyres.

A Hallowe'en frolic was enjoyed Saturday evening at the home of Miss Frances Wells of West Twelfth street, Miss Mary Eleanor Simpson assisting in entertaining. A marshmallow roast closed an evening of enjoyment, in which games and music predominated. The decorations were in yellow and black, with Jack o' lanterns.

Mr. and Mrs. C. J. Hargis entertained delightfully Tuesday evening, members of the First Christian Church enjoying a good-fellowship banquet. The Hargis home was bright with deep-red bloom, relieved by luxuriant ferns. In the living-room and den pink roses were used. The banquet, in four courses, was served at 6 o'clock. Clarence Krinbill was toastmaster. Many responded with speeches.

Miss Lucy Russell was hostess Tuesday evening to a small group of guests, an evening of diversified pleasure ending in a midnight supper which several of the hostess's friends assisted in serving. The guests participated in a review of the photographs taken by them during the summer.

Mrs. Beulah E. Kinley and W. E. Merrill of the Merrill apartments were united in marriage in Hollywood Monday afternoon, the Rev. Lloyd Dorsie, pastor of the Christian Church, officiating. They are enjoying a honeymoon at Catalina. On their return they will live here. The bride, a visitor from the East, sought apartments at the Merrill, met the proprietor, and soon their vows were pledged.

Members of the Bellevue Club enjoyed an afternoon of story telling at the pretty new home of Mrs. L. L. Charles, Tuesday. Roll call brought forth amusing anecdotes. The hostess rendered several pleasing piano solos. Mrs. Rose of Coronado street will entertain the club members next.

Miss Dorothy Kellogg of Altadena, who is to become the bride of Dr. J. H. McKellar of this city, is being feted extravagantly here and in her home city. Tuesday Miss Frances Wright entertained for her. Dr. McKellar is also receiving many congratulations.

Mr. and Mrs. Allen Hoar were among the Long Beach guests who participated in the monthly dinner given by the Southern California Woman's Press Club at Christopher's. Miss Marie Elliott was guest of honor.

Seal Beach.

OLD memories were recalled and old times reviewed on the occasion of a dinner presided over by Hon. P. A. Stanton at his bachelor home here last Sunday evening. Around the table, which was set for twelve, were gathered members of the family and friends of long standing. Mrs. Lewis Stanton, mother of the host, was the honored guest, and other special guests included Mrs. Michael Hurley and son, Ormuth, of Cleveland, O., who are passing the winter here; also Mr. and Mrs. Lewis E. Stanton of San Francisco, who were house guests at the Stanton home. The table was decorated in scarlet geraniums and an elaborate repast enjoyed.

Richard Barry and mother, with Mr. and Mrs. Joseph Barry and their two children, all of Los Angeles, motored down on Sunday and enjoyed a picnic on the beach.

Mr. and Mrs. Merrill Russel, with their daughter, Eleanor Jean, passed the week-end in town, guests at the home of relatives.

Huntington Beach.

MR. AND MRS. O. W. TABOR left Friday for Templeton, Cal., where Mr. Tabor expects to engage in apple-growing. Templeton is about twelve miles from San Luis Obispo. Mr. and Mrs. Tabor have many friends here who wish them well in their northern home.

Mrs. L. P. Goddard has returned to Huntington Beach from Pasadena where she has been visiting for a month.

Mr. and Mrs. George Gunn left today for Colton where they will remain for several weeks.

Mr. and Mrs. M. A. Turner had as their guest this week Mr. L. J. Bentley of San Jacinto, brother of Mrs. Turner. Mrs. Turner and Mr. Ralph C. Turner accompanied Mr. Bentley on his return to San Jacinto Tuesday.

Mr. and Mrs. Hugh Criley have as their guests Joseph and Ira Will of East St. Louis, Ill., brothers of Mrs. Criley. The visitors arrived in Huntington Beach Saturday and will remain about a month.

Mrs. Dora L. Mellette of Los Angeles and Mrs. Alice Buckingham of Santa Ana were guests of Mrs. Mary V. Bushard and Miss Marie Bushard this week.

The farewell party given in honor of Mr. Claude Leatherman at the home of Mr. and Mrs. Otto D. Lee Wednesday evening was a pleasant and successful affair. Mr. Leatherman left Friday morning for Yuma, Ariz. He has resided here for about four years. The evening was passed at music and games and refreshments were served to the following guests: Mr. and Mrs. Pyrl W. Elliott, Miss Francis Douthit, Miss Zulu Elkins, Miss Amy Helme, Miss Lillian Stahl, Miss Vernie Worthy, Miss Frances Porter, Miss Perl Porter, Mr. Paul Helme, Mr. Frank Catchings, Mr. Chester B. Helme, Mr. Don Yeary, Mr. Clarence Hunt and Mr. Harlan Boardman.

Anaheim.

THE home of Mr. and Mrs. William Falkinstein was the scene of a pleasant event on Sunday, the occasion being the 76th birthday anniversary of Mrs. J. Harris, mother of the hostess, and the announcement of the engagement of Miss Elsie Asher of El Monte and Mr. J. L. Rogers of San Diego. Miss Asher is a niece of Mrs. Falkinstein. Those in attendance were Mr. and Mrs. R. Ancher, Mr. Herman Harris, Arthur Harris of San Bernardino, Mr. and Mrs. Philip Harris, Redlands; Mr. and Mrs. I. Asher, Misses Gertrude and Elsie Asher, Master Alvin Asher, El Monte; Mr. and Mrs. Charles Schmidt, Alhambra; Leo Harris and Miss Helen Harris, Lancaster; J. L. Rogers, San Diego; Mrs. J. Harris and Mr. and Mrs. William Falkinstein, Anaheim.

In honor of Mrs. Harris, Miss Asher and Mr. Rogers, a six-course dinner was served. Miss Asher was formerly a resident of this city, a graduate of the Anaheim High School, and a general favorite with the younger set.

Mr. and Mrs. A. Muckenthaler celebrated their twenty-fifth wedding anniversary at their home, No. 305 Resh street, Sunday. Fifty guests were entertained in a delightful manner during the afternoon and evening. Many pieces of silver were bestowed upon the popular couple by their many friends. Among the out-of-town guests were Mrs. L. Eagan, Mrs. G. Glotzbach, Mrs. W. Muckenthaler and daughter, Miss Gertrude of Los Angeles; Misses Kathryn and Elizabeth Oehike, Orange.

The Eastern Star gave one of the most interesting Hallowe'en events at the Masonic Temple on Monday night. Suggestive decorations of witches, jack-o'-lanterns and black cats presented a weird scene. There was a violin selection by Miss Eileen Adams, readings, Misses Fay Kern, Callie Calloway and Dorothy Rockwell; vocal solo, Miss Inez Elliott; refreshments were served at a late hour, after which the ghosts departed for their homes.

A party of young people, all members of the local High School, enjoyed a most pleasant night Monday at the home of Miss Alice Pannier, the occasion being a surprise party in honor of Miss Callie Calloway, who had reached another milestone in her life's journey. The event was given by the Jolly Octo Club, of which Miss Calloway is a member. Those present included Misses Alice Pannier, Callie Calloway, Violet Gervias, Martha Whipperman, Goldie Matthews, Augusta Lensing, Bess Cox, Carrie Evans, Messrs. Fred Owen, Ashleigh Chamberlain, Norman Majonnier, Coe Wellman, Milton Pannier, Charlie Brisco, Dale Quarton, Harold Douglas.

San Jacinto.

MR. AND MRS. A. N. KUMLER returned Tuesday from a week's visit with friends in Los Angeles.

Mr. and Mrs. A. L. Colton and family of Corova Rancho were Riverside visitors the first of the week.

Mrs. J. E. Stuart of La Habra, who has been the guest of Mrs. Mary Fowler the past week, is visiting with Winchester friends before returning to her home.

Mrs. Charles B. Woodhead entertained the ladies of the P.E.O. Saturday afternoon with a delicious four-course luncheon. The dining-room was decorated with masses of red carnations. Miss Florence Parmalee of Los Angeles was among the young ladies who assisted in serving.

Word was received here of the marriage this week of Miss Edna Ryan of Claremont and Martin Aguirre of this place. Miss Ryan formerly lived here. Mr. Aguirre is the son of Mr. and Mrs. Miguel Aguirre, one of the oldest Spanish families of this section. The young people will make their home at the Aguirre grain ranch in the lower part of the valley.

The P.E.O. Society has issued 100 invitations for Saturday afternoon, when at the home of Mrs. Hattie M. Thomas a reception will be given in honor of the teachers of the public schools.

Mrs. N. Burgess and family have arrived from Oklahoma and are occupying the Keil bungalow on East Main street.

Mrs. H. R. Wilson is enjoying a visit from her brother, C. E. Leffingwell, who has recently returned from an extended absence in Alaska.

A masque ball was given at the Sunbeam Theater Halloween, at which a large number of young people from San Jacinto and Hemet were present.

Mr. and Mrs. E. P. Snyder returned the first of the week from an extended visit with Mr. Snyder's parents at Oxnard.

Mr. and Mrs. Joe Simpson are entertaining Mrs. George Simpson and son of Elma, Wash., who have arrived to spend the winter here.

Elsinore.

THE O.E.S. Social Club met Tuesday afternoon at the home of Miss Bessie McDermott and sis-



Superfluous Hair Removed Permanently — A Scientific, Painless Method

There is no need for any woman permitting her beauty and feminacy to be marred by superfluous hair on the face, neck or arms—or under the arms.

I absolutely guarantee my method to remove superfluous hair — permanently and painlessly.

I can refer you to many ladies whom I have successfully treated in the past two years.

Treatments by appointment.

L. M. Smidt Co.
Hair Dressing Parlors
825 West 9th St.
Phone 53102.

Model No. 1 Exquisite gown of beautiful quality soft French satin with tunic of silk net trimmed with bands of silk velvet, sleeves of net, wide sash richly embroidered in beads. This is a splendid $45 value. On sale tomorrow at **$19.50**

Model No. 2 Stunning model of fine quality lustrous satin in smart redingote effect. Here is a dress for utility wear—a genuine $19.50 value. On sale tomorrow **$10.95**

Model No. 4 Smart tailored dress of lustrous satin with graceful long tunic and white satin collar and cuffs. For afternoon or street wear this model is especially desirable. Regular price $19.50 Extra special tomorrow at **$10.95**

Model No. 5 Beautiful gown for afternoon or evening wear in combination of satin and Georgette crepe. Sleeve and bodice of two-toned effect, elegant embroidered collar, small ornaments and buttons of self material. Regular $40 value tomorrow at **$19.50**



—*tomorrow*

—the new Swelldom's first great sale of

Dresses

A special purchase of garments that could not be more beautiful or finer if they came direct from Paris. Two hundred of these dresses form the most sensational special purchase we have ever made, while 100 are picked from our regular stock, including many of our exclusive models. These stunning dresses are Fashion's newest fancies for every occasion—street, afternoon and theater wear, also smart frocks for dancing, receptions, etc.

$19.50 and $22.50 Values **$10.95** *$25 and $30 Values* **$14.75** *$35 and $45 Values* **$19.50**

It is well nigh impossible to give an adequate description of these charming garments, so large is the assortment and so wide the selection. It is a truly wonderful collection of new dresses in elegant satin and velvet combinations, charming serge and satin combinations, dainty chiffon and satin combinations, together with models of rich crepe, lustrous satin and beautiful lace and satin effects.

The season's favored colors are liberally represented at every price—tete de negre, navy blue, Russian green, taupe, catawba, Belgian blue, etc., together with a rainbow assortment of pastel shades for evening wear. This is SWELLDOM'S most extensive value-giving event in its new store, and it will provide a most extraordinary economy opportunity for 300 fortunate women tomorrow. We will illustrate but a few of the many styles on sale.

Model No. 3 A charming combination of satin and serge with box pleated bodice tunic, dainty lace collar, yoke of allover shadow lace, military braid-bound. In the regular way this beautiful dress would cost you $30. On sale tomorrow at **$14.75**

Swelldom CLOAK & SUIT SHOP
535 SO. BROADWAY

Model No. 6 Exquisite dress of satin and velvet, braid trimmed mandarin jacket effect, cord laced at side, satin tunic, velvet underskirt. Regular price $30. On sale tomorrow **$14.75**

All Footwear for Women at

Great Reductions

Here Is a Chance to Save

$2.50, $3 and $3.50 Boots

Over 1000 pair including some choice styles in button and lace shoes, patent, gunmetal, vici, velvet, suede, or tan, go on sale tomorrow, $1.45.

All sizes in the lot **$1.45**



Splendid Sale of School Shoes

Little Girls $1.50 and $2 shoes in button or lace in sizes to 1, including patent, gunmetal or tan leather, excellent styles..... **$1.00**

Little Boys' Shoes

Made of fine vici kid in sizes to 13 1-2; solid all the way through; $1.50 values. **$1**



FELT SLIPPERS—Women's Felt Slippers, with felt soles 50c

HOUSE SLIPPERS for men or women, of leather 49c

Baby Doll Boots $1.95
Sizes to 7 in women's, made of gunmetal leather, dandy styles, at $1.95.

Baby Doll Boots $2.45
In women's, sizes to 7, of patent or gunmetal with cloth or kid tops, hand turned or welted sole, $2.45

Mary Jane Pumps
All sizes to 6 in women's, of fine patent leather, usually sell for $2.50, now **$1.45**



Boys' Gunmetal Shoes

All Sizes to 5½

Made in blucher style with nice broad toes, formerly sold at a great deal more. Choice tomorrow **$1.45**

Men's Shoes at Big Price Cuts

See the fine shoes we are selling for only **$1.95**

The MAMMOTH SHOE HOUSE
344 So. Broadway

FURNITURE and RUG SALE

Every Furniture Sample Goes This Week

Dining Tables

$10.00 value in fumed finish. Massive non-dividing pedestal; 42-inch top with 6-ft. extension Special this week **$6.95**



Several odd extension tables in Circassian walnut, mahogany, fumed and golden oak. ⅓ to ½ off this week.

Library Tables

An unusually handsome library table that will prove an ornament to any room. Special this week **$2.45**



About 60 odd library tables in all finishes and sizes. ⅓ to ½ off this week.

Chairs

Regular $3.50 Leather Seat Diners in fumed oak.

Special This Week **$2.45**



Impossible to show our best bargains in chairs. Lots of from 2 to 6 each. Ends of lines, odd chairs, etc., at from ⅓ to ½ off. See them.

Monday starts an unusually great opportunity to obtain furniture at a figure far below the regular price. Every odd piece of furniture and discontinued pattern in our entire stock will be marked down for a general cleanup, regardless of the previous selling price. Look at our windows and see the greatest values ever offered and then come through our immense store and note the extraordinary values. See the big yellow tags showing a saving of 20 to 50 per cent. Not only will you find furniture cut to the core but this sale applies to many odd rugs, discontinued patterns in portieres, draperies, lace curtains, etc., etc.

These Genuine **$18.50 Brass Beds, Special** This Week

$10.95



World Renowned Garland Gas Ranges

$12.50 Up

Connected Free.

Over 50 different styles and sizes to select from.

Columbia Grafonolas

$15.00 to $100.00

Sold as low as A Dollar a Week

A musical novelty, instructive and entertaining. Hear the latest November records in our Grafonola Parlors.

Wonderful Rug Values

$22.50 9x12 Fine Axminster Rugs $15.35
$15.00 9x12 Seamless Tapestry Brussels Rugs $10.25
$11.00 9x12 Fibre Rugs $7.25

Come Early for These **Extra Special** Limit Two to a Customer

35 only, 18x36 Grass Rugs. Special ..... 29c each
27 only, 36x63 Wool Fiber Rugs. Special ..... 98c each
28 only, regular $2.10 Fine Velvet Rugs. Special .. 98c each
100 only, Fine All-Feather Pillows, fancy art ticking . 49c ea.

Colyear's Liberal Credit System Makes Buying Easy.

COLYEAR'S
Where Bargains Reign

Bedding, Towels, etc, on Special Sale This Week, Main Floor.

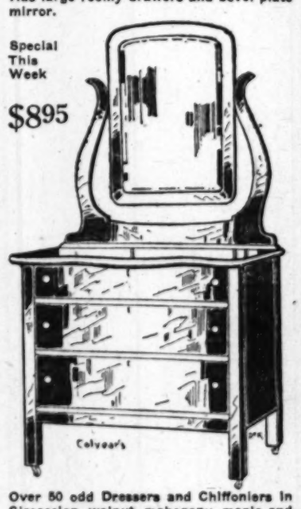
507-509-511 SOUTH MAIN STREET

All Sample Rugs to Be Closed Out This Week

SOLID OAK DRESSER

The biggest bargain, in Los Angeles. Exceptionally well built and well finished. Has large roomy drawers and bevel plate mirror.

Special This Week **$8.95**



Over 50 odd Dressers and Chiffoniers in Circassian, walnut, mahogany, maple and oak, ⅓ to ½ off. Look for the big yellow tags.

Special This week **$6.95**



This large handsome, regular $10.00 solid fumed oak arm Rocker, with genuine leather spring seat. An extraordinary bargain at $6.95 this week. Over 100 odd arm and sewing Rockers in all finishes. ⅓ to ½ off.

Folding Ironing Boards

Regular $1.50 Value — Special This Week 95c



GRAY HAIR MADE LUSTROUS, NATURAL

Radiant Youthful Color Comes Back Quickly. Nature Does It.

"Here's something that will make you ten years younger in ten days," said a well-known druggist in town as he handed a bottle of Hay's Hair Health to a woman who was prematurely gray.

You can't get away from it—gray hair does make one look old. Science has come to the rescue and makes it possible to do as the druggist says—restore gray hair and look ten years younger.

Hay's Hair Health does it—you simply apply this dainty, refined toilet preparation to your hair and it causes the oxygen in the air to so act upon each gray or faded strand that it actually comes back to dark, lustrous color of youth. It doesn't stain, for it isn't a dye—simply causes nature to restore the natural color you so much desire. The good old-fashioned ingredients contained in Hay's Hair Health strengthen, revitalize and beautify the hair.

It makes the color so even, and leaves a gloss so natural that no one will know you are using anything on your hair. Any person who has thin, gray or scraggy hair and wishes to restore it to its fulness of color and luxuriance should go at once to his druggist and get a 25c, 50c or $1.00 bottle of Hay's Hair Health. The Philo Hay Specialties Company, manufacturers, of Newark, N. J., authorize him to refund full price to any dissatisfied purchaser.

A SKIN OF BEAUTY IS A JOY FOREVER.

Dr. T. FELIX GOURAUD'S Oriental Cream OR MAGICAL BEAUTIFIER



Removes Tan, Pimples, Freckles, Moth Patches, Rash and Skin Diseases, and every blemish on beauty, and defies detection. It has stood the test of 65 years, and is so harmless we taste it to be sure it is properly made. Accept no counterfeit of similar name. Dr. L. A. Sayre said to a lady of the haut-ton (a patient): "As you ladies will use them, I recommend 'Gouraud's Cream.'"

For sale by all druggists and fancy goods dealers in the United States, Canada and Europe.

Also Gouraud's Oriental Toilet Powder (Poudre Subtile), the most delightful accompaniment to the Cream. Prevents superfluous hair. Instantaneous. Refuse worthless imitations. Ask for Gouraud's Oriental Cream and Gouraud's Oriental Toilet Powder (Poudre Subtile).

As the least harmful of all the skin preparations. At Druggists and Department stores.

Ferd. T. Hopkins & Son, Props., 37 Great Jones St., N.Y. City.

SAVE MONEY—SAVE EGGS

LADD BEATERS and LADD MIXERS are warranted to do this

Their Scientific Mechanical Construction insures *perfect beating* and *aerating* thus—"2 EGGS GO AS FAR AS 3." Throw away your old beaters and mixers. You'll **SAVE EGGS**—thus MONEY by getting these AT ONCE.

ALL DEALERS or United Royalties Corp., N.Y.

HARVARD SCHOOL — Military

Western Ave. Ten-acre Campus. Fall session opens Sept. 15th. Boarding and Day Pupils. Send for illustrated Catalogue.

SOCIETY.

ter, Mrs. Daisy Ballard, on Grand avenue, where a dozen or more ladies were pleasantly entertained. The rooms were decorated with bats and cats and witches and a number of Halloween games played, of which Mrs. F. D. Frothingham and Miss Mary Sutherland were prize winners. Refreshments were served. A progressive luncheon will be given by the club members in two weeks at the homes of Mrs. S. J. Cobb, Miss Beatrice Clark and Mrs. H. H. Nieman.

Mrs. Horace Debora is here from North Pomona visiting her mother, Mrs. Elizabeth Ellis. Mrs. Debora's little son has spent several weeks in Elsinore with his grandmother.

The W.C.T.U. held a picnic Tuesday at the pavillion by the lake and after the picnic dinner was disposed of, amendments to be voted upon were gone over and discussed.

Mr. and Mrs. F. J. Farr, who have been visiting for three weeks in San Gabriel with their son, Charles E. Farr and family, and with friends in Pasadena, returned home Tuesday.

Mr. and Mrs. Paul Ridley and daughter, Ethel, of Los Angeles, frequent Elsinore visitors, are here for a week.

Mr. and Mrs. T. W. Armstrong of Westminster are spending a week in Elsinore at the home of Mrs. Armstrong's parents, Mr. and Mrs. L. Yates, of Riverside street.

Mrs. J. H. Gygger went to Riverside Tuesday to remain for some time with her sister.

The ladies of the M. E. Church gave a Halloween supper Friday night and the grammar school children also had a Halloween frolic for Friday night.

San Fernando.

MRS. R. L. FRAISHER entertained Saturday afternoon with a charming whist party in honor of Mrs. Estelle Porter Christin of San Francisco. Immense white and pink chrysanthemums banked about the softly shaded spacious rooms made an effective setting for the pretty picture presented by merry guests in handsome gowns of brilliant hues. A delicious collation was served. Besides the honoree those present were Mrs. F. L. Boruff, Mrs. W. J. Murray, Mrs. C. C. Troxell, Mrs. H. C. Harding, Mrs. Paul Quimby, Mrs. E. P. Rose, Mrs. L. C. Ackley, Mrs. J. H. Jenifer, Mrs. J. L. Eigholz, Mrs. J. L. Egbert, Mrs. J. W. Holborow, Mrs. F. D. Parket, Mrs John T. Wilson, Mrs. E. T. Ingham, Mrs. H. C. Hubbard, Mrs. F. P. Grant, Mrs. Elmo Webster, Mrs. John Ferguson, Mrs. Charles Maclay, Mrs. Richard Bonde, Mrs. P. L. Lopez; Misses Lina Harding, Ines Harding, Hilda Weldon, Margaret Herskovits, Evelyn Daymen and Faith Roberts.

San Fernando society is much interested in the glowing success of Wright Hubbard in the play, "Much Ado About Nothing," given by the English Club of the University of California in the Greek Theater of Berkeley, Saturday. Mr. Hubbard, who is the son of Col. and Mrs. Henry C. Hubbard, took the part of Leonato, Governor of Messina.

Mrs. Frank P. Grant gave a delightful dinner party Tuesday evening in honor of Mr. and Mrs. S. W. McReynolds, who departed for Missouri Saturday, to live on their 160-acre ranch near Carthage.

Mr. Kingsley Paine, son of Charles A. Paine, and Miss Mabel Eliott of San Fernando were married in Los Angeles Saturday. They will reside in Hollywood.

Duarte.

MRS. WILLIAM A. SPINKS entertained Tuesday with a bridge luncheon at her beautiful country home, which overlooks the orange groves of Duarte. The affair was given in compliment to the ladies of the Foothill Auction Bridge Club and a few friends, and the golden colors of the autumn were used in the table decorations and in the living-room. Huge chrysanthemums and long sprays of goldenrod were used in profusion. After the lunch the guests played auction bridge until late in the afternoon. Among those present were Mrs. Kenneth Price, Mrs. J. Allan Munro, Mrs. Ernest B. Rivers, Mrs. Herbert R. Miller, Mrs. C. T. Renaker, Mrs. Frank N. Robinson, Mrs. Porter Carpenter, Mrs. Kirke Lawrence, Miss Morgan and Miss Marjorie Morgan.

Mr. and Mrs. H. S. Lesson of Upland have been guests of Mr. and Mrs. Walter K. Shaw this week at their country place on Fallingleaf avenue.

Last week Thursday afternoon Mrs. Ernest Bedford Rivers and Mrs. Herbert Miller were joint hostesses at a musicale given at Los Rios Rancho, the home of Mrs. Rivers. A large number of guests were welcomed at an informal reception, and later the delightful programme was presented. Miss Aileen Northup of Duarte contributed her musical talents to the evident pleasure of all. After the programme a collation was served in tempting fashion.

Thursday evening marked the October meeting of the ladies and gentlemen of the Buena Vista Whist Club. The host and hostess for the evening were Mr. and Mrs. S. E. Hulme, whose cordial hospitality was thoroughly enjoyed by the twenty-four members. The house was decorated with autumn flowers and foliage, and the evening's pleasures were concluded around the supper tables.

Mr. and Mrs. Andrew Ryder and Mr. and Mrs. Freeland H. Hunter were guests on Monday evening of Mr. and Mrs. Clifford Wardall in Pasadena, at a company given in celebration of Mr. Wardall's birthday anniversary.

The thirty-five ladies who make up the personnel of the Duarte Reading Circle were pleasantly entertained by Mrs. Samuel Maxwell at her home on Mountain View avenue, Tuesday afternoon between the hours of 3 and 5 o'clock. Mrs. Carrol Fowler and Mrs. B. W. Gerhart presented readings, while the ladies employed their hands with needlework. During the concluding social hour tea was served by the hostess, who was assisted by Miss Rose Maxwell in entertaining.

Mrs. E. A. Moore opened her home Thursday to the ladies of the Methodist Church for an all-day quilting party. At noon a buffet luncheon was served and in the afternoon the ladies gathered about the quilting frames.

Mrs. William Beardslee gave a card party Tuesday in compliment to her house guests, Mrs. Young and Miss Young, of Denver. The guests were the members of the Fortnightly Auction Bridge Club, and the gathering proved a delightful though informal affair.

Mr. and Mrs. C. H. Sarwine, Mr. and Mrs. Bruce Radabaugh, Mr. and Mrs. Walter K. Shaw and Miss Caroline Blaine were members of a party which motored to Long Beach Monday evening to be guests at a banquet at the home of Mr. and Mrs. J. C. Hargis.

Mrs. Smizer gave a noonday dinner Thursday in compliment to the seventeen ladies from Monrovia who motored to her home on Mountain View avenue. After the delicious chicken dinner, visiting and needlework were enjoyed.

Mrs. Joseph Fowler and Mrs. C. H. Sarwine entertained with two large companies on Friday afternoon and evening at the home of the latter, Oakleigh, on Fallingleaf avenue.

Pomona.

THE members of the Eastern Star Social Club enjoyed an all-day meeting at the local Masonic Temple on Wednesday, luncheon being served at noon.

Mrs. Henry Greenwood Tinsley, who has been passing a month in San Francisco, Oakland and Berkeley, is expected home from her vacation the coming week.

Miss Constance Humphries, niece of Mrs. Charles Fox of this city, and a graduate of the Pomona Valley Hospital, left for San Francisco on Tuesday to enter St. Luke's Hospital for a post-graduate course in nursing.

Prof. L. Coburn of Hueneme, accompanied by his daughter, has been visiting Mr. and Mrs. D. C. Potter of No. 890 South Park avenue.

Rev. Jonathan Lee and wife of Ottumwa, Iowa, are here to pass the winter and are located at No. 558 West Third street.

Mr. and Mrs. W. A. Witzel were happily surprised at their home on South Garey avenue on Monday evening by a number of friends, the occasion being the eighteenth anniversary of their wedding. The time was pleasantly passed with games, and bountiful refreshments were served.

Dr. Charles H. Alter entertained his friend, W. F. McClure, State Engineer, of Sacramento, on Monday.

C. C. Chapman of Fullerton, Hon. James McLachlan of Pasadena, Frank C. Roberts and Mayor L. N. Whealton of Long Beach were here on Monday evening in attendance at the Republican meeting.

Mrs. H. W. Blood of Bangor, Me., sister of J. Albert Dole of this city, and Mrs. J. M. Daggett, also of Bangor, are guests for the winter at Claremont Inn.

Mrs. Charles Clark was hostess to the Sunny Monday Club at her home, No. 238 East Holt avenue, on Monday afternoon. Five Hundred was played, ad special guests, aside from the club members, were Mmes. W. M. Avis, Ralph Clark, Frank Smith and Harry Teller.

The local lodge of Elks entertained at a jolly party at the clubhouse on East Holt avenue on Wednesday evening, the ladies being special guests. The spirit of Halloween prevailed, and there were special electrical effects with plenty of good music.

Mrs. Schuyler Park entertained the members of the Wednesday Afternoon Sewing Club at her home, No. 355 Columbia street, on Wednesday afternoon.

Mr. and Mrs. J. C. Gapp and Mr. and Mrs. I. I. Noggle have returned from a trout fishing trip to Iron Forks, San Gabriel Canyon.

Mrs. Ray Barnes, who has been visiting Mr. and Mrs. E. Barnes, left the first of the week for her home in Fort Meyers, Fla.

The recital section of the Ebell Club of this city gave a musical recital at the First Presbyterian Church on Wednesday afternoon, the participants in the programme being Miss Annie L. Ewart, soprano; Miss Geneve Baker, violinist; Miss Mabel Cook and Mrs. J. Roy Campbell, pianists.

Mrs. Thomas McKinley and Mrs. Anna Grant entertained the members of the Pomona Women's Club at the home of the former on Monday afternoon. An interesting programme was given and during the afternoon much Halloween fun was enjoyed.

Mrs. L. R. Howell and Mrs. LeMaster were hostesses to the members of the Goldenrod Embroidery Club on Thursday afternoon at the home of the former, No. 160 West Eleventh street.

Oxnard.

MISS MAUDE LATHROP was hostess at a small dancing party at her home Monday night, and a second was given by her Friday night. On both occasions the Lathrop home was prettily decorated with flowers, and refreshments were served to a merry group of members of the younger set of Oxnard and vicinity.

A pleasant Halloween party was given at the Restroom Friday evening by the Dorcas Society of the Presbyterian Church, at which black cats, witches and pumpkins disported in true Halloween style. Fortune telling, witchcraft and games were features of the evening.

The grammar school glee clubs entertained parents of the pupils and invited guests with an enjoyable evening Friday, in the High School auditorium. Miss Hazel Virden and Miss Isabel Edmunds were accompanists for the various numbers, and Miss Fluvia Hunnicutt the director.

Conspicuous among a number of brilliant affairs given in Ventura county, as well as in Los Angeles, for Miss Rosa Camarillo since announcement was made by her parents, Mr. and Mrs. A. Camarillo of Camarillo, of her approaching marriage to Alfred Petit, was that given by Mr. and Mrs. W. A. Arneill of Camarillo, at Athene Clubhouse, which was elaborately decorated with festoons of pink tulle and asparagus fern and in the center of the dancing auditorium, a floral wedding bell. Late in the evening refreshments were served buffet fashion. The serving table was exquisitely arranged depicting a wedding in miniature, every detail, from flower girl to officiating clergyman being complete. Pink Cecil Brunner roses completed the decorative scheme, and arch Kewpies about the table witnessed the ceremony. Assisting the host and hostess in entertaining were Mmes. F. J. Sifford and Myron H. Gabbert of Ventura, Mrs. Ernest R. Hill of Oxford. Guests from every section of the county were bidden to this delightful affair.

Mrs. L. C. Gisler entertained Thursday night with a theater party for her sister, Miss Helen Meyers. Games and music, with a supper served amid pretty decorations in soft rainbow colors, completed the evening at the home of the hostess. Twelve young ladies composed the party.

A. J. Salisbury, a former resident of this section, entertained a number of old-time friends at an invitation matinee at the operahouse Thursday, showing special fish and game motion pictures in which he is interested, and in charge of which he is traveling at present.

The Eagles' degree team gave a large and enjoyable dance in Knights of Columbus Hall, Wednesday evening.

Mrs. Charles Elwell was hostess at a prettily-appointed children's party, the occasion being the eighth birthday of her daughter, little Miss Florence. Halloween decorations and games were enjoyed. Miss Merced Ruiz, Miss Solari of Ventura, and Mrs. N. Hankison assisted Mrs. Elwell in entertaining her little guests, twenty in number.

Santa Paula.

MRS. G. A. CLARKE entertained at dinner Friday evening, complimentary to Mrs. Clara Gries of Los Angeles, who has been a guest at the C. C. Teague home for the past week. Covers were laid for eight.

Quantities of red carnations were artistically arranged in table decorations for the luncheon presided over by Mrs. A. C. Hardison Tuesday, honoring Mrs. Ann Teague of Maine, who is the guest of relatives here.

Culminating a romance began four years ago in Santa Paula High School, Miss Ella Wileman and John Pinkerton Munger were married Wednesday evening at the home of the bride's parents, Mr. and Mrs. Thomas Wileman, in Bardsdale, the Rev. L. D. Lloyd performing the ceremony. Pink and white roses and fern were used in profusion throughout the home, the bridal party standing under a canopy of the same flowers mingled with wedding bells. The bride wore white crepe de chine and lace and carried a shower bouquet of roses and ferns. She was attended by Miss Nellie Whitmer of Los Angeles, a cousin of the groom, wearing pink hand-embroidered mull over crepe de chine. She carried a shower bouquet of American Beauty buds. Burt Munger, brother of the bridegroom acted as best man. Miss Olive Pierson played the Lohengrin wedding march preceding the ceremony. Following the wedding supper amid a profusion of pink and white roses, Mr. and Mrs. Munger departed for a motor trip through the southern part of the State. They will later return to the pretty new bungalow home in Bardsdale, which is in readiness for them. The groom is the son of Mr. and Mrs. B. F. Munger.

With a simple private ceremony, Miss Laura Persons, the charming daughter of Mr. and Mrs. S. Persons of the Upper Ojai, was married to James Toler, Monday. The bridal couple, after a motor trip and honeymoon in Southern California, will live in the Ojai Valley.

Halloween decorations, refreshments and favors were in evidence at the meeting of the S. C. Club at the home of Mrs. Rogers Thursday, needlework, music and conversation occupying the afternoon.

Mrs. W. A. Greenough was hostess at the meeting of the I.B.C. Club Friday afternoon. Red chrysanthemums were effectively used in the Greenough home. Dainty hot weather refreshments, suited to the day, were served at the close of the afternoon.

Miss Fanny Waterbury of Oregon became the bride of Wilbern Ashworth of the Limoneira ranch at a simple ceremony in the home of the Rev. and Mrs. George Cliff, Sunday evening. The bride wore a dainty traveling suit of white wool, and the living-room, where the ceremony was performed, was gay with roses and smilax. The young couple will live here after a short honeymoon in Los Angeles and the beach cities.

Michillinda.

MISS MARY LEE left for Los Angeles Wednesday, where she will be the guest of friends for a visit of several weeks.

The many friends of Mr. and Mrs. M. G. Thompson have learned with regret of their anticipated departure for Sierra Madre, where they plan to make their future home.

A. L. Stephens of Detroit was a guest during the week at the home of Mr. and Mrs. J. E. Selkirk.

Ontario.

BEAUTIFUL pink roses in hanging baskets and mammoth chrysanthemums of a delicate cream shade were used in decoration Wednesday evening by Miss Ala Ballou, when she officially opened the society season for the Wednesday Bridge Club and its friends with a charmingly-appointed affair at her home, No. 315 West E street. The prizes for the bridge tournament, a hand-embroidered guest towel and a leather-bound auction score and deck of playing cards, were awarded to Mrs. William Starbuck Fenton and Leonard J. Frankish. A collation in three courses was served after the games. Those who enjoyed Miss Ballou's hospitality included Mr. and Mrs. Lester Ray Kennedy, Mr. and Mrs. Roy Lyman Henry, Dr. and Mrs. Frank Monroe Taylor, Mr. and Mrs. Leonard Baugh Fowler, Mr. and Mrs. William Starbuck Fenton, Mr. and Mrs. Charles Crombie Allen, Miss Frieda Graettinger, Miss Katherine Salter, Dr. Charles H. Ford, Darwin G. Graettinger, Rupert F. Graettinger, Leonard J. Frankish and Albert C. Reynolds.

Miss Ballou entertained a party of women friends Thursday at a progressive Five Hundred affair. The prizes were captured by Mrs. Lester Ray Kennedy and Mrs. Lewis Hugo Mertz. The guests included Mrs. Earl Holmes Richardson, Mrs. Harold Lynn Allen, Mrs. Betty Henderson Ripple, Mrs. Charles Otis Goss, Mrs. Lewis Hugo Mertz, Mrs. G. Ben Henke, Mrs. Peter Thatcher, Jr., Mrs. Earl R. Williams, Mrs. George B. Sell, Mrs. Werner Pell Craft, Mrs. John Stewart Ingalls, Mrs. Lester Ray Kennedy, Mrs. Laura E. Halfhill, Miss Grace Elliot, Miss Dorothy Graber and Miss Helen Fitzgerald.

The parlors of Bethel Congregational Church were resplendent in blossoms and greenery Friday evening when the Choir and Music Committee of that church entertained with a reception in honor of Dorsey Howell, the church's new chorister, and Mrs. Howell. In the receiving line with Mr. and Mrs. Howell were Dr. and Mrs. Jean Frederic Loba and Miss Grace Minto Elliot. A programme of musical numbers and readings was greatly enjoyed. Those taking part in the programme included Mrs. Ralph Gage Spencer, Miss Ruth Hitchcock, Miss Elliot and Hobart Alter. About 200 called during the evening.

Mr. and Mrs. C. Goodwin Frankish entertained at dinner Sunday at their home, No. 603 South Euclid avenue. Covers were arranged for six and the guests included Mr. and Mrs. Van Rensellaer Lansingh, Mr. and Mrs. Major Free Davis and infant daughter, Dorothy, who motored out from their homes in Los Angeles and South Pasadena for the affair.

Olive Circle No. 67, Women of Woodcraft, chose the following officers for the ensuing year when they met Tuesday evening at the Woodmen of the World Hall: Guardian Neighbor, Eva E. Pettit; Advisor, Louisa Petrie; Clerk, Lillian Vogan; Banker, Anna Kirkpatrick; Musician, Fannie Hayden; Attendant, Ruth Petrie; Magician, Mary Moore; Inner Sentinel, Harvey Cook; Outer Sentinel, J. D. Kirkpatrick; Captain of Guards, Harry Hayden; Managers, Elizabeth Beck, Mary Mitchell and Lillian Brough.

At the first meeting for the season of the El Camino Real Club, held at Chaffey Library, "California and Immigration" was the subject for discussion, H. E. Swan speaking for the industrial and the Rev. S. S. Sampson for the social side. The club meets monthly during the winter season.

Mr. and Mrs. William Brainerd, nee Foster, whose marriage was solemnized recently in Los Angeles, the home of the bride, have taken an apartment at the California Transit street and Palm avenue, where they will make their home. Mr. Brainerd is prominently connected with the Hotpoint Heating Company here.

Members of the San Antonio Chapter, Daughters of the American Revolution, met Monday afternoon at the home of Mrs. William Alford, No. 117 West F street. "National Hymns" was the subject for discussion and several interesting papers were listened to.

A marriage of interest in Ontario was that celebrated Monday at the home of Mr. and Mrs. Hubert H. Searles, No. 1612 West Fifty-fifth street, Los Angeles, when Miss Blanche Lillian Bradburn, daughter of Mr. and Mrs. J. L. Bradburn, No. 515 South Laurel avenue, this city, became the bride of William Earle Ellis of Santa Barbara. Both young people are well known here. They will reside in Santa Barbara.

The members of the Shakespeare Club met Monday afternoon at the home of Mrs. Leonard Baugh Fowler, No. 221 El Morada court. Papers were given by Miss Grace Minto Elliot, Mrs. A. R. Wyckoff and Mrs. Charles Otis Goss.

Tustin.

WEDNESDAY afternoon Miss Mabel Logan entertained a number of her club sisters, beautifying the parlors with ferns and magnificent snow-white chrysanthemums. Music, embroidery and sprightly conversation was followed by an invitation to the dining-room late in the afternoon. A gorgeous Halloween scene presented itself to the guests as the doors were opened. Lacy greenery mingled with fluffy yellow chrysanthemums in the envelopment of the chandelier, and over the lights were fantastic black faces of witches, electric gleams shining out only from the interstices forming the yellow eyes and mouths. The feathery greenery trailed over the snowy cloth like emerald cobwebs with gorgeous autumn leaves flashing their colors through the tendrils of green. Tiny pumpkins were hand-painted on the cards that marked places, and hollowed oranges filled with glace walnuts completed the glow of yellow coloring that pervaded the pretty room. Those at the table besides the hostess were Miss Louise Cotant, Miss Mabel Riehl, Miss Gertrude Utt, Miss Clara Thorman and Mrs. Charles Freeman, the latter hailing from Heber, Cal., and being a club guest.

As the autumn opens it makes itself noticed even in this land of sunshine, for the splendid chrysanthemum, the flower of the fall, is then in its glory, while the cool nights paint the leaves to color perfection. Mrs. J. D. Howes employed "mums" of yellow and white at a recent affair, where she was hostess to the Coreopsis Club. This coterie of congenial friends lost all idea of time as they exchanged experiences in household matters, ranging from recipes for the kitchen and the garnishing of the table to the dainty stitches of the embroidery over which they chatted. The intimate chat was halted occasionally as the younger members of the club entertained with melodies of voice or piano. Ices and a variety of delicious cake were served with fruit punch before the guests said their good-bys. The guests of Mrs. Howes were Mrs. Fenlon Matthews, Mrs. Frank Stearns, Mrs. Elsworth Mount, Mrs. J. H. Stearns, Mrs. Edward Smith, Mrs. Hart, Miss Eva Stearns and Miss Ethel Alderman.

Rialto.

MOST perfect in all of the dainty appointments was the auction bridge luncheon with which Mrs. H. L. MacRae entertained Thursday last as a farewell courtesy to her sister, Mrs. R. M. Laird, who departed Sunday for her home in Minneapolis. A color scheme of yellow and white was used in the pretty decorations. Autumn leaves and yellow lantana banked the fireplace beautifully tinted chrysanthemums in a large brown basket formed the centerpiece for the round dining table around which were placed the small tables where the guests were seated. In addition to those of the hostess and the honored guest, places were marked for Mmes. J. D. McGregor, A. L. Uts, Thomas McHugh, T. H. Vail Frank, F. D. Lockwood, Ben Burton, Maude Montgomery, Harry Brimmer, G. R. Owen of San Bernardino, and house guest, Miss Anna Ward of Canada, Miss Helen Driscoll and Mrs. Vera Carter of Los Angeles. The trophy of the pleasant games which followed the luncheon fell to Mrs. McHugh.

Mrs. C. E. McLaughlin gave a pretty juvenile party Saturday afternoon in honor of the birthday anniversary of her little daughter, Lee. Merry games were played on the lawn until the close of the afternoon, when dainty refreshments were served. Seventeen little folks with a number of grown-ups composed the guest list.

Halloween furnished the idea in decoration and amusements for the jolly party which Master Schuyler Montgomery, assisted by his mother, Mrs. Maude Montgomery, gave Friday evening. Sixteen little classmates were the guests and after spending an hour in merry Halloween style they were invited to the dining-room, which, in its decorations of cats, witches, pumpkins and goblins, presented a fascinating, if spooky, appearance. A delicious menu was served.

Mrs. Hazzard most delightfully entertained the members and friends of the Woman's Foreign Missionary Society of the Methodist Episcopal Church at her pretty ranch home Thursday afternoon. An interesting programme was given after the business session.

Miss Ethel Nish was the gracious hostess at a pretty whist party of four tables Saturday afternoon. The prettily bungalow rooms were daintily decorated in red and green. Pretty prizes were awarded the winners of the two highest scores, and a delicious luncheon was served. Guests included Misses Eva Moffatt, Courtney Nash, May Sharp, Ruey Seiple, Laura Stott, Leota Humphrey, Grace Bemis, Pauline Farner, Erna Robertson, Elizabeth Johnson, Jess Bernice Blankenship, Marie Edwards, Eunice Davis, Frances Isabell Leekley, Mrs. Arnold Misses Florence Rudell and Nish of San Bernardino, M Manning of Calexico, Mrs. I maker of Los Angeles, Mr Martin, Jr., Irvin Johnson a Chapin.

Miss Provist of Chicago is guest of her cousin, Miss L

Mrs. J. W. Elrod of Oak been the guest of her cousins Mrs. C. N. Johnson and Mr. E. M. Lash for the past thr

Miss Mabel Sherman, who the summer in Rialto as the Mmes. W. W. Dalgleish and dall, returned to her home Mich., Monday.

San Dimas.

MESSRS. W. A. JOHNSON Hickman, E. W. Hart, Wheeler and C. L. Comp San Dimas delegates to the bi banquet held in Claremont night.

Miss Ora Mabon of Claremo the week-end with Miss Crawford. Miss Mabon is at employed as teacher in the School of Inglewood.

Mrs. G. W. Hosford is en visit from her mother, Mrs. who arrived last Friday fro tana.

A number of fruit men of San Bernardino county, inclu F. Martin of Rialto, and Webber of Citrus Associa Bloomington, were San Dima on Monday.

Mrs. J. W. Walker and Mrs. R. Carruthers are spendi time at Long Beach.

Mr. and Mrs. Ralf Goddard Beach were the guests of Mrs. H. E. Walker Sunday.

Mr. and Mrs. J. S. Billheim Miss Vera, Mr. and Mrs. Fra heimer and daughter, Cleta, the guests of Mrs. C. D. Billhe Pasadena, Sunday.

Mrs. A. C. Phares was the g Mrs. W. L. Holst at her home Angeles, Wednesday.

Mrs. C. Bergh of Hollywood guest of Mrs. W. B. Ames, thi

Miss Nana Barrett of R Beach. Miss Olive Wilson an Orfa Shontz of Los Angeles, w week-end guests at the home and Mrs. C. E. Stickle.

Dr. J. L. Colburn of Los A who is well known here, and brother of Mrs. C. A. Butler, heart failure at his home in L geles, Tuesday.

Thursday, Mmes. J. S. Billheim C. Phares, W. A. Parker, W. H. J. E. Coombs, members of the Women's class of the Ch Church, were the guests of Mr nie Paul Cason's Bible class of Women of Pomona Christian C at a banquet. Three hundre twenty-five ladies were present.

The San Dimas Five Hundred was most delightfully entertaine Thursday week by Mr. and Mrs. Bennett at their commodious ho the Foothill boulevard. The guests were Mrs. O. K. Young, M G. Fields and Mr. and Mrs. McCurdy. Prizes were won by E. W. Hart and J. P. Campbell. next meeting of the club w Thursday, November 12, with Mr Mrs. Charles Boyle at their canyon home in Charter Oak.

Claremont.

PROF. A. A. BUTLER and Goff, who have celebrated birthday anniversaries togeth the past seven years, were the of honor at a birthday dinner Given by Mrs. Goff Tuesday eve The decorations were artistically ranged, appropriate to the Hallo season. Covers were laid for Mr Mrs. F. A. Miller of Riverside, Thatcher of San Diego, Miss Two Miss Helen Rohrer, Miss Della Prof. A. A. Butler and Mr. and Goff.

Mr. James D. Phelan, Democ candidate for United States Sen was the guest of honor at a lunc at the inn last Thursday. Covers laid for about sixty people from C mont and neighboring towns. McCarthy of Ontario, an old- friend of Mr. Phelan, presided at luncheon, after which the visitor escorted to Holmes Hall. Here made an address to the students Pomona College.

Mr. Donald Ingham entertained number of friends at his home Sat day evening. The guests were pl antly engaged all evening with gu ing contests, after which refr ments were served. The guests w Misses Elsie Woehr, Edith Kingm Clara McConnell, Harriet Windrow Helen Powell, Gertrude Hill of Pomona, La Ura Lalle of Redlands, Messrs. Elmer Clark, Lucius Jon Sheldon Gerry, Fred Hastinga, Jam Baxter and Irvin Hartzorn.

The college freshmen enjoyed wiener roast at Indian Hill Saturd evening immediately after the fo ball game. After the delicious pic supper the evening was passed arou a large fire, with games and son The chaperones for the evening we Misses Harriet Passmore, Edna Loc ridge and Ethel Geier, and Prof. Jon and I. O. Pecker.

Coming as a prelude to their year work was the reception given by t Rembrandt Club at Rembrandt H last Thursday evening. After a bri social period a programme, typical the club's work, was given. Mr Frank Thomas, the president, spo of the contrast between the art the Orient and that of the Occiden Mrs. Jenkins briefly outlined the wor for the year, which will be a stud of Japanese art. An intensely inte esting part of the programme was paper by Prof. White on "The Sub jects of Japanese Art as Found in He Legends, Early History and Religion.

Mr. and Mrs. Arthur Bridge an daughter left Tuesday morning fo Galesburg, Ill., where they expect t spend several weeks with friends.

The many friends of Miss Edna Ryan will be pleased to hear of he marriage to Mr. Martin Aguirre o San Jacinto. The ceremony took plac in Los Angeles last Saturday. Mr and Mrs. Aguirre will be at home o a ranch near Beaumont after Novem ber 1. During the four years she has been in the Claremont postoffice Mrs Aguirre has made a host of friends by her kindness and courtesy.

Mrs. R. D. Chisholm, who leaves soon for Banning, was the guest of honor at a Five Hundred party given by Mrs. S. M. Hudson. The prizes were captured by Mrs. J. D. Johnson and Mrs. F. E. Harrison. A dainty two-course luncheon was served at the conclusion of the card game. The guests were Mrs. R. D. Chisholm, Mrs. M. G. Frampton, Mrs. F. E. Harrison, Mrs. L. A. Koch, Mrs. Walter Stoll, Mrs. J. D. Johnson, Mrs. Amy Bradley, Mrs. Rose Bradley, Mrs. James Valle, Mrs. J. B. Anderson, Mrs. Howard Geer of Upland, Mrs. H. D. Roe, Mrs. S. E. Storer, Mrs. W. A. Elliton, Mrs. C. R. Baynham, Mrs. R. A. Lewis, Mrs. A. B. Joy, Mrs. J. H. McConnel and Mrs. W. A. Bisbee of Pomona.

The Campfire Girls enjoyed a jolly Halloween party at the gym last Saturday evening, chaperoned by Mrs. David Crawford, the guardian. The Campfire members included Misses

SOCIETY.

and Pauline Wellborn, Eva Bemis, Elizabeth Johnson, Jess Holland, Bernice Blankenship, Marian Richards, Eunice Davis, Frances Farmer, Isabell Leekley, Mrs. Arnold Magill, Misses Florence Rudell and Ruby Nish of San Bernardino, Mrs. John Manning of Calexico, Mrs. Irwin Shumaker of Los Angeles, Mmes. Will Martin, Jr., Irvin Johnson and Ralph Chapin.

Miss Provist of Chicago is the house guest of her cousin, Miss Laura Roy.

Mrs. J. W. Elrod of Oakland has been the guest of her cousins, Mr. and Mrs. C. N. Johnson and Mr. and Mrs. E. M. Lash for the past three weeks.

Miss Mabel Sherman, who has spent the summer in Rialto as the guest of Mmes. W. W. Dalgleish and E. Randall, returned to her home in Elsie, Mich., Monday.

San Dimas.

MESSRS. W. A. JOHNSON, F. A. Hickman, E. W. Hart, E. M. Wheeler and C. L. Compton were San Dimas delegates to the big booster banquet held in Claremont Thursday night.

Miss Ora Mabon of Claremont spent the week-end with Miss Marguerita Crawford. Miss Mabon is at present employed as teacher in the High School of Inglewood.

Mrs. G. W. Hosford is enjoying a visit from her mother, Mrs. Wisner, who arrived last Friday from Montana.

A number of fruit men of Walnut, San Bernardino county, including W. P. Martin of Rialto, and Manager Webber of Citrus Association of Bloomington, were San Dimas callers on Monday.

Mrs. J. W. Walker and Mr. and Mrs. R. Carruthers are spending some time at Long Beach.

Mr. and Mrs. Ralf Goddard of Long Beach were the guests of Mr. and Mrs. H. E. Walker Sunday.

Mr. and Mrs. J. S. Billheimer and Miss Vera, Mr. and Mrs. Frank Billheimer and daughter, Cleta, will be the guests of Mrs. C. D. Billheimer of Pasadena, Sunday.

Mrs. A. C. Phares was the guest of Mrs. W. L. Holst at her home in Los Angeles, Wednesday.

Mrs. C. Bergh of Hollywood is the guest of Mrs. W. B. Ames, this week.

Miss Nana Barrett of Redondo Beach, Miss Olive Wilson and Miss Orfa Shontz of Los Angeles, were the week-end guests at the home of Mr. and Mrs. C. E. Stickle.

Dr. J. L. Colburn of Los Angeles, who is well known here, and is the brother of Mrs. C. A. Butler, died of heart failure at his home in Los Angeles, Tuesday.

Thursday, Mmes. J. S. Billheimer, A. C. Phares, W. A. Parker, W. H. Macy, J. E. Coombs, members of the Loyal Women's class of the Christian Church, were the guests of Mrs. Annie Paul Cason's Bible class of Loyal Women of Pomona Christian Church, at a banquet. Three hundred and twenty-five ladies were present.

The San Dimas Five Hundred Club was most delightfully entertained last Thursday week by Mr. and Mrs. M. W. Bennett at their commodious home on the Foothill boulevard. The special guests were Mrs. O. K. Young, Mrs. W. G. Fields and Mr. and Mrs. B. H. McCurdy. Prizes were won by Mrs. E. W. Hart and J. P. Campbell. The next meeting of the club will be Thursday, November 12, with Mr. and Mrs. Charles Boyle at their pretty canyon home in Charter Oak.

Claremont.

PROF. A. A. BUTLER and E. F. Goff, who have celebrated their birthday anniversaries together for the past seven years, were the guests of honor at a birthday dinner party given by Mrs. Goff Tuesday evening. The decorations were artistically arranged, appropriate to the Halloween season. Covers were laid for Mr. and Mrs. F. A. Miller of Riverside, Miss Thatcher of San Diego, Miss Twogood, Miss Helen Rohrer, Miss Della Goff, Prof. A. A. Butler and Mr. and Mrs. Goff.

Mr. James D. Phelan, Democratic candidate for United States Senator, was the guest of honor at a luncheon at the Inn last Thursday. Covers were laid for about sixty people from Claremont and neighboring towns. Mr. McCarthy of Ontario, an old-time friend of Mr. Phelan, presided at the luncheon, after which the visitor was escorted to Holmes Hall. Here he made an address to the students of Pomona College.

Mr. Donald Ingham entertained a number of friends at his home Saturday evening. The guests were pleasantly engaged all evening with guessing contests, after which refreshments were served. The guests were Misses Elsie Woehr, Edith Kingman, Clara McConnell, Harriet Windrem, Helen Powell, Gertrude Hill of Pomona, La Ura Lalle of Redlands, and Messrs. Elmer Clark, Lucius Jones, Sheldon Gerry, Fred Hastings, James Baxter and Irvie Hartsorn.

The college freshmen enjoyed a wiener roast at Indian Hill Saturday evening immediately after the football game. After the delicious picnic supper the evening was passed around a large fire, with games and songs. The chaperones for the evening were Misses Harriet Passmore, Edna Lockridge and Ethel Geier, and Prof. Jones and I. O. Pecker.

Coming as a prelude to their year's work was the reception given by the Rembrandt Club at Rembrandt Hall last Thursday evening. After a brief social period a programme, typical of the club's work, was given. Mrs. Frank Thomas, the president, spoke of the contrast between the art of the Orient and that of the Occident. Mrs. Jenkins briefly outlined the work for the year, which will be a study of Japanese art. An intensely interesting part of the programme was a paper by Prof. White on "The Subjects of Japanese Art as Found in Her Legends, Early History and Religion."

Mr. and Mrs. Arthur Bridge and daughter left Tuesday morning for Galesburg, Ill., where they expect to spend several weeks with friends.

The many friends of Miss Edna Ryan will be pleased to hear of her marriage to Mr. Martin Aguirre of San Jacinto. The ceremony took place in Los Angeles last Saturday. Mr. and Mrs. Aguirre will be at home on a ranch near Beaumont after November 1. During the four years she has been in the Claremont postoffice Mrs. Aguirre has made a host of friends by her kindness and courtesy.

Mrs. R. D. Chisholm, who leaves soon for Banning, was the guest of honor at a Five Hundred party given by Mrs. S. M. Hudson. The prizes were captured by Mrs. J. D. Johnson and Mrs. F. E. Harrison. A dainty two-course luncheon was served at the conclusion of the card game. The guests were Mrs. R. D. Chisholm, Mrs. M. G. Frampton, Mrs. F. E. Harrison, Mrs. L. A. Koch, Mrs. Walter Stoll, Mrs. J. D. Johnson, Mrs. Amy Bradley, Mrs. Rose Bradley, Mrs. James Valle, Mrs. J. B. Anderson, Mrs. Howard Geer of Upland, Mrs. H. D. Roe, Mrs. S. E. Storer, Mrs. W. A. Hilton, Mrs. C. R. Baynham, Mrs. R. A. Lewis, Mrs. A. B. Joy, Mrs. J. H. McConnel and Mrs. W. A. Bisbee of Pomona.

The Campfire Girls enjoyed a jolly Halloween party at the gym last Saturday evening, chaperoned by Mrs. David Crawford, the guardian. The Campfire members included Misses Daisy Ernst, Edith Ernst, Mary Lyman, Laura Pell, Elizabeth Pell, Marjorie Smith, Ada Mead, Grace St. Clair, Mary Gardener, Theresa Robinson, Grace Hamilton, Lois Peck, Esther Romick, Grace Ingham, Edith Gillette and Mary Daggs.

Mrs. D. H. Colcord entertained at dinner last Tuesday evening in honor of the birthday anniversaries of Mr. and Mrs. A. D. Bissell. The dinner also celebrated the wedding anniversary of Prof. and Mrs. Colcord. The guests included Prof. and Mrs. Bissell, Mrs. Berry, Miss Grace Berry, Miss Clara Bissell, Miss Marian Jenkins, Mrs. L. H. Vorhees and Miss Elizabeth Wood.

Colton.

AMONG the social festivities of the week was the reception at which Mr. and Mrs. DeVillo Robinson entertained in honor of their golden wedding anniversary, held at the home of their daughter, Mrs. Ada R. Pettijohn. No formal invitations had been issued, but all wishing to do so were welcome to call, so that from 2 until 9 in the evening there was a continuous throng of guests within the spacious residence. Golden-colored blossoms were used in the decorations. The refreshments served of the day. Mr. and Mrs. Robinson were married at Greene, Chenango county, New York, November 1, 1864. One of the most delightful incidents of the reception was the presence of the best man who had attended the young groom, Albert B. Cannift of Pasadena. Twenty-eight of the fifty years of married life of the Robinsons have been passed in Colton. The immediate family circle was complete with the arrival of the only son, Ray D. Robinson, his wife and four children from Fresno. Many handsome gifts were presented to the guests of honor.

Apropos of Halloween was the progressive dinner party, which was participated in by a large coterie of the younger set Saturday night. It was a four-course affair, with the hostesses Misses Thelma Isbell and Elizabeth Ebert, Irma and Alta Rowsey, Ellen Corlett and Edna Gorall, and Evelyn and Helen Harper. All appointments were characteristic of the day.

Gala in decorations of the carnival colors of purple and gold was Masonic Hall Saturday evening on the occasion of the ball tendered Queen Gertrude and the members of the court. Dancing continued until the wee sma' hours and there was fun and frolic throughout the big hall. Preceding the ball a sumptuously appointed dinner for the queen and maids of honor and the prime ministers who had assisted during carnival week took place at Hotel Anderson.

A smart function announced for the coming week is the dancing party to be given at Elks' Hall in San Bernardino, by Mr. and Mrs. Arthur Perris of that city and Mrs. Martha Holt of Colton. Over 200 invitations have been issued.

The crystal wedding anniversary of Mr. and Mrs. John Bender of Hermosa Terrace was the inspiration for a happy little gathering of neighborhood friends Tuesday evening at the Bender home. Various diversions were enjoyed and a light service of refreshments passed. Remembrance gifts appropriate to the anniversary were bestowed upon the host and hostess, who had not been aware of the visit of the jolly company beforehand.

Perris.

MRS. J. C. DONALDSON has gone to Los Angeles to visit relatives and friends.

George A. Carter, who has been visiting his old home in Wisconsin for the past two months, has returned to Perris.

Miss Louise Coburn has gone to Los Angeles for a short visit.

Mrs. L. A. Henrich visited in Riverside during the week.

Henry Evans of Menifee was a Perris visitor during the week.

Mr. and Mrs. A. W. Hook had as a guest during the week Bert Lawler of Colton.

Walter L. Reece has as guests at his ranch Mr. and Mrs. Morton B. Reece of Los Angeles.

Announcement is made of the marriage of Miss Meta Mapes, daughter of Mr. and Mrs. M. L. Mapes, and George Cummins, Jr., son of Mr. and Mrs. George Cummins. The ceremony took place in San Bernardino.

At the home of Mr. and Mrs. T. E. McFadden, in Mountain Glen, an all-week hunting party gathered and feasted and enjoyed an outing. Los Angeles friends motored here, and Mr. McFadden's brother and family of La Habra also joined them, and enjoyed a delightful week.

Mrs. M. L. Mapes is on a visit to her daughter and family, Mrs. Carl Warmer, in San Bernardino.

Dr. Lorbeer's picture, a landscape in oil, subject, "Mt. Rubidoux," painted by Walter Cummins of Perris, was awarded second prize at the Riverside County Fair.

C. L. Mills has been appointed horticultural inspector for this district, which includes Perris, Ethanac, Lakeview and Moreno.

J. W. Donovan had as his guest during the week his daughter, Mrs. Glen Carter of Los Angeles.

Mrs. Nels Anderson of Upland and two daughters, Lynde and Nellie, visited Perris relatives during the week.

A literary society was formed by a number of Lakeview people, who met in the schoolhouse. D. T. McDonough was made chairman and Miss Mildred Miller secretary at the meeting. Mr. Dalby was elected president, Mrs. Dr. Hayes vice-president, Miss Nora McDonough secretary and Alfred Stalder treasurer. The Programme Committee is composed of Dr. Hayes, Mrs. Ellithorpe and Mrs. Stalder. The meeting adjourned to report again in a fortnight.

Messrs. Fred and Ed Hamilton entertained Mr. Wilson of Long Beach during the week.

Mrs. E. R. Stalder had as her guest this week her sister, Mrs. John Darst of Riverside.

A number of friends surprised Fred and Ed Hamilton at their home. Cards and dancing were the features of the evening.

Upland.

MRS. J. M. COLLINS entertained the "Merry Wives" Embroidery Club Friday at the home of Mrs. G. A. Brest. The guests were Mmes. W. L. Brown, G. A. Brest, D. D. Crew, Paul Cushing, W. C. Cline, W. B. Duncan, George Gregg, Chad Francisco, A. H. Johnson, Perry Long, N. G. Pehl, E. B. Reynolds, W. C. Reynolds and Walter Slugg.

The Rebekah Bazaar and food sale held on Saturday was a decided success, and they cleared a nice little sum toward regalia.

Mrs. N. H. Joughin, Mrs. M. E. Titus and Mrs. F. H. Manker attended the County Federation of Women's Clubs at San Bernardino on Thursday of last week.

The Fancy Work Club was most pleasantly entertained by Mrs. Reid Bordwell on Wednesday afternoon of last week.

Escondido.

A HALLOWEEN party was given Wednesday evening by Mrs. H. W. Beers at her home. The game of the evening was Five Hundred, and the decorations were in keeping with the Halloween spirit. Prizes were won by W. E. Alexander, H. F. Bloom, Mrs. J. V. Larzalere and Miss Ada Blackburn.

Friday of last week Mrs. W. H. Davis, assisted by Mrs. J. B. Clark, entertained with a Five Hundred party. The decorations were in the autumn colors, yellow, white and brown. First prize was won by Mrs. H. J. Schrupp and the second by Mrs. J. V. Larzalere. The party was given in honor of Mrs. Young and Miss Young of Hutchinson, Kan., the mother and sister of Mrs. J. B. Clark, wife of Lieut. Clark, U.S.N., retired.

The Escondido Whist Club, which was last entertained at the home of Mr. and Mrs. Fred D. Hall, has received the following new members: Mr. and Mrs. Frank G. Baldridge, Mr. and Mrs. H. F. Bloom, Mr. and Mrs. Robert Alexander and Fred Eastman.

The ladies of the local chapter of the P.E.O.'s entertained their husbands and gentlemen friends Thursday evening at the home of Mr. and Mrs. W. H. Baldridge.

BITS OF VERSE.

Dreams.

Say that we dream! Our dreams have woven
Truths that out-face the burning sun;
The lightnings, that we dreamed, have cloven
Time space, and linked all lands in one!
Dreams! But their swift celestial fingers
Have knit the world with threads of steel,
Till no remotest island lingers
Outside the world's great commonweal.

Dreams are they? But ye can not stay them,
Or thrust the dawn back for one hour!
Truth, Love and Justice, if ye slay them,
Return with more than earthly power;
Strive, if ye will, to seal the fountains
That send the spring thro' leaf and spray;
Drive back the sun from the eastern mountains,
Then—bid this mightier movement stay.

It is the Dawn! The Dawn! The nations
From east to west have heard a cry—
Through all earth's blood-red generations
By hate and slaughter climbed thus high.
Here—on this height—still to aspire,
One only path remains untrod,
One path of love and peace climbs higher.
Make straight that highway for our God!

—[Alfred Noyes.

Help Lighten the Load!

"Help lighten the load!
Humanity stumbles ahead on its road,
Urged o'er the deserts, beset by the goad;
Men bend under burdens of hunger and care
And women must suffer and toil and despair;
Yet, even the children astray in the strife,
Are bowed by the weight till they weary of life.
Hark! unto each soul that is hero, not slave,
How clear sounds the call to arise and be brave.
Help lighten the load!"

"Help lighten the load!
With all of the strength that the heart can command,
With all of the power of brain and of hand,
With wills set to sacrifice, struggle and dare,
With love that seeks ever each burden to share,
With unflagging endeavor that stops not to ask
The length of the journey, the cost of the task,
Come, sons of the kingdom! Come, children of God!
And along the dark path by the world's anguish trod,
Help lighten the load!"

—[The Outlook.

MEN AND EVENTS.

The congregation of the John Mann Memorial Methodist Church has found it necessary to make extensive improvements in its parsonage, principally raising the ceilings on the second story, because the pastor, the Rev. A. P. Shaw, is too tall to stand upright in the sleeping-rooms. He stands more than seven feet without his shoes. He came to the church four years ago, and when he undertook to occupy the parsonage found it altogether out of the question, so he has been living anywhere that the ceilings were high enough to permit.

Rev. Harry E. Robbins, rector of the St. James Episcopal Church, of West Hartford, Ct., has leased a moving picture theater in order to provide clean recreation for the people. In addition to the pictures, private dancing parties will be held in an adjoining room and exhibitions in modern and fancy dances will be given.

After living thirteen years with a bullet in his brain, Alex Church, a member of the Huntington (W. Va.) fire department, under a successful operation for its removal at the Kessler Hospital. An X-ray picture showed the bullet to be one inch below the skull between the layers of the brain. Church was shot in 1901 by Lee Boggs, a negro, following a quarrel. Boggs served two years in the penitentiary. The bullet had not bothered Church until a few weeks ago when he lost the sight of one eye and the other became affected. It was then decided to operate to save his sight.

President Wilson recently congratulated J. E. Duckworth, a North Carolina mountaineer, on having been the father of twenty-five children and having voted the Democratic ticket for sixty-five years. Mr. Duckworth, who had never seen a President before, was introduced by Senator Overman. He told the President he had eighteen sons, and nineteen Democratic votes in his family.

ACTIVE JUVENILES.

Sixteen-year-old Hazel Thompson captured the prizes for baking, canning and sewing at the Ohio State fair this year.

At the Greene (Me.) fair William Haley, aged eight, exhibited a pair of young steers which he had brought up and broken.

Little Phillis May Huff, aged 7, of Old Orchard, Me., has acquired the name of the "Child Whistler" of New England. It is said that there is no musical sound that she has not been able to imitate.

Eighteen-year-old Ruth Mercer is the only woman motor-truck driver in Cleveland, where she has been the mainstay of her mother, in carrying on the florist business since her father's death.

In a prize competion in milking cows at the Vermont State Fair, a 15-year-old girl, Ruth E. Caldwell, of East Thetford, won the prize against nineteen other girls between 11 and 19. She milked 2.4 pounds a minute.

THE UNCHLOROFORMED.

Despite the fact that he is 101 years old, George Miller of Woodstock, Mich., has hired out to husk corn.

William Wallace Spence of Baltimore celebrated his 99th birthday last week, in better health than a year ago, and feels confident of passing the century mark.

Joseph de Long of Brooklyn, N. Y., observed his 101st birthday last week with a family reunion. Though his sight and hearing are somewhat impaired, he is still mentally alert and interested in passing events.

Jonathan S. Young, a Casco Bay (Me.) fisherman, celebrated his 92nd birthday recently by putting together an unusually large number of lobster traps. He has been a sailor since he was 14 years old and is still quite active.

"Get a Board."

[Boston Advertiser:] Now, of course, there is no reason under the sun why a woman who persists in wearing such a tight skirt that she cannot board an electric car should be aided and abetted in the same by a conductor, but that is the height of kindness to which Conductor Edward Brunnen of the Bay State Street Railway went.

When his car, on its way from Peabody to Lynn, was going through Broadway in this city a woman came out to board it, only to find that without remodeling the skirt by violence or otherwise on the spot she could not well achieve the exalted height of the car step.

"Get a board," advised a passenger. Whether he meant this as an ironical pun or not, Conductor Brunnen evidently took it literally, for he not only got a board about ten feet long from a near-by trench, but placed it against the car as a gangplank and with a couple of passengers helped the woman to get aboard.

The incident was worth an extra car fare for the passengers aboard.

--the children's hospital must close its doors

Seven hundred sick and crippled children (the number cared for each year) will be left maimed and suffering or forced to slow death unless there is immediate financial assistance.

More than twenty newly-born babes; a whole porch filled with little folks with tubercular joints; wards and sun rooms where tiny tots are being brought back to health and the ability to walk and talk and play—little ones by scores must NOW ask—

The Cost of a Pair of Theater Tickets or the Price of a Box of Cigars

—or those who have directed the destiny of the hospital that President Wilson opened and the whole medical world has praised, will be forced to abandon a noteworthy charity institution.

—it is not adequately financed. It needs money for current and running expenses. It needs annual subscriptions of $5 from four thousand men and women, or outright gifts that will meet this present deficit.

This Little Baby Girl

Will be cured if YOU give $5 every year. Otherwise she is destined to a life of infirmity and torture. She is one of a great number of similar cases. Will you help her—and the others? Will you, at any event, come to the hospital (Sunset and Vermont) and see how it is managed and look these tads over?



President—Mrs. Albert Crutcher
Treasurer—Mrs. T. E. Newlin
Cor. Secretary—Mrs. Edwin S. Rowley
Vice-President—Mrs. William T. Johnston
Recording Secretary—Mrs. H. B. Rollins
Auditor—Mrs. B. L. Harding

Board of Managers

Mrs. Hancock Banning
Mrs. C. C. Carpenter
Mrs. Albert Cheney
Mrs. Wesley Clark
Mrs. James McBride Cockins
Mrs. Albert Crutcher
Mrs. Edward Doheny
Mrs. Edwin T. Earl
Mrs. M. G. Eshman
Mrs. Torrey Everett
Mrs. E. A. Featherstone
Mrs. John L. Garner
Mrs. George P. Griffith
Mrs. John T. Griffith
Mrs. B. L. Harding
Mrs. Maurice Hellman
Mrs. Henry West Hughes
Mrs. Herman Janss
Mrs. William T. Johnston
Mrs. John T. Jones
Mrs. C. H. Lippincott
Mrs. R. P. McJohnston
Mrs. Charles Monroe
Mrs. T. E. Newlin
Mrs. William E. Ramsay
Mrs. Thomas C. Ridgway
Mrs. Hamilton B. Rollins
Mrs. Edwin S. Rowley
Mrs. L. D. Sale
Mrs. Willard Stimson
Mrs. Walter J. Trask
Mrs. Adelaide Trowbridge
Mrs. Robert Wankowski
Mrs. A. G. Wells
Mrs. R. Wernigk
Mrs. Curtis Williams

There are various forms of donations, but chief is the matter of annual subscriptions at only $5 each. All checks should be sent to Mrs. T. E. Newlin, treasurer, 737 West Twenty-eighth street, Los Angeles, Cal.



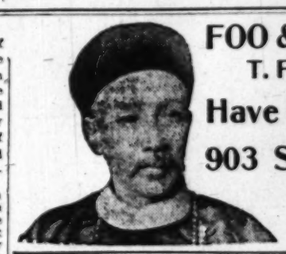
The Loveliest New Arrivals

have just come to me—such suits and gowns and cloaks as I have never dreamed of being able to offer for the prices I'm quoting.

They're Loveliness embodied. They're Style actualized.

I wish I could make you realize just how enthusiastic I am about them.

Remarkably Priced at $26.50, $33.50, $42.50 to $150



FOO & WING HERB CO.
T. Foo Yuen, Herbalist
Have Never Moved from 903 South Olive Street
More than 20 years at this location.
You are invited to call.

The Embroidery and Linen Shop
Have now a complete line of beautiful embroidered and plain linens to show for the holiday season. GUGGENHEIM 751 S. Broadway. Take elevator to second floor.

M. Nordin Ladies' and Men's Tailor, 318 Exchange Bldg. Broadcloth suits from $40.00 to $50.00. SPECIALTY this week of other suits, $35.00, any material desired.

GOODYEAR'S 324 South Broadway — Balmacaans and Gaberdines. Dress and Motor Coats for Men and Women.

Bullock's Los Angeles —*Order by Mail from Bullock's if you live out of the city—Efficient Service.*

Bullock's Los Angeles —*Bullock's prepays Parcel Post Shipments to points 300 miles from Los Angeles.*

Bullock's Los Angeles —*Commence your Christmas shopping now—Make Bullock's Your Christmas Store.*

Imagine, If You Can, the Beauty of Thes

Frocks and Dresses at $15 and $25, Monda



—But even a most vivid and expectant imagination can hardly exaggerate their importance. Just as pretty, as individual, as different, as attractive as they can be—and as unusual.

—An emphasis of the spirit and policy that is controlling the destiny of this great Fashion Floor at Bullock's and making it constantly more and more worthy the concentrated attention of women—

—These values in Dresses and Frocks at $25 and $15 reveal not only a splendid closeness to Fashion (in the perfection of their style) but also the extreme interest of Fashion in Bullock's (in the strength of their value)—

—No woman who is anticipating the purchase of a new Dress on Monday should fail to analyze closely this opportunity—at Bullock's—

The Frocks at $15.00

—Include models for utility and semi-dress wear—Fashioned of Satin; of Satin and Chiffon; of Satin and Lace; of French Serge—Most of them in Navy and Black.

—Charming ideas with normal and hip length waist lines—

—Surplice, Coatee, Semi-Basque Cuirass, Blouse and Redingote styles, with Russian and simulated double tunic skirts—

—As well as *Delightful Dansant Frocks* for small women and misses. Combinations of Lace, Chiffon and soft silks in dainty shades and white—$15.

The Dresses at $25.00

—include creations of Velvet and Satin in Black; of Wool and Satin in Navy and Black; in Russian, Moyenage, Redingote, Coatee and Blouse effects—Some with long Cossack tunics—

—Many smart new thoughts are expressed in trimmings and collars and cuffs—

—Utility and *Semi-Dress Frocks* as well as *Dainty Dansant styles*—of Satin, Lace, Net and Silk, in evening shades—A wide range of effects at $25.00.

—See the windows at Bullock's, in which Fashion makes her most brilliant displays.



Bullock's Basement Store



At $15.00

Probably the Most Remarkable Suit Values of the Year

—are in this great purchase that has recently come to Bullock's and that includes the very newest styles of winter time—Women can not afford not to see

—The box coat effects. The Redingotes. The smart tailored models of poplin and serge. They are so very, very unusual. The materials, styles and tailoring are exceptional. The opportunity is rare.

—Remember, in Bullock's Basement Store—new winter suits, $15.

Nearly 2500 Yards Silk at 98c Yd.

—Much of it less than half its real worth — the surplus of a leading silk mill bought at a fraction of worth, provides values that should prove irresistible.

—Think of 36 and 39-inch Moire at 98c; of colored Ottoman Silk Vestings (ideal for Christmas Fancy Work;) of all-silk Pongee 36 inches wide; of Silk Poplin and other favored silks of Fashion—

—Then plan to buy the new silks you need in Bullock's Basement Store on Monday—98c yd.

1000 Sample Curtain Corners to go at 19c

—36 to 54 inches long—A fraction of real worth—white, cream and ecru. Irish Point, Battenberg, Cluny and Nottingham curtain samples—

—1000 of them in a big sale at 19c.

96 Stylish Hat Shapes 89c

—An exceptional offering right at the beginning of the real wearing season—Stylish hat shapes that regularly would sell, in many cases, at twice 89c.

—Silk Velvet and plush hat shapes in black and a few colors, 89c.

—Medium Shapes with sailor brim, round or soft crown, 89c.

—Small Turban with high side and soft crown, 89c.

—Larger hat shapes with rolling brims, good styles for plumes.

Trimmings Underpriced

Six-Piece Fancy Feather Sprays 75c

—White Imitation Numidi, very high, 3 pieces, 95c.

—White Feather Breasts, $1.25, $2.95.

Lisle Union Suits 50c

—Women's lisle union suits marked for a quick sale—high neck, long sleeve, ankle length style with shaped cuffs, waists and ankles—button all the way down the front—double seams, made to fit hand finished—sizes 34, 36, 38, 50c—and 40, 42, 44 at 65c suit.

All-Linen Crash 9c

—15-inch unbleached all-linen crash of extra heavy weight—an offering of interest to many housewives—300 yards, 9c yard.

Fancy Cotton Huck 12½c

—1000 yards 15-inch fancy cotton huck suitable for towels, dresser scarfs and tray cloths—pure white with set design—12½c yard.

Bath Towels at 6¼c

—14x28 inches—hand towel size—fringed bleached towels of soft, firm weave—very desirable for hand towels, 6¼c each.

100 Pairs Ecru Scrim Curtains, Sale Monday 50c

—Think of it! 2½ yards long and 38 inches wide—lace edged and hemstitched—Just a riddance of a surplus that means an opportunity of opportunities, 50c pair in Bullock's Basement Store.

Boys' Blouse Waists 25c

—Of light or dark blue chambray and of percale and black sateen and khaki—cut full, finished with pockets, military collars—full size range, 6 to 15 years.

Boys' Pajamas 79c — of good mercerized materials—V neck styles in different colors — finished with silk frogs, cut full, all sizes — 79c.

Boys' Woolen Pants, 79c pr. —of good weight — belt straps and strong knee buckles — a splendid line of patterns in sizes 5 to 17 — 79c.



"November!

—"Well, what do you think of that!

—"It stole a march on me—

—"Time is flying even faster than I thought"—says Santa Claus—

"December—

Christmas Month

—"will be here before we know it—

—"Wasn't I wise to get ready at Bullock's so early this year—

—"Now the Toys—are snug as can be in their big 4th floor home.

—"The Books have been added to by hundreds during the past month—You have no idea what a wonderful Christmas Book Store there is at Bullock's this year, unless you have seen it lately—You certainly should visit it, Monday—for this is to be a real Book Christmas.

—"Then there are the Jewelry and Silverware sections—filled to overflowing with values and new ideas. The shell combs (those new Crystal ones) can hardly be described in words—there are so many of them and so richly attractive—then there are chains—and novelties innumerable — You should see the new Jewelry in 'Black and White.'

—"Community Silver has taken a large place in the silverware store—It's that modern plate that rivals sterling in weight — in appearance — in pattern and in wear. I know of no silver store where a more magnetic display of practical silver is being made. Do you know that Bullock's was the first in Los Angeles to show that splendid new Patrician pattern in Community silver?

—"Then there are Handbags in a great variety, and Imported Leather Novelties—suggestive as can be for Christmas giving—

—"The new Vanity Cases at $3.50 will be favorite presents—as will those new shaped vanity bags with detachable fittings at $6.50.

—"Ribbon Novelties are coming forward very rapidly now. Isn't it wonderful what pretty, practical, useful and ornamental articles can be made out of ribbon? Just visit Bullock's Ribbon Section, Monday, and see—

—"I haven't seen such a great array of good slippers in many a day—and you know how eagerly every man and woman looks forward to Christmas as new slipper time."

Ivy Corsets at Half and Less, $1

—Small sizes at half and less than half of what their ... cates have been bringing—

—Values made possible by the maker's willingness to co-operate with Bullock's ... fering that will bring many more women to a realization of the merits of Ivy ...

—Another model of French coutil has medium bust, straight lines, front with bo... tic gussets—six strong stocking supporters—particularly good for stout figures—

—A good range of sizes in the Ivy Boneless Corsets—Ideal for the school girl—

—Third Floor.

Excellent Values in Hair G...



—that can hardly be indicated in an advertisement ... to Bullock's for them—Monday.

—Yvette Hair Goods have an exclusiveness that makes them most ... But it is the quality of all YVETTE HAIR GOODS that has ... famous.

—Don't fail to visit Bullock's Hair Goods Section, Second Floor. ... will find a new and remarkable assortment of the most beautiful ... Transformations, Wigs, Waves, Bangs, and all other high grade ... accessories.

24 inches long, Beautiful Wavy Switches .....
28 and 30 inches long, Beautiful Wavy Switches .....
20 inches long, Finest Naturally Wavy Switches .....
28 inches long, Finest Naturally Wavy Switches .....
All-around Transformations of Naturally Wavy Fine Hair ...
All-around Transformations Finest Naturally Wavy Hair ....

Scientific treatment of the complexion, hair and scalp, ma... Expert operators always in attendance.

Carving Sets $5
—stag handle carving sets with sterling ferrule—5th floor.

Water Tum...
—Cut star, ... design tumble...

Linens!

100 Linen Table Sets $4.75

50 Scalloped Sets at $8.75

—the former of grass bleached Irish satin damask, all linen. 70x71-inch cloth with 6 napkins to match. Circular effects that include rose, ivy and basket, clover, rose and key, chrysanthemum, poppy and conventional designs. 100 sets at $4.75.

—The latter of all linen damask, 70x70-inch cloths, circular effects. With 6 scalloped napkins to match. Very pretty floral patterns—$8.75.

—They have come as Envoys Extraordinary for "The Linen Store"

—That great realm of quality linens on the second floor at Bullock's, to suggest to you the rare range and character of the values that are here, and from which you may choose your Thanksgiving linens so resultfully.

—Dollarmark Damask at $1.00 yard—is becoming a more remarkable linen every day—increasing in value as the linen supply becomes more and more diminished. At Bullock's exclusively.

—Then there are 34-inch Hemstitched Lunch Cloths at 95c—all linen, of course. 24-inch Linen Napkins at $4.00 dozen—And a world of other good Linens that you should know—

The Linen Store—2nd floor.

Fire Screens $5
—4-fold black folding screens with brass knobs—5th floor.

Carving ...
—French ... with black ...

Bullock's ... —*Free Classes ... making Ch...*

A Great ...

—that is just as limited ... of splendid real kid ... gloves, for women, are ... sold, Monday, at

—And $1.15 would be a w... were plentiful—and every ... circumstances it is so low th... through the opportunity. Yet ... there were 10 times as many)—... tan—with P. K. stitching and 3... white or black embroidery; tan ... with black embroidered backs.

—A limited lot of very great v...

Silk Stocking...

—are not uncommon, but ... silk stockings at $1.00 m... tion of every woman.

—So fine, so weighty—of pu... of wanted shades as well as b...

—At $1.00 pair they are one of ... lock stocking store.

—Another, *Bullock's Special ...* heavy qualities. Black, white and ...

—Still another, *Bullock's Silk B...* white, 50c pair.

...tationery

—for Christmas gifts or ... personal use—

—in beautiful Hand Decorated ... Boxes that are clever and artis... — sprays of forget-me-nots, ... sweet peas, violets and the new ... wedding heart designs on vari... shaped boxes covered with ... ted paper that harmonizes and ... rings out the design—

...c Box—one quire box of ex... fine Writing Paper with en... lopes.

...5c Box—Tandem style boxes ... with the long shaped envelopes.

...1 Box — pretty hinge cover ... style.

...1.50 Box — two-quire boxes ... hinge cover style, quire cards, ... and a quire of paper with en... lopes to match.

...1.50 Box—another style with ... gold edge cards and quire of ... paper with envelopes.

...2.00 Box — three-quire Boston ... Cabinets containing 3 sizes of ... paper and envelopes.

...2 Box—long glove style box ... containing gold edge cards and ... paper with envelopes to match.

...yralin Ivory

...Toilet Articles in a large vari... that offers splendid Gift Sug... tions for the Christmas Shop... —Pyralin, the name assures ... of the merit—

Mirrors $2 to $4—straight, ... or bonnet shapes.

Brushes $3.50 to $4.25—oval ... back styles with long handles, 9 ... and 11 rows of bristles.

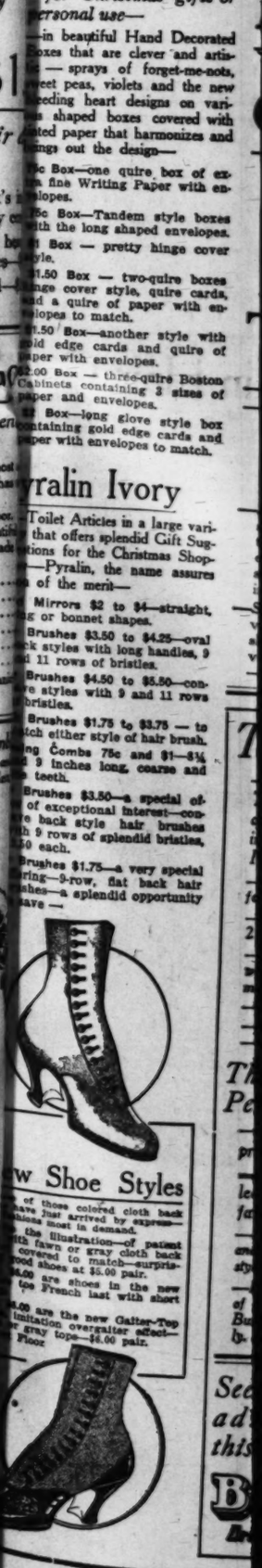
Brushes $4.50 to $5.50—con... ve styles with 9 and 11 rows ... bristles.

Brushes $1.75 to $3.75 — to ... match either style of hair brush.

...ng Combs 75c and $1—8¼ ... 9 inches long, coarse and ... teeth.

Brushes $3.50—a special of... of exceptional interest—con... ve back style hair brushes ... 9 rows of splendid bristles, ...50 each.

Brushes $1.75—a very special ...ring—9-row, flat back hair ...shes—a splendid opportunity ...save —



...w Shoe Styles

... of those colored cloth back ...have just arrived by express— ...shions most in demand.

... the illustration—of patent ...ith fawn or gray cloth back ... covered to match—surpris... ...ood shoes at $5.00 pair.

...6.00 are shoes in the new ...toe French last with short ...

...8.00 are the new Gaiter-Top ... imitation overgaiter effect— ...r gray tops—$6.00 pair. ... Floor

Christmas shopping now—
Your Christmas Store.

Thes

Monda



d Less, $1.

half of what their d

co-operate with Bullock's in
ation of the merits of Ivy con
straight lines, front with heav
rly good for stout figures—$
—Ideal for the school girl—$1

s in Hair Goo

dicated in an advertisement
Monday.
exclusiveness that makes them most a
ETTE HAIR GOODS that has
Hair Goods Section, Second Floor.
e assortment of the most beautiful
s, Bangs, and all other high grade
vy Switches.....
d Wavy Switches.....
ly Wavy Switches.....
ly Wavy Switches.....
Naturally Wavy Fine Hair....
nest Naturally Wavy Hair.....
mplexion, hair and scalp, manic
endance.

Water Tumb
—Cut star, and
design tumblers.



s!

Sets $4.75
at $8.75
all linen. 70x71-inch cloth
rose, ivy and basket, clover,
designs. 100 sets at $4.75.
ircular effects. With 6 scal-
—$8.75.

Envoys
nen Store"
second floor at
nd character of
ou may choose
more remark-
linen supply
xclusively.
ch Cloths
n Napkins
d Linens

Carving S
—French sha
with black h

Bullock's Los Angeles —*Free Classes in Art Needlework are busy making Christmas Gifts—Join them.*

Bullock's Los Angeles —*The Classes in Hand Painting China offer exceptional advantages to beginners.*

Bullock's Los Angeles —*Name in Gold printed Free on Leather Goods at 75c or more, at Bullock's.*

Bullock's Los Angeles

A Great Glove Event

—that is just as limited as it is uncommon. 315 pairs of splendid real kid 2-clasp gloves, for women, are to be sold, Monday, at **$1.15**

—And $1.15 would be a wonderfully low price if kid gloves were plentiful—and every condition normal. Under existing circumstances it is so low that no woman should fail to profit through the opportunity. Yet there are just 315 pairs—(we wish there were 10 times as many)—2-clasp gloves—in white, black and tan—with P. K. stitching and 3-strand embroidered backs—white with white or black embroidery; tan with tan or black embroidery; black with black embroidered backs.

—A limited lot of very great values—Monday, $1.15 pair.

Silk Stockings at $1.00 pair

—are not uncommon, but the quality of these Bullock silk stockings at $1.00 makes them worthy the attention of every woman.

—So fine, so weighty—of pure thread silk—in a rare variety of wanted shades as well as black and white.

—At $1.00 pair they are one of the leading features of this great Bullock stocking store.

—Another, *Bullock's Special Lisle Stocking*—Gauze, medium and heavy qualities. Black, white and tan—35c; 3 pairs $1.00.

—Still another, *Bullock's Silk Boot Hosiery* in colors, and black and white, 50c pair.

Half Price and Nearly Half Price---Winter Hats

—The most beautiful of the season's new Millinery—November Inaugurates one of the greatest sales that Bullock's has ever announced. An opportunity extraordinary.



—Hats from Paris—Hats from London—Hats from New York—Hats from Bullock's own workrooms—the perfect styles that have been Fashion's proudest productions will be out *at new low prices that mean savings of Half and Nearly Half*—and there will be a range of prices and models to satisfy every purse and taste—

—At $55.00—will be a creation from Evelyne Varon (Paris)—a beautiful Blue-Purple model with wing trimming—The price doesn't begin to measure cost.

—At $39.50—A Black Velvet Military Turban, with Numidi trimming—from Marie Guy (Paris.)

—At $89.50—A small toque of remarkable personality—done in Taupe Velvet and Gray Fur—This hat from Maison Lewis (Paris.)

—At $85.00—will be a Turban of White Baby Lamb from Mme. Leaker (London.) Trimmed with Empire Green tips and a Spider Web Taupe Veil.

—At $55.00—A Black Velvet Sailor from Louison—with Tiny Bird's Nest of ostrich filled with Silver Roses—This placed flat on the brim.

—Then there are other Imported Hats—From Mary and Annie; Francois (London;) H. Saget (Paris;) Maison Lewis; Hermance; JeanneLavine; Georgette; Joseph; Waters; Henri Beudal—

—Every imported hat in Bullock's Millinery Salons shares in the great reductions that go in effect Monday.



—Not only are the new, low prices to obtain on Importations but on most famous domestic Hats as well—

—At $7.50 will be many hats that were twice as much and near it.

—At $10.00, $19.50, $27.50 to $49.50 will be other values equally remarkable.

—A great general Millinery event in which every woman who wants a new Winter Hat can hardly afford not to participate—

—Charming Hats of Velvet and Fur; Turbans of Kalinsky, Mole and Squirrel; Sailor Hats with Ostrich and metallic flowers for trimming; Tricornes in military effects; Tailored Hats, Turbans—

—A wonderful range in a wonderful opportunity—Monday, at Bullock's, 3rd floor—

If You Would See the Newest of the New Silks and Dress Goods

—If you would see the most charming and beautiful of the new weaves that have met with Fashion's approval—

—If you would see a collection of fabrics that is rich and rare and notable for its individuality and character (that expresses the care with which it has been organized)—

—If you would see values that seem almost impossible, in the favorite weaves of winter time—

Then Visit Bullock's 2d Floor, Monday

—There is a **New Self Striped Meteor Crepe at $3.75,** that is a marvelous silk—with invisible stripe and crepe back—An ideal silk for evening or afternoon wear—Good shades—and a wide range.

—**Satin Francaise,** an exquisite French satin, with a beautiful high, lustrous finish—and in the rich, oriental tones of Tete de Negre, Russian Green and Midnight — 40 inches wide **at $3.00 yard.**

—**Satin Charmeuse,** another first favorite of Fashion—with a velvet sheen and twilled back that prevents fraying—In every good shade —42 in. at **$3.25.**

—**40 in. Charmeuse at $2.50** is not quite as heavy as the $3.25 silk, but a fine texture in a range of wanted colorings, $2.50 yard.

—**Silk Poplins,** the quality of which is so lovely as to be indescribable. A beautiful draping texture—in perfect colorings. A very magnetic value at $2 yd.

—**Crepe de Chine** is a Crepe de Luxe—40 inches wide in street and evening shades —50 pieces to be sold **at $2.00 yard.**

—**A 40-inch Silk Voile** almost as delicate as a spider's web is priced but $1.75 yd. And there are 60 different shades. Just imagine the selection—

The Wool Cloakings

—Are superb. Plain colors, tweeds and plaids in a remarkable display. Notable for weight and difference.

—**Rough Plaid Cloakings** in combinations of Russian Green, Oak, Midnight, Black and White are $3.50 and $3.75 yard.

—**Large Check Coatings** in Navy, Green, Brown and Black Combinations, 54 in., at **$3.00 yard.**

—**Scotch Tweed Coatings at $3.50**—in wonderful combinations of Black, Brown and colors—54 in. at $3.50.

—Then there are Wool Astrakan Coatings, 54 in. at $2.50.

Ask for "Scotch Heather"

—if you are planning the making of a Christmas Robe or Jacket—or a Steamer Rug—All wool—54 ins. wide—

—A new creation in the World of Flannels. It is capturing the hearts of buyers. A two-tone robing that you can't imagine—so entirely different from every other robing we know. Heavy, and rich, and uncommon. Second floor—$2.00 yard.

—In the Section of Winter Flannels

—Are other values supremely important now—36-inch Wool Eiderdown has a delightfully heavy fleece—in pink, blue, tan, gray, helio, rose, cr.et and jasper, ideal for sacques, robes and kimonos.

—**Scotch Flannels at 35c** in a range of stripes, checks and fancy colors—30 inches wide.

Outing Flannel at 10c—in hosts of neat patterns—Quality famous for the service it gives.

Flannelette at 15c—prettier than most flannels—such dainty designs and colors—15c.

36-in. Domet Flannel at 20c—Extra heavy, with double fleece — 36 inches wide.

Don't Delay Buying Bathrobing

—At 35c yard there is now a splendid collection at Bullock's, second floor—Nearly every year there is a scarcity before Christmas.

2000 Yards of Ramony Taffeta to Sell at 25c

—It is cotton—but the patterns are so attractive—the weave so rich with sheen—the colors so particularly desirable that no one who has dresses or waists or dressmaking to do should fail to see it—at Bullock's—25c—Second floor.

Fine Lacet Curtains $5 pr.

—mounted on imported French net, trimmed with lacet braid down the front and across the bottom, beautiful corner motif —rich Arabian color—Curtains that are 42 inches wide and 2½ yards long—$5.00 pair. Others at $6 to $20 a pair.

Marquisette Curtains at $1 Pair

—100 pairs of hemstitched Marquisette curtains in the rich Arabian color—much used for dining room and living room—37 inches wide and 2¼ yards long, $1 pair

Filet Curtains at $2 Pr.
—of double square mesh that launders well — 45 inches wide and 2½ yards long—fine for the living-room, dining-room or breakfast room — $2.00 pair — others $2.50, $3.50.

Cable Marquisette at 30c
—3500 yards of 36-inch Cable Marquisette at 30c yard—fully a third under the usual marking—a very special purchase. White, Arabian and ivory — 30c yard.

New Cretonne at 25c Yd.
—Hundreds and hundreds of patterns and new colors and combinations of colors—Cretonne will brighten and freshen your bedroom — 36 inches wide, 25c yard.

Figured Art Ticking 35c
—a high grade washable fabric that is 36 inches wide — floral patterns and colonial stripes in many patterns and colors — 35c yard.

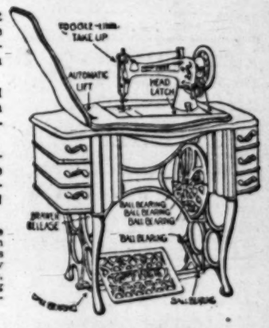
To Bullock's for the Best of Home Sewing Machines

—Come to Bullock's 6th floor for the new sewing machine you want for your home.

—Come to Bullock's for the best quality, value and service. Three different machines at three different prices. An easy payment plan for all.

—**"The Surprise"** is the marvel sewing machine, the high-arm model that Bullock's sells at $15—A very great value.

—**"The Aviator"** is the most uncommon sewing machine value we have ever seen to sell at $25. **"The sewing machine that flies"—a wizard when it comes to easy running**



—"The Free" is the champion of home sewing machines. Roto-vibratory in principle (combining the best features of both old schools in one great new idea,) with the toggle-link take up, ball bearings, rigid feel, revolving spool pin, self-locking drawers—beautiful construction—and

—The great insurance policy that protects for 5 years against fire, or loss through breakage, or damage by water.

—The Free is the sewing machine that you should see—

—Come to the 6th floor, new sewing machine section, for demonstration, Monday.

Stationery

—for Christmas gifts or personal use—

—in beautiful Hand Decorated Boxes that are clever and artistic — sprays of forget-me-nots, sweet peas, violets and the new bleeding heart designs on various shaped boxes covered with tinted paper that harmonizes and brings out the design—

75c Box—one quire box of extra fine Writing Paper with envelopes.

75c Box—Tandem style boxes with the long shaped envelopes.

$1 Box — pretty hinge cover style.

$1.50 Box — two-quire boxes hinge cover style, quire cards, and a quire of paper with envelopes to match.

$1.50 Box—another style with gold edge cards and quire of paper with envelopes.

$2.00 Box — three-quire Boston Cabinets containing 3 sizes of paper and envelopes.

$2 Box—long glove style box containing gold edge cards and paper with envelopes to match.

yralin Ivory

—Toilet Articles in a large variety that offers splendid Gift Suggestions for the Christmas Shopper—Pyralin, the name assures you of the merit—

Mirrors $2 to $4—straight, ing or bonnet shapes.

Brushes $3.50 to $4.25—oval ack styles with long handles, 9 nd 11 rows of bristles.

Brushes $4.50 to $5.50—conave styles with 9 and 11 rows f bristles.

Brushes $1.75 to $3.75 — to atch either style of hair brush.

ing Combs 75c and $1—8¼ nd 9 inches long, coarse and ne teeth.

Brushes $3.50—a special offer of exceptional interest—conave back style hair brushes ith 9 rows of splendid bristles, .50 each.

Brushes $1.75—a very special ering—9-row, flat back hair rushes—a splendid opportunity



ew Shoe Styles

n of these colored cloth back have just arrived by express—odels most in demand.

the illustration—of patent with fawn or gray cloth back ed to match—surprisand shoes at $5.00 pair.

.50 are shoes in the new e the French last with short

.50 are the new Gaiter-Top imitation overgaiter effect—or gray tops—$6.00 pair.



The Harpist

—Hear him in Bullock's Tea Room. Take luncheon at Bullock's on Monday—in the delightful new Tea Room—Eighth floor.

—It is so home-like and comfortable.

—Luncheon service 10:30 to 2:30.

—Orchestral Concert 12 to 2 with harp solos and accompaniments from 12:30 to 2.

—Afternoon Tea 2:30 to 5.

—Express elevator 11:30 to 2. —Eighth Floor.

The Bureau of Personal Service

—If you have a shopping problem of any kind—

—If you have a gift to select; a home to furnish; favors to choose—

—If you want the very newest and most approved of Fashion's style idea.

—If you want shopping assistance of any sort consult Bullock's Bureau of Personal Service freely. It is here for you. 2nd floor.

See Bullock's other advertisement in this paper.

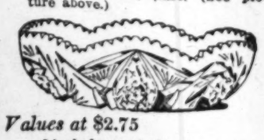
Bullock's
Broadway at Seventh



$2.50 Cut Glass

—These offerings from the Fifth Floor Cut Glass Room should interest many buyers, Monday—Gifts of cut glass are very acceptable.

Water Set at $2.50
—Grape design with deep cut leaves—pitcher and 6 glasses, specially priced, $2.50. (See picture above.)



Values at $2.75
—8-inch deep cut glass bowls, $2.75.
—8-inch shallow cut glass bowls, $2.75.
—Sugar and Creamer, $2.75.
—8-inch Vases, $2.75.
—Celery Trays, $2.75.
—The very attractive Buzz Cutting—while quantities last, $2.75 each.



Mrs. Potts Irons 75c
—3 irons with handle and stand, 75c set.

500 yds. White Goods, at 35c

—Much under regular price — They're simply splendid — Don't miss them—

—Exquisite white cotton crepes and voiles in checks and fancy stripes, as well as plain effects.

—Oh! this White Goods Store at Bullock's is almost as irresistible, out of season as in, in winter as in summer—

—Every woman should plan to buy white goods, Monday.

—**Embroidered Crepes at 65c**—with self stripes and colored dots and figures

—**36-in. Embroidered Voiles at $1.00**—with beautiful embroidered effects in colors—$1.00 yd.

—**36-inch Sheer Batiste at 20c**—a beautiful texture for waists.

—**36-inch White Corduroy at 50c**—Snow white, in great demand.

—**39-inch Snow White Voile at 25c**—a stirring value—sheer. Dainty.

—**Egyptian Nainsooks at 15c**—36 inches wide. A very low price.

At 50c Yard
Crepe de Chine
—A 40-inch silk mixture that looks like all silk. A high lustered fabric—in a beautiful color range. Very dainty floral patterns—50c a yard.

"Mount Towel"

—in the Linen Section, 2nd floor, Monday—

Big Turkish Towels at 25c—that are splendid—size 23x44-inch. Heavy as can be — white or with red or blue borders.

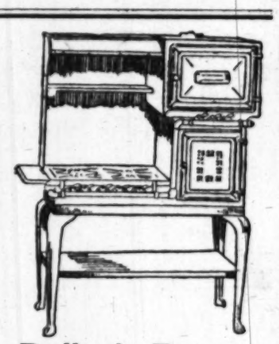
Hemstitched Linen Towels 25c—will surprise many buyers; delight every buyer— some have satin border, others Jacquard border. Different sizes at 25c.

Scalloped Turkish Guest Towels 20c—15x24 inches, scalloped, in pink, blue, lavender and gold.

All-linen Linen Guest Towels 35c—14x24 inches in size.

Huck Toweling 40c—all linen — plain and pretty designs.

"The Towel Store"—Second Floor.



Bullock Ranges

—are noted for the simplicity of operation, the convenience of cleaning and for unexcelled cooking and baking qualities—

—Bullock Ranges have the Rotary Flame Star Burners that produce a flame with a continuous rotation below and against the bottom of utensils—

The Monarch at $88.50
—The XII has a left-hand oven, broiler, four rotary flame burners, pilot for lighting—burner in broiler for boiling, warming shelf with hood—white enamel dust slide and oven doors $88.50.

Monarch at $33.50
—The 612 — right-hand oven and broiler, four rotary flame star burners, a simmerer burner, warming shelf with hood, pilot for lighting, white enameled oven doors, $33.50.

Monarch at $21.50
—No. 29—has four rotary flame star burners, a simmerer burner, 18-inch oven and broiler, $21.50.

—At $20.00—No. 28, same as the above with a 16-inch oven and broiler.

At $18.50—No. 18, Range with a 16-inch oven.

At $17.50—No. 61B Range with four rotary burners, simmerer, 16-inch oven with broiler in oven, $17.50.

At $19.50—No. 51—has three burners, (one giant burner,) and 16-inch oven.

—The last two are the right size for kitchenettes and small apartments—these stoves will do the same work as the larger ones.

—All Stoves set up within the city limits of Los Angeles without charge—

Bernard, the Ladies' Tailor

This sale will continue one week.
High Grade Tailored Suits at

$35



Any style or material you may select. A full line of seasonable woolens and novelties to select from.

These suits sold at $50.00 and $65.00, and I shall prove to you when you get the suit at $35.00. You will be convinced that material and work leaves nothing to be desired.

Every suit will be absolutely guaranteed or money refunded. Come early and make best selection.

J. BERNARD
303 Bumiller Bldg.
430 S. Broadway

FURS

1914-1915 Fashions call for Furs. This stock is the largest and best



European and American styles for fall and winter undeniably indicate the tremendous favor shown for furs. Among the more popular furs we are showing new styles in Mink, Fox in all colors, Mole, Seal, Ermine and Russian and Hudson Bay Sables. This stock, the largest on the Coast, includes every fur desirable and practical.

A small deposit made now secures your Christmas furs. You should select early while this immense stock is complete in its every detail. There could be no better gift than a fur piece or a set of furs.

These furs are all made in our own establishment and are products of unequaled style, charm and distinctiveness. Make fur headquarters a visit.

F. OBRIKAT FUR COMPANY
Leading Furriers
THIRD AND HILL

MRS. ROBERT LATHAM OWEN.

Wife of the Senator from Oklahoma Is Attractive and Well Versed in Social Lore—Mrs. Owen Comes of a Distinguished Southern Family and was Before Her Marriage Daisy Deane Hester, Daughter of Capt. and Mrs. George B. Hester of North Carolina.

[SPECIAL CORRESPONDENCE.]

WASHINGTON, Oct. 18.—"Fancy names, abbrevations, or pet names do not claim much favor, in these times," remarked Mrs. Owen, wife of the Oklahoma statesman. "I am frequently asked why I do not call myself Margaret and I reply promptly, because I have no right to the name. I was born when the fields of my native heath, then Indian Territory, now the growing State of Oklahoma, were abloom with the starry flowers we call the daisies. My mother had gone to the new land with my father from among her kindred and beloved friends in North Carolina and naturally she was homesick. The daisies reminded her of the old place back in Carolina, for there too, thousands of snowy blossoms dot the fields, and she called me Daisy Deane. The latter is a family name and also the words of the plaintive old song, "Daisy Deane," very popular in the times of romantic ballads and before the era of rag time and the coon songs. I never see one of the lovely little flowers without thinking of my mother and I cling to the rather infantile name without the least desire to make it more dignified or sedate. I like names with meaning so we called our only daughter Dorothea, gift of God, for she was the only grandchild on both sides of the house and her coming meant so much to us all."

Senator and Mrs. Owen are among the adaptable members of official society and have affiliated with many active organizations. They belong to the Chevy Chase Club and have enlivened the tedium of the summer by alfresco dinners there and by teas and afternoon dances. They are both members of the Columbia Golf Club, and may be seen constantly during the heated term following the elusive ball over the hills and dales of the course. Mrs. Owen and her daughter are among the fearless horsewomen of the city and they follow the hounds enthusiastically. But, according to her friends, Mrs. Owen's conspicuous and priceless talent consists in her ability to campaign. Not to take the stump and harangue the multitude but to accompany her husband, to sit beside him and look cool, comfortable and happy no matter what the temperature, the hardships of the trip or the number of times that she has heard the speeches. Her friends say she has a positive genius for looking interested and convinced during the speeches made in the campaign. This is not her husband's cause alone for there is always quite an element in them to keep up her interest. No matter how the Senator may plan to deliver his remarks or how he may have written out his views, when he gets into the thick of the argument, he invariably breaks loose from the schedule and enlarges, rearranges and always renders stronger his views. Mrs. Owen often looks over the prepared manuscript and then she finds much entertainment to see how little of what he has written out so carefully really makes up the speech.

"I have not kept a complete record of the many times I have stumped the State, as the term goes, during my husband's various campaigns. People here ask me, do you not suffer all sort of privations and are you not tired to death dragging all over the country and listening to the same thing over and over again. Well, it is not the same thing by any means, and then we of the strenuous Southwest are not so easily fatigued. It seemed to me a part of the contract to accompany my husband and see that he did not work himself to death, that he snatched time for the proper meals and for rest and that his wardrobe is in order. These duties would fall to my lot had we stayed at home and when his public affairs take him all over the State I went along, glad to go and enjoying it after a time quite as much, if not more, as I would remaining quietly at home. It is quite a joke among my friends, that I can look so interested and pleased when campaigning is going on: Why not look pleased? What woman does not relish hearing her husband praised? Then I have always believed in the philosophy of good clothes. They say it is an asset for a public man to have a happy, contented-looking wife. I think to have her well gowned is just as much of an asset. Campaigning gives an opportunity to see all parts of your State. That is something worth while for nearly all of us know much more about other States than of our own. I have found many residents of New York who have never seen Niagara Falls and I know Kentuckians who have but a hazy idea of the magnitude of Mammoth Cave. Now my native State is an open book. We do not boast of so many wonders as some of the commonwealths, but all we have I can give some account of. My daughter is devoted to the home in Oklahoma though we both spend less time there than we would wish, owing to the prolonged sessions of Congress."

Quite a halo of romance surrounds the vigorous clean-cut Senator from the former Indian land. He is the son of Narcissa Owen, daughter of one of the last chiefs of the Cherokee tribe and for many years a resident of Washington. Senator Owen and his daughter glory in their descent from heroic Indian stock and the beginning of the Senator's political fortunes were laid when he was appointed United States agent for the five civilized tribes in 1885. Mrs. Narcissa Owen wrote her memoirs before her death about three years ago and the pages are dotted with affectionate allusions to her son, Robert Latham Owen, who bore the full name of his father. He was educated in Washington and Lee University and spent his early years among his kindred of Virginia, but when he had graduated he joined his mother in Indian Territory. She had been left a widow, with her resources greatly improverished because of her husband's espousal of the Confederate cause. The future Senator took anything which came to hand which meant aid to his mother. She was teaching and was also supervising a government school so he took up the same work and became in time principal teacher and head of the Territorial Board of Education. When he was appointed agent of the five tribes he removed to Muskogee, his present home, and there he met his wife, the daughter of another well-known citizen, Capt. Hester.

A more interesting family connection cannot be traced than that of Senator Owen and his wife. The Senator through his father is akin to the most distinguished families of Virginia and the South. His paternal grandmother was Otwayanna Carter, daughter of Charles Carter of Shirley, that famous estate on the James River still in the possession of the lineal descendants of the gallant Charles. His wife was Betty Lewis and Betty Lewis and the daughter of Fielding Lewis and Betty Washington, sister of Gen. Washington. His paternal grandfather came of equally celebrated stock. He was Thomas Chisholm, son of John D. Chisholm, a Scotchman, who because of failing health sought the New World. He married a woman of the Cherokee tribe and his son, Thomas, Senator Owen's grandfather, was in reality the last hereditary chief of the Cherokee nation. Those who recall the history of Washington's development as a city will remember that a graveyard once occupied the valley which dipped down from the edge of Jackson Park to what is now the broad boulevard, Connecticut avenue. The first improvement here was the Arlington Hotel, erected by William W. Corcoran and the philanthropist gave hundreds of dollars to have the graves reverently removed to Rock Creek Cemetery. Among those disinterred were John D. Chisholm and his wife. In addition to Thomas Chisholm, the first member of this family had two daughters and a son, Ignatius. The descendants of this son figure in history, in that he married Martha Rogers, sister of the Cherokee wife of Sam Houston. The heroic Texan after his painful experience in Nashville, Tenn., sought comfort from his friend, Charles Rogers, then living in Indian Territory. Charles Rogers also came from Nashville and the two had been early chums. He was also an early friend of Senator Owen's grandfather, Thomas Owen, and his friendship was cemented through the marriage of Ignatius Chisholm to his daughter, Martha.

Miss Dorothea Owen, who will be a conspicuous figure in society this winter, can show an illustrious lineage and can join more patriotic societies than the average American maiden. She can claim title to being princess through her grandmother, last of the Cherokee princesses, and then what a long list of other famous kinship is hers through the various windings of her father's relatives back to the early history of Virginia. But she is a modest girl, graceful and rather reserved with a queenly dignity which is her heritage. Her mother has trained her carefully for the needs of the present and she will no doubt take a high place in the younger set. Mrs. Robert Owen was educated more extensively than was common in her community. Her preliminary education was obtained in the synodical academy in Fulton, Mo. Later she studied at Vanderbilt University in Nashville and she afterward took a course in music, the languages and painting. Her chief talent, however, is in the capable management of home. For several years she maintained a charming apartment at the Stoneleigh court here she dispensed a typical southern hospitality. Last winter the family had a spacious and well appointed home in K street just above Seventeenth, and it is here Miss Dorothea will be presented in the early winter, probably in November. Mrs. Owen was taught at home in her Oklahoma days and has attended a private school here in Washington. For several years past she was at Miss Finch's in New York City and the last year she passed part of the season in Europe perfecting herself in the modern languages. Miss Owen will add to the athletic contingent of the social set of whom Miss Lois Burleson, Miss Ruth Hitchcock, Miss Callie Hoke Smith and Miss Sallie Williams are conspicuous members. She delights in early morning canters, and one of her father's gifts on her graduation was a thoroughbred Virginia mare. It is a favorite diversion for these young ladies to meet just about dawn and have a brisk ride through Rock Creek Park or over the hills on the Virginia side of the river and then to take turns at entertaining the party at breakfast in the various homes. Mrs. Owen delights in having such parties, as these and her breakfasts are something to remember. She combines all the dainties of the South, hot biscuit and egg bread and crisp brown bacon, with toothsome relishes of the Southwest, even with chili or hot spiced sauces for the bacon or fried chicken.



Senator Owen's wife, Oklahoma.

Mrs. Owen belongs to the Episcopalian faith and has been active in all charities here and in Muskogee. She is fond of attending service at that charming sylvan shrine, Saint Alban's, a tiny church adjoining the National Cathedral Foundation beyond Woodley Lane. Many of the riding parties which she chaperones drein at the stately white Peace Cross which overlooks the valley of the Potomac. Mrs. Owen presents the happy combination of giving much attention to every social consideration and to her wardrobe without neglecting the more serious duties of her position. Senator Owen has been one of the consistent advocates of suffrage. Spurred by the example which his distinguished mother gave, he has labored tirelessly for the success of the cause. His wife and daughter naturally sympathize in his endeavor although they are not conspicuous in the workings of the suffrage council they are none the less enthusiastic for its triumph. Miss Owen will make another link in the long and strong chain of pretty talented girls from the South who will be leaders in the movement for universal suffrage for women. Lectures and afternoon fetes are a favorite method of the local suffragists to draw the attention of the public different to their propaganda. Last winter the most charming young girls of the official set attended these entertainments as pages or ushers, and their presence was not the least of the reasons why the cause gained such popular esteem. Mrs. Owen, a fine conversationalist, amiable and adaptable, is a favorite dinner guest in Washington. The Senator is keen and brilliant in private intercourse as he is on the forum, but few of the lawmakers are now as frequently seen in the social halls as in times gone by. Indeed it is the opinion of many that political gastronomy is as moribund as the Hague Tribunal and the dinners-de-luxe are only those with abundant leisure and their work in the world accomplished.

WIT AND PATH
IN LONDON A

Columns of Daily P
Tell Stories of Wa

Gain in Liners Far O
the Loss in Displa

Many Suggestions Ma
Help Out the Troop

[A. P. FOREIGN CORRESPONDENCE.]

LONDON, Oct. 1.—The adv
columns of the London daily
tell their own story of the war.
censor went so far as to blo
every other line of informat
long as he left the "ads" int
reader would still not lack
tion as to what war means t
land. He would still find a gre
of pathos and grim humor.

Fears at first entertained b
newspapers and periodicals th
vertising might be abandoned
count of the war's effect on b
now appear to have been grou
There have been losses, indeed,
line, and gains in another, w
net result that there is today
two full months of the war, se
ly no serious diminution of the a
of space sold at the usual ra
advertising.

The most notable change ha
in the character of the advertis
is distinctly war advertising. C
sort it is more extensive than h
been known in the history o
ish journalism. The greater
gain is probably in the "sma
line. Two or more pages, usua
first and last, of the leading n
papers are, as from time immem
crowded with fine-print ann
ments with only a bold initial
to relieve the monotony.

KILLED IN ACTION.

The conspicuous new feature
"Killed in Action" or the "H
Honor" section. Alongside the
lar string of births, deaths and
riages, it has now become a da
currence to find in many of the
a good part of a column tak
with such announcements as th
"READ: Killed in action in th
tle of the Aisne; about the 19th
Arthur Beddome Read, Sec
Somerset Light Infantry, the d
loved son of the late Robert R.
and Mrs. Read, Avalon, Sutton
rey, and grandson of the late C
H. Beddome and Mrs. Beddom
Sira, Putney."

There is not a column, and l
an advertisement among the hun
on the page, but that directly or
rectly suggests some phase of the
The "Personal" columns, as eve
enigmas except to those who
shared the secret of communi
by this means, but they often fla
patriotism. When one reads: "
est: Am praying for you. Always
el, Love," he may easily imag
to be some sweetheart's possibly
attempt to get a word to her
lover, she knows not just where

But one needs to exercise no
fination to see the effect of the w
other instances. Taking a per
column haphazard one finds nea
top such an appeal as this:

"I want to buy a German he
What offers?"

There are many suggestions of
one may help the troops in tra
such as this:

"Will anybody lend a pack of
riers or beagles to a regimental
to be hunted by the officers until
dered abroad?"

TO LOCATE RELATIVES.

There are those who want to
cate wounded relatives, such as t

"If anybody has news of Maj. A
Harz, the King's Own Scottish
derers, wounded at Le Chateau, Au
16, will they please communi
with ——."

"Gentlemen idle through the w
appear frequently in the appeals
employment. One such address
his card particularly to America
says he would like to take party
three touring anywhere thro
Great Britain.

An "advertiser holding post un
military authority," asks if "a kin
disposed lady or gentleman will l
him £15 for a special family provis
Will repay by installments of 10
week."

There is such a one as this to
flect the busy days of the War Off

"Officer at War Office long ho
desires to let or exchange his ho
one hour from London."

Many young men sign themsel
to such appeals as this:

"Will anyone provide motor bicy
with pound weekly for camp exper
and for wife, to enable me to join
motor corps?"

No matter where one may be go
abroad, it seems he believes his
parture presents rare opportunities
extend British trade. There are
eral announcements like this:

"Englishman going to Ameri
would introduce or sell English go
of merit on reasonable terms."

The reader is struck by the nu
ber of advertisements in French
Dutch, and now and then one in
strange Russian characters. There
no evidence of German. "In view
the large number of French a
Belgian subjects in England," s
one newspaper announcement, "
will undertake translation of adv
tisements from foreign words to En
lish or English to foreign, free
charge."

SITUATION REQUIRED.

The "Situation Required" section
always filled to overflowing these da
It contains many pathetic instanc
of distress. There is no knowing h
many of them are genuine. O
reads:

"Bright English girl in great d
tress owing to war. Absolutely at e
of resources and disheartened tryi
to obtain mere existence. Musica
artistic, well educated, fluent Frenc
Will any lady help?"

There is an unusual number
women desiring to dispose of jewel
and other luxuries—suggesting tha
are in need of funds. "A lady," rea
one such advertisement, "wishes
dispose of her fox stole and mu
(black.) Quite new. This season
style. Cost £10. Accept 50 shillings."
and there is a "dog lover" who wi
part with some prize dogs "for th
benefit of the Belgian refugees."

There are firms which advertise a
specialty the business of "findin
lost luggage on the continent." Ther
is the random case of a chemist wh
wants a chance "to work out process
for the manufacture of products hith
erto made only in Germany." There
is an agency which makes this appea
to the clergy:

"Sermons supplied every week; new
fresh, simple, and drawing lessons
from the war."

"A university man" appeals for a



GROVE'S MUSIC SIMPLIFIER — THIRD LESSON — FOURTH LESSON NEXT SUNDAY

Entered According to the Act of Parliament of Canada at the Department of Agriculture in the Year 1906.

SECOND EDITION, Copyright, 1905, International Copyright Secured. Copyright 1903-4 by W. SCOTT GROVE, Scranton, Pa.

The key of C is the natural key. It requires no sharps nor flats to make the simple chords, and in this lesson, the third of the series, the charts show how to play accompaniments in the key of C and its corresponding key of A minor.

IF YOU have difficulty in reading musical compositions you will find that by a thorough study of the chords in their inversions, and the triads in their different positions of all the keys, this difficulty will be overcome.

Do you wish to play fine accompaniments to melodies you know or sing? If so, "Grove's Music Simplifier" will show you so thoroughly that you can play them with satisfaction to yourself and friends without much time used in study.

INSTRUCTION—Place one of the charts at right angles with the keyboard, so that the small white letter D at bottom of chart, with the dash above it, is directly over D on the keyboard. Then the white spaces on the chart will be over the white keys and the black spaces over the black keys.

The top, middle and lower sections on the lower chart represent the three chords, a mastery of which will enable anyone to accompany on the piano or organ any song or melody in the key of C, and the top chart represents the cords of the key A minor.

The white letters are to be played with the left hand and the black letters with the right hand.

Now having placed the chart on the piano or organ, play the white letter on the top section with the left hand, and then the three black letters in unison with the right hand.

Next play the middle section in the same way, then the lower section, and then return to the top section.

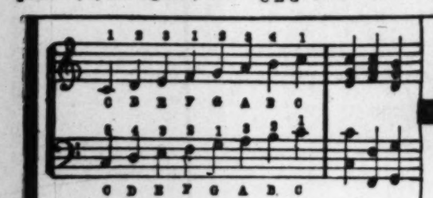
The small white letter D at bottom of chart, with the dash above it, which gives the chart position must not be played.

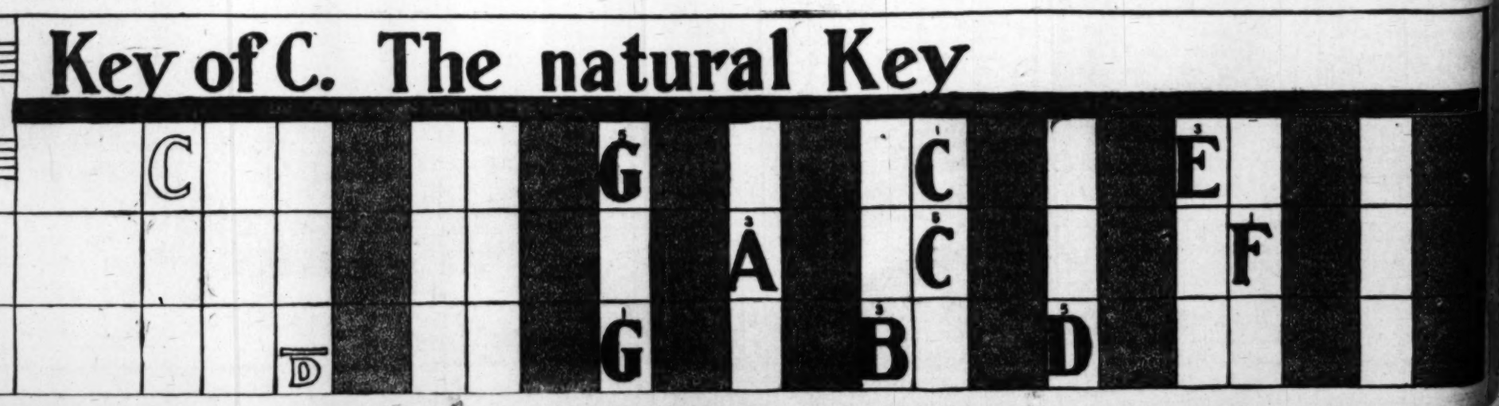
After practice these chords should be memorized so that you can play without the use of the chart. But with the chart a person who never struck a note on the piano or organ before may in a few minutes play the harmonious chords correctly, and then accompany his or her own songs or the songs of friends.

Proficiency requires practice, but no previous knowledge of music.

If you desire to delve deeply into the mysteries of music, the charts give you the best possible foundation on which to base a musical education. A knowledge of the keys and their chords underlies all the triumphs of the accomplished musician.

Every triad in black letters is marked 1. 3. 5. Always read triads 1, 3, 5, no matter what position. Triad $^{1\ 3\ 5}_{C\ E\ G}$ —marked—third position, 5, the highest; always read it so. $^{3\ 5\ 1}_{E\ G\ C}$ first position, 1, the highest; read $^{1\ 3\ 5\ 5\ 1\ 3}_{C\ E\ G\ G\ C\ E}$ second position, 3, the highest; read $^{1\ 3\ 5}_{C\ E\ G}$, and so with every triad major or minor.





community. Her preliminary education was obtained in the synodical academy in Fulton, Mo. Later she studied at Vanderbilt University in Nashville and she afterward took up music, the languages and painting. Her chief talent, however, is in her capable management of home. For several years she maintained a charming apartment at the Stoneleigh and here she dispensed a typical southwestern hospitality. Last winter the family had a spacious and well-appointed home in K street just above Seventeenth, and it is here Miss Dorothea will be presented in the early winter, probably in November. Miss Owen was taught at home in her Oklahoma days and has attended a private school here in Washington. For several years past she was at Miss Finch's in New York City and the last year she passed part of the season in Europe perfecting herself in the modern languages. Miss Owen will add to the athletic contingent in the social set of whom Miss Lucy Burleson, Miss Ruth Hitchcock, Miss Callie Hoke Smith and Miss Sallie Williams are conspicuous members. She delights in early morning canters, and one of her father's gifts on her graduation was a thoroughbred Virginia mare. It is a favorite diversion for these young ladies to meet just about dawn and have a brisk ride through Rock Creek Park or on the hills on the Virginia side of the river and then to take turns at entertaining the party at breakfast in their various homes. Mrs. Owen delights in having such parties, as these and her breakfasts are something to remember. She combines all the dainties of the South, hot biscuit and egg bread and crisp brown bacon, with toothsome relishes of the Southwest, egg with chili or hot spiced sauces for the bacon or fried chicken.

Mrs. Owen belongs to the Episcopalian faith and has been active in all charities here and in Muskogee. She is fond of attending service in that charming sylvan shrine, Saint Alban's, a tiny church adjoining the National Cathedral Foundation beyond Woodley Lane. Many of the riding parties which she chaperones draw rein at the stately white Peace Cross, which overlooks the valley of the Potomac. Mrs. Owen presents the happy combination of giving minute attention to every social consideration and to her wardrobe without neglecting the more serious duties of her position. Senator Owen has been one of the consistent advocates of suffrage. Spurred by the example which his distinguished mother gave, he has labored tirelessly for the success of the cause. His wife and daughter naturally sympathize in his endeavor and though they are not conspicuous in the workings of the suffrage councils they are none the less enthusiastic for its triumph. Miss Owen will make another link in the long and strong chain of pretty talented girls from the South who will be leaders in the movement for universal suffrage for women. Lectures and afternoon fetes are a favorite method of the local suffragists to draw the attention of the indifferent to their propaganda. Last winter the most charming young girls of the official set attended these entertainments as pages or ushers, and their presence was not the least of the reasons why the cause gained in popular esteem. Mrs. Owen, a fine conversationalist, amiable and adaptable, is a favorite dinner guest in Washington. The Senator is keen and brilliant in private intercourse as in the forum, but few of the lawmakers are now as frequently seen in the banquet halls as in times gone by. Indeed it is the opinion of many that political gastronomy is as moribund as the Hague Tribunal and the diners-out are only those with abundant leisure and their work in the world accomplished.



rresponding key of A minor.
ver D on the keyboard. Then the
ny song or melody in the key of
right hand.
piano or organ before may in a
f the keys and their chords un-
hest; read 1 2 3 5 1 3 C E G G C K second

Publications.

WIT AND PATHOS IN LONDON ADS.

Columns of Daily Papers Tell Stories of War.

Gain in Liners Far Offsets the Loss in Display.

Many Suggestions Made to Help Out the Troops.

[A. P. FOREIGN CORRESPONDENCE.]

LONDON, Oct. 1.—The advertising columns of the London daily papers tell their own story of the war. If the censor went so far as to block out every other line of information, so long as he left the "ads" intact the reader would still not lack instruction as to what war means to England. He would still find a great deal of pathos and grim humor.

Fears at first entertained by the newspapers and periodicals that advertising might be abandoned on account of the war's effect on business now appear to have been groundless. There have been losses, indeed, in one line, and gains in another, with the net result that there is today, after two full months of the war, seemingly no serious diminution of the amount of space sold at the usual rates for advertising.

The most notable change has been in the character of the advertising. It is distinctly war advertising. Of that sort it is more extensive than has ever been known in the history of British journalism. The greater space gain is probably in the "small ad" line. Two or more pages, usually the first and last, of the leading morning papers are, as from time immemorial, crowded with fine-print announcements with only a bold initial letter to relieve the monotony.

KILLED IN ACTION.

The conspicuous new feature is the "Killed in Action" or the "Roll of Honor" section. Alongside the familiar string of births, deaths and marriages, it has now become a daily occurrence to find in many of the papers a good part of a column taken up with such announcements as this:

"READ: Killed in action in the battle of the Aisne; about the 19th Sept., Arthur Beddome Read, Sec. Lieut. Somerset Light Infantry, the dearly-loved son of the late Robert R. Read and Mrs. Read, Avalon, Sutton, Surrey, and grandson of the late Col. R. H. Beddome and Mrs. Beddome, Sispira, Putney."

There is not a column, and hardly an advertisement among the hundreds on the page, but that directly or indirectly suggests some phase of the war. The "Personal" columns, as ever, are enigmas except to those who have shared the secret of communication by this means, but they often flavor of patriotism. When one reads: "Dearest: Am praying for you. Always loyal, Love," he may easily imagine it to be some sweetheart's possibly vain attempt to get a word to her soldier lover, she knows not just where.

But one needs to exercise no imagination to see the effect of the war in other instances. Taking a personal column haphazard one finds near the top such an appeal as this:

"I want to buy a German helmet. What offers?"

There are many suggestions of how one may help the troops in training such as this:

"Will anybody lend a pack of harriers or beagles to a regimental mess to be hunted by the officers until ordered abroad?"

TO LOCATE RELATIVES.

There are those who want to locate wounded relatives, such as this: "If anybody has news of Maj. A. F. Harg, the King's Own Scottish Borderers, wounded at Le Chateau, August 26, will they please communicate with ——."

"Gentlemen idle through the war" appear frequently in the appeals for employment. One such addressing his card particularly to Americans, says he would like to take party of three touring anywhere through Great Britain.

An "advertiser holding post under military authority," asks if "a kindly disposed lady or gentleman will lend him £15 for a special family provision. Will repay by installments of 10s. a week."

There is such a one as this to reflect the busy days of the War Office: "Officer at War Office long hours desires to let or exchange his house one hour from London."

Many young men sign themselves to such appeals as this:

"Will anyone provide motor bicycle, with pound weekly for camp expenses and for wife, to enable me to join the motor corps?"

No matter where one may be going abroad, it seems, he believes his departure presents rare opportunities to extend British trade. There are several announcements like this:

"Englishman going to America, would introduce or sell English goods of merit on reasonable terms."

The reader is struck by the number of advertisements in French and Dutch, and now and then one in the strange Russian characters. There is no evidence of German. "In view of the large number of French and Belgian subjects in England," says one newspaper announcement, "we will undertake translation of advertisements from foreign words to English or English to foreign, free of charge."

SITUATION REQUIRED.

The "Situation Required" section is always filled to overflowing these days. It contains many pathetic instances of distress. There is no knowing how many of them are genuine. One reads:

"Bright English girl in great distress owing to war. Absolutely at end of resources and disheartened trying to obtain mere existence. Musical, artistic, well educated, fluent French. Will any lady help?"

There is an unusual number of women desiring to dispose of jewelry and other luxuries—suggesting they are in need of funds. "A lady," reads one such advertisement, "wishes to dispose of her fox stole and muff (black.) Quite new. This season's style. Cost £10. Accept 50 shillings." And there is a "dog lover" who will part with some prize dogs "for the benefit of the Belgian refugees."

There are firms which advertise as a specialty the business of "finding lost luggage on the continent." There is the random case of a chemist who wants a chance "to work out processes for the manufacture of products hitherto made only in Germany." There is an agency which makes this appeal to the clergy:

"Sermons supplied every week; new, fresh, simple, and drawing lessons from the war."

"A university man" appeals for a chance to render "patriotic service," and wants "a living wage only." The Anti-Vaccination League stirs up an old controversy by advertising to men joining the territorials that Lord Haldane, when Minister of War, ruled that vaccination was not compulsory. The column of "Legal Notices" is usually full of formal announcements of changes of names, persons with German-sounding names abandoning them permanently for English ones, to the confusion of future genealogists.

SPECIAL PUBLICATIONS.

Special publications such as illustrated histories of the war, coming out by sections for a few pence each, pamphlets on countless subjects such as "How to Help Lord Kitchener," and books on both the serious and lighter phases of international relations are widely advertised. It is a surprise to learn how much matter that was written years ago is brought out today as having a bearing on the war.

The big "ads"—many of them covering a whole page, have a particular news element in the fact that they generally flaunt in big type the "all-British goods" idea. "Mr. Lloyd George truly said," says one of these advertisements, "that this war would be decided by 'silver bullets.' Every German, or Austrian article bought in this country means so many silver bullets against us. Every British article purchased so many more of the all-powerful 'silver bullets' for us."

Charges circulating in one way or another to the effect that certain firms are of German origin have led to several libel suits. Many firms stigmatized as German-owned have cleared themselves of the charge by court action, with the result that retractions with profuse apologies are not uncommon at advertising rates.

There is no corner of the advertising pages without its martial spirit or its grim bearing upon it. At the foot of one column of "Situations Vacant" there appears:

"Wanted—A coffin maker, used to East End work."

One wonders if this, too, is not prompted by the demands of the war.

Contrast.

GERMAN ARMY MOVING CITY.

CARRY PROVISIONS AND EVEN GAS LIGHTING SYSTEM.

Gray-Green Uniforms Form Striking Contrast to Colorful Paraphernalia of the French, Who Were Royally Welcomed by Hysterical Populace of Belgium.

[A. P. FOREIGN CORRESPONDENCE.]

BEAUMONT (Belgium) Aug. 28.—When French regiments paraded through Gembloux, a ripple of admiration ran through the almost hysterical Belgian populace, who had waited so long for the promised support of France. With their bright blue and red uniforms, their gaiety, glitter and song, they made a colorful entry which quite fulfilled one's conception of the romantic spirit of war.

But it was noticeable that they did not march in particularly good order and the doors of the wagons in their baggage train flapped and banged.

When the Germans appeared on the outskirts of Brussels they might have been mistaken for a cloud of low-lying mist, their gray-green uniforms melting against a neutral background. The entry was not theatric, but it throbbed with power and efficiency.

In place of the romantic French god of war there was a silent, gray-colored machine which was complete to the last detail. Wagon doors, instead of flapping, had patented locks and bars. For three days the gray-green soldiers marched through Brussels, part of an army of more than 1,500,000 that pushed its way through Belgium. In completeness of equipment it was like a traveling city. It had its postal service, its telegraph corps and its provision train miles in length, which provided for the soldiers a menu as satisfactory as that which they could have obtained in a first-class restaurant.

Six caissons with ammunition; each dawn by six horses, followed each field gun and there were processions of them, two miles long. There were in addition many truck and traction engines for the heavy siege guns and in all this colossal train not a wheel squeaked, not an accident delayed the forward progress. The efficiency of the Red Cross departments is best indicated by the fact that in following the German army for 100 miles, at times only a few hours behind the fighting, none of the small group of correspondents discovered a wounded soldier uncared for, nor any dead.

Daily marches of fifty kilometers were the usual thing and at times they greatly exceeded that distance. At the end of one of these exhausting marches I spent the evening in a barrack-room with German soldiers. For three hours they sang and danced without a sign of fatigue. An officer said he had marched night and day for three days, but he seemed fresh and anxious to go on. The physical stamina of the men is extraordinary. At Beaumont a gas-lighting system as effective as electricity was established twelve hours after the German entry into the town and not long after their own trains were running on the tracks to Charleroi.

Minor evidences of their thoroughness were seen in the equipment of each soldier, who carried with him not only every necessity of war, but food enough to sustain him if he were separated from the provision trains. It was interesting to note that even his trousers carried an extra set of buttons in case one set gave way. No detail was small enough to have escaped German study and preparation. At Zone Etat, on the way from Charleroi to Aix-la-Chapelle, a man lying at full length in the station yard suddenly extracted a telephone instrument from a flower bed and began a conversation with headquarters. There is no hint of the fulfillment of the prophecies uttered by French writers that the German soldiers were victims of an inflexible system of rules which were not adaptable to emergencies—that their success was predicated on a given set of conditions. These German rules, in the words of a German officer, "go into the brain" of the soldier, and he is not merely the unthinking reflex.

"The German soldier cannot retreat or turn back," said an orderly during a barrack-room discussion at Beaumont. "If he goes forward and is killed, then there are others who will take his place, but in the vocabulary of the German soldier there is no such word as retreat."

An Open Question.

[Philadelphia Telegraph:] Still more islands in the Pacific have been seized by Japan, which gives rise to further conjecture as to whether the Mikado is John Bull's ally in the war game or his partner in the real estate business.

LESS MEAT IF KIDNEYS HURT OR YOU'RE BACKACHY AND RHEUMATIC,

Meat forms uric acid which clogs Kidneys; causes Rheumatism and irritates Bladder.

If you must have your meat every day, eat it, but flush your kidneys with salts occasionally, says a noted authority who tells us that meat forms uric acid which almost paralyzes the kidneys in their efforts to expel it from the blood. They become sluggish and weaken, then you suffer with a dull misery in the kidney region, sharp pains in the back or sick headache, dizziness, your stomach sours, tongue is coated and when the weather is bad you have rheumatic twinges. The urine gets cloudy, full of sediment, the channels often get sore and irritated, obliging you to seek relief two or three times during the night.

To neutralize these irritating acids, to cleanse the kidneys and flush off the body's urinous waste, get four ounces of Jad Salts from any pharmacy here; take a tablespoonful in a glass of water before breakfast for a few days and your kidneys will then act fine. This famous salts is made from the acid of grapes and lemon juice, combined with lithia, and has been used for generations to flush and stimulate sluggish kidneys, also to neutralize the acids in urine, so it no longer irritates, thus ending bladder weakness.

Jad Salts is inexpensive; cannot injure, and makes a delightful, effervescent lithia-water drink.

Good Selection.

CALIFORNIA WILL FEED THE STARVING BELGIANS.

[BY ATLANTIC CABLE AND A. P.]

LONDON, Oct. 32, 12:35 a.m.—An American commission headed by Herbert C. Hoover of California will feed 700,000 Belgians who are on the verge of starvation as a result of the war in Europe.

An agreement to this effect has just been reached after weeks of diplomatic negotiations, in which Walter Hines Page, the American Ambassador, acted as intermediary between Belgium, England and Germany. Mr. Hoover has been acting as chairman of the American relief committee in London. More than $1,250,000 will be placed at his disposal for the relief of the stricken nation.

Early in the negotiations regarding means to relieve these people, Germany declared her willingness to assist, but she declined to give the guarantee requested by the British Foreign Office until the latter lifted the embargo on foodstuffs.

The situation was becoming desperate when Ambassador Page proposed that Mr. Hoover undertake the work. Germany immediately acceded to this plan, saying they would extend every possible aid to such a commission, and England as promptly removed the restrictions on food exports.

Formal organization of the commission will not be completed until a meeting is held today, but Mr. Hoover already has purchased with funds supplied by the Belgian relief committee $150,000 worth of food, which will be sent to Belgium Saturday on a specially-chartered ship by way of Rotterdam.

FORMING BREAD LINES.

The food situation in Belgium is becoming absolutely critical, already over 500,000 persons are being assisted by means of bread lines, according to the committee's reports, there being over 300,000 of these persons in Brussels alone. The supply of food for these bread stations, it is estimated, will not last more than a week longer. It is expected that the number of persons requiring relief will increase to a million within a month.

A stream of specially-chartered steamships will soon start for Holland with their cargoes consigned to officers of the commission at various places in Belgium. These officers will be under direct control of the commission and will be located in London, Rotterdam, Antwerp, Brussels, Ghent, Liege and other points. When necessary the commission will cooperate with the Belgian national relief committee, which has headquarters in Brussels. To insure effective working of this co-operation, the members of the American commission in Belgium will be made members of the Belgian organization. But care will be taken to see that this cooperation does not affect the neutrality of the commission, which is to work under the approval of both the English and German governments.

Half a million dollars were placed at the disposal of Mr. Hoover yesterday from the various Belgian funds, and through Ambassador Page $750,000 more will be turned over to the commission today.

SITUATION CRITICAL.

Speaking of the work of the commission, Mr. Hoover said:

"We are advised by Brand Whitlock, American Minister to Belgium, that the position of the Belgians with regard to the food supply is becoming absolutely critical, inasmuch there are seven million people in Belgium and the country imports 60 per cent. of its food. Imports have entirely ceased and as the country has been denuded of its accumulated crops virtually the whole population is faced with famine. The problem therefore, is infinitely greater than the care of the refugees who have left Belgium.

"The restrictions put upon imports into The Netherlands by England have made it virtually impossible for the Belgians to secure supplies of foodstuffs from neutral countries and the creation of machinery which can secure such imports to their country has become a vital necessity.

"Baron Lambert and Emil Franqui of the Belgian Relief Committee are now in London co-operating with us, and they assure us that $1,000,000 worth of foodstuffs will be required monthly during the coming winter to feed the Belgians.

WHAT IS NEEDED.

"The chief supplies required will be wheat, rice, beans and peas. The commission expects to conduct innumerable soup kitchens.

"Beans and peas are specially needed. We have been unable to purchase more than 200 tons of these cereals in the London markets and we urgently need 5000 tons. We can arrange for the handling of any amount of food to Belgium by way of Holland on account of the facilities extended by the Dutch and the Germans. Australia, which is sending 7000 frozen sheep to Belgium already has arranged for us to distribute them.

"The commission hopes that the situation may be brought urgently before the American people, that the charity of a liberty-loving people may take the practical form of food supplies and that the American organization already soliciting help for the Belgians will co-operate with the commission in the application of their resources."

The commission is constituted as follows: Walter Hines Page, the American Ambassador; Brand Whitlock, American Minister to Belgium, and Henry Van Dyke, American Minister to The Netherlands, honorary chairman; Herbert C. Hoover, chairman; William Heinman, Brussels, vice-chairman, and Willard Shaler, Brussels, secretary.

The members of the commission are John White, Clarence Graff, Millard Hunsiker, Edgar Rickard and T. F. Lucy, all Americans resident in London; Hugh Gibson, secretary of the American Legation at Brussels, and E. A. Hulse, an American resident in Brussels, and the American Consuls in London, Rotterdam, Antwerp, Brussels and Ghent.

Many of the routine workers will be Belgians. Military aides will be attached to the various offices of the commission.

Colonial.

RECRUITING IN AUSTRALIA.

EXPEDITIONARY FORCE ABOUT READY TO START.

Equipment of Army from Antipodes will be of the Finest and Many of the Officers have had Military Experience—Cadets Going to Front.

[A. P. FOREIGN CORRESPONDENCE.]

MELBOURNE (Australia) Aug. 29.—Recruiting for the Australian imperial expeditionary force, which is the official title of the army of 20,000 which the commonwealth is devoting to the aid of the empire, is already finished in some of the States.

While in some districts a special effort was made to get the bushmen from the country, the cities have furnished the greater part of the material. Owing to the system of compulsory military training which the commonwealth put in force a year or two ag , Australia is much better qualified to raise a volunteer army than was the case at the outbreak of the Boer War when no such comprehensive system existed.

The force will be made up of a light horse brigade and a division of infantry, 2215 horses and ten guns, and the division of 17,553 men including officers, 5162 horses and seventy guns or a grand total of 19,779 men and officers, 7477 horses and seventy guns to which will be added 221 other officers and men who are to be employed in various capacities. The volunteers have been taken from the States on a territorial basis and therefore New South Wales and Victoria have contributed the most men.

The commander is Brig.-Gen. W. T. Bridges. In the force will be members of the graduating class of the Commonwealth's Military College at Duntroon, New South Wales, pronounced by Gen. Sir Ian Hamilton, the finest institution of its kind in the British empire. It is intended to give these cadets a taste of actual warfare with an idea of its proving of service to them in future years. A son of Joseph Cook, Prime Minister of Australia, is among those composing the force.

Upwards of twenty-five steamers including the Aorangi, which has been running to San Francisco for the Union Steamship Company of New Zealand, and the Medic and Cevic of the White Star line, are under requisition by the government and are being converted into transports as rapidly as possible. Practically all the other leading British lines have been drawn upon for vessels.

Owing to the large number of horses needed for the force the Minister for Defense, Senator Millen, has appealed for voluntary contributions of those animals, and many ranchmen and ranching companies have responded. Among these has been Sydney Kidman, one of the cattle and sheep kings of the antipodes, who gave 200 military remounts.

OPENS UP NOSTRILS, CLEARS HEAD, ENDS COLDS OR CATARRH AT ONCE.

Instantly Relieves Swollen, Inflamed Nose, Head, Throat —You Breathe Freely— Dull Headache Goes— Nasty Discharge Stops.

Try "Ely's Cream Balm."

Get a small bottle anyway, just to try it—apply a little in the nostrils and instantly your clogged nose and stopped-up air passages of the head will open; you will breathe freely; dullness and headache disappear. By morning! the catarrh, cold-in-head catarrhal sore throat will be gone.

End such misery now! Get the small bottle of "Ely's Cream Balm" at any drug store. This sweet, fragrant balm dissolves by the heat of the nostrils; penetrates and heals the inflamed, swollen membrane which lines the nose, head and throat; clears the air passages; stops nasty discharges and a feeling of cleansing, soothing relief comes immediately.

Don't lay awake tonight struggling for breath, with head stuffed, nostrils closed, hawking and blowing. Catarrh or a cold, with its running nose, foul mucous dropping into the throat, and raw dryness is distressing but truly needless.

Put your faith—just once—in "Ely's Cream Balm" and your cold or catarrh will surely disappear.

WHO IS THE MOST POPULAR Native Son or Native Daughter in California?

In Order to Determine the Correct Answer to the Above Question

SUNSET MAGAZINE

Will Conduct a State-wide Voting Contest Open to All

NATIVE DAUGHTERS AND NATIVE SONS

$2000 IN GOLD $2000

Two Thousand Dollars in Gold Will Be Given to the Winners

$1000 **In Gold to the Most Popular Native Son and in gold to the Most Popular Native Daughter** $1000

IN ADDITION

Sunset Magazine will present to the parlors to which the winning candidates belong two beautiful banners costing $150 each.

TWO NOMINATION PRIZES

The two persons nominating the winners will each receive a check for Fifty Dollars. THE VOTING will be by ballots and by subscriptions according to the schedule printed below. The contest starts NOVEMBER FIRST and closes at midnight on JANUARY THIRTY-FIRST, 1915. A board of prominent men will judge the contest.

NOMINATE YOUR FAVORITE TODAY

When you consider the honor and the generous prizes that will go to the winners, you cannot well afford to sacrifice the chance to nominate your favorite Native Son or Native Daughter.

NOMINATION BLANK
Good for One Thousand Votes
Sunset Magazine, San Francisco.
I hereby nominate and cast ONE THOUSAND
VOTES for .....
N.S.G.W.
a member of .....Parlor N.D.G.W.
Nominator's Name .....
Address .....
Only ONE Nomination will count for each contestant.

BALLOT
Good for Ten Votes
Sunset Magazine, San Francisco—
Please credit TEN VOTES to .....
.....a member of .....Parlor
N.S.G.W.—N.D.G.W.
Signed .....
Address .....
This ballot is void after NOVEMBER 15th, 1914.

Fill Out the Nomination Blank and Ballot and Mail Them to Sunset Today.

Here is the Voting Schedule
New and Old Subscriptions Count Alike

4 months'	subscription to SUNSET—	$1.00—	100 votes
6 months'	subscription to SUNSET—	$1.25—	250 votes
9 months'	subscription to SUNSET—	$1.75—	600 votes
12 months'	subscription to SUNSET—	$2.00—	1500 votes
24 months'	subscription to SUNSET—	$4.00—	5000 votes

WATCH FOR THE LIST OF CANDIDATES

Write to the Contest Manager for further information, subscription blanks, etc.

Address: THE CONTEST MANAGER, SUNSET MAGAZINE, SAN FRANCISCO.

Whiting-Mead Commercial Co.

Ninth and Maple

"From the Factory to Consumer"



LUMBER SASH & DOORS

Our lumber department is one of the best equipped yards in Southern California, and we can save you money. Let us figure your next list and prove this.

You will find everything in our sash and door department that is carried in a regular stock. We can show a saving to you of from 10 per cent. to 20 per cent.



Don't Overlook This

A carload of broken lines in almost any color, and ½ car of "Acme," $2 values at ... $1.25

Black Graphite Roof Paint and Shingle Stain 50c

Carriage Paint $1.00

Interior Oil Stain $1.00

Combination White Lead 6c

Our "Standard" House Paints. 24 colors $1.50

HARDWARE PLUMBING

Our hardware department carries a complete line of builders' hardware and can show you some exceptionally low prices. Let us figure your next list.

WALLBOARD

The highest grade wallboard on the market; made of 3 layers of moisture-proof fiber, with asphaltum between each layer; or cream white fiber board.

Cheaper and neater than plaster or lumber and anyone can install it in one quarter of the time.

Per 1000 square feet $19.00

Galvanized Corrugated Iron

All lengths, $4.25 value, per square $3.75

All lengths in stock.

Barb Wire

Heavy galvanized Waukegan Barb Wire, slightly water stained in shipping. You have been paying $3.25 per 100 pounds.

Our special price, per hundred pounds $2.75

Heavy galvanized American Special barb wire.

Our special price, per reel, 80 rods $1.75

Roofing Paper

Complete with nails and cement.

1-Ply, Per roll $1.20

2-Ply, Per roll $1.40

3-Ply, Per roll $1.75

White Enameled Bath Tubs	$13.50
Low down Wood Tank Closet Outfits	$12.50
White Enamel Steel Tank Outfits	$10.00
High Wood Tank Closet Outfits	$11.50
White Enamel Lavatories	$2.50
White Enamel Kitchen Sinks	$1.50
Steel Enamel Kitchen Sinks	75c

Gas Ranges

Closing out a few sizes of the well known "Century" Gas Ranges. Fully guaranteed. You can save from 15 per cent. to 20 per cent. by inspecting these ranges.

$40.00 Range, now $24.50
$50.00 Range, now $27.50
$30.00 Range, now $21.00

3-hole Hot Plates, Full nickeled plated $2

2 and 3-hole Hot Plate, Plain ..... 95c UP

Copper lined Reflectors, all sizes and designs ..... $1.50 UP

Country Customers mail this coupon and receive our FREE 1914 CATALOG

WHITING-MEAD COMMERCIAL COMPANY
415 East Ninth Street
Los Angeles, Cal.

Name .....
City .....
State .....
Times

The Embroidery and Linen Shop

Carry a beautiful line of fancy and plain linens, at popular prices. Take elevator to second floor. GUGGENHEIM, 731 South Broadway.

Hene Corsetiere. now showing all the latest clever corset models. 702 Title Guarantee Bldg. Phone F7572.



Phone to call for trunk, bag, suit-case, leather repair work. We want our men kept busy.

Trunkdom Trunk Co., 619 S. Spring. F5013. Main 5365

Controversy.

BELGIANS DENY BRITISH PACT.

Quote Gray Book to Dispute Charges of Germans.

Appeal to the Powers Made on Day of Invasion.

Preferred Ruin to Perjury, Legation Declares.

[BY A. P. NIGHT WIRE.]

WASHINGTON, Oct. 31.—The Belgian legation made public today a statement giving extracts from the Belgian Gray Book, in order to controvert official German statements that documents had recently been discovered at Brussels showing an alleged military agreement between England and Belgium since 1906. The statement says:

"The Belgian legation has just received the copies of the Gray Book. It is evident from these documents that there has never existed any military agreement between Belgium and England, either defensive or offensive, such as the German government asserts to have been in existence since 1906. The following extracts from the Gray Book speak for themselves:

"'No. 28—Offer of intervention by England—Note handed by Sir Francis H. Villiers, British Minister, to the Minister of Foreign Affairs of Belgium:

"'Brussels, Aug. 4, 1914.

"'I am instructed to inform the Belgian government that if Germany exercise pressure for the purpose of compelling Belgium to abandon her position of a neutral country, the government of His Britannic Majesty expects Belgium to resist by every possible means. The government of His Birtannic Majesty is ready in the event to join with Russia and France, if desired by Belgium, to offer to the Belgian government at once common action for the purpose of resisting the use of force by Germany against Belgium and at the same time to offer a guarantee to maintain the independence and integrity of Belgium in the future.'

"No. 37—Offer of England of an alliance with object of assuring the neutrality of Belgium against the pressure of Germany.

"'London, Aug. 4, 1914.

"'The Minister of Foreign Affairs has informed the British Ministers in Norway, Holland and Belgium, that Great Britain expects that these three kingdoms will resist the pressure of Germany and maintain neutrality. They will be supported in their resistance by England, who in such a case is ready to co-operate with France and Russia if such is the desire of these three governments in offering an alliance to the said governments to repel the employment of force against them by Germany and a guarantee for the future maintenance of the independence and the integrity of the three kingdoms.

"'I pointed out that Belgium is neutral in perpetuity. The Minister of Foreign Affairs replied: "It is for the event of neutrality being violated."

"'COUNT DE LA LAING,

"'Belgian Minister in London.'

"No. 40—Belgium appeals to the powers after the invasion of Belgium, letter addressed to the Ministers of England, Russia and France in Belgium.

"'Bruxelles, Aug. 4, 1914.

"'Monsieur Le Ministre:

"'The Belgian government regrets to have to announce to you that this morning the armed forces of Germany penetrated into Belgian territory, violating the engagements which they have taken by treaty. The Belgian government are firmly decided to resist by all means in their power.

"'Belgium appeals to England, to France and to Russia to co-operate as guarantors in the defense of her territory. There should be a concerted and common action having as its object to resist the measures of force employed by Germany against Belgium and, at the same time to guarantee the maintenance of the independence and of the integrity of Belgium for the future. Belgium is happy to be able to declare that she will undertake the defense of the fortified places.

"'DAVIGNON,

"'Minister of Foreign Affairs.'

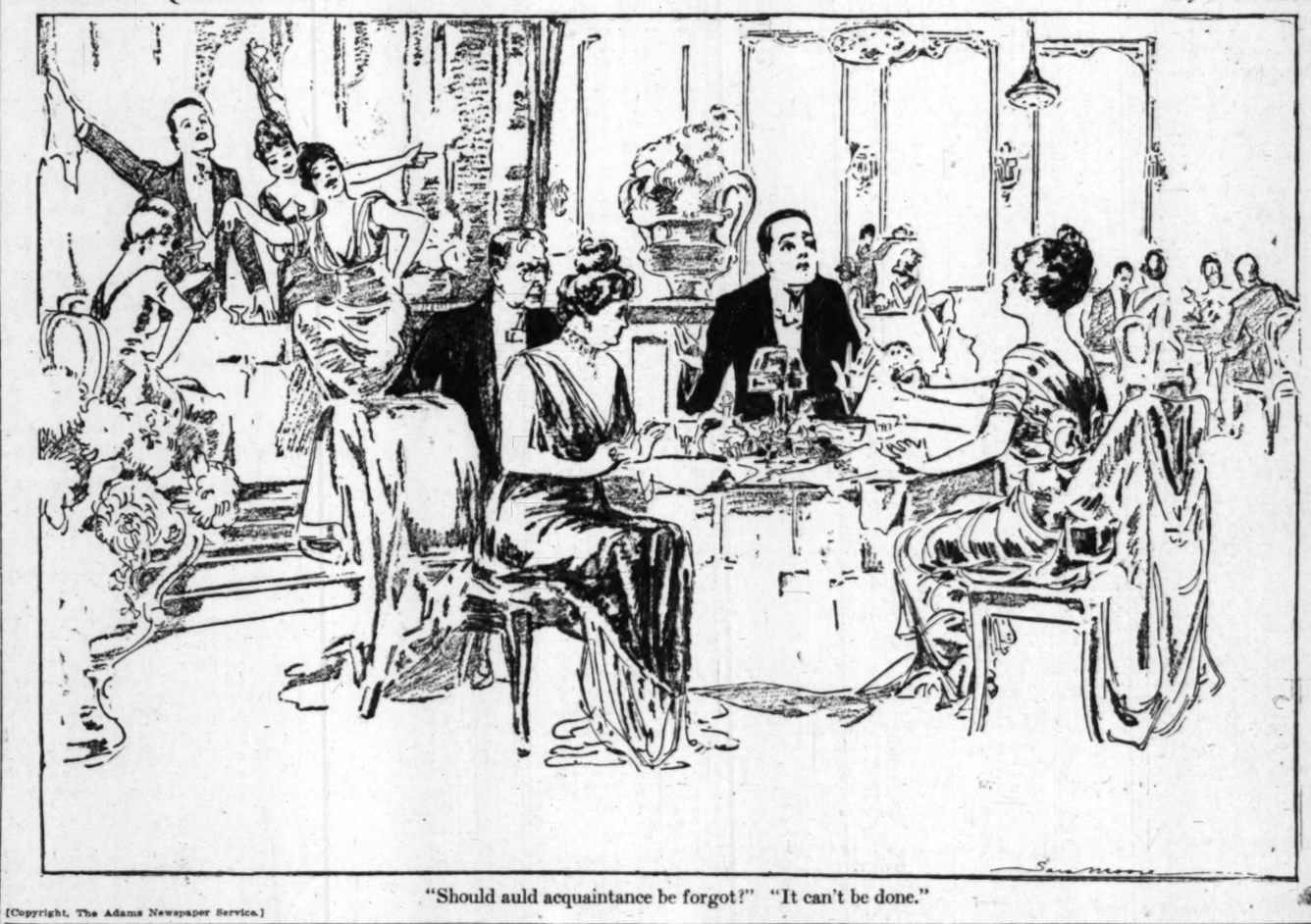
"Where is to be found the alleged military convention said to have been concluded in 1906 with England? Where is any trace of the alleged agreement said to have existed since 1906, between the allies and Belgium to force war on Germany? These documents clearly prove that such compacts never existed.

"The Belgian nation preferred ruin and death to the shameful perjury proposed to her by Germany. For this reason alone Germany has devastated and immersed in blood a peaceful little country. Today she seeks to rob her of honor, her only remaining treasure.

"The official documents, the confessions of the German statement, the ruins of Louvain, Malines, Aershot, Termonde and of so many villages burned and razed to the ground, the blood of her children, unjustly massacred, are the testimonials which the Belgian people cites before the tribunal of public conscience. To this tribunal, without fear, the Belgian nation appeals."

Reckless Quotations.

By Sara Moore.



"Should auld acquaintance be forgot?" "It can't be done."

[Copyright, The Adams Newspaper Service.]

THE WAR'S PROGRESS.

[Topeka State Journal:] There is plenty of evidence that the flanks of the German army are mighty tough.

[Baltimore American:] Nine miles of dead in one war looks as if the world is walking the way of advanced civilization backward.

[Pittsburgh Gazette Times:] It is not surprising that the Russians had difficulty in taking Czyschky and Przemysl. They do look like tough propositions.

[Columbia (S. C.) State:] English agents are buying Missouri mules. Germany will now get a taste of real war.

[Philadelphia Press:] It seems to be impossible to find a place to have a fight in Europe where there has not been a fight before.

Or East, or West?

[Everybody's Magazine:] Mrs. Brundage was crossing the ocean for the first time. One morning, as the captain was standing near her, she said:

"Pardon my ignorance, but how do you manage to find your way across the trackless ocean?"

"By means of the compass, madam," replied the gallant captain. "The needle invariably points north."

"But," queried the woman, "suppose you wish to go south?"

Christiania.

NORWAY INSISTS ON NEUTRALITY.

People Afraid of Offending Any Parties to War.

Supplies in Large Amounts Shipped to Germany.

Undercurrent of Sentiment Favorable to Allies.

[A. P. FOREIGN CORRESPONDENCE.]

CHRISTIANIA (Norway) Sept. [illegible]—The word "neutrality" has acquired a flexible and variable quality undreamed of by the founders of dictionaries. There is the violated and therefore unavailing neutrality of Belgium; the grim, almost belligerent neutrality of Holland, and the frightened neutrality of Norway.

The result of sharp attacks on the Norwegian press, both by the Germans and the English, has been to frighten Norway out of any individual opinions of her own. Recently she has been charged with having sold her press to England. She had hardly time to defend herself against this accusation before there appeared in the correspondence of the London papers a severe arraignment of the Norwegian press for having accepted bribes from Germany. In an earnest desire to give no color to either of these charges, Norway has sedulously cultivated a neutrality that is beyond reproach. Of all neutralities, it is, outwardly at least, the most perfect and unquestionable.

As a well-known citizen of Christiania remarked today, Norway is in the position of the man brought into a police station on suspicion; "everything she says will be used against her." This delicacy of Norway's position is patent to any observer who has been on the streets of the capital for two hours. Men, before expressing an opinion of any sort, reassure themselves of the identity of the questioner and then look guardedly in both directions to see that they are not being overheard.

PRESS IS CAREFUL.

Press reports have become concerned with statements of purely uncontroversial matter, and the official communiques of the English, French and Germans. In the Christiania Morgenbladet there are studiously provided columns with exactly half German and half English statements. The preponderance of one over the other would immediately cause trouble, according to the statements of the editor. In the Verdens Gang, a greater proportion of English correspondence gives the paper at first glance an English tone, but any inference of this sort is contradicted in the editorial columns.

The statements of government officials are in the same way guarded and non-commital. It is almost as if a law had been passed forbidding the expression of anything except platitudes. This fear of offending either the allies or Germany inhibits the expression of Norway's real attitude toward the war.

For this reason, it is unusually interesting to find beneath this unimpeachable exterior undercurrents of genuine feeling. The most pronounced of these is favorable to the allies. It is quite evident that most of the Scandinavian countries have recovered from the sense of injury Denmark's treatment by Germany at the time of the Franco-Prussian war. With this as a nucleus, sentiment against Germany is strong enough to be called characteristic of the present attitude of the average Norwegian civilian.

HATRED OF RUSSIA.

Among the military classes there is a leaning in the other direction which has developed out of a fear of danger from Russia, and a natural Scandinavian hatred of that nation. If it were possible to obtain the net result of these two influences, it might be said that the present Norwegian sentiment is friendly toward England, modified by resentment at her coming with Russia.

A crisis of supreme importance to Norway and Germany now seems impending. This is the question of the use of Norway as a route for the introduction of food and contraband into Germany. Since the declarations of war, the Norwegian exports to Germany have notably increased, and a visit to the steamship lines plying between Christiania and Stettin shows the importance to Germany of this channel. Government officials in Christiania state that no ammunition had been carried to Germany by this route, but that the Norwegian government would not allow it, but at present Norway is under no injunction from England not to supply Germany with any material she may desire.

An observer in Christiania would say that at present enough horses were being shipped from Norway to Germany to supply the whole German army. While citizens of this country would not directly state that they expected trouble from this source, there were indications everywhere that Norway is now apprehensive of the English challenge of her right to export and transmit products to Germany.

PARTIAL MOBILIZATION.

A partial mobilization has taken place in Norway, but most of the fortifications which have acted as centers are so distant from Christiania that the capital itself betrays no sign of a European war. The streets are quiet, there is none of the feverish anxiety in front of newspaper offices that is common in the other capitals and towns of Europe, and Christiania seems to be holding herself from the war, with what is not helping striking the observer as a conscious aloofness, which is on the point of giving way to something more genuine.

The most serious damage which Norway has suffered from the war is that which concerns her financial condition. Just as she was in the midst of developing her railways, her water power and her agriculture, the war suddenly cut off the capital she was borrowing from France. This left her with her development arrested, and with a public debt of 600,000,000 kroner, or about $150,000,000, in half-completed railways in Norway to show how her development was retarded before it could pay returns on the borrowed capital invested. The effect of this financial burden has been felt by every business and industry of Norway. Immediately after the declarations of war, a moratorium was declared. This continues and though all business is going on as usual, with the exception of the Bourse, it is being cramped by the scarcity of money.

Read What the World's Greatest Pianist Says About the

Free Piano Lessons
FOR
The Times Readers

"You have my deepest admiration, when in America, of commercialization you try and teach and develop the artistic side of young Americans in music. Your lessons are ideal both for young and old who cannot afford a music teacher, and allow me to compliment you, as they are an innovation to the educational side of the modern newspaper."

IGNACE JAN PADEREWSKI.

The Third of the Twelve Lessons Will Appear in the Sunday Times, Nov. 1st.

They consist of a series of charts with plain directions which simplify the art of playing the piano or organ to a remarkable degree. The plan is so simple that any one can learn. After the twelfth lesson your future advancement depends on your individual efforts, for the foundation has been laid; you have been introduced to the rudiments of the great art and have acquired a love for it which insure further progress.

You Can Get These Lessons Only by Buying Copies of the Sunday Times

Sale of A-B Gas Ranges

The Standard Gas Ranges of the World

On Special Low Easy Terms

All A-B Gas Ranges are Absolutely Guaranteed and Connected Free



$2.50 Cash 50c a week

A-B Cabinet Range pictured above has 4 burners and simmerer, all nickel trimmings, oven and broiler, glass oven door, tile broiler door and high shelf, price connected $32.50. Special easy terms, $2.50 cash, 50c a week.

We Sell the Best 4-Room Outfit in Los Angeles Special Price

$25 Cash $175 $10 Month

This splendid outfit is all assembled together just as it will look in your home. Includes kitchen, dining-room, living-room and bedroom, and would cost over $300 if bought by the piece.

ASK TO SEE IT. WELCOME TO LOOK ALWAYS.



$5.00 Cash 75c a week

A-B Cabinet Range pictured above has 4 burners and simmerer, all nickel trimmings, oven and broiler, glass oven door, tile broiler door and canopy. Price, connected, $37.50

Special easy terms, $5 cash, 75 c a week.

Sample Rugs

Your choice of Wiltons and Axminsters in variety of colorings and designs; some very special bargains at

$1.35



English Drapery

Cloth 54 inches wide; regular $1.00, $1.75 and $2.50 values special while the lot lasts, at

½ Price

Ivory Bed Room Suite

Including 7 Pieces with 4 Poster Bed—a most beautiful suite, evenly matched. Regular price $169.00. Special this week $140

$7.50 Cash $1.00 a week

A-B Cabinet Range, pictured above, has four burners and simmerer, one extra large burner, full tile back, large top, nickel trimmings and canopy. Price, $55. Special easy terms, $7.50 cash, $1 a week.

Solid Mahogany Berkey & Gay

Dining Room Suite. Including 9 pieces, beautiful Colonial design with 10 ft. 54 in. table suitable for the finest home. Regular price $525. Special this week .. $435

Mackie-Foley Co.

723-725 So. Hill St.

Homes Furnished Completely on Easy Terms

SUNDAY MO

"THE BOOK OF B

THE BIBLE: Its Story Taught by Picture Lessons. (10 Vols.) Charles F. Horne, assisted Julius A. Bewer. Press of Fr Iutsch, New York.*

One of the most beautiful editions of the Bible—that Bo still the most widely sold an the countless thousands of have been published—comes in from the press of Francis New York.

It is edited by Prof. Charl M.S., Ph.D., of the College of New York, assisted by the R lius A. Bewer, Ph.D., of Union Seminary.

As an editor and author Pr eminently qualified for supervis lication of this splendid editi He edited the eight volumes o and Famous Women," the "Story of the Greatest Nations," volume "Great Events by Fa rians;" and in addition has w ten volumes of history and l cism of his own.

The binding is full black leather, padded cover, full gilt The gold stamping is artistic, a manship perfect.

The paper is of a fine, heav type of a fine face, large, easi the lines cross the entire pag pear at the bottom of the pag the variations in text that may certain other editions. The w is excellent in every respect, tion is one that book-lovers wh appreciation for the publishe prize.

Perhaps the most distinctive esting feature is the illustration there are 1000. Each is a copy ing or sketch from the work famous masters from Raphael down to that of contemporaries England, Germany and France. ture is accompanied by a brief the event or story it illustrates.

The galleries and museums o have been visited and the most lections made. Many copies of t have been secured through with copyright holders. It is any other picture collection of B jects is so complete, or even be sent the productions of so wide artists.

Among the better-known illus included Leonardo da Vinci's Supper." This famous picture is tically ruined. Da Vinci experim a new process of painting, and ing his lifetime it seemed succ many years the paint has been in flakes, although the distracted have done everything conceivab serve it. The reproduction of Supper" included in the Nigluts shows none of the marks of time evident in the more recent photo "The Tribute of Caesar," by Gus —the most dramatic artist France produced, who is well known for trations of Dante's "Inferno"—is most striking illustrations among sand.

Some of the other subjects a are "Lazarus Raised from the D Rubens; "Parable of the Rich Ma from an Italian print of the Mid "James and John Seek Honor," Van Dyck; as well as pictures by Durer, Paul Veronese, Titian, Among the more modern artists ar ed: Sir C. L. Eastlake, formerly of the British Royal Academy; A. American, who chose for his subj Widow's Mite;" Leonce de Joncier ing artist of France; Henry Hofm modern German master. It may that there is scarcely an artist o from the Renaissance to the pres painted Biblical subjects, but has more pictures among the thousand tions.

No book is so worthy of the ed luxe as the Bible. And we can our argument to that effect on the own ground.

We can allow him to deny its and even allow him to be foolish to deny its religious and philosophic and we can still show, by all the tra and recognized measurements by wh it is valued, that no book is so w the distinctive honor of the edition as the Bible.

Whether inspired or not, the Bib has come down to us today is unq ably the corner-stone of English lit We speak of it not as a theologian a reader of books, as one interested influences of literature. And in sayi no author who aspires to rise ab mediocre, who hopes to reach the of excellence or the hearts of the can afford to be without a thorough edge of the Bible—its literary style, agery, its parables and its chronicl are merely repeating the conclusions admirable critics as Macaulay, Matth nold and others, including James H who is perhaps the peer of living An critics.

The influence of the Bible—and here still speaking entirely of its l not of its religious, influence—may cifically pointed out in almost ever of high quality in our language, and tically all other modern languages, p excepting the Russian, and one or the brilliant atheistic writers of Fra

The most honored of skeptic philos Herbert Spencer, pays unqualified to the power and entire desirability Anglo-Saxon simplicity in our lan This tribute may be found in his es "Style;" yet the language has onl served its rugged, direct Anglo-Saxo plicity, because the King James vers the Bible has been known, read and during the past 300 years in every E speaking community as has no other that ever existed.

Shortly before the entire Bible wa translated into the common people's t or early English, by Wycliffe, and ward until the Book began to make fluence felt on the language, the poet chroniclers, the dramatists and cou spoke and wrote in the most extrava affected and bombastic style imagin every sentence was pregnant with unique conceit, and directness was a eign to the language as it seemed to the thought.

Caedmon (who anticipated Milton's ception of "Paradise Lost" by some years;) Bede and Elfric had made lations of the Bible into English. Bu until the time of Wycliffe was the translated and widely circul

Christiania.

NORWAY INSISTS ON NEUTRALITY.

People Afraid of Offending Any Parties to War.

Supplies in Large Amounts Shipped to Germany.

Undercurrent of Sentiment Favorable to Allies.

[A. P. FOREIGN CORRESPONDENCE.]

CHRISTIANIA (Norway) Sept. 19.—The word "neutrality" has acquired a flexible and variable quality undreamed of by the founders of dictionaries. There is the violated and therefore unavailing neutrality of Belgium; the grim, almost belligerent neutrality of Holland, and the frightened neutrality of Norway.

The result of sharp attacks on the Norwegian press, both by the Germans and the English, has been to frighten Norway out of any individual opinions of her own. Recently she has been charged with having sold her press to England. She had hardly time to defend herself against this accusation before there appeared in the correspondence of the London papers a severe arraignment of the Norwegian press for having accepted bribes from Germany. In an earnest desire to give no color to either of these charges, Norway has sedulously cultivated a neutrality that is beyond reproach. Of all neutralities it is, outwardly at least, the most perfect and unquestionable.

As a well-known citizen of Christiania remarked today, Norway is in the position of the man brought into a police station on suspicion; "anything she says will be used against her." This delicacy of Norway's position is patent to any observer who has been on the streets of the capital for two hours. Men, before expressing an opinion of any sort, reassure themselves of the identity of the questioner and then look guardedly in both directions to see that they are not being overheard.

PRESS IS CAREFUL.

Press reports have become contentedly with statements of purely uncontroversial matter, and the official communiques of the English, French and Germans. In the Christiania Morgenbladet there are studiously dull columns with exactly half German and half English statements. A preponderance of one over the other would immediately cause trouble, according to the statements of the editor. In the Verdens Gang, a greater proportion of English correspondence gives the paper at first glance an English tone, but any inference of this sort is contradicted in the editorial columns.

The statements of government officials are in the same way guarded and non-committal. It is almost as if a law had been passed forbidding any expression of anything except platitudes. The fear of offending either the allies or Germany inhibits the expression of Norway's real attitude toward the war.

For this reason, it is unusually interesting to find beneath this unreachable exterior undercurrents of genuine feeling. The most pronounced of these is favorable to the allies. It is quite evident that none of the Scandinavian countries have recovered from the sense of injury at Denmark's treatment by Germany at the time of the Franco-Prussian War. With this as a nucleus, sentiment against Germany is strong enough to be called characteristic of the present attitude of the average Norwegian.

HATRED OF RUSSIA.

Among the military classes there is leaning in the other direction which has developed out of a fear of danger from Russia, and a natural Scandinavian hatred of that nation. If these possible to obtain the net result of these two influences, it might be said that the present Norwegian sentiment is friendly toward England but modified by resentment at her combine with Russia.

A crisis of supreme importance between Norway and Germany now seems impending. This is the question of the use of Norway as a route for the introduction of food and coal-band into Germany. Since the declarations of war, the Norwegian ports to Germany have noticeably increased, and a visit to the steamship lines plying between Christiania and Stettin shows the importance of Germany of this channel. Government officials in Christiania state that no ammunition had been carried to Germany by this route, and that the Norwegian government would not allow it, but at present Norway is under no injunction from England not to supply Germany with material she may desire.

An observer in Christiania would say that at present enough herring is being shipped from Norway to Germany to supply the whole German army. While citizens of this city would not directly state that they anticipated trouble from this source, there are indications everywhere that Norway is now apprehensive of the British challenge of her right to export and transmit products to Germany.

PARTIAL MOBILIZATION.

A partial mobilization has taken place in Norway, but most of the fortifications which have been acted upon are so distant from Christiania that the capital itself betrays little of a European war. The streets are quiet, there is none of the feverish anxiety in front of newspaper offices that is common in other capitals and towns of Europe. Christiania seems to be holding itself from the war, with what can be called conscious aloofness, which is on the point of giving way to something more genuine.

The most serious damage which Norway has suffered from the war is that which concerns her financial condition. Just as she was in the midst of developing her railways, her water power and her agriculture, the whole was suddenly cut off the capital she was receiving from France. This left her development arrested, with a public debt of 600,000,000 kr., or about $150,000,000. The completed railways in Norway show how her development was financed before it could pay returns on borrowed capital invested. The effect of this financial burden is felt by every business and industry of Norway. Immediately upon the declarations of war, a moratorium was declared. This continues, though all business is going on as usual, with the exception of those whose, it is being cramped by the scarcity of money.

Literature and Art — New Books Book News

CONDUCTED BY GORDON RAY YOUNG.

"THE BOOK OF BOOKS."

THE BIBLE: Its Story Taught by One Thousand Picture Lessons. (10 Vols.) Edited by Prof. Charles F. Horne, assisted by Rev. Prof. Julius A. Bewer. Press of Francis R. Niglutsch, New York.

One of the most beautiful and unusual editions of the Bible—that Book of Books, still the most widely sold and read of all the countless thousands of volumes that have been published—comes in ten volumes from the press of Francis R. Niglutsch, New York.

It is edited by Prof. Charles F. Horne, M.S., Ph.D., of the College of the City of New York, assisted by the Rev. Prof. Julius A. Bewer, Ph.D., of Union Theological Seminary.

As an editor and author Prof. Horne is eminently qualified for supervising the publication of this splendid edition de luxe. He edited the eight volumes of "Great Men and Famous Women," the ten-volume "Story of the Greatest Nations," the twenty-volume "Great Events by Famous Historians;" and in addition has written some ten volumes of history and literary criticism of his own.

The binding is full black seal grained leather, padded cover, full gilt edge on red. The gold stamping is artistic, and the workmanship perfect.

The paper is of a fine, heavy grade; the type of a fine face, large, easily read, and the lines cross the entire page; notes appear at the bottom of the page to explain the variations in text that may be found in certain other editions. The workmanship is excellent in every respect, and the edition is one that book-lovers who have true appreciation for the publisher's art will prize.

Perhaps the most distinctive and interesting feature is the illustrations, of which there are 1000. Each is a copy of a painting or sketch from the work of the most famous masters from Raphael and Angelo down to that of contemporaries in America, England, Germany and France. Each picture is accompanied by a brief account of the event or story it illustrates.

The galleries and museums of the world have been visited and the most suitable selections made. Many copies of the pictures have been secured through negotiations with copyright holders. It is doubtful if any other picture collection of Biblical subjects is so complete, or even begins to present the productions of so wide a range of artists.

Among the better-known illustrations is included Leonardo da Vinci's "The Last Supper." This famous picture is now practically ruined. Da Vinci experimented with a new process of painting, and, though during his lifetime it seemed successful, for many years the paint has been coming off in flakes, although the distracted custodians have done everything conceivable to preserve it. The reproduction of "The Last Supper" included in the Niglutsch edition shows none of the marks of time which are evident in the more recent photographs.

"The Tribute of Caesar," by Gustave Dore—the most dramatic artist France has ever produced, who is well known for his illustrations of Dante's "Inferno"—is one of the most striking illustrations among the thousand.

Some of the other subjects and artists are "Lazarus Raised from the Dead," by Rubens; "Parable of the Rich Man's Son," from an Italian print of the Middle Ages; "James and John Seek Honor," by Anton Van Dyck; as well as pictures by Albrecht Durer, Paul Veronese, Titian, Perugino. Among the more modern artists are included: Sir C. L. Eastlake, formerly president of the British Royal Academy; A. D. Rahn, American, who chose for his subject "The Widow's Mite;" Leonce de Joncieres, a living artist of France; Henry Hofmann, the modern German master. It may be said that there is scarcely an artist of ability, from the Renaissance to the present, who painted Biblical subjects, but has one or more pictures among the thousand illustrations.

No book is so worthy of the edition de luxe as the Bible. And we can maintain our argument to that effect on the skeptic's own ground.

We can allow him to deny its divinity, and even allow him to be foolish enough to deny its religious and philosophical value, and we can still show, by all the traditional and recognized measurements by which merit is valued, that no book is so worthy of the distinctive honor of the edition de luxe as the Bible.

Whether inspired or not, the Bible as it has come down to us today is unquestionably the corner-stone of English literature. We speak of it not as a theologian, but as a reader of books, as one interested in the influences of literature. And in saying that no author who aspires to rise above the mediocre, who hopes to reach the heights of excellence or the hearts of the people, can afford to be without a thorough knowledge of the Bible—its literary style, its imagery, its parables and its chronicles—we are merely repeating the conclusions of such admirable critics as Macaulay, Matthew Arnold and others, including James Huneker, who is perhaps the peer of living American critics.

The influence of the Bible—and we are here still speaking entirely of its literary, not of its religious, influence—may be specifically pointed out in almost every work of high quality in our language, and in practically all other modern languages, possibly excepting the Russian, and one or two of the brilliant atheistic writers of France.

The most honored of skeptic philosophers, Herbert Spencer, pays unqualified tribute to the power and entire desirability of the Anglo-Saxon simplicity in our language. This tribute may be found in his essay on "Style;" yet the language has only preserved its rugged, direct Anglo-Saxon simplicity, because the King James version of the Bible has been known, read and studied during the past 300 years in every English-speaking community as has no other book that ever existed.

Shortly before the entire Bible was first translated into the common people's tongue, or early English, by Wycliffe, and afterward until the Book began to make its influence felt on the language, the poets and chroniclers, the dramatists and courtiers, spoke and wrote in the most extravagantly affected and bombastic style imaginable; every sentence was pregnant with some unique conceit, and directness was as foreign to the language as it seemed to be to the thought.

Caedmon (who anticipated Milton's conception of "Paradise Lost" by some 600 years;) Bede and Elfric had made translations of the Bible into English. But not until the time of Wycliffe was the book fully translated and widely circulated; and not until King James instructed certain of the learned men of his kingdom to render into English the "authorized edition" was it in general circulation.

The court followers despised the common tongue. They affected—as the intellectual fops have done even to this day—the foreign manner and the foreign language. It is believed that the wide reading of the Bible among the many classes of the kingdom caused Chaucer—first of all the poets of quality—to adopt the common tongue for his poems.

In time the florid persiflage began to disappear from general speech and writings, and though again and again (and within our own memory) schools of florid and flowery writers, toying with Parisian phrases and schoolboy Latin, continued to rise, they have been short-lived, but even in their wildest extravagances never approximated the fustian elegance of the pre-Biblical practice.

But even exclusive of the general effect in shaping and preserving the solidarity and purity of the language itself, the characters of the Bible, the incidents recorded, the narrative episodes and parables—everything in it of a lesser value than the universally-cherished spiritual philosophy—have by allusion, casual and direct reference, adorned our literature from the days of Bunyan. To be more specific, we may say that there has not been a great author, from Geoffrey Chaucer to Joseph Conrad, who has not drawn freely from the Bible for allusion and symbolism, and in whose work may not be traced, to some extent, the concise, forceful and simple style of the Book of Books.

Edmund Spenser, known even yet as "the poet's poet," built the wondrous "Faerie Queen" on a trellis of imagery—the most remarkable imagery that may be found in our literature. Yet the entire theme of the poem is Biblical—virtues and vices are personified, and the whole poem is a sort of ethereal and poetical "Pilgrim's Progress."

Dryden's greatest poems were of a religious nature; and though some of them were written in a partisan spirit, each bears the unmistakable impress of the Biblical influence in both thought and style.

It was only during the period of the Restoration, when the reaction against Puritanism led to utter immorality and obscenity in literature, that the Bible lost for a time its perceptible influence on the leading men of letters. But there was precious little written during the Restoration days that has retained any value, other than that which curiosity may give it, for subsequent generations.

Pope's most splendid serious work is his "Essay on Man." And while it avowedly is an attempt "to justify the ways of God to man," it shows the influence of Biblical study—for those treaties on the Bible which appeared before the English translation had made its influence felt were ponderous with verbiage, vague and tiresome, as the writings of Duns "Scotus," now extant, show.

Byron himself drew frequently on the Bible for allusion, and while both he and Shelley were "heretics at heart," they at least knew the value of Biblical imagery. Wordsworth, Tennyson and even the rebellious Swinburne—the master of verbal music and scorner of things theological—admired and read and were influenced by the stately passages of the old prophets and the psalms. Browning's "Saul" gives some evidence of the impression that the Bible had upon his work.

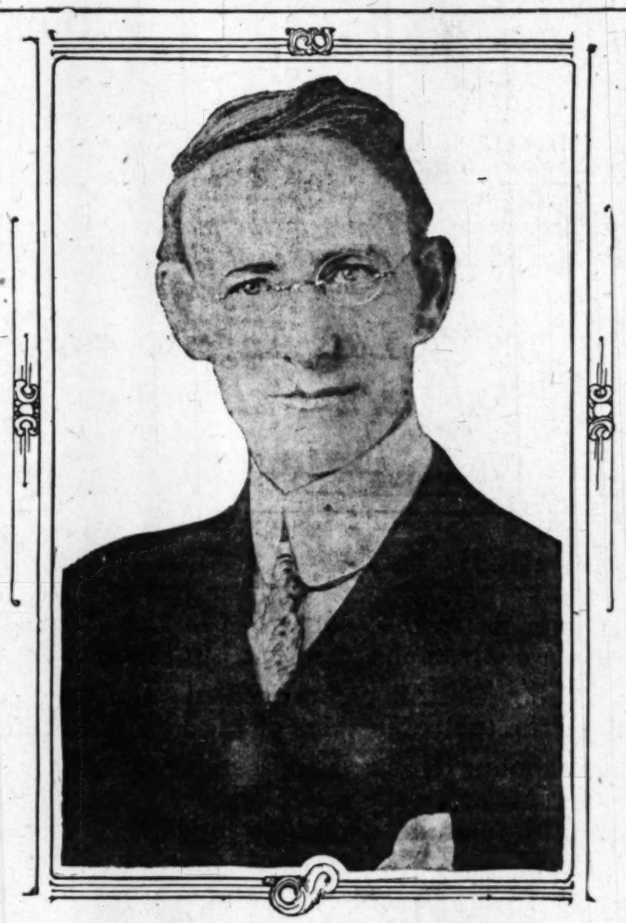
Few of these men were deeply religious. Some of them did not consider the Bible "inspired" or even holy. But they knew its value as a literary influence, and profited by its knowledge.

At one time the impression was upon many people who had more faith than knowledge that the Bible was the "word of God," written manifestly under His direct and personal supervision. It is now generally known that the Bible embodies the records and chronicles of various men between some 700 years before Jesus until many years after his birth.

Jesus, as some of the other great teachers, among whom are Buddha, Socrates and Epictetus, wrote nothing himself; but that which he said and did was put down by his disciples. Long after the death of Jesus there was much discussion, some of which was exceedingly acrimonious and led to schisms, as to who was the author of certain passages in the Bible, and whether or not certain other passages should be accepted as a part of the Bible. The early Christians, so it now appears, were not of the opinion that these writings were actually inspired or holy—they knew something of their origin. But by the time the Renaissance was passed the Bible, in practically the same form it stands today, was accepted as the holy and the inspired work of God.

But whether the Bible is held to be the work of God or merely the teachings of great men, there is no questioning the influence it has had, not only upon the lives and philosophy of the masses, but upon the work of the great poets and masters of prose in our literature—and it does not matter whether these masters were infidels or Christians, they knew the Bible's value as a book—a book to be read and studied.

*This valuable work is represented in Los Angeles and on the Coast by J. F. Hastings from Boston, and is is sold either in parts or in complete volumes. There are three different bindings. The editor of The Times has purchased a complete set of the edition de luxe.



He has written a novel about Los Angeles.

Percival J. Cooney, a teacher in the local public schools, has incorporated much of the early, romantic history of Los Angeles in "The Dons of the Old Pueblo" (Rand, McNally Company,) which is his first novel. It will be reviewed on this page next Sunday.

FICTION.

THE SECRET DRUNKARD.

THE HOUSE IN DEMETRIUS ROAD. By J. D. Beresford. George H. Doran Company, New York.

DRUNKENNESS has been the theme of many writers during the past few months, though Samuel Blythe, Jack London and Will Levington Comfort asked us to believe they forswore fiction at the time. This is not the place to discuss the relative merit of fact and fancy, but no one of that prominent trio approached their subject with the literary workmanship of Mr. Beresford, whose novel, "The House in Demetrius Road," has recently been published.

It is lamentable and exasperating to acknowledge that America has no class of writers who may begin to equal the English in contemporary literature; and among the younger writers of England Mr. Beresford stands to the front. He has art, he has technic, patience and, therefore, strength.

Unquestionably, the first part of this book is the best. Though the character of Martin, refined, almost finicky, who comes as a secretary to Robin Greg, is carried without an incongruity to the end; and though Greg himself is the blundering, brilliant, untidy politician throughout, it is the masterly way in which the author unfolds the situation that arouses admiration for his work.

Long before we know Greg is a secret drinker, we are affected by the perturbing atmosphere of the house; we feel there is an ominous mystery somewhere—something that is not clean.

Margaret alone understands—she alone forgives. Her admiration for the cunning drunkard—the man hid behind the bottle—and the sacrifice she offers for his sake is the thread of interest to which the incidents of the story are attached.

Even when the worst is known, even when Greg crawls like a helpless beast along the stairs, with his sneering, hooting laugh ringing to the ceiling, there is something pathetically admirable about the man who might be great if he could leave whisky alone. And at last, when he defends himself for his relapse and scoffs at Martin—who has truly and honestly imagined himself in the role of a sacrificing benefactor—we are almost deceived into believing there is much justice in Greg's mocking vindication of himself.

Mr. Beresford knows well the value of detail. Unlike some authors, Arnold Bennett among them and Hugh Walpole as well, he does not clutter his story with inconsequential detail—but every incident and every paragraph has a direct and significant bearing on the plot.

ARSENE LUPIN COMES BACK.

THE TEETH OF THE TIGER. By Maurice Leblanc. Doubleday, Page & Co., Garden City, N. Y.

ONE plunges into "The Teeth of the Tiger" and finds a bewildering labyrinth of mystery with but one little thread—the thread of the narrative—to lead the way through a maze of murders, fights, complications, loves, glittering wealth and desperate situations in Paris, to the little suburban cottage where Arsene Lupin and Florence establish themselves for the proverbial eternity of romance—"to live happy ever after," as if anything so ungrammatical could be possible.

But M. Leblanc doesn't expressly relegate his hero and heroine to any such prosaic fate. We fancy he will again have occasion to make use of the daring crook who is not averse to aiding the law when it is profitable to do so. Even now we find that Arsene has been snatched by the romancer's wand from the grave to solve the murderous mysteries originating around the will of Cosmo Mornington.

Under the name of Luis Perenna (an anagram of Arsene Lupin) he finds himself heir to a vast fortune providing the hereditary heirs may not be located. One after another these heirs are stricken down—a hypodermic needle leaving its mark on each victim, and the imprint of sharp teeth being found on some object near the scene of the murder.

Arsene is himself suspected of bringing the hereditary beneficiaries to their death, since, in the event of their extermination, he is to come into the whole of the stupendous fortune.

Now anyone who knows Arsene Lupin is aware that he doesn't butcher his victims. He may rob them and baffle them, but he never murders. And since we last met him Egypt—serving as a private in the Foreign Legion, mounting to the dignity of a potentate among certain of the tribesmen—all of which are woven into the story in a manner calculated to augment our admiration of this remarkable hero.

In the course of events Arsene is compelled to suspect the girl he loves, he is compelled to submit to the indignity of arrest, to make use of an aeroplane, and to scramble from a well where he is supposed to be dead. Even to give an intimation of the solution of the story is to spoil the reader's enjoyment—for this is perhaps the most complicated and puzzling mystery that even the unique imagination of M. Leblanc has ever spun.

FAMILY EXPERIENCES.

PRIVATE AFFAIRS. By Charles McEvoy. Houghton Mifflin Company, Boston.

GENERALLY speaking there are two types of novels; one in which the plot predominates, and the other in which the plot is subordinated to the author's style. "Private Affairs" is almost without a plot—it doesn't need one, or at least no more of one than it has.

Mr. McEvoy has taken an English family consisting of Mr. and Mrs. Barnard, three daughters, a son and a servant and written a charming volume about them.

Mr. Barnard is strictly the head of the family, he allows no one to be mistaken on that point, and it is a hard blow to find his eldest daughter (who has arrived at the discreet age of 28) actually corresponding with a man upon whom parental disapproval has been placed. Another blow comes when he finds his son apparently much interested in the office stenographer, and this situation is handled with rather crude, but effective, diplomacy.

The occasion for real indignant outburst on Mr. Barnard's part arrives when his youngest daughter, Myrtle, achieves such success at an amateur theatrical that Sir Anthony, theatrical magnate of London, suggests that she go on the stage.

Myrtle go on the stage! Never. Preposterous! Preposterous, indeed, when Mr. Barnard finds that Sir Anthony is willing to pay her the astounding salary of forty pounds per week, which is an income considerably larger than Mr. Barnard derives from his own business.

But Myrtle refuses to go on the stage, and all of the father's stern parental authority is invoked to alter the decision of his youngest child. She does go, and does make a hit, much to the astonishment of the family and friends.

Eventually Lord Weybridge puts in an appearance, and Mr. Barnard forgets his proud dislike of lords and dukes in the glorious privilege of treating his lordship as a friend, and even goes so far as to consider that the Lord may be rather desirable for son-in-law.

When Cecil Knightly opens a theater in opposition to Sir Anthony and offers Myrtle seventy pounds per week, slight complications arise that are, however, straightened out with a touch of humor and something more serious as well, for Myrtle is left to settle the question of fame and love as she sees fit.

IMMATURE REALISM.

THE THREE FURLONGERS. By Sheila Kaye-Smith. J. B. Lippincott Company, Philadelphia.

"THE THREE FURLONGERS" is a very good instance of an author's attempt to write a book too big for the ability behind the effort. The novel has no signal defects—it is simply ineffectual, immature, lacking in force. And there is nothing in the whole range of literature so disappointing as an immature effort at realism.

The plot, laid in England, is acceptable; but the book is much too short to adequately handle the diversified interests that are presented. Nigel Furlonger returns from prison, where he had gone for complicity in a bogus-stock scheme, to live with his brother and sister at Sparrow Hall. The family fortunes have decreased until only a small patch of ground is left them; but they have courage and are willing to face the world together.

Janet, the sister, is loved by a rich neighbor's son and gives her "innocence and ignorance" into his keeping. Nigel, under the name of Smith, develops and sustains for some time the acquaintance of Tony, whose family watch over her with aristocratic and jealous care.

Nigel loves her and is wretched to find that she ignores him after learning that he is a paroled convict. Chance meetings are exasperatingly frequent—Nigel continually meets her by "chance," which is an infallible sign of the amateur (no matter how many books the author may have to his or her credit) in fiction.

Nigel's imprisonment, for some unaccountable reason, has not impaired his ability to play the violin, which he does so well that a great musician offers to make his fortune in London. Considerable padding at this point brings the development of the story to the point where we find Quentin abandoning Janet to marry Tony. Nigel returns home, his brother dies, Janet "confesses," and we leave the two preparing to face the world together.

Miss Kaye-Smith is not without a certain literary ability, but she has not shown evidence of the strength, virility, psychological penetration and mastery, necessary to acceptibly handle a theme based on strong passion, wrecked hopes, futile efforts and heroic defiance.

HYPOCRISY AND SUCCESS.

THE HOUSE OF DECEIT. By ——? Henry Holt & Co., New York.

WE STRONGLY suspect that there is much between the lines in "The House of Deceit" which one not thoroughly conversant with English politics and politicians will miss. However, there is plenty obvious and unescapable to attract and hold the attention.

The author presumably desires to remain anonymous because, in the best of English and with great leisure, he exposes the hypocrisy of Maurice Sangster—the champion of humanity who narrowly missed being a big man; and shows the inner workings of political parties, the religious quarrels in politics and the new, insidious influence of women.

The author, whoever he may be, is no novice. There are no "tricks" and sensations, but solid, careful workmanship in the book. The one feature that will be uninteresting to American readers is the attention devoted to the religious politics—that phase of politics is practically ignored on this side of the Atlantic.

But Maurice Sangster goes into London with the avowed purpose of putting an end to the influence of the Roman Catholics; he succeeds in marrying the daughter of Champness—a millionaire with views much like those of Sangster, but who, however, heartily dislikes his son-in-law. Sangster allies himself with Grisel, a radical Jew who seems to find Socialistic propaganda profitable and has few illusions about humanity.

Sangster goes to Parliament, and tries in vain to break away from Grisel; makes an alliance with the aristocracy; becomes a Cabinet Minister; makes love to a Catholic girl, and is finally humiliated and bullied into good behavior by his peculiar father-in-law.

Phoebe, Sangster's wife, is the one true and admirable character. Her pristine faith in him is sadly mistreated, but she makes allowance and remains loyal. The pride and devotion of Sangster's parents—charming old people—is almost pathetic, especially that all unknown to them their son lives in the house of deceit.

The plot is evolved slowly, solidly. Gradually, almost imperceptibly, we see the change coming over Sangster. Now and then he rebels—gets ready to fight for his youthful ideals—but always he is beaten down. Circumstances shackle his weak will and he goes almost the whole of way through life a pitiful spectacle even when most honored.

"BLACK HAND" AND LOVE.

"PERSONS UNKNOWN." By Virginia Tracy. The Century Company, New York.

"PERSONS UNKNOWN" is the ideal novel for a sensational serial—the end of almost every chapter is a climax calculated to make the reader feverish with anxiety and eager to turn the page, where—as is usual with stories that have a third-act climax every chapter or so—it is explained that the situation is not nearly so desperate as was thought.

Herrick, looking out of his window across the court, sees the shadow of a woman against the blind and hears a shot. The police are called, an investigation is started and a murder mystery uncovered.

The dead man, a young publisher of prominence, is engaged to an actress and suspicion is fastened on Christina, the fiancee. The reader is tricked into excitement over a score of suppositions and clues; the coroner's inquest drags out a large amount of testimony from innumerable witnesses.

A few days later anonymous letters from "The Arm of Justice" begin to add complications to the plot, and Ten Eyuck comes on the scene to disclose his rather unsuspected role toward the end of the book. Eventually a "black hand" society discloses itself; it is discovered that Christina's parents have a mystery of their own involving her, and the puzzling Nancy Cornish has a part in the plot from the first sentence to almost the last chapter without divulging her identity, she being chief among the "persons unknown."

Those who read it for anything other than the thrills it offers will have reason to feel exasperated; it is an intricate tale, more baffling than the ordinary murder mystery, and naturally hinges its solutions on larger improbabilities.

A CASE OF DOUBLE IDENTITY.

WHITAKER'S DUKEDOM. By Edgar Jepson. Bobbs-Merrill Company, Indianapolis.

"WHITAKER'S DUKEDOM" is another case of double identity. James Whitaker, a struggling shopkeeper of Hammersmith, is knocked by a flash of lightning into the dukedom of Lancaster and finds himself "heir" to numerous love affairs with suspicious and exacting ladies.

Whitaker expects to enjoy his fortune but a few days, but enjoys it so much that he keeps extending the date when he shall slip away and return to the listless wife who has the prior legal claim to his affection. He mingles among the aristocracy of England and the more grumpy and boorish he is the more nearly he resembles the hereditary duke, and the more easily he passes for the high gentleman.

But Whitaker's heart is tender—not only for Elizabeth, who shares his secret—but for the Lanchester tenants, and the country is rather astounded by the sanitary and architectural innovations he orders put through.

It is a grand fairy tale, and should be read by all grouchy dukes, just to show them what may happen if they are not good. The Bogie man of Fate may come and carry them away and leave a pleasant and kind furniture broker to help the good tenants and sweet maidens.

The book is published in dark cloth, well bound, good print, and attractive in every way—and is put on the market at about one-third the price of the usual new novel.

LOCAL PUBLICATIONS.

"The Lyric Land of California," by Mabel Urmy Seares, who has woven into her monograph much verse by Clarence Urmy, comes from the Colonial Art Press, Pasadena, as an artistic brochure illustrated by two etchings of Benjamin C. Brown and a half tone of "The Gateway" at the Redwood reservation. Mrs. Seares has written with enthusiasm, but without extravagance; her prose is splendid, musical, and she does not pour out the libation of praise alone to climate or scenery, but rather to the more subtle enchantment of the well-beloved State.

Martin J. Boutelle of Pasadena has brought out through the Boutelle Publishing Company a pamphlet of legal poetry under the title of "Community and Separate in California." It is something more than a curiosity—it is lucid, which is rather unusual for anything that deals with law. The laws of property of California are expounded in verse and—perhaps it is our fancy—there seems just a trace of sarcasm in the stanzas showing that woman is not always the legal equal of man. Mr. Boutelle has, at least for the layman, made the laws much plainer and considerably more interesting than the statutes books do.

"Stung," which was issued irregularly for some time, has become a real magazine with a publication date on the first of each month. R. H. Mouser of this city, under the title of "Bill Stinger," is editor-in-chief and complete staff of contributors. He flings out jingles rather better than the usual and slangy prose—old, common-sense advice—that will probably offend the literary taste of almost as many readers as it pleases. However, "Stung" radiates vitality and the advice, perhaps somewhat platitudinous at times, is wholesome and to the point.

UNCLASSIFIED.

THE AUTHORS' PEOPLE.

HEROES AND HEROINES OF FICTION: Modern Prose and Poetry. By William S. Walsh. J. B. Lippincott Company, Philadelphia.

THIS is one of the books that would scarcely be over-praised if decked in flowery language a column long: "Heroes and Heroines of Fiction," the famous characters and famous names in novels, romances, poems and dramas, classified, analyzed and sometimes criticised with supplementary citations from recognized authorities.

But it is a book for the exclusive enjoyment of the lover of other books; it is a biographical dictionary of old friends we met with years ago in Scott and Lytton and Richardson—yes, and some of the ladies, gentlemen and rogues to whom Dickens and Balzac and Shakespeare devoted attention. Indeed, and there are many of these heroes and heroines of whom we never heard, but sometimes the glimpse of their record given us is so interesting that we expect to read all about them as soon as this deluge of fall fiction is over.

It is a book of value as well as one of interest. Having the name of "David Grieve" buzzing about in our head and being unable to remember where he belonged, we turned to Mr. Walsh's "Heroes and Heroines" and found "David Grieve" to be the hero of a novel written by Mrs. Humphry Ward; also a brief sketch of the novel is given.

Now when we suspect a new author of plagiarizing an old plot it will not be necessary to scurry around to locate a copy of the book from which a theft is suspected, and then sit up half the night reading it, only to find the new author entirely guiltless. The midnight oil which Mr. Walsh has consumed in getting his book together will prove a great saving for book reviewers throughout the country.

But Mr. Walsh long ago established himself as the book-lover's friend. His "Handy Book of Literary Curiosities" is also well worth having. "Heroes and Heroines of Fiction" is admirable. Of course, it is not complete—the bulk of the Encyclopedia Britannica would scarcely be great enough to include all of the heroes and heroines of fiction—but the selections have been made with discrimination, and we estimate that there are almost 20,000 characters included in the book.

A STUDY OF CHILDHOOD.

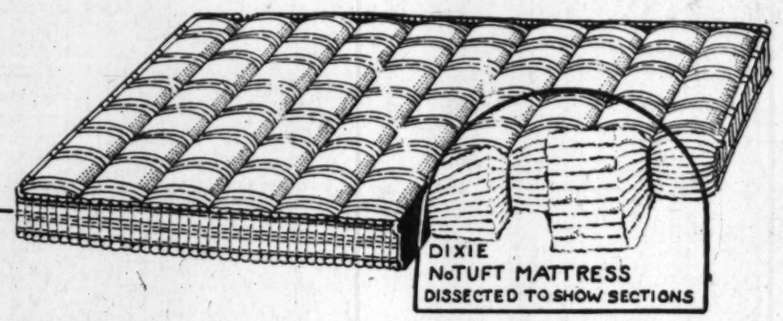
JEAN GILLES: Schoolboy. By Andre Lafon. (Translated by Lady Theodora Davidson.) G. P. Putnam's Sons, New York.

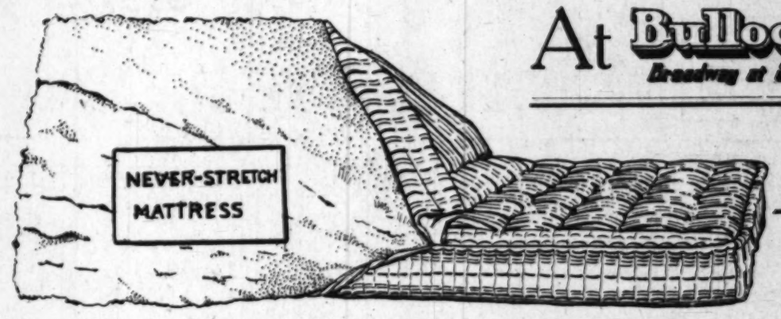
IN 1912 "Jean Gilles, Schoolboy," was awarded the prize of $2000 by the Academie Francaise as the "most imaginative work of an elevated character" that had appeared during the year. Such men as Paul Hervieu, Paul Bourget, Pierre Loti, Rene Bazin and Maurice Barres were among the judges. Therefore we can only conclude that much of the charm has been lost—as is inevitable—in the translation. That does not necessarily mean that the translator is at fault. It simply means that the delicacy, music and subtler qualities of literature in one language may not be transmitted through translation.

As a study of the psychology of childhood, "Jean Gilles, Schoolboy," does not impress us as being the equal of "The House," by Henry Bordeaux. In English, "Jean Gilles, Schoolboy," does not appear at all remarkable. But we know full well that Pierre Loti and Paul Bourget would not have given their vote to the support of a book for so distinctive a prize as that offered by the Academie unless it had high merit.

The story back of the novel is, as Arnold Bennett has said of something similar, a plagiarism on romance. M. Lafon was born to middle-class parents, and at the age of 15, owing to business misfortune, was forced into a business house as a clerk. Later he managed to go through a university and was appointed as a teacher. At the age of 27 he wrote his first book—"Jean Gilles, Schoolboy." And without his being aware of it, the illustrious committee considered the book and awarded it the prize—making him famous immediately throughout France.

The book is very simple, much of it admitted to be autobiographical, and deals with the life and thoughts of a child at home, with relatives and at school. The discussion of his companions are naive, and a delicate, charming part is in the few pages that tell of his play with the little girl, Zoe. There is no plot to the book; it is merely the chronicle of a child's thoughts and a few experiences, very common and typical experiences of childhood.





At **Bullock's**
Broadway at Seventh

"I want to direct the attention of every reader of The Times to the most magnificent display of luxurious Mattresses that I have ever seen—it is at Bullock's—in the window on the corner of Broadway and 7th Street."

—said Olive Gray—who was very enthusiastic over this remarkable exhibit when she saw it Saturday.

Emphasizing a great industry of Los Angeles and another, equally great, of Southern California

Bullock's Has Arranged a Remarkable Demonstration and Sale of High Quality Mattresses, in Which Low Prices Will Be Especially Featured

—Probably nowhere in the world are better mattresses made than in Los Angeles—Certainly nowhere else have more modern, practical and benefical ideas been evolved and developed in the manufacturing of mattresses—

—It is a well known fact that Imperial Valley Cotton has proved to be of the very highest type—a fine, long fibered staple that lends itself most resultfully to the uses of makers of high grade cotton products.

—Co-operating with the foremost Manufacturer (the sponsor for the Famous *Neverstretch* and *Dixie NoTuft* Mattresses for which Bullock's has built up such an unusual demand at regular prices) who is a great enthusiast over Imperial Valley Cotton, its quality and its Possibilities—Bullock's has arranged this

Extraordinary Mattress Exploitation

—Which will serve as an illuminating illustration, not only of the strength of Los Angeles as a Manufacturing Center, but also of the high character of Imperial Valley Cotton and its advantages.

—Featured with remarkably low prices, as it is, it becomes an opportunity that should be grasped by every one who needs mattresses, whether singly or by the dozen.

The Famous "Neverstretch" Mattress at $5.75

—should prove an irresistible feature—40 lbs. in weight—Of pure cotton felt with roll edge—covered with good ticking—Full or ¾ size. The latest idea in mattress construction, the *Neverstretch* embodies features not found in other mattresses—All allowance in the ticking for tufting is taken up by being sewed both in length and width—The only tufted mattress that is correct mechanically—(Tufts match top and bottom)—A splendid mattress at a very low price—$5.75.

Another Great Mattress Value at $7.75

—A Neverstretch Mattress of better felt—covered with finer ticking—40 lb. weight—A special value for this event—$7.75.

Bullock's Superior "Neverstretch" Mattress $12.75

—Weight 45 lbs.—Very unusual in quality—Covered with exceptional ticking, filled with felt of very high quality—$12.75.

Bullock's "Dixie NoTuft" Mattress at $12.75

—a construction that will always keep its shape—built in compartments which retain but do not restrain the filling—filling is laid in and compressed—not stuffed—sanitary, presents a smooth surface that can readily be brushed off — durable, tufts are replaced by strong fabric—dividing walls—

—Full size mattresses weigh 50 pounds—the ¾ size, 38 pounds—Made in four qualities, $12.75, $15.75, $19.50 and $23.50—this price includes extra heavy ticking and roll edge—The best of art ticking used on mattresses at $19.50 and $23.50—made in any size—

Rattan Edge Separable Box Mattress at $22.50

—steel base construction that supports the guaranteed coil springs—the springs are hand twine tied at the top—soft, removable pad—pad is covered with high grade ticking cover—$22.50.

A Remarkable Value, Mattress at $9.75

—The famous Neverstretch construction—40 lb. weight of still better felt, covered with fancy or plain ticking—much underworth—$9.75.

"Neverstretch" Dreamland Mattress at $18.50

—the filling is of 25 pounds of the very best silk floss enclosed by long staple white cotton felt—not too hard nor too soft—special stitched edge that remains square — very neat appearing, $18.50.

"Neverstretch" White Curled Hair Mattress $34.50

—Hair mattress with a wonderful amount of elasticity — will give excellent satisfaction for years—

—The ticking used is of the very finest, (plain or art)—the edge of the mattress is especially well made, $34.50.

Bullock's Separable Box Mattress Priced $16.50

—96 coil springs that are guaranteed for 10 years—sufficiently heavy to carry two people weighing up to 160 pounds each—the ticking fits snugly over the springs and buttons on; making it removable, can be easily replaced or cleaned—The padded top over the springs is laced on so that it can be removed—The construction throughout is sanitary and durable—$16.50.

Silk Floss Crib Mattress $3.75

—filled with 8 pounds of pure silk floss enclosed in the ticking you may select—very satisfactory mattress for the baby as it is soft and fluffy, $3.75.

Cotton Felt Crib Mattress $2.75

—made of pure cotton felt, covered with neatly designed art ticking—a mattress that will give good wear satisfaction, $2.75.

Pure Silk Floss Crib Pads $2.75

—well made pads that are covered with the same material as the $3.75 mattress—some people prefer this pad style on account of the lightness, $2.75.

Cotton Felt Crib Pads at $2.00

—well filled with cotton felt, covered with good ticking—very reasonably priced at $2.00.

Steel Base Leggett Springs $8.50

—for metal beds—steel base construction which supports 96 strong, comfortable coils—guaranteed for 10 years not to sag or to break, $8.50.

Celebrated Leggett Springs $5.00

—for Wood Beds—made of 96 coils—makes a soft, comfortable bed: strong, serviceable springs, $5.

Bullock's
Broadway at Seventh

Bullock's
Broadway at Seventh



Mattresses that
n she saw it Saturday.
great, of
of High
Featured
se have more
long fibered
uft Mattresses
over Imperial
ation
turing Center,
very one who
$5.75
tress construction, the
e only tufted mattress
at $9.75
ter felt, covered with
at $18.50
g staple white cotton
square — very neat
ress $34.50
excellent satisfaction
the mattress is espe-
ced $16.50
to carry two people
prings and buttons on,
top over the springs is
anitary and durable—
prings $8.50
tion which supports 96
or 10 years not to sag or
prings $5.00
—makes a soft, comfort-

The Cream Sheet—Life's Finer Side.

Music and Song
THE STAGE AND THE DRAMA.

Los Angeles Sunday Times

Part III: 28 Pages
HOUSE—CHURCH—SOCIETY.

XXXIIIRD YEAR. SUNDAY MORNING, NOVEMBER 1, 1914. THE HOME: For Parents and Children. For Teachers and Pupils.

In Prospect.

"KITTY MACKAY" AT MAJESTIC.

Ellen Beach Yaw to Make Bow in Drama.

Henry Kolker Repeats in "His Son."

"Wives of the Rich," a New Orpheum Play.

Ellen Beach Yaw, the world-famous lyric soprano, is to make her debut in the role of actress as Ophelia in Shakespeare's "Hamlet," at the Mason Operahouse tomorrow night and for the remainder of the week.

Miss Yaw, in addition to her acting role, will sing Ophelia's mad scene from Ambrose Thomas's grand opera, "Hamlet;" also the book scene, thus giving her audience an opportunity to hear again the beauty of her voice.

Ernest Crawford, experienced in playing Shakespearean roles, will be Hamlet.

George Arliss, in the greatest of his roles, "Disraeli," will be seen at the Mason during the week beginning November 9.

Mr. Arliss's "Disraeli" is said to be one of the most wonderful impersonations, both as to physical aspect and temperamental rendition, ever seen on the stage. The great actor has been playing the role for the past two seasons.

Majestic.

"Kitty MacKay," the brilliant three-act comedy from the pen of Catherine Chisholm Cushing, will begin an engagement of one week at the Majestic Theater tomorrow evening, under the direction of William Elliott. In extra performance will be given Sunday evening, November 8. The New York company, which played for a year on Broadway, is to give the play here, including Marie Murray, Paget Hunter, Eleanor Daniels and others.

"Kitty" has to do with the adventures of a quick-witted, winsome Scotch Cinderella in London and her rise from the condition of slavery to that of a belle of London.

"The Bird of Paradise" will be given its last production tonight.

Morosco.

"The Red Widow," the fascinating musical comedy being presented by the new Gaiety company, including Grace Edmund and other New York stars, will be given for another week at the Morosco.

The brilliant book and music of the comic opera made famous by Raymond Hitchcock, together with the manner of its presentation, not to mention gorgeous staging and costuming, are making the opera as successful as its predecessor, "Let's Get Married."

Grace Edmund, Bessie De Voie, Harry Gribbon and Mae Emory are continuing to be the bright particular stars of the production.

Burbank.

"His Son," Louis Anspacher's drama, as played by Henry Kolker, was so great a success at its recent production in this city that it will be shown again for a limited engagement of a week, beginning with this afternoon's matinee.

As soon as the play leaves the Burbank it is to be taken East.

Mr. Kolker created the role, and his sincere characterization at once made the play a success, and he has returned to play the part during the coming week.

Orpheum.

Claude Gillingwater, noted actor and dramatist, and Edith Lyle, who made a hit with her playing in "The Winning of Barbara Worth," the Klaw & Erlanger production, headline the Orpheum bill next week in Mr. Gillingwater's own play, "Wives of the Rich," said to be not merely a sketch, but a real dramatic production, marking a new era in vaudeville entertainment.

Herbert Ashley and Al Canfield are song makers and singers who are said to especially excel in parody. The Five Metzettis are acrobats of unusual worth. Joe and Lew Cooper are responsible for a number of the song hits of the day and bring some new ones next week. Harry De Coe balances himself on pyramids of tables and chairs. The hold-overs are Stan-Stanley, "the bouncing fellow," in his droll and clever act; Wilbur Mack and Nella Walker, in patter, and Charlie Ahearn's comedy bicycle act.

Loew's Empress.

Roland West's comedy sketch, "Through the Skylight," tops the Empress bill for next week.

Other acts, said to be excellent, are as follows: Neil McKinley, the "raving nut," in eccentric songs and dances; the Gasch Sisters, called "The Leading Lady Acrobats;" Johnny Murphy and Johnny Foley, minstrels; Manuel Romain and Charles Orr, songsters, presenting "The Cockney and the Con;" William Shriner and Mae Emory, in "Dramatic Types;" Rosa and Moon, and the Empress motion pictures.

(Continued on Third Page.)



Geo Arliss in "Disraeli," Mason.

Grace Travers, Burbank.

Walter Crosby and Marjorie Murray in "Kitty MacKay," Majestic.

Rosa and Moon, Loew's Empress.

Bessie De Voie in "The Red Widow," Morosco.

Five Metzettis, Orpheum.

Charlie Reilly, Hippodrome.

Well-known theater people, Who will be seen at the local playhouses this week.

NEW YORK STAGE AWHIRL.

Temper of Gotham's Theaters Uncertain as Season Begins, But There is Nothing Depressing About it, and the Offerings Cover a Wide Range.

BY HENRY CHRISTEEN WARNACK

NEW YORK'S dramatic season opens with a multitude of question marks. The managers, the actors and the people all seem a little wobbly with regard to what the year may bring, but through long-distance glasses the situation does not appear to hold anything genuinely disconcerting.

Perhaps first in the mind of everybody connected with the stage is a recent sharp reduction in vaudeville salaries. The decrease averages about 15 per cent., and all but five of the big-time acts have accepted it. The booking agents appointed a committee to decide what the modification should amount to and most of the circuits agreed to accept the schedule thus arranged. The large salaried acts were cut the most. Those worth $1000 a week were cut to $800, while those running from $500 to $400 were each cut only from $25 to $75 a week.

The Marcus Loew circuit was not in on the reduction. Loew's agent argued that it is easier to fill bills today than it ever was before, and that they have a larger supply to draw from at lower prices than has been the case previously. He felt that the big amount of foreign talent in the country at this time would have a tendency to reduce salaries without the managers taking any concerted action in that direction.

Other managers expressed regret at the necessity for their action and promised to restore wages to the old standard as quickly as possible.

Vaudeville has been able to get some of the greatest actors in the world because it paid the highest prices.

By the way, Eva Tanguay will this week relegate Miss Tabasco to the storehouse at Pittsburgh to go back to vaudeville. She is not yet booked and rather hopes to head her own company after the fashion of Anna Held. Alice Lloyd and Harry Lauder. It appears that Miss Tabasco did not have enough whirlwind in her system to make a cyclonic success for this little spitefire comedienne.

* * *

Second in the concern of the New York theatergoer has been the talk about commercialized criticism which grew out of the retirement of Alan Dale (Alfred J. Cohen) and a change or two in the dramatic staff in some of the other newspapers. Flippant criticism can be very well spared from New York or any city, but the time never will come when the fair and thoughtful critic will not have a big following and when his opinions will not be published alongside of anything the theaters may care to say additionally for themselves.

Even should the New York dailies attempt to abandon criticism, the fiercely competitive field of theatric weeklies in New York would remain independent, and these would be certain to bring forward stalwart critics of brains and power. Columns have been published on why Mr. Dale gave up his work, but he himself has insisted that it was because he found himself hampered by a purely commercial spirit. It looks, however, as if there has been nothing more back of all this than a quarrel between Mr. Dale and the managing editor under whom he worked. It is true that some of the theatrical managers had lately protested the sharpness and flippancy of some of Dale's comments, but this must have been happening for the last fifteen years, and it isn't likely that it would be effective at this late day unless there was more to it.

It is generally understood and accepted the world over that the critics of a newspaper should say exactly what they think and feel about a play and the theater should pay for and

Theatres—Amusements—Entertainments

BROADWAY, Between 6th and 7th— Phones: Home 14477 Main 37
AMERICA'S FINEST THEATER—ABSOLUTELY FIREPROOF
Orpheum
The STANDARD OF VAUDEVILLE

TODAY & TONIGHT LAST TIMES THIS WEEK'S BIG SHOW.
BEGINNING MATINEE MONDAY.
Claude Gillingwater
Edith Lyle
and Company in Mr Gillingwater's "WIVES OF THE RICH."
HERBERT ASHLEY & AL CANFIELD
In A Novel Idea.
FIVE METZETTIS
With Sylvestre Metzetti, Astonishing Athletes.
JOE & LEW COOPER
Popular Song Writers and Singers.
HARRY DE COE
With the Tables and Chairs.
STAN-STANLEY
The Bouncing Fellow and His Relatives.
WILBUR MACK & NELLA WALKER
An Every-Day Occurrence.
LAST WEEK HERE
CHARLIE AHEARN'S BIG COMEDY TROUPE
Symphony Orchestra Concerts, 2 and 8 p.m. Pathe Twice a Week News Views.
Every Night at 8, 10-25-50-75c; Boxes $1; Matinees at 2 DAILY, 10-25-50c; Boxes $1a.
Saturday and Holiday Matinees, Night Prices.

AUDITORIUM— 5th and Olive Sts.
AUDITORIUM
Clune's Theater Beautiful
This Week: FIVE TIMES DAILY; TIME 12:15, 2:30, 4:45, 7:00, 9:15 p.m.; PRICES MOONTS 10-20-30; Matinees 10 & 20c
Starts Tomorrow Ethel Barrymore America's Favorite Actress
First Appearance Before the Camera in
"The Nightingale"
Especially Written for Her by Augustus Thomas
ELECTION RETURNS READ FROM THE STAGE EVERY 30 MINUTES.
Next Week—Bret Harte's "SALOMY JANE"
CLUNE'S BROADWAY— 528 So. Broadway
A Selig Two-Reeler. All Star Features
Adda Gleason. Also Bunny Backslides.
Rosemary, That's for Remembrance.

TRINITY AUDITORIUM— Grand Ave. and Ninth. L. E. Behymer, Manager
For Southern California Boosters' $2,000 PRIZE FUND
POSITIVELY LAST WEEK Com. Monday, Nov. 2
MATINEES DAILY, 2:15; NIGHTS, 8:15, EXCEPT SUNDAY.
D'ANNUNZIO'S STUPENDOUS PHOTO-DRAMA MASTERWORK
CABIRIA
THE $250,000 PRODUCTION
SPECIAL SCHOOL MATINEES, POPULAR PRICES.
Monday Afternoon—Tiny Tots from the Children's Hospital as Guests.
Your Last Chance to See This Grand Opera of Pictures
THE SAME BIG ORCHESTRA, CHORUS AND EFFECTS.
POPULAR PRICES—Nights, 25c, 50c, 75c
Matinees, 25c and 50c
COMING—MARCELLA CRAFT, Lyric Soprano—Nov. 12.

THERE IS A JOKER in Amendment 45. Don't take a Chance on Eliminating All Your Pleasures on Sunday. VOTE NO.

ALHAMBRA THEATER— 731 S. Hill St.
STARTING TOMORROW
Evelyn Nesbit Thaw
IN
THREADS OF DESTINY
EVERY SEAT TEN CENTS
SHOWS AT 12, 1:30, 3, 4:30, 6, 7:30 AND 9 O'CLOCK.

PANTAGES Broadway Vaudeville— 10c, 20c, 30c. 534-536 Broadway.
Matinee 2:30
BROADWAY NEAR MERCANTILE
10c—20c—30c
3 Shows Tonight Starting 6:30

Music.

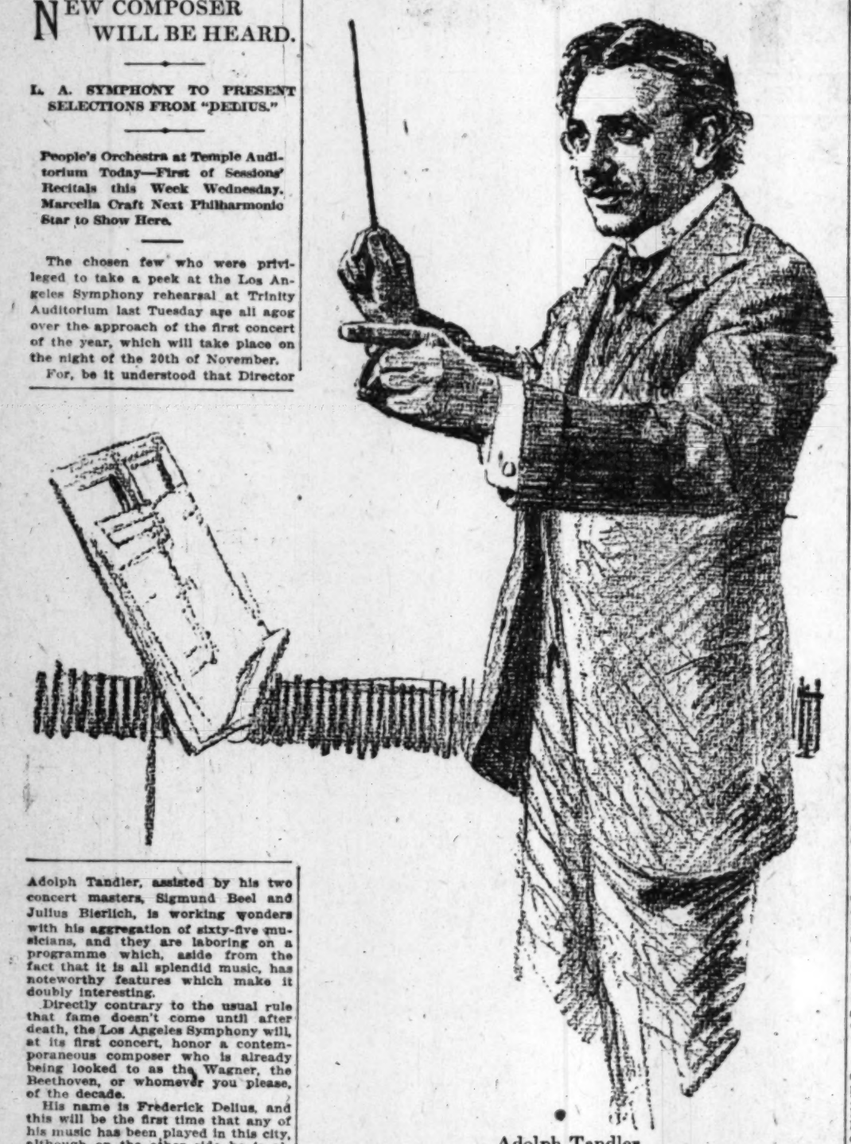
NEW COMPOSER WILL BE HEARD.

L. A. SYMPHONY TO PRESENT SELECTIONS FROM "DELIUS."

People's Orchestra at Temple Auditorium Today—First of Sessions' Recitals this Week Wednesday. Marcella Craft Next Philharmonic Star to Show Here.

The chosen few who were privileged to take a peek at the Los Angeles Symphony rehearsal at Trinity Auditorium last Tuesday are all agog over the approach of the first concert of the year, which will take place on the night of the 20th of November.

For, be it understood that Director



Adolph Tandler,

Directing the rehearsal of the Los Angeles Symphony concert, which will take place at Trinity Auditorium November 20.

Adolph Tandler, assisted by his two concert masters, Sigmund Beel and Julius Bierlich, is working wonders with his aggregation of sixty-five musicians, and they are laboring on a programme which, aside from the fact that it is all splendid music, has noteworthy features which make it doubly interesting.

Directly contrary to the usual rule that fame doesn't come until after death, the Los Angeles Symphony will, at its first concert, honor a contemporaneous composer who is already being looked to as the Wagner, the Beethoven, or whomever you please, of the decade.

His name is Frederick Delius, and this will be the first time that any of his music has been played in this city, although on the other side he is already established as a real and lasting genius.

Tandler has selected two characteristic numbers, "Summer Night on the River" and "On Hearing the First Cuckoo in Spring," and, as Delius promises to be quite the fashion this year, these first offerings are eagerly anticipated.

The balance of the programme, subject to change, of course, is delightfully varied, one of its most promising features being "Sakuntala," by Goldmark, founded on a Sanskrit legend, while the remaining two numbers, as announced, are the Tschaikowsky Symphony No. 5 and the Liszt Preludes.

Sessions Recital.

And it is this week, Wednesday is the day, that marks the first of the eighth season of the Archibald Sessions organ recitals. They are held in Christ Church, but are not a church affair, though free to all on account of the financial arrangements made by the distinguished list of patrons.

And, by the way, for the first time they are to be held in the afternoon instead of evening as heretofore, being scheduled to commence at 4:30. For the first concert, on Wednesday, Mrs. Willis N. Tiffany, soprano, will be soloist. Mr. Sessions announces the following programme:

Variations de Concert (Bonnet,) Andante Cantabile (Tschaikowsky,) from a string quartette; Prelude and Fugue in E Minor (Bach;) soprano, "La Procession" (Franck;) requested numbers, Intermezzo (Callaerts,) "Meditation," "Thais" (Massenet,) "Gavotte" (Martini;) soprano, "Le Nil" (Leroux,) "Now Sleeps the Crimson Petal" (Quilter,) aria, "Dans ce Decor," "Manon" (Puccini;) "Piece Heroique" (Franck;) Pilgrim's Chorus, "Tannhauser" (Wagner.)

The next recital will be December 2, with Clifford Lott, baritone, as soloist.

Red Cross.

The other "affair" of the week is the benefit which the ladies of France and Belgium are giving on the night of the 7th at Blanchard Hall. The programme is replete with unique features, and if one may judge by the number of well-known people who have put their shoulders to the wheel the occasion is going to be well worthy of public support.

The presidents of honor are Mr. L. Sentous, French Consul, and Mr. J. Moorkeno, president of the Belgian Red Cross; the patronesses, Mmes. J. Amestoy, H. Alliot, M. Blondeau, C. Christiens, L. J. Christopher, D. Cave, G. Fusenot, J. Jaussaud, J. Kauffman, P. Garnier, A. Guerson, J. Gless, A. May and G. Pellissier; Committee on Arrangements, Mmes. L. Sentous, L. L. Naud, E. Grimaud, E. Mazy, M. Labaig, J. Fallandy and J. Viole.

The Music Committee, composed of Mmes. A. Ballade, M. Bleau, M. Blaes and J. Lifur, has obtained the assistance of many prominent musicians of this city. The following are a few who will contribute: Mmes. Ebbegott, Edmond Shanks, Myrtle Prybit Colby, Misses Lalia Fagge, May Legrand and Alice Logan, Mr. and Mrs. Marc and Mr. Edwin House.

"The Brabanconne," the Belgian national hymn, will be sung by Mme. Blaes, and around her will be grouped nine young girls representing the nine provinces of Belgium.

A special feature of the evening will be fifty pretty maids dressed in the French Red Cross uniforms, who will serve the refreshments during the intermission.

The following will take part: Mmes. G. Amestoy, J. Amestoy, M. Blanchard, C. Barrere, C. Burnbeltz, L. Bergon, M. Batz, A. Batz, A. Cazaux, B. Cazaux, J. Court, M. Court, E. Daguerre, H. Darnell, M. Foix, E. Fleur, A. Fleur, A. Grimaud, L. Grimaud, J. Gonaillardhou, L. Grumback, H. Grabet, N. Gless, R. Kerby, M. Loge, J. Loge, A. Larquier, E. Labaig, A. Leroux, B. Leroux, L. Mazy, F. May, S. Masselin, F. Normandin, R. Normandin, M. Ordoqui, H. Prechacq, R. Rougny, M. Shulman, H. Saulque, R. Saulque, T. Saulque, M. Shaw, Z. Sentous, M. Sansinella, C. Trebaol, A. Taix, A. Viole, J. Weysse, L. Wynsel.

Looking Ahead.

And with the coming week's events cared for, one is permitted to look ahead a bit, to mid-November, which, musically, is to be busy indeed. From the 8th to the 15th, indications are that we can save up our change, and thus be loaded to the muzzle for the week which follows, and during which all sorts of interesting events are scheduled. With one exception, the Marcella Craft visit on the 12th.

Marcella Craft.

Miss Craft will appear at Trinity Auditorium on the 12th, and the occasion promises to be auspicious. She is a local girl, you know, who has taken the East, and Europe, too, by storm, and she recently clambered to the pinnacle of fame by her splendid eleventh-hour substitution for Emma Eames at the music festival at Bangor.

Her rise has been rapid, paralleled only by the career of Geraldine Farrar, both girls, one from the Atlantic and the other from the Pacific, possessing that spirit of youth and energy which is so typically American and which is only now coming into its own as a factor in our music.

She is first number in the second series of this season's Philharmonic course.

Double B Benefit.

First off the bat, the week of the 15th, will be the double B benefit, that is, for the British and the Belgians, the genius of which is Mme. Esther Palliser. An interesting coterie of artists has been secured, including, as was announced last week, the interesting Swiss pianist, Rudolph Ganz.

The programme of the Monday-night concert is not yet available, but those that follow music closely can well imagine it through a glance at the list of contributors which includes, in addition to Mme. Palliser, such artists as Mr. Ganz, Mrs. Thilo Becker, violin; Alex Simonson, 'cello; Mr. and Mrs. Clifford Lott, Mrs. Lenora Pier, Will Garroway, pianist, and E. H. Mead, at the organ. This will be at Trinity Auditorium, by the way.



Mrs. Willis N. Tiffany,

Who will be the soloist at the first of the Sessions recitals at Christ Church Wednesday afternoon.

Ganz Recital.

And the very next night, also at Trinity, Mr. Ganz will appear in recital as another fragment, and a mighty important one, of the Philharmonic course. Closer onto the time of his recital the programme will be announced, but it is not amiss to set down the date of his appearance now, especially in the light of his appearance the preceding evening at the benefit, a fact which is as unusual as is generous on the part of any artist.

Music Notes.

An interesting recital in which twenty of her pupils assisted, was given last Wednesday morning at the Cumnock School by Music Instructor Mrs. Katherine Shank. Mrs. Shank and Mrs. L. H. Johnson gave the famous duet from "Mme. Butterfly" in addition to solo numbers, while other soloists were the Misses Lucille Atwater and Florence Mead, the latter contributing "Lo, the Gentle Lark," with a flute obligato by William Mead. Fifteen of the younger students contributed excellent chorus numbers.

On Friday evening at the Western avenue residence of Miss Eva Pike, a large number of children enjoyed a musical history lecture given by Gertrude Groos and Helen Kent.

The second artist concert of a series of seven arranged by the Los Angeles Conservatory of Music was given last Monday night in the assembly-room. The programme of chamber music was given by the Fuhrer-Zielinski Trio, which played Goldmark's Trio, op. 33, and two excerpts from Bargiel's op. 6. 'Cello solos by Lucy Fuhrer and vocal numbers by Miss Ciesielska completed the programme.

For its concert today, the Beverly Hills Hotel announces Estelle Dreyfus, assisted by the Beverly Trio, including Glenn Knight, pianist; Vernon Grey, violinist, and Emery McCargar, 'cellist, in Scotch, Irish, English, American, Gypsy, Russian, Moorish, Basque and Spanish folk songs.

As another echo from the seat of war, unconfirmed, however, comes the report of the death, in battle, of Vanni Marcoux, the noted baritone. It is only a few months since he was married to Madeline Moriay, the dancer.

The latest music departure, inaugurated successfully in New York last week, is headed by Andreas Dippel, who comes to the front as comique opera impresario heading the Dippel Opera Comique Company, at the Forty-fourth-Street Theater, presenting for the first time in America, "The Lilac Domino," an operetta by Charles Cuvillier, a French composer. It is stated that the aim of the new organization is to offer operettas of the highest type, sung by principals recruited from America and Europe. The title role will be sung alternately by Eleanor Painter, an American, who has been successful in Berlin, and Mabel Reigelman, another American, who has been associated with the Chicago Opera Company. An English baritone, Wilfrid Douthitt, and a Boston opera baritone, George Everett, will alternate in an important part. Mme. Jeanne Maubourg, recently of the Metropolitan; Einar Linden, Danish tenor, and a chorus of real singers are features of this production.

It required almost a special train to move the family and belongings of Manuel Nunes from Mayfield to Dixon, Cal. Besides a passenger car for his wife and seventeen children, there were ten carloads of cattle and two of personal property.

New York Stage Awhirl.

(Continued from First Page.)

publish exactly what they wish in the line of advertising. Nobody is hurt by this plan. If the critics are able to kill a bad play on a first presentation, its manager saves money by using his fresh scenery for another production and by not taking to the road something that can only fail after a big investment in royalties and salaries.

* * *

The real worry of New York is that it has no bright musical comedy this year and that the musical shows which have found favor enough for production are most uncertain in their tone. Somebody lays this to the war, but the chances are that Austria has more musicians in New York right now than in Vienna. Besides it is hardly fair to suggest that there are no good musical shows that do not come from Vienna.

At the Winter Garden, "Dancing Around" seems to be taking the public, but this would be expected regardless of the quality of the show in view of the fact that the cast contains Al Jolson and Bernard Granville. Los Angeles gets these fellows only once a year in the Passing Show and they are always top-notchers. "The Girl from Utah" and "The Pretty Mrs. Smith" are the only other musical attractions on Broadway at this time.

* * *

One thing the beginning of the season makes certain as regards the legitimate stage. The people are through with sex plays, with the white slave stuff and with most kinds of problems. Mr. Bennett is still struggling ahead with his "Damaged Goods" at the Grand, and the "Princess" has opened with five one-act plays which attempt to be too utterly utter, but most of the houses are running to a strong reaction.

I confess some surprise in Walker Whiteside's play at Maxine Elliott's Theater under Mr. Savage. The thing is called "Mr. Wu," and is in three acts and two tableaux.

Somehow most Chinese and Japanese plays are constructed in a way to leave an exceedingly bad taste in a man's mouth.

Whiteside himself takes the part of Wu, a Chinese Mandarin whose daughter has been wronged by the son of a rich American merchant and steamship man.

Wu first tries to destroy the young man's father in business and then decoys the mother into his rooms that he may have his vengeance upon her. The lady's maid throws poison into the chamber and she puts this into the Chinaman's tea, which he drinks and after which he dies rather picturesquely. Mr. Whiteside loves the splendor of this oriental setting, but they say the part of Wu has to be played with deadly monotony and morally I think this kind of a play smells. I hate everything of the kind cordially.

* * *

The biggest thing in New York to start with this year seems to be a new play by Knoblauch called "My Lady's Dress," and staged at the Playhouse. Like "Kismet and the Faun," "My Lady's Dress" runs to color, and is curiously disconnected in its richness. The first act and the last one are rather brief and have to do with a genuinely flesh and blood woman who has quarreled with her husband about her extravagance in buying a certain fanciful gown.

The three acts in between are separate plays which the lady dreams, and which show the material, the trimming and the making. These are dainty sketches, their success depending upon the delicacy with which they are staged. Of course, the principals are allowed to double in these separate plays. The leading roles are taken by Leon Quartermaine and Mary Boland, and Miss Boland's work in each episode is said to be of a fine quality. Footlights have been eliminated, as well as the usual walls in the room scenes in the staging of this strange piece.

Some of the critics see in this kind of play a patterning after the Princess Theater and its one-act plays, but I am sure they are wrong for two reasons. In the first place these episodes are connected by a first and a last act, and in the second place they tell a beautiful story in a beautiful way and do not aim at mere sensationalism.

* * *

Bernard Shaw has a new play, or, rather, a season-old play which is new to America, called "Pygmalion," a romance in five acts produced at the Park Theater with Mrs. Patrick Campbell as the leading woman.

I have been told that Mrs. Campbell is rather artificial in this part, but we know she is a woman who would do anything well, and she must have thought it worth while to have brought it to America at all.

The story is that of a little flower girl who is elevated from the streets to the estate of a grand lady.

It has given Shaw an opportunity to be as much of a sociological secessionist as he wants to be, and of course he had to have his annual joke about not coming to America to see the play open. He always spends a good part of his royalties telegraphing his American agent that he won't come and that the newspapers here can't make him. Sometimes I think unless he behaved himself better we wouldn't want him.

* * *

A play called the "Phantom Rival," a title that is contested, I believe, is David Belasco's best offering this year, and is being produced at the Belasco Theater with Leo Dietrichstein, the man who made the American version, in the leading role of five parts.

Dietrichstein, like J. M. Barrie and John Galsworthy, always deals with subjects worth while. He never does a cheap thing and never descends for light popularity.

Indeed, we have too few playwrights and managers who are willing to trust the intelligence and good taste of the American public. A big part of their poor business may thus be charged to their own blindness and lack of good faith.

"The Phantom Rival" is in three acts and was written in the original by Florene Molnar. The plot is based on the sentiment that every woman supposedly has somewhere in her heart a lingering fondness for the first man who ever avowed his love for her. To a large extent the thing is a dream play and its production along with Knoblauch's new piece gives rise to the idea that the drama is running to dreams this year. The play is unique because its leading man takes five different characters.

One critique I have noticed suggests that the axiom about a woman's first love is refuted in the play, but that the piece does show how women sometimes cherish old letters from admirers who had become heroes and turn out beggars and that when women awake from their dream to the reality they return with renewed devotion to their second choice.

* * *

Paul Armstrong has a new four-act play at the Hudson Theater under Charles Frohman. It is called "The Heart of a Thief" and I understand that Armstrong is lucky in having quite a wonderful leading woman in Martha Meadman. From what I can judge of the plot the thing is rather low in its tone, lacking in beauty and in idealism, with its situations sadly forced. This is the only new crook play in New York this season, and perhaps it will be the last. The public has been pretty well educated by recent plays in the gentle art of being a crook.

* * *

A play of one prologue and four acts called "Evidence" is produced by the Messrs. Shubert at the Lyric Theater, and has an exceedingly old-fashioned theme, that of a husband who thinks he is being wronged by his wife, and who, of course, is not. The lady is supposed to be a sort of feminine Disraeli. The whole thing sounds like a sort of less successful "East Lynn."

* * *

Of course, Kitty Gordon and her back have returned to New York to take up much space in that city's dramatic journals. She is at the Palace in a sketch called "Alma's Return," written by Jack Lait.

* * *

The lovely Adele Blood, a San Francisco girl by birth, and one of the prettiest women on the American stage, opened Thursday night at the Garrick Theater as the star of a new play called "My Lady's Boudoir," by J. C. Drum.

The Biddlestone family of Youngstown and Niles, O., probably has more brain and brawn engaged in the iron and steel industry than any other one family in that vicinity. Seven brothers hold responsible positions in that industry in those two cities.

ZONA FACE POMADE



KEEPS THE COMPLEXION AND ARMS BEAUTIFUL

"The all day beauty powder." For 20 years ladies with beautiful skins have used Zona. Use Zona for freckles, discolorations, facial blemishes and you will be delighted.

At Dealers, or Mailed, 50c. ZONA CO., WICHITA, KAN.

MUSICIANS' DIRECTORY

EGAN SCHOOL
1324 S. Figueroa St. Phone 60271.
MUSIC AND DRAMA.
Send for Catalogue.

Phone 10952.
CARL BRONSON,
The Art of Singing.
204-5 Blanchard Hall.

RUDOLPH BRAND.
VIOLIN INSTRUCTION.
2430 S. Flower St. Phone Home 21984.

The Exclusive Specialty House for Feminine Apparel
Garments of Style, Quality, Lowest Prices

Myer Siegel & Co.
443-445-447 South Broadway

Millinery 1/3 Off

All Hats heretofore $30.00 and up, are now offered at one-third off. Included are Parisian Hats, copies, and our own models.

A special lot of Hats at $5.00, $9.50, $19.50.

Sale of Lingerie Underwear

Included are women's Night-gowns, Combination Suits and Petticoats of the finest and best materials and trimmings. Choice of over 500 garments as follows—

To $2.25 Garments at..$1.50 | To $4.00 Garments at..$1.95
To $4.75 Garments at..$2.45 | To $5.00 Garments at..$2.95

Also a special assortment of Hand-Made Lingerie at greatly reduced prices

Corset Sale

High-grade Corsets at unusual savings in prices. Of course odd sizes, but your size and style is surely here among them.

Corsets heretofore $5.00 to $8.50, at...$3.85 | Corsets heretofore $12.50 to $18.50, at..$7.85

Other Corsets special at $5c, $5.85 and $9.85.

Garments of Style, Quality, Lowest Prices
The Exclusive Specialty House for Feminine Apparel

BALLOON DYE WORKS, Inc.
Clean and Press
Gent's Suits.....75c
Skirts and Waists.....50c
Phones M. 6982 or A6982.

Colgan-Henderson Furniture Co.
Houses Furnished Complete
724 S. Main Street.

"The New Paris"

The Coat Store of the West

More Room Given Over to Coats Than Any Other Store on the Pacific Coast.

Clever Novelties Arriving Every Day!

Coats of Plush

Velvet, Broadtail and Zibelines.

—Handsome Zibelines woven to closely resemble tiger and leopard skins—one model has black lynx collar, with muff to match, $57.50.

(*Hats made to order to match these stunning Coats.*)

A Black Velour

Coat, just received, (suitable for either afternoon or evening,) has new cutaway effect in front, graceful cape, collar of fitch, with yellow lining, the yellow and black forming a remarkably beautiful color contrast—$45.00.



Many Styles Shown Only at "The New Paris"

Militar

Beautiful Broadclot

Coat (in all sizes) has entire basque, cuffs and bands of broadtail; full skirt and is half lined with Skinner An unusually stylish model. Spe priced for Monday—$25.00.

Imported Velour

Coat, newly arrived, hangs in ripples the shoulders; wide bands of Hercules finish the big circular collar and bott the coat. A jaunty vest and military of gray plush form a pleasing contrast the black velour—$125.00.

Every New Style and New Weave In This Splendid "New Paris"

Coat Sale

—And such an immense variety that everyone must necessarily be pleased and satisfied. —The richly blended colors in plaids are in the majority, as they are what nine women out of ten are looking for—so suitable for steady, outdoor wear, motoring, golfing, walking, traveling—yet stylish enough to wear over an evening gown if you like.



350 Jaunty Coats
To Sell Monday at.....$7.50

275 Handsome Coats
To Sell Monday at.....$10.00

425 Splendid Coats
To Sell Monday at.....$14.75



The New Paris
CLOAK & SUIT HOUSE
609-611 South Broadway

Films.

"LITTLE M... AT T...

Ethel Barrymore ... Debut in Pi...

"Cabiria" Returns ... Auditoriu...

"The Wolf" Show... Theater

Mary Pickford, best ... stars, returns to Tally... Theater next week in ... Scenes," by Margaret M... is said to be one of t... Mary Pickford has eve... she portrays the ups ... an actress's life.

C. Percival Garratt, ... English organist, now ... the music at Tally's, an... an exceptional program ... week.

Symphony.

Jack London's "The ... done by Hobart Bosworth ... today to be shown at ... during the first part ... During the latter part ... Thursday, the capital a... "The Lost Paradise," wi... ner in the leading role, ... traction.

Trinity Auditorium.

"Cabiria" is to return ... ty Auditorium for one ... ning tomorrow afternoon ... In this greatest of ... dramas, created by the ... cient cities and peoples ... and ancient temples and ... toms and rites, are rep... by magic.

The Boosters' Club of ... has charge of the com... "Cabiria." They propo... $2000 for the express pu... ing the prize to the co... selected from over 900 ... who have written scores ... the Humphrey Californi...

There are to be daily ... sides the evening perfor...

Clune's Auditorium.

Etael Barrymore in th... motion picture play, "... gale," written expressly ... Barrymore by Augustus T... attraction at Clune's Au... the coming week.

The story is that of ... young Italian street sing... to success on the Paris ... the complications of an ... affair, and is said to be ... the screen with Miss ... usual fire and dramatic ...

Clune's Broadway.

"Rosemary," a Selig sc... in two reels, featuring A... and Edith Johnson, heads ... Broadway programme for ... week.

Another Selig film wi... Yak," a series of cartoon ... Sidney Smith. There will ... Biograph dramas, "Heart ... and "All for Business."

A new feature will be ... ance of Bessie L. Chapi... student of Henri Marteau ... Birkigt, of Berlin.

For the latter part of th... Mix in one of his western ... be the leading feature, an... Slim" will also be among ... ent.

And there are still oth...

Mozart.

"The Wolf," Eugene Wa... did drama of the Canadi... west, is to be shown in fi... the Mozart during the com... This picture is said to tak... as one of the most beauti... Lubin productions. Its stor... heart interest and thrill, ... scenic beauty portrayed is ... frozen wilds of the North.

Miller's.

Miller's Theater offers for ... beginning tomorrow, Geor... hurst's drama of love and ... "The Dollar Mark," which ... lose nothing in effectiven... film version.

The climax of the play, ... dam goes out and the flo... are tearing on their destru... is said to have been ... nificently.

Robert Warwick and the ... Barbara Tennant play the ... roles.

The Woodley.

"When Broadway Was ... the delightful story of Pu... which has been running at T... ley during the past week, ... continued during the first ... of next week, with a chan... on Thursday, which will be ... later.

The quaint story is b... played, reviving as it does ... days when the nation was ...

Theater de Luxe.

The Theater de Luxe has ... esting programme for Sun... Monday, November 1 and ... cludes "The Poisoned Pit," ... ing Edwin, Billy Quirk ... Beggs in "Eats;" a George A... and a Kalem comedy, "Th... of Foxicus."

Tuesday and Wednesday, N... 3 and 4, "The Girl from th... Arthur Johnson; Selig's Pict... "The Iron Master," by Geo... gan and Louise Vale; Thur... Friday, November 5 and 6, ... the North," Robert Edeson; ... the Porter;" Saturday, Nov... "The Girl and the Stowaway," ... Joyce; "Mid Woodland Shad... Carl Williams and Anita ... and a George Ade fable.

Jardin de Danse.

The Jardin de Danse will ... with its pleasing demonstra... the up-to-date dances, sho... latest New York steps.

The Time of Joy.

Joy in the world's heart wh... comes along— ... Love who still sings us Life's ... ful song; ... Ever he bringeth God's he... sight; ... Out of the shadows he weav... light.

Joy in the world's heart whe... doth abide— ... A loved guest in sorrow who... our side; ... And still we are singing in ... darkest night; ... Out of the shadows he weav... light!"

—[Exch...

ality House for Feminine Apparel
Style, Quality, Lowest Prices
Siegel & Co.
47 South Broadway

ery 1/3 Off
and up, are now offered at one-third
n Hats, copies, and our own models.
Hats at $5.00, $9.50, $19.50.

f Lingerie
erwear
ight-gowns, Combination Suits and
and best materials and trimmings.
nts as follows—
.50 | To $4.00 Garments at. $1.95
.45 | To $5.00 Garments at. $2.95
cial assortment of
Made Lingerie
y reduced prices

et Sale
ual savings in prices. Of course odd
le is surely here among them.
35 | Corsets heretofore $12.50 to $18.50, at. $7.85
cial at 85c, $5.85 and $9.85.
Style, Quality, Lowest Prices
ality House for Feminine Apparel"

Colgan-Henderson
Furniture Co.
Houses Furnished Completely
724 S. Main Street.

f the West
er Store on the Pacific Coast.
y Styles Shown Only
at "The New Paris"
Military
eautiful Broadcloth
Coat (in all sizes) has entire basque, colla
uffs and bands of broadtail; full ripp
skirt and is half lined with Skinner sati
An unusually stylish model. Special
riced for Monday—$25.00.
ported Velour
Coat, newly arrived, hangs in ripples fr
he shoulder; wide bands of Hercules bra
inish the big circular collar and bottom
he coat. A jaunty vest and military col
f gray plush form a pleasing contrast wi
he black velour.—$125.00.
New Weave
Paris"
ale
e must neces-
e majority, as
oking for—so
ning, walking,
evening gown
$7.50
ts
10.00
14.75

Films.

"LITTLE MARY" AT TALLY'S.

Ethel Barrymore Makes Her Debut in Pictures.

"Cabiria" Returns to Trinity Auditorium.

"The Wolf" Shown at Mozart Theater.

Mary Pickford, best beloved of film stars, returns to Tally's Broadway Theater next week in "Behind the Scenes," by Margaret Mayo. The piece is said to be one of the best which Mary Pickford has ever done. In it she portrays the ups and downs of an actress's life.

C. Percival Garratt, the celebrated English organist, now has charge of the music at Tally's, and has prepared an exceptional programme for next week.

Symphony.

Jack London's "The Odyssey," as done by Hobart Bosworth, is the photoplay to be shown at the Symphony during the first part of the week. During the latter part, beginning Thursday, the capital and labor play, "The Lost Paradise," with H. B. Warner in the leading role, will be the attraction.

Trinity Auditorium.

"Cabiria" is to return to the Trinity Auditorium for one week, beginning tomorrow afternoon.

In this greatest of motion picture dramas, created by the genius of ancient cities and peoples come to life, and ancient temples and palaces, customs and rites, are reproduced as if by magic.

The Boosters' Club of Los Angeles has charge of the coming week of "Cabiria." They propose to raise $2000 for the express purpose of paying the prize to the composer to be selected from over 900 contestants who have written scores to surround the Humphrey California poem.

There are to be daily matinees besides the evening performances.

Clune's Auditorium.

Etael Barrymore in the exceptional motion picture play, "The Nightengale," written expressly for Miss Barrymore by Augustus Thomas, is the attraction at Clune's Auditorium for the coming week.

The story is that of a beautiful young Italian street singer, her rise to success on the Paris stage, and the complications of an unhappy love affair, and is said to be enacted for the screen with Miss Barrymore's usual fire and dramatic strength.

Clune's Broadway.

"Rosemary," a Selig society drama in two reels, featuring Adda Gleason and Edith Johnson, heads the Clune's Broadway programme for the coming week.

Another Selig film will be "Doc Yak," a series of cartoon drawings by Sidney Smith. There will also be two Biograph dramas, "Hearts of Gold" and "All for Business."

A new feature will be the appearance of Bessie L. Chapin, violinist, student of Henri Marteau, and Hugo Birkigt, of Berlin.

For the latter part of the week Tom Mix in one of his western dramas will be the leading feature, and "Slippery Slim" will also be among those present.

And there are still others.

Mozart.

"The Wolf," Eugene Walter's splendid drama of the Canadian Northwest, is to be shown in film form at the Mozart during the coming week. This picture is said to take its place as one of the most beautiful of the Lubin productions. Its story is full of heart interest and thrill, and the scenic beauty portrayed is that of the frozen wilds of the North.

Miller's.

Miller's Theater offers for the week beginning tomorrow, George Broadhurst's drama of love and politics, "The Dollar Mark," which is said to lose nothing in effectiveness in its film version.

The climax of the play, when the dam goes out and the flood waters are tearing on their destructive way, is said to have been filmed magnificently.

Robert Warwick and the beautiful Barbara Tennant play the leading roles.

The Woodley.

"When Broadway Was a Trail," the delightful story of Puritan life which has been running at The Woodley during the past week, is to be continued during the first three days of next week, with a change of bill on Thursday, which will be announced later.

The quaint story is beautifully played, reviving as it does the olden days when the nation was young.

Theater de Luxe.

The Theater de Luxe has an interesting programme for Sunday and Monday, November 1 and 2. It includes "The Poisoned Pit," featuring Edwin, Billy Quirk and Lee Beggs in "Eats;" a George Ade fable, and a Kalem comedy, "The Slavery of Foxicus."

Tuesday and Wednesday, November 3 and 4, "The Girl from the West," Arthur Johnson; Selig's Pictorial and "The Iron Master," by George Morgan and Louise Vale; Thursday and Friday, November 5 and 6, "Call of the North," Robert Edeson; "Jimmy the Porter;" Saturday, November 7, "The Girl and the Stowaway," Alice Joyce; "Mid Woodland Shadows," by Earl Williams and Anita Stewart, and a George Ade fable.

Jardin de Danse.

The Jardin de Danse will continue with its pleasing demonstrations of the up-to-date dances, showing the latest New York steps.

The Time of Joy.

Joy in the world's heart when Love comes along—
Love who still sings us Life's beautiful song;
Ever he bringeth God's heaven in sight;
Out of the shadows he weaveth the light.

Joy in the world's heart where Love doth abide—
A loved guest in sorrow who sits by our side;
And still we are singing in earth's darkest night;
"Out of the shadows he weaveth the light!"

—[Exchange.



Scene from "The Wolf," Mozart Theatre.



Mary Pickford and Harold Lockwood in "Behind the Scenes," Tallys Broadway.



Scene from "The Dollar Mark," Miller's Theatre

Scene from "Cabiria," Trinity Auditorium.

Kathlyn Williams

David Higgins in "His Last Dollar," at the Symphony Theatre.

Bessie Chapin, concert violinist, Clunes Broadway

Ethel Barrymore, in "The Nightengale," Clunes Auditorium.

Flashes from films

That will be exhibited at the different moving picture houses of Los Angeles t his week.

"Kitty Mackay."

(Continued from First Page.)

and Blossom Richards, in singing and comedy, and motion pictures.

Pantages.

Lolo, a Sioux Indian girl, in a mystical mind-reading act, also in an expert bow-and-arrow exhibition, heads the Pantages programme. Her remarkable psychic powers are said to have been discovered by Maj. J. L. Cotton, formerly United States government Indian agent. Lolo is only 20 years old.

Grey and Peters, famous cycling experts; Kelly and Catlin, the comedy couple, who specialize in negro and Chinese characters, and the Acme Four, in harmonized popular melodies, are other numbers on the bill. Harry Cornell, Ethel Corley and company, who gave us "Smithy and the Eel," now bring "The Crooks."

A Keystone comedy opens the show.

Hippodrome.

An all-new, seven-act bill, with the latest war films and a brace of comedies, make up the new bill at the Hippodrome.

Heading it will be Ruth Gibson, who brings her own company in a dramatic offering, "The Governor," a heart-interest playlet.

Others on the bill are the Troubador Trio, singers and instrumentalists; Charlie Reilly and his company in "Irish Hearts;" Nadoiny, juggler, in clever stunts; George Hughes, comedian, and Kelly and Catlin, also funfans.

Motion pictures complete the bill.

Republic.

Andrew Mack, noted Irish character actor, will be seen for the first time on a local screen in his greatest success, "The Ragged Earl," at Bert Levey's Republic next week. The piece is said to be full of real Irish atmosphere, Irish romance and stirring scenes.

A vaudeville bill said to be of unusually high caliber accompanies the pictures.

The Musical Kuhns furnish a violin and singing act; Frawley and Rath have an act they term "A Man, a Piano, a Nut;" Twirling Talbots are European gymnasts, Roman-ring and revolving-teeth experts; Toby Block, singing comedienne; Cash Darrell and company in "A Sporting Chance," and Lillian Kirksmith, flute artist, complete the bill.

"HOW'S YOUR SCENARIO?"

BY GRACE KINGSLEY.

"How's your scenario coming on?"

That's the up-to-the-minute paraphrase of the wit's question, "How's the second act of your play coming on?" which he said was absolutely appropriate in any lull of conversation between friends.

Everybody in the world is doing it, I judge, except, maybe, Villa and a few busy German soldiers.

Truck drivers and stenos, Doc Cook and your milliner, bank presidents and Sarah Bernhardt, burglars and the rag-and-bottle man, actors and Bill Desmond, soda-fountain experts and otherwise self-respecting telephone operators, all have the disorder.

Who knows the poetic thoughts chasing through your barber's brain, as he gives you a mild shampoo and dreams of the last scene of "Flora the Beautiful Blind Heiress, or Who put Mush in the Baby's Eyes?" Who imagines that the gentle manicurist as she pinkies your nails is plotting darkly on "The Doings of the Dirty Dozen, or the Poisoned Monkey-wrench?" And the traveling man doesn't play poker any more to while away the weary hours on the train. Instead he puts the finishing touches to a film play entitled, "The Burglar's Hotel Honeymoon, or Combining Business with Pleasure." And the cook forgets the floating island while she fashions the climax to a six-reel thriller, known as "Lead in the Canned Peach Pie, or Who Shot a Defenceless Peach Out of Season?"

Whence come the myriad photoplays that are running all day and half the night in the numberless picture-houses of the land?

Most of the picture-producing plants retain from one to fifty scenario writers, whose business it is to write a scenario at a moment's notice (James Dayton, of the Universal, once literally wrote a scenario a day for four consecutive weeks, doing one of them at the request of Mr. Bernstein, in half an hour!) to rewrite scenarios accepted from outsiders; and to write film versions of stories and plays, the rights for which have been secured from the authors.

At the Reliance M. and M., Frank E. Woods, formerly editor of the New York Dramatic Mirror, is manager of the scenario department, and writes most of the scenarios of noted plays and stories, the rights of which have been secured from the authors or their representatives, among whom are John Kendrick Bangs, Thomas Nelson Page, Montague Glass, O. Henry and Marion Harland. This company also accepts work from about a hundred experienced scenario writers, besides maintaining a bureau for the receipt of original manuscripts from outsiders.

"The main objection to the filmplays we receive from amateurs," said Mr. Wood, "is their absolute inaneness and lack of originality. Our bureau receives from 500 to a 1000 scenarios a week. Out of these about ten are available. We keep up the bureau for the sake of the possible ten.

"Scenarios come from all over the world. We even got one from China, not long ago, but nobody was around to interpret the tatting pattern, so it remains a mystery to this day whether the story it told was of the crushing of the monarchy or a storm at sea!

"Then sometimes the authors require us to do incredible things. One required that the actor fly in an airship to the moon, and asked, 'but did we care?' Another wanted us to put on a story like the Jungle Books, with the animals doing all the thinking and acting! And I remember in particular a little lady who brought in a scenario involving the flitting of a bird from tree to tree, to lead the hero home. She got very indignant when I told her that the flittings of a bird were numbered among the circumstances over which we had no control!"

One learns technique best by seeing it on the screen, says Mr. Woods. Nearly all scenarios have to be rewritten as they are produced, just as most plays are severely revised in rehearsal.

The Vitagraph and Edison keep a corps of scenario writers, who write out or revise the scenarios to be produced very carefully and in detail, and the directors abide by every instruction.

The Essenay company for their scenarios have bought up all the stories that have been published by the Munsey company for the past ten years. They have a room full of old magazines which they picturize whenever they're short of other photoplays.

There's a big corps of writers out at the Universal, who write the film plays produced by the many companies of that organization. Newspaper articles, magazine articles, original plots, as well as the filming of a lot of old stories such as those of Marie Corelli, Dickens, Mary J. Holmes and even Bertha M. Clay, are all their meat. Besides this, the directors often have ideas for stories suggested by happenings in the studio or out on locations during the taking of pictures, and these, too, are utilized by the writers.

"Many and many a night," says Mr. Bernstein, "directors and writers sit up all night, fixing up the scenarios which are to be played next day."

There's a kind of criminal at large who is in great part responsible for the picture companies' troubles, says Mr. Bernstein. That's the scenario school pest, who claim to be able to teach the young idea how to write scenarios, but who knows absolutely nothing about it himself. One firm offers to buy the first scenario from the pupil who studies with him, provided he cannot dispose of it himself. This is bait, indeed. The teacher does buy it (perhaps,) but leaves a big margin for himself, and manages to get something besides for extras, such as typewriting, postage, etc. The Mutual has staged a piece like that, showing a soda fountain clerk who spent all his spare coin in taking lessons in scenario writing. By the time he got through he was glad to have his old job back, and when another scenario sharp came along, he hit him over the head with a bung-starter!

At the Favorite Players' studio, in Glendale, Mrs. Phyllis Daniels, secretary, receives and reads the scenarios, though few are available. Nearly all film stories produced by the Favorite Players are ordered direct from some well-known writer, as Richard Harding Davis.

But the films she receives from amateurs are most amusing. One which she got last week told of a burglar who hid in an apiary. "The actor," solemnly stated the author, "must be willing to be stung by a bee!"

Another man brought in a scenario full of thrills. He said he knew he was qualified to write it because all the things had happened to himself. He'd been in a cyclone and an auto wreck, had fallen down a chasm, and been struck by lightning and tried to drive a rude, strange broncho on a cow range, had disagreed with a sewing society on the wet-and-dry question, and had other dire adventures, from all of which he had escaped unscathed.

"What you want, my friend," Mrs. Daniels advised, "is not a scenario but an accident insurance policy!"

The Selig retains its own scenario writer, Lanier Bartlett, who makes into film plays all the stories for which producing rights have been secured, and who also writes many original photo plays.

Of course, noted authors receive high prices for the rights to produce their work in pictures.

"Maeterlinck wanted $8000 for his 'Sister Beatrice,'" said Mr. Colin Campbell of the Selig, "but we decided to worry along without any Maeterlinck in the house for a while."

Miss Kathlyn Williams, leading woman of the Selig, tells of the receipt of a scenario from a man who insisted that his villain should really be hanged; said it could be done by a method which he knew. That he himself was willing to come and be hanged.

Miss Williams told him to come around for rehearsal!

Theatres—Amusements—Entertainments

HAMBURGER'S MAJESTIC Theater — Los Angeles' Leading Playhouse
POP. MAT. WED. — COMMENCING TOMORROW NIGHT — POP. MAT. SAT.
WILLIAM ELLIOTT PRESENTS
The Love Story With a Laugh in Every Line
KITTY MacKAY
BY CATHERINE CHISHOLM CUSHING.
Direct from one year at New York's Comedy Theater
Election returns read from stage Tuesday night.
Last performance Sunday evening, Nov. 8.
Prices Nights—25c to $1.50; Mats. 25c to $1.00.

MOROSCO THEATER — BROADWAY NEAR EIGHTH. Mats. Tuesday, Thursday and Saturday.
SECOND WEEK OF THIS BIG MUSICAL SUCCESS STARTS TOMORROW NIGHT.
The Galety Theater Company Presents Raymond Hitchcock's Greatest Success.
"THE RED WIDOW"
ONE OF THE COSTLIEST PRODUCTIONS EVER STAGED, WITH A BRILLIANT NEW YORK CAST.
REGULAR MOROSCO PRICES: Nights, 25c, 50c, 75c and $1. Mats., 25 and 50 cents.

MOROSCO'S BURBANK Theater — MAIN ST., NEAR SIXTH ST.
MATINEES TODAY, THURSDAY AND SATURDAY.
Beginning This Afternoon for a Limited Engagement—By Special Request.
HENRY KOLKER — And the Burbank Company Offer for a Second Presentation Louis K. Anspacher's Comedy Drama — "HIS SON"
REGULAR BURBANK PRICES: Nights, 25, 50 and 75 cents. Mats., 25c and 50c.
TO FOLLOW—"THE WITNESS CHAIR," by Harriet Ford, with HENRY KOLKER.

TALLY'S BROADWAY THEATER—833 S. Bdwy.
ONE WEEK ONLY
BEGINNING TOMORROW,

MARY PICKFORD
In a Five Act Filimization of Marguerite Mayo's great Romance of Stage Life—
BEHIND THE SCENES

MASON OPERA HOUSE— BROADWAY BETWEEN FIRST AND SECOND STREETS.

Week of Nov. 9 Seats on Sale Monday, Nov. 2
MR. GEORGE ARLISS
In The Liebler Co.'s Elaborate Production of Louis N. Parker's Comedy,
DISRAELI
As Presented for One Year in New York, 6 Months in Chicago, 6 Months in Boston.
PRICES: Nights and Saturday Matinee, 50c to $2.00. Wednesday Matinee 25c to $1.50.
Sale opens at Box Office Tomorrow. Mail Orders NOW

REPUBLIC Theater— BERT LEVEY'S Main, Between 3rd and 4th — 10c — 11 a. m. to 11 p. m. — 15c
STARTING TOMORROW, AND ALL NEXT WEEK—THE GREAT FEATURE
Andrew Mack in "THE RAGGED EARL"
America's Greatest Irish Character Actor — His Greatest Comedy Drama Success
EVELYN NESBIT THAW — Last Times—Today and Tonight in "Threads of Destiny."

TRINITY BUILDING— Tenth and Grand
THE WAR—WHAT FOR?
LECTURES ILLUSTRATED WITH STEREOPTICON.
JEROME HALL RAYMOND, Ph. D.
University Extension Division, University of California.
November 6—"CONSTANTINOPLE." November 17—"GERMANY."
November 13—"RUSSIA." December 4—"PARIS."
November 20—"AUSTRIA-HUNGARY." December 11—"LONDON."
COURSE TICKETS $2.00. GENERAL ADMISSION 50c. EIGHT O'CLOCK.

TEMPLE AUDITORIUM—
LEBEGOTT ORCHESTRA
(LOS ANGELES PEOPLE'S ORCHESTRA)
E. LEBEGOTT, Director. ROBERT ALTER, Manager, 732 S. Broadway.
SECOND CONCERT OF SEASON SUNDAY AFTERNOON, NOV. 1, AT 3 O'CLOCK.
Soloists: Mrs. Marie B. Tiffany, Mr. Raoul Lepaura, L. A. String Quartette.
SEATS 25c AND 50c, AT BOX OFFICE.

MOZART THEATER— Grand Ave. Near 7th St.
STARTING TOMORROW — THE WOLF — BY EUGENE WALTER
TODAY ONLY—"BEASTS OF THE JUNGLE"—CONTINUOUS, 1 TO 11 P.M.

MILLER'S THEATER— 842 South Main St. Near Marsh-Strong Bldg.
WEEK BEGINNING TOMORROW — "THE DOLLAR MARK" — FEATURING ROBERT WARWICK

HIPPODROME— Main, Bet. Third & Fourth — CONTINUOUS TODAY FROM 1 UNTIL 11 P.M. — Chas. Reilly & Co. in a New Show — 10—Features in All—10 — All Seats 10c — 2000 of 'Em

EMPRESS THEATER— TONIGHT THREE SHOWS AT 6, 7:45 AND 9:10 O'CLOCK.
Marcus Loew's — ALICE HANSON
QUALITY VAUDEVILLE. AND 5 OTHER BIG ACTS.
MATINEE TODAY AT 2:30.

WATCH THIS SPACE FOR FUTURE EVENTS
At McCarey's Vernon Arena

N. B. Blackstone Co. 318-320-322 South Broadway **N. B. Blackstone Co.**

Newest Suits at

Unheard-of Reductions

Manufacturers' Samples

Suits of the Highest Class

From Our Suit Buyer who has been in the New York market the past two weeks we have just received a collection of Sample Suits made by the best and most favorably known tailors of America. It is needless to say that these suits represent all that's correct and desired by well dressed women; authoritative in cut, color, material and decoration. Indeed, many of these self-same models we sold a little earlier this season at a third more than these have been marked, simply because they have served their purpose as samples.

There are broadcloths, serges, gabardines, velvets and other fashionable materials in about every seasonable color. Note the savings!

$65.00 Suits at $43.35. **$175.00 Suits at $116.65.**
$77.50 Suits at $51.65. **$75.00 Suits at $50.00.**
$125.00 Suits at $83.35. **$150.00 Suits at $100.00.**

Sizes for both misses and women.
Sale Tomorrow—Monday.

Popular Priced Suits

Tomorrow we present for the first time a most pleasing line of the newest type suits at

$19.50, $22.50, $25.00, $27.50

Sizes for misses and women.

Good Silk Petticoats

There is true economy in choosing silk petticoats from this new assortment—economy of a substantial nature. For instance:

At $5.00—Petticoats of the best quality Jersey silk—and that means a wearable Jersey silk — finished with plaited ruffle of the same; all leading colors. A wonderfully good value, $5.00.

At $4.50—Petticoats of silk jersey with a deep accordion plaited flounce of Roman striped silk in beautiful color combinations. A very special value at $4.50.

At $3.75—Black Jersey silk petticoats finished with a deep flounce of knife plaiting; this in black only, $3.75.

Petticoats for Large Women

We are making a specialty of out-size petticoats this season. We are going to see that women above normal stature are hereafter fitted properly.

Out-size Petticoats of silk jersey with plaited ruffle; colors and black. Extra value $5.75.

Out-size Petticoats of cotton messaline with flounce at $2.00.

Another of the same material with plaited flounce at $2.25.

Stamped Needlework Novelties

Do you know that Christmas will be with us in less than two months? Here are just a few suggestions for those who honor their friends by making their gifts.

Pin Cushions, oblong, square or round on white or colored linen, including form, 50c.

Corset and Work Bags in great variety, 50c to $1.00.

Men's Tie Hangers, 50c to $1.00.

Skirt Hangers with nickel rings and snaps, 35c.

Ivoryoid Novelties — Cushions, trays, boxes, shoe horns, etc.

Baby Bath Towels 25c. Turkish Towels 50c to 85c.

Fine Huck Towels 50c to $1.25.

Negligee Dressing Jackets 50c to $1.25.

Negligee Caps 25c.

Doilies and Lunch Cloths, 6 in., at 10c to 72 in. at $5.

Doilie Cases 35c, 65c, 85c.

Table Cloth and Doilie Holders 75c to $1.00.

These and a hundred and one other new and attractive novelties all stamped ready for the needle.

Special Order Needlework

We employ a Japanese artist to execute special orders for trousseaux, household linens, handkerchiefs, etc. Get your holiday orders in early.

Free lessons in all kinds of needlework each day from 9 to 12.

Private lessons by appointment at 50c an hour.

Reliable Linens

Now that Thanksgiving Day is less than a month off thoughts of wise women turn to their stock of table linens. Let us aid you in this matter!

Dinner Sets $10.00—Here is a popular priced dinner set, the cloth of which is 2x2 yards and 24-inch Napkins; six distinctively new patterns, $10.00 set.

Damask $1.25 yard—Satin finished Irish damask in handsome stripe and floral designs, a Monday special $1.25. 24-inch Napkins to match, $4.50 dozen.

Damask at 75c—A cream damask of extra-heavy quality in snow-drop and chrysanthemum designs, special 75c.

Lunch Cloths $1.75—1½ yards square luncheon cloth in snow drop, Fleur de Lis and poppy and stripe design; all pure linen and extra fine. $1.75.

Fancywork Linen 75c—Soft finished, round thread linen for fancy work, 45-inch, 75c.

Handkerchief Linen $1.25—Sheer pure linen for women's handkerchiefs, a smooth, evenly woven quality suitable to embroider upon. 36 inch $1.25.

Linen Pillow Cases—Pillow cases of pure linen beautifully hemstitched, 45x36 inch at $2.50, $3.00 and $3.50 pair.

Bath Towels and Huck Towels at Special Prices.

Hats $5

Important Monday Special



More than fifty of the season's very smartest creations—turbans, sailors, tricorns; trimmed with feather fancies, paradise and other high-grade stick-ups. Copies of late French models, every one a perfect gem. Double the price would be nearer their true value. Blackstone Hats are correct.

Late Dress Woolens

Fashionable, and Popular Priced

Many of the woolens mentioned below have just arrived; in fact, some get first showing tomorrow. Note the styles. Compare the prices.

50-inch Epingle $1.00—A strictly all wool material suitable alike for suits or dresses. Navy, plum, Belgian blue and black, an exceptional value at $1.00 yard.

54-inch Surah Twill $1.50—A very soft, all wool fabric with a finish that will not gloss. Heavy enough for suits, light enough for dresses. Brussels and Marine blues, Russian green, amethyst and black, $1.50 yard.

Crepe Melrose, $2.25—Is a new pebble finish woolen suitable for medium weight coat suits. Midnight blue and black. 54-inch, $2.25 yard.

Checked Broadcloths $2.00—The checked broadcloths are among the season's best novelties for suits. The color combinations are:

Bronze and black, seal or olive and black, gray and navy, green and navy, gray and Copen, Labrador blue and bamboo, etc.

Moravin Broadcloths $3.00—Moravins are sponged and shrunken therefore, will not spot. Chiffon weight, satin finished. The best broadcloth for the money ever made. Complete color line, 52-inch $2.00 yard. We are sole agents.

Wool Gaberdine 54 inch in a broad range of the most wanted winter colors for street suits.

A Broadcloth Special at $1.75

In this broadcloth we claim to have not only the handsomest and richest finished cloth for the money, but the most lasting and generally satisfactory wool material we have ever shown for so small a price.

It is 52 inches wide, sponged and shrunken all ready for the scissors. The color line embraces about every fashion-favored shade. 52-inch, $1.75 yard.

Saltex Fabric Fur, Colors and Black, 50 inches wide, $4.50 to $6.00 yard.

Black Silks of Fashion

Not for years past have black silks and satins held the sway they now do in Fashion's realm. The following were picked at random from our splendid collection:

36-inch Messalines, $1.00.
36-inch Duchess, $1.25 to $2.50.
36-inch Florence, $2 to $2.50.
36-inch Francaise, $2.25.
40-inch Florence, $3.00.
40-inch Charmeuse, $2.50 to $4.00.
40-inch Cashmere, $3.50 to $4.50.
40-inch Satin Tailleur, $3.75.
40-inch Satin Zibeline, $4.00.
And many other novel weaves.

Albatross Negligees $5.00

These pretty, dainty negligees came just in time to get mention in today's papers. All in all they are the best styles and values we have ever seen. See them tomorrow and tell us what you think!

They are of all wool albatross with full accordion plaited skirt, the front and shoulders are embroidered in silk with a spray of foliage; hemstitched organdie collar and cuffs, elastic belt.

Pink, blue, wistaria, rose and Copenhagen blue. Really they are charming, and but $5.00.

Monday Handkerchief Special

Sheer, fine, Shamrock handkerchiefs, dainty hemstitched Armenian lace edge, colored embroidered initial in corner. A most uncommon value. 3 for 50c.

Household Needs at Saving Prices

50c Cretonne 29c

Imported English cretonnes, fast vegetable dyes in a full line of guaranteed colors; extra heavy quality, 30 inch, 24 styles, Monday 29c.

$11.00 Rag Rugs $8.50

A new assortment of those homelike rag rugs in plain colors or hit-and-miss effects; 7.6x10.6, 8x10 and 9x12 sizes. Such formerly sold up to $11.00. Choice Monday $8.50.

$65.00 Royal Wiltons $47.50

These Royal Wiltons are America's best rugs. In fact, the only American made rugs that are true copies of the Persian and Turkish rugs in coloring, design and all.

This week we offer a complete line in 8.3x10.6 and 9x12 sizes, regular $62.50 and $65.00 values at $47.50 ea.

$1.50 White Spreads $1.10

75x86-inch Bed Spreads in attractive Marseilles patterns. Heavy enough to wear well, light enough to launder easily. A usual $1.50 quality at the exceptional price—Monday only—$1.10.

WOMEN'S WORK AND WOMEN'S CLUBS.

BY AGNES THURNAU.

IS POLITICAL maneuvering becoming the ne plus ultra of the California State Federation of Women's Clubs? Is the civic study department of clubs becoming a political battleground? Is this department of federated clubs a place to study theory and practice of government, civic ideals and betterment, or an arena for politicians who are merely trying to figure out how to "corral the she-vote," as a Progressive politician in San Francisco stated it?

It is a fact that the State Federation is maneuvered and man-handled at times in a medieval fashion by a bunch of women who are mighty clever politicians. It is believed by many club women that the federation proposes to become more and more active politically. Things look as if this might be so. The federation openly indorses measures and campaigns vigorously for them. It is a very short step to the indorsement of men, and vigorous campaigns for them. And then good night, federation.

The State Federation of Women's Clubs can easily become the most powerful political machine in the State. A man-made political machine is a curse, but a woman-made political machine, God deliver us, that is a scourge!

It is mighty hard for women to be impersonal. But they will never be great as individuals until they can reach the impersonal view point. Neither can men for that matter. The impersonal vision is a matter of being trained to think in big terms. But those terms are not the terms of political maneuverings.

Why not reorganize the State Federation and take politics out of it? That is, if it has to be reorganized in order to get politics out.

The great General Federation of Women's Clubs, the biggest and most powerful organization of women on the earth, the organized expression of the womanhood of the world, of which the State Federation of California is a part, aims at the development of woman as an ideal human being, not as a consummate politician, such as is being bred in the State Federation today.

Political activity and experience are like measles, whooping cough and mumps, evils which we may not escape. As long as they dominate man's thought they must color woman's. But there are some places where women are serving which should be closed, double-barred and locked to the politician, and one of these is the California State Federation of Women's Clubs.

Organize political clubs and run them red-hot if need be, but keep politics and politicians, female or otherwise, out of the State Federation.

HIRAM'S HIDE-AND-SEEK.

Hiram Johnson did nothing for woman suffrage in this State, and he has never been able to point to one single instance where he did, in all his ranting up and down from Siskiyou to San Diego. The woman's vote of the State is more than 45 per cent. of the entire electorate. He couldn't afford not to make himself solid with this, could he? He couldn't do it except by trickery and subterfuge, for women remember that the Governor sat back and grinned when asked to declare for woman suffrage. Their time to grin has come. There was just one thing Hiram could do to get their vote. Banking on the fact that women are emotional, the demagogues could heave a stupendous hunk of emotionalism into the politics of the State by tipping off the wet and dry fight. And they did it. As one "Progressive" politician in San Francisco said, "How can the she-vote best be corralled?" By waving the bloody shirt of crime to arouse the women and make them forget that they do not owe their suffrage to Hiram, of course. By shouting up and down the State how bad we were until Hiram came along and reformed us and made us be good. By tipping a wet and dry fight and upsetting the tear-bucket. By scattering the dust of emotionalism in the eyes of women voters and blinding them to the machinations of the "Progressive" party. By emptying large and putrid volumes of invective out on all those who dared to opine that Hiram is not the cleaner-up of the cosmos, the one and only enlightened, the great voice crying in the wilderness. What a sickening subterfuge! What an insult to the keen, clean intelligence of women voters who think! What a nefarious and criminal outrage to perpetrate on uninformed, honestly mistaken, or misguided, right-desiring men and women.

The watery editorials in the local "Progressive" papers lauding Hiram and praising the nobility of the dry cause are so many straws showing which way the political wind is blowing. Hold your nose while reading these same editorials. They smell bad.

But I am betting that there are enough women in this State who do see through the nauseating politics of the "Progressive" party to land their little wallops with sane men at the polls next Tuesday and put Hiram and his ilk so deep in the hole of oblivion that they can't telegraph out. And this is no personal disparagement of the "dry" philosophy as a social ideal. It's all right, but not when administered in horse doses by Hiram and his henchmen, in order to gain ends and make us follow where he leadeth.

Y.W.C.A.

The vocational department of the Y.W.C.A. aims to be of service to business women in advising them what vocation to enter, in offering courses of training, in aiding them to secure positions when they have completed their courses, and in helping them with difficult situations when they have started office or shop work. The secretary is glad to discuss the choosing of vocations with the young woman who come to her for guidance or advice, basing her judgment on the capacity, inclination and previous education of each young woman individually. Which, of course, is the purpose emphasized by all educators now engaged in vocational guidance. When the association does not offer the instruction that seems most advisable it directs the applicant to some outside institution, for which they always stand sponsor, as such institutions are personally investigated before young women are recommended to them.

Ebell of Los Angeles.

Ebell members have a rare treat in their November programme. The first meeting of the month takes place Monday, November 2, and will be a lecture in the main auditorium by Rev. Dr. David Beaton on "The Genius and Poetry of Robert Burns." Dr. Beaton is a native of Scotland, was educated at Edinburgh University, and has long been recognized as the ablest and most characteristic interpreter of Scotch life and character in America. The Browning section also meets November 2. Reading and discussion of "Pippa Passes," Elizabeth Barrett's life to 1841, and a song, "My Star," lyric by Browning, to be sung by Mrs. Carrie Stone Freeman, make up the programme of this section's meeting. On November 3, the expression section, of which Mrs. Fred Potts is curator, will meet. The time will be devoted to an analytical reading of the essay, "Success," found in Emerson's "Society and Solitude," and a discussion of self-trust, the first principle of success. The drama section, of which Mrs. Ada Henry van Pelt, Mrs. Frank King and Mrs. Eugene T. Pettigrew are curators, will meet to hear read and to discuss Stanley Houghton's "The Younger Generation," and Lord Dunsany's "The Golden Doom." Mrs. Ralph Lewis Byron will read the Houghton play, and Mrs. Helen Steckel will read Lord Dunsany's play. Thursday, November 5, there will be a meeting of the books and conversation section, of which Mrs. John Stearns Thayer is curator. The intimate side of the French court in the early part of the seventeenth century will be the programme matter. Miss Marian Moffatt will contribute a paper on the memoirs of Marguerite of Navarre, dealing with the Henry IV period; Mrs. Adolph Wislizenus will read a paper on memoirs of Mme. De Motteville, dealing with the Anne of Austria period; Harold Bell Wright's "The Eyes of the World" will be reviewed by Mrs. W. S. Bartlett. Luncheon in charge of Mrs. W. C. Reyburn will be served at 12 o'clock. On this date the social science section has a meeting at which Dr. Beaton will speak on "Foundations of Society. Constitutionally Expressed: Life, Liberty, the Pursuit of Happiness." The French section meets November 6 to study the "Histoire de St. Louis." All section meetings scheduled to open at 10 a.m.

Ebell's Music.

At the meeting of the music section Wednesday morning Mrs. Harmon Ryus, the able and accomplished curator of Ebell's music, said in introducing Herr Tandler to the section: "It is my ambition for Ebell's music section that it should become a strong potent factor in the musical life of the city; that we should create such an amount of enthusiasm and send out our musical vibrations so strongly that our influence should be felt in all that pertains to the musical advancement of the city. The Symphony Orchestra is the hub around which all other musical interests rotate, and from which radiate the vibrations that reach farthest in the musical life of any city. So with our ambition to further the great musical interests of our city we have reached the heart of the matter when we show our appreciation and interest in Herr Tandler and his symphony orchestra. Our distinguished concert meister, Mr. Sigmund Beale, said recently that Los Angeles Symphony now ranks fourth with the great orchestras of the United States. Let us get in and, to use the California motto, 'Boost!' Let us help Herr Tandler realize his dreams for our musical future."

Cosmos.

"From each according to her ability, to each according to her need" is the eminently satisfactory motto and fifth Wednesdays of the month.

Drama League Meeting.

At the Drama League meeting in Music Hall, Trinity Auditorium building, Thursday evening, Prof. Forrest Bailey addressed the assembly on the philosophy and plays of August Strindberg. Prof. Bailey prefaced his lecture with Matthew Arnold's definition of criticism, saying that in presenting the thought of Strindberg he hoped to follow this grand criterion of viewing the author dispassionately and giving the salient points of his philosophy. The main theme of his lecture was that Strindberg, after Nietzsche, is the great Dionysian spirit of the age, and that such a spirit of revolt must not be judged by the conventional standards of the past, but by the ideals of modernity.

South Pasadena.

For the benefit of the clubhouse fund of the Woman's Improvement Association, work for the Dickens carnival for the afternoons and evenings of November 9, 10, 13 and 14 is progressing rapidly, and great enthusiasm is being manifested by the different committees. The Ways and Means Committee are putting forth every effort to make the affair an unusually large success, both financially and socially.

The carnival will be in the nature of a bazaar.

Alhambra.

How modern conceptions have changed; who has been responsible for untold good to humanity, why educational policies have sought for guidance in the home and how it is possible to get results at home and at school, which shall justify the brass winner's appreciation, were all given consideration at the address of Edna Anne Rich, president of the Santa Barbara State Normal School of Manual Arts and Home Economics, before the members and guests of the Wednesday Afternoon Club on the afternoon of October 28.

Miss Rich told of the necessity for culture in the home that each individual must possess. She explained that this culture comes from service and duty well done, and emphasized the truth that we are here to help each other and that service is different every time one turns around. She concluded one of the finest addresses ever given under the auspices of the club by showing that home economics means nutrition, good living and economical management, and that the purpose of the institution of which she is the head is to prepare girls to live intelligently and to go out into the world to do their duty, as homemakers.

County Federation.

Members of the woman's clubs of San Bernardino county gathered October 27 in the first annual session of the county federation and enjoyed a splendid programme of addresses and music, following the business. Mrs. A. J. Lawton of Santa Ana, president of the southern district federation of woman's clubs, gave the principal address, while other speakers were Mrs. D. W. Willetts of Colton and Mrs. L. Westland of Upland, who spoke on the biennial convention.

The county federation meeting followed the formal opening of the San Bernardino Woman's Club, Mrs. Clarence H. Johnson is president of the local organization and a most prosperous year is anticipated by the members.

OVER THE SEA.

The Prince of Wales has proved a "surprise packet" to the Grenadier Guards, with whom he is now doing duty, for endurance and hardihood. He does not look as if he were built for route marching, but the war has come through the heavy course which his battalion of recruits and reservists have been put through has aroused the envy and indeed the admiration of many of his brother officers. Though slender of build, he has a reserve strength of the Prince great, and often after coming off a long march he will have a "tub" and then play a vigorous game of racquets at the bath club.

Gen. Baron Carl von Plettenberg, commander of the German Guard Corps, the flower of the Kaiser's troops, is also a general-adjutant of the Kaiser and very high in his favor, their friendship dating back to the days when they served together in the First Regiment of Foot Guards. He is also a former aide-de-camp of the Emperor. Born in 1852, he began service as a young subaltern of the Fifty-third Regiment in the war with France, and won the Iron Cross on the battle of Gravelotte, forty-two years ago.

Cardinal Pietro Gasparri, who has been selected by the Pope to fill the position of secretary of state, made vacant by the death of Cardinal Merry rata, had been for years the Pope's companion in the department of state secretary of state when Cardinal Rampolla held that office. After the death of Pope Leo, Cardinal Gasparri was entrusted by Pius X with the colossal undertaking of codifying the canon law, on which he had been working for about ten years. Cardinal Gasparri was born just outside Rome in 1852, and was proclaimed cardinal in 1907. He enjoys a high reputation in the church.

Sir Rennell Rodd, whose name appears in the White Papers as that of British Ambassador, at Rome, spent in 1908 some months in Africa. He inaugurated his diplomatic career as a member of the Embassy of the late Lord Ampthill at Rome, and subsequently headed a memorable mission to the court of Abyssinia. He was also one of Lord Cromer's able lieutenants in Egypt and was under fire during the insurrection in Khartoum, which culminated in his seeing out the usurper and the establishment of the late Sultan upon the throne. He is also well known as the author of at least half a dozen volumes of verse, of monographs on Walter Raleigh and Emperor Frederick.

Gen. Sir Reginald Wingate, chief of the Egyptian army, who has been in England on annual leave, has had his position for nearly fifteen years having been appointed to succeed Lord Kitchener when the latter was ordered to South Africa in 1898. He served in India and Aden, 1885, and then joined the Egyptian army. Since then his life has been devoted to England's work in Northern Africa. He has taken active part in many campaigns and battles, and has many decorations for military services. Not alone is he noted as a soldier, however, for he has written a number of volumes, among them being "Mahdism and the Egyptian Sudan" and "Ten Years' Captivity in the Mahdi Camp."



Furs

Novelty Styles in Monkey



Colburn's

806 So. Broadway

THE HELPING H

"How far that little can
his beams!
So shines a good deed in
world."

The late Gardiner M. L
ton made Harvard and
kins universities and the
seum of Fine Arts residu
to the extent of hundre
sands of dollars. The beq
universities are for the es
of permanent funds, the
ward ($250,000) to be kn
George Martin Lane fund
to Johns Hopkins ($100
known as the Basil Gilder

Women passengers, incl
J. P. Morgan, on the Whit
Celtic, which arrived in Ne
week from Liverpool, sp
hours on the voyage acru
socks, jackets and muffle
soldiers, who will endure
in the winter's campaigns
ropean war. Mrs. Morgan
five pairs of socks, one
two mufflers, and turned
to the Celtic's purser upon
arrival here.

The wool was sold to h
others who knitted, after
aboard the Celtic in Englan
patterns were supplied by
government. Mrs. Morgan
ber of the Needlework Guil
by Queen Mary.

For eighteen years two
New York City have ann
their checks for $500 each
perintendent of the live-sa
re to be used for Christm
the needy surfmen and the
along the American coasts.
the two $500 checks have
as usual, making $18,000 th
received from these two ph
women, who desire that th
shall not be made public.
sisters.

Melville C. Day, the retir
who died at Florence, Ital
ember 29, 1913, left a net
New York of $652,544, the
part of which $162,065, goe
lips Academy, at Andover,
ording to the appraisal o
ate filed in the State Contr
ice yesterday. The gift is in
to one of $300,000 to the
which Mr. Day provided fo
on the condition that ani
2500 be paid to Harriet C.
Mary C. Frey; annuities of
be paid to Frank Goodwi
Goodwin Staples, Katherine
and Emma Gould, or the
would go to Yale Univers
like conditions. The residua
is an absolute gift.

Mr. Day was a graduate o
Academy, class of 1859. He
gifts aggregating $260,000 to
any prior to his death. He
000 to the Wardwell Home
ladies, at Saco, Me., subjec
nuities to Jane Locke, and
Wingate.

Keenly sensitive to the wo
women and children made wi
orphans by the war which is
ing Europe, a young New Y
Miss Natalie Pearson, purp
voting her time and the la
time left her by her father t
homes for thousands of thes
ones in America.

Miss Pearson has gone to
to organize there an associ
help care for the orphans
scheme for home placing in
is thoroughly organized.

During the absence of Miss
the work of perfecting arran
for placing the children in goo
there will be carried on by
Tuck. Local societies will be
throughout the Union, which
mine into the qualifications
applicants for children and ma
that the persons applying can
desirable homes.

Texas has promised 1,000,00
pound bags of peanuts and
the Christmas ship. And T
keeping its word.

One million quarter-pound
26 tons—enough to cram at le
freight cars.

A whole trainload of Christm
ness for the little children
The amount is so big that it
seems as though Texas must fa
fore. But Texas is not going
here are some of the things its
are doing: Newspapers in almos
ty and village in the State are
ing; important business and co
cal associations have promi
help children in the schools an
ry-schools are working like T
Here is a letter that reveal
pirit with which the people are
ge. It was written by the secret
the Gonzales Commercial Club
Houston Post, the newspaper
has made itself personally respo
for the success of the project o
"Gonzales Commercial Club t
you. How many bags of pea
you want from us? You shall
seem if there are enough
town to fill your requirement

LAURA JEAN LIBBEY

TALKS HEART TOP

If a Man Pities a Girl.

Do right, tho' pain and angu
thy lot,
thy heart will cheer thee wh
pain's forgot.
Do wrong for pleasure's sake
count thy gains,
the pleasure soon departs, t
remains."

While girls are young an
orld is before them their ex
ons high, and the future rosy.
pity it is that they cannot
eir innocent little fling. A gir
ve a good home, the best of
s good clothes, and an easy
it. Yet, if she is refused girl
inions and the opportuni
inging them to her home,
t happy.

There are other homes wh
rl grows into young woman
corded the friendship of one
t young men are barred. I
ard mothers say: "I know wh
t for my daughter. I will no
r her to have young men ca
e shall not have a beau until
I was that age when I first
r father. Those who wait
ngest seem to do the best."
Such mothers should remem
t their days and their daugh
rs are different. In her time
was considered the correct
girls to wed. Now the girl
lieves she is old enough to ste
altar.

It is neither wise, nor best ofte
accept the first young man
ses along as a suitor. She sh
brought into contact with ma
der to know the kind of a
and to appeals to her, and with w
would be happy.

If a man believes in makin
rful selection, why should n
have the same privilege?
This she cannot do unless sh
mitted to go out in company
allow young men to call upon
her home. Not to have t
ults is a handicap to her.

N. B. Blackstone Co. 318-320-322 South Broadway **N. B. Blackstone Co.**

Newest Suits at

Unheard-of Reductions

Manufacturers' Samples

Suits of the Highest Class

From Our Suit Buyer who has been in the New York market the past two weeks we have just received a collection of Sample Suits made by the best and most favorably known tailors of America. It is needless to say that these suits represent all that's correct and desired by well dressed women; authoritative in cut, color, material and decoration. Indeed, many of these self-same models we sold a little earlier this season at a third more than these have been marked, simply because they have served their purpose as samples.

There are broadcloths, serges, gabardines, velvets and other fashionable materials in about every seasonable color. Note the savings!

$65.00 Suits at $43.35. $175.00 Suits at $116.65.
$77.50 Suits at $51.65. $75.00 Suits at $50.00.
$125.00 Suits at $83.35. $150.00 Suits at $100.00.

Sizes for both misses and women.
Sale Tomorrow—Monday.

Popular Priced Suits

Tomorrow we present for the first time a most pleasing line of the newest type suits at

$19.50, $22.50, $25.00, $27.50

Sizes for misses and women.

Good Silk Petticoats

There is true economy in choosing silk petticoats from this new assortment—economy of a substantial nature. For instance:

At $5.00—Petticoats of the best quality Jersey silk—and that means a wearable Jersey silk — finished with plaited ruffle of the same; all leading colors. A wonderfully good value, $5.00.

At $4.50—Petticoats of silk jersey with a deep accordion plaited flounce of Roman striped silk in beautiful color combinations. A very special value $4.50.

At $3.75—Black Jersey silk petticoats finished with a deep flounce of knife plaiting; this in black only, $3.75.

Petticoats for Large Women

We are making a specialty of out-size petticoats this season. We are going to see that women above normal stature are hereafter fitted properly.

Out-size Petticoats of silk jersey with plaited ruffle; colors and black. Extra value $5.75.

Out-size Petticoats of cotton messaline with flounce at $2.00.

Another of the same material with plaited flounce at $2.25.

Stamped Needlework Novelties

Do you know that Christmas will be with us in less than two months? Here are just a few suggestions for those who honor their friends by making their gifts.

Pin Cushions, oblong, square or round on white or colored linen, including form, 50c.
Corset and Work Bags in great variety, 50c to $1.00.
Men's Tie Hangers, 50c to $1.00.
Skirt Hangers with nickel rings and snaps, 35c.
Ivoryoid Novelties — Cushions, trays, boxes, shoe horns, etc.
Baby Bath Towels 25c. Turkish Towels 50c to 85c.
Fine Huck Towels 50c to $1.25.
Negligee Dressing Jackets 50c to $1.25.
Negligee Caps 25c.
Doilies and Lunch Cloths, 6 in., at 10c to 72 in. at $5.
Doilie Cases 35c, 65c, 85c.
Table Cloth and Doilie Holders 75c to $1.00.

These and a hundred and one other new and attractive novelties all stamped ready for the needle.

Special Order Needlework

We employ a Japanese artist to execute special orders for trousseaux, household linens, handkerchiefs, etc. Get your holiday orders in early.

Free lessons in all kinds of needlework each day from 9 to 12.

Private lessons by appointment at 50c an hour.

Reliable Linens

Now that Thanksgiving Day is less than a month off thoughts of wise women turn to their stock of table linens. Let us aid you in this matter!

Dinner Sets $10.00—Here is a popular priced dinner set, the cloth of which is 2x2 yards and 24-inch Napkins; six distinctively new patterns, $10.00 set.

Damask $1.25 yard—Satin finished Irish damask in handsome stripe and floral designs, a Monday special $1.25. 24-inch Napkins to match, $4.50 dozen.

Damask at 75c—A cream damask of extra-heavy quality in snow-drop and chrysanthemum designs, special 75c.

Lunch Cloths $1.75—1½ yards square luncheon cloth in snow drop, Fleur de Lis and poppy and stripe design; all pure linen and extra fine. $1.75.

Fancywork Linen 75c—Soft finished, round thread linen for fancy work, 45-inch, 75c.

Handkerchief Linen $1.25—Sheer pure linen for women's handkerchiefs, a smooth, evenly woven quality suitable to embroider upon. 36 inch $1.25.

Linen Pillow Cases—Pillow cases of pure linen beautifully hemstitched, 45x36 inch at $2.50, $3.00 and $3.50 pair.

Bath Towels and Huck Towels at Special Prices.

Hats $5

Important Monday Special



More than fifty of the season's very smartest creations—turbans, sailors, tricorns; trimmed with feather fancies, paradise and other high-grade stick-ups. Copies of late French models, every one a perfect gem. Double the price would be nearer their true value. Blackstone Hats are correct.

Late Dress Woolens

Fashionable, and Popular Priced

Many of the woolens mentioned below have just arrived; in fact, some get first showing tomorrow. Note the styles. Compare the prices.

50-inch Epingle $1.00—A strictly all wool material suitable alike for suits or dresses. Navy, plum, Belgian blue and black, an exceptional value at $1.00 yard.

54-inch Surah Twill $1.50—A very soft, all wool fabric with a finish that will not gloss. Heavy enough for suits, light enough for dresses. Brussels and Marine blues, Russian green, amethyst and black, $1.50 yard.

Crepe Melrose, $2.25—Is a new pebble finish woolen suitable for medium weight coat suits. Midnight blue and black. 54-inch, $2.25 yard.

Checked Broadcloths $2.00—The checked broadcloths are among the season's best novelties for suits. The color combinations are:

Bronze and black, seal or olive and black, gray and navy, green and navy, gray and Copen, Labrador blue and bamboo, etc.

Moravin Broadcloths $3.00—Moravins are sponged and shrunken therefore, will not spot. Chiffon weight, satin finished. The best broadcloth for the money ever made. Complete color line, 52-inch $2.00 yard. We are sole agents.

Wool Gaberdine 54 inch in a broad range of the most wanted winter colors for street suits.

A Broadcloth Special at $1.75

In this broadcloth we claim to have not only the handsomest and richest finished cloth for the money, but the most lasting and generally satisfactory wool material we have ever shown for so small a price.

It is 52 inches wide, sponged and shrunken all ready for the scissors. The color line embraces about every fashion-favored shade. 52-inch, $1.75 yard.

Saltex Fabric Fur, Colors and Black, 50 inches wide, $4.50 to $6.00 yard.

Black Silks of Fashion

Not for years past have black silks and satins held the sway they now do in Fashion's realm. The following were picked at random from our splendid collection:

36-inch Messalines, $1.00.
36-inch Duchess, $1.25 to $2.50.
36-inch Florence, $2 to $2.50.
36-inch Francaise, $2.25.
40-inch Florence, $3.00.
40-inch Charmeuse, $2.50 to $4.00.
40-inch Cashmere, $3.50 to $4.50.
40-inch Satin Tailleur, $3.75.
40-inch Satin Zibeline, $4.00.
And many other novel weaves.

Albatross Negligees $5.00

These pretty, dainty negligees came just in time to get mention in today's papers. All in all they are the best styles and values we have ever seen. See them tomorrow and tell us what you think!

They are of all wool albatross with full accordion plaited skirt, the front and shoulders are embroidered in silk with a spray of foliage; hemstitched organdie collar and cuffs, elastic belt.

Pink, blue, wistaria, rose and Copenhagen blue. Really they are charming, and but $5.00.

Monday Handkerchief Special

Sheer, fine, Shamrock handkerchiefs, dainty hemstitched Armenian lace edge, colored embroidered initial in corner. A most uncommon value. 3 for 50c.

Household Needs at Saving Prices

50c Cretonne 29c

Imported English cretonnes, fast vegetable dyes in a full line of guaranteed colors; extra heavy quality, 30 inch, 24 styles, Monday 29c.

$11.00 Rag Rugs $8.50

A new assortment of those homelike rag rugs in plain colors or hit-and-miss effects; 7.6x10.6, 8x10 and 9x12 sizes. Such formerly sold up to $11.00. Choice Monday $8.50.

$65.00 Royal Wiltons $47.50

These Royal Wiltons are America's best rugs. In fact, the only American made rugs that are true copies of the Persian and Turkish rugs in coloring, design and all.

This week we offer a complete line in 8.3x10.6 and 9x12 sizes, regular $62.50 and $65.00 values at $47.50 ea.

$1.50 White Spreads $1.10

75x86-inch Bed Spreads in attractive Marseilles patterns. Heavy enough to wear well, light enough to launder easily. A usual $1.50 quality at the exceptional price—Monday only—$1.10.

WOMEN'S WORK AND WOMEN'S CLUBS.

BY AGNES THURNAU.

IS POLITICAL maneuvering becoming the ne plus ultra of the California State Federation of Women's Clubs? Is the civic study department of clubs becoming a political battleground? Is this department of federated clubs a place to study theory and practice of government, civic ideals and betterment, or an arena for politicians who are merely trying to figure out how to "corral the she-vote," as a Progressive politician in San Francisco stated it?

It is a fact that the State Federation is maneuvered and man-handled at times in a medieval fashion by a bunch of women who are mighty clever politicians. It is believed by many club women that the federation proposes to become more and more active politically. Things look as if this might be so. The federation openly indorses measures and campaigns vigorously for them. It is a very short step to the indorsement of men, and vigorous campaigns for them. And then good night, federation.

The State Federation of Women's Clubs can easily become the most powerful political machine in the State. A man-made political machine is a curse, but a woman-made political machine, God deliver us, that is a scourge!

It is mighty hard for women to be impersonal. But they will never be great as individuals until they can reach the impersonal view point. Neither can men for that matter. The impersonal vision is a matter of being trained to think in big terms. But those terms are not the terms of political maneuverings.

Why not reorganize the State Federation and take politics out of it? That is, if it has to be reorganized in order to get politics out.

The great General Federation of Women's Clubs, the biggest and most powerful organization of women on the earth, the organized expression of the womanhood of the world, of which the State Federation of California is a part, aims at the development of woman as an ideal human being, not as a consummate politician, such as is being bred in the State Federation today.

Political activity and experience are like measles, whooping cough and mumps, evils which we may not escape. As long as they dominate man's thought they must color woman's. But there are some places where women are serving which should be closed, double-barred and locked to the politician, and one of these is the California State Federation of Women's Clubs.

Organize political clubs and run them red-hot if need be, but keep politics and politicians, female or otherwise, out of the State Federation.

HIRAM'S HIDE-AND-SEEK.

Hiram Johnson did nothing for woman suffrage in this State, and he has never been able to point to one single instance where he did, in all his ranting up and down from Siskiyou to San Diego. The woman's vote of the State is more than 45 per cent of the entire electorate. He couldn't afford not to make himself solid with this, could he? He couldn't do it except by trickery and subterfuge, for women remember that the Governor sat back and grinned when asked to declare for woman suffrage. Their time to grin has come. There was just one thing Hiram could do to get their vote. Banking on the fact that women are emotional, the demagogues could heave a stupendous hunk of emotionalism into the politics of the State by tipping off the wet and dry fight. And they did it. As one "Progressive" politician in San Francisco said, "How can the she-vote best be corralled?" By waving the bloody shirt of crime to arouse the women and make them forget that they do not owe their suffrage to Hiram, of course. By shouting up and down the State how bad we were until Hiram came along and reformed us and made us be good. By tipping a wet and dry fight and upsetting the tear-bucket. By scattering the dust of emotionalism in the eyes of women voters and blinding them to the machinations of the "Progressive" party. By emptying large and putrid volumes of invective out on all those who dared to opine that Hiram is not the cleaner-up of the cosmos, the one and only enlightened, the great voice crying in the wilderness. What a sickening subterfuge! What an insult to the keen, clean intelligence of women voters who think! What a nefarious and criminal outrage to perpetrate on uninformed, honestly mistaken, or misguided, right-desiring men and women.

The watery editorials in the local "Progressive" papers lauding Hiram and praising the nobility of the dry cause are so many straws showing which way the political wind is blowing. Hold your nose while reading these same editorials. They smell bad.

But I am betting that there are enough women in this State who do see through the nauseating politics of the "Progressive" party to land their little wallops with sane men at the polls next Tuesday and put Hiram and his filk so deep in the hole of oblivion that they can't telegraph out. And this is no personal disparagement of the "dry" philosophy as a social ideal. It's all right, but not when administered in horse doses by Hiram and his henchmen, in order to gas us and make us follow where he leadeth.

Y.W.C.A.

The vocational department of the Y.W.C.A. aims to be of service to business women in advising them what vocation to enter, in offering courses of training, in aiding them to secure positions when they have completed their courses, and in helping them with difficult situations when they have started office or shop work. The secretary is glad to discuss the choosing of vocations with the young woman who come to her for guidance or advice, basing her judgment on the capacity, inclination and previous education of each young woman individually. Which, of course, is the purpose emphasized by all educators now engaged in vocational guidance. When the association does not offer the instruction that seems most advisable it directs the applicant to some outside institution, for which they always stand sponsor, as such institutions are personally investigated before young women are recommended to them.

Ebell of Los Angeles.

Ebell members have a rare treat in their November programme. The first meeting of the month takes place Monday, November 2, and will be a lecture in the main auditorium by Rev. Dr. David Beaton on "The Genius and Poetry of Robert Burns." Dr. Beaton is a native of Scotland, was educated at Edinburgh University, and has long been recognized as the ablest and most characteristic interpreter of Scotch life and character in America. The Browning section also meets November 2. Reading and discussion of "Pippa Passes," Elizabeth Barrett's life to 1841, and a song, "My Star," lyric by Browning, to be sung by Mrs. Carrie Stone Freeman, make up the programme of this section's meeting. On November 3, the expression section, of which Mrs. Fred Potts is curator, will meet. The time will be devoted to an analytical reading of the essay, "Success," found in Emerson's "Society and Solitude," and a discussion of self-trust, the first principle of success. The drama section, of which Mrs. Ada Henry van Pelt, Mrs. Frank King and Mrs. Eugene T. Pettigrew are curators, will meet to hear read and to discuss Stanley Houghton's "The Younger Generation," and Lord Dunsany's "The Golden Doom." Mrs. Ralph Lewis Byron will read the Houghton play, and Mrs. Helen Steckel will read Lord Dunsany's play. Thursday, November 5, there will be a meeting of the books and conversation section, of which Mrs. John Stearns Thayer is curator. The intimate side of the French court in the early part of the seventeenth century will be the programme matter. Miss Marian Moffatt will contribute a paper on the memoirs of Marguerite of Navarre, dealing with the Henry IV period; Mrs. Adolph Wallisenus will read a paper on memoirs of Mme. De Motteville, dealing with the Anne of Austria period; Harold Bell Wright's "The Eyes of the World" will be reviewed by Mrs. W. S. Bartlett. Luncheon in charge of Mrs. W. C. Reyburn will be served at 12 o'clock. On this date the social science section has a meeting at which Dr. Beaton will speak on "Foundations of Society. Constitutionally Expressed: Life, Liberty, the Pursuit of Happiness." The French section meets November 6 to study the "Histoire de St. Louis." All section meetings scheduled to open at 10 a.m.

Ebell's Music.

At the meeting of the music section Wednesday morning Mrs. Harmon Ryus, the able and accomplished curator of Ebell's music, said in introducing Herr Tandler to the section: "It is my ambition for Ebell's music section that it should become a strong potent factor in the musical life of the city; that we should create such an amount of enthusiasm and send out our musical vibrations so strongly that our influence should be felt in all that pertains to the musical advancement of the city. The Symphony Orchestra is the hub around which all other musical interests rotate, and from which radiate the vibrations that reach farthest in the musical life of any city. So with our ambition to further the great musical interests of our city we have reached the heart of the matter when we show our appreciation and interest in Herr Tandler and his symphony orchestra. Our distinguished concert meister, Mr. Sigmund Beals, said recently that Los Angeles Symphony now ranks fourth with the great orchestras of the United States. Let us get in and, to use the California motto, 'Boost!' Let us help Herr Tandler realize his dreams for our musical future."

Cosmos.

"From each according to her ability, to each according to her needs" is the eminently satisfactory motto and fifth Wednesdays of the month.

Drama League Meeting.

At the Drama League meeting in Music Hall, Trinity Auditorium building, Thursday evening, Prof. Fayette Bailey addressed the assembly on the philosophy and plays of August Strindberg. Prof. Bailey prefaced his lecture with Matthew Arnold's definition of criticism, saying that in presenting the thought of Strindberg he hoped to follow this grand criterion of viewing the author dispassionately and giving the salient points of his philosophy. The main theme of the lecture was that Strindberg, as Nietzsche, is the great Dionysian spirit of the age, and that such a spirit in revolt must not be judged by the conventional standards of the past, but by the ideals of modernity.

South Pasadena.

For the benefit of the clubhouse fund of the Woman's Improvement Association, work for the Dickens carnival for the afternoons and evenings of November 9, 10, 13 and 14 is progressing rapidly, and great enthusiasm is being manifested by the different committees. The Ways and Means Committee are putting forth every effort to make the affair as successful as usually large success, both financially and socially.

The carnival will be in the nature of a bazaar.

Alhambra.

How modern conceptions have changed; who has been responsible for untold good to humanity, why educational policies have sought for guidance in the home and how it is possible to get results at home and at school, which shall justify the brightest winner's appreciation, were all given consideration at the address of Emma Anne Rich, president of the Santa Barbara State Normal School of Manual Arts and Home Economics, before the members and guests of the Wednesday Afternoon Club on the afternoon of October 28.

Miss Rich told of the necessity of culture in the home that each individual must possess. She explained that this culture comes from service and duty well done, and emphasized the truth that we are here to help each other and that service is due at every time one turns around. She concluded one of the finest addresses ever given under the auspices of the club by showing that home economics means nutrition, good living and economical management, and that the purpose of the institution of which she is the head is to prepare girls to live intelligently and to go out into the world to do their duty, as home-makers.

County Federation.

Members of the woman's clubs of San Bernardino county gathered on October 27 in the first annual session of the county federation and enjoyed the splendid programme of addresses and music, following the business. A. J. Lawton of Santa Ana, president of the southern district federation of woman's clubs, gave the principal address, while other speakers were Mrs. D. W. Willetts of Colton and Mrs. L. Westland of Upland, who spoke on the biennial convention.

The county federation meeting followed the formal opening of the San Bernardino Woman's Club. Mrs. Clarence H. Johnson is president of the local organization and a most prosperous year is anticipated by the members.

OVER THE SEA.

The Prince of Wales has proved a "surprise packet" to the Grenadier Guards, with whom he is now on duty, for endurance and hardihood. He does not look as if he were built for route marching, but the way he has come through the heavy work which his battalion of recruits and reservists have been put through has aroused the envy and indeed the admiration of many of his brother officers. Though slender of build, the reserve strength of the Prince is great, and often after coming off long march he will have a "kick" left, then play a vigorous game of racquets at the bath club.

Gen. Baron Carl von Plettenberg, commander of the German Guard Corps, the flower of the Kaiser's troops, is also a general-adjutant of the Kaiser and very high in his favor, their friendship dating back to the days when they served together in the First Regiment of Foot Guards. He is also a former aide-de-camp of the Emperor. Born in 1853, he began service as a young subaltern of the Fifty-third Regiment in the war with France, and won the Iron Cross at the battle of Gravelotte, forty-one years ago.

Cardinal Pietro Gasparri, who has been selected by the Pope to fill the position of secretary of state, rendered vacant by the death of Cardinal Merry del Val, had been for years the Pope's companion in the department of state, secretary of state when Cardinal Rampolla held that office. After the death of Pope Leo, Cardinal Gasparri was entrusted by Pius X with the colossal undertaking of codifying the canon law, on which he had been working for about ten years. Cardinal Gasparri was born just outside Rome in 1852, and was proclaimed cardinal in 1907. He enjoys a great reputation in the church.

Sir Rennell Redd, whose name appears in the White Papers as that of British Ambassador, at Rome, spent in 1908 some months in Mexico. He inaugurated his diplomatic career as a member of the staff of the late Lord Ampthill at Rome, and subsequently headed a mission to the court of Abyssinia. He was also one of Lord Cromer's lieutenants in Egypt and was under fire during the insurrection in Zanzibar, which culminated in the ousting out the usurper and the restatement of the late Sultan upon the throne. He is also well known as the author of at least half a dozen volumes of verse, of monographs on Walter Raleigh and Emperor Frederick.

Gen. Sir Reginald Wingate, chief of the Egyptian army, who has been in England on annual leave, has had his position for nearly fifteen years having been appointed to succeed Lord Kitchener when the latter was ordered to South Africa in 1899. He served in India and Aden, 1885, and then joined the Egyptian army. Since then his life has been devoted to England's work in Northern Africa. He has taken active part in all the campaigns and battles, and has received decorations for military services. He alone is he noted as a soldier, however, for he has written a number of volumes, among them being "Mahdism and the Egyptian Sudan" and "Ten Years' Captivity in the Mahdi's Camp."



Marinello Powder

—A JOY TO THE USER

The powder of such wonderful clinging qualities that it stays on without being noticeable — protects the skin and preserves its youthful bloom.

Every complexion protected with Marinello powder, fears neither sun nor wind nor tell-tale mirror. Our shop will supply you.

Get acquainted with Marinello Toilet Service — one or two treatments weekly at our parlors will bring a quickly noticeable and pleasing improvement.

MAIN OFFICE
304 Title Guarantee Bldg., 5th & Broadway, Los Angeles. A1701—Main 6908.

Marinello

Furs

Novelty Styles in Monkey



Colburn's

806 So. Broadway

...OMEN'S CLUBS.

...Let us help Herr Tandler realize his dreams for our musical future."

...to her abil... her need," ...ry motto ...month.

...ing is ...build... ...forrest ...in the ...augue... ...ed his ...definit... ...in pre... ...berg he ...criterion ...sentiments ...points of his ...theme of his ...ndberg, after ...at Dionysian spirit ...of one such, and that such a spirit of ...ess it must not be judged by the con...ventional standards of the past, but by the ideals of modernity.

South Pasadena.

For the benefit of the clubhouse fund of the Woman's Improvement Association, work for the Dickens carnival for the afternoons and evenings of November 9, 10, 13 and 14 is progressing rapidly, and great enthusiasm is being manifested by the different committees. The Ways and Means Committee are putting forth every effort to make the affair an unusually large success, both financially and socially.

The carnival will be in the nature of a bazaar.

Alhambra.

How modern conceptions have changed; who has been responsible for untold good to humanity, why educational policies have sought for guidance in the home and how it is possible to get results at home and at school, which shall justify the breadwinner's appreciation, were all given consideration at the address of Ednah Aang Rich, president of the Santa Barbara State Normal School of Manual Arts and Home Economics, before the members and guests of the Wednesday Afternoon Club on the afternoon of October 28.

Miss Rich told of the necessity for culture in the home that each individual must possess. She explained that this culture comes from service and duty well done, and emphasized the truth that we are here to help each other and that service is different every time one turns around. She concluded one of the finest addresses ever given under the auspices of the club by showing that home economics means nutrition, good living and economical management, and that the purpose of the institution of which she is the head is to prepare girls to live intelligently and to go out into the world to do their duty, as homemakers.

County Federation.

Members of the women's clubs of San Bernardino county gathered October 27 in the first annual session of the county federation and enjoyed a splendid programme of addresses and music, following the business. Mrs. A. J. Lawton of Santa Ana, president of the southern district federation of woman's clubs, gave the principal address, while other speakers were Mrs. D. W. Willetts of Colton and Mrs. Ella L. Westland of Upland, who spoke on the biennial convention.

The county federation meeting followed the formal opening of the San Bernardino Woman's Club, Mrs. Clarence H. Johnson is president of the local organization and a most prosperous year is anticipated by the members.

OVER THE SEA.

The Prince of Wales has proved a "surprise packet" to the Grenadier Guards, with whom he is now doing duty, for endurance and hardiness. He does not look as if he were built for route marching, but the way he has come through the heavy courses which his battalion of recruits and reservists have been put through has aroused the envy and indeed the admiration of many of his brother officers. Though slender of build, the Prince has preserve strength of the Prince is great, and often after coming off a long march he will have a "tub" and then play a vigorous game of racquets at the bath club.

Gen. Baron Carl von Plettenberg, commander of the German Guard Corps, the flower of the Kaiser's troops, is also a general-adjutant to the Kaiser and very high in his favor, their friendship dating back to the days when they served together in the First Regiment of Foot Guards. He is also a former side-de-camp to the Emperor. Born in 1852, he saw service as a young subaltern of the Fifty-third Regiment in the war with France, and won the Iron Cross at the battle of Gravelotte, forty-two years ago.

Cardinal Pietro Gasparri, who has been selected by the Pope to fill the position of secretary of state, made vacant by the death of Cardinal Ferrata, had been for years the Pope's companion in the department of state, secretary of state when Cardinal Rampolla held that office. After the death of Pope Leo, Cardinal Gasparri was entrusted by Pius X with the colossal undertaking of codifying the canon law, on which he had been working for about ten years. Cardinal Gasparri was born just outside of Rome in 1852, and was proclaimed a cardinal in 1907. He enjoys a high reputation in the church.

Sir Reginald Rodd, whose name appears in the White Papers as that of British Ambassador at Rome, spent in 1908 some months in America. He inaugurated his diplomatic career as a member of the Embassy of the late Lord Ampthill at Berlin, and subsequently headed a memorable mission to the court of Abyssinia. He was also one of Lord Cromer's staff lieutenants in Egypt and was under fire during the insurrection in Khartoum, which culminated in his helping out the usurper and the establishment of the late Sultan upon the throne. He is also well known as the author of at least half a dozen volumes of verse, of monographs on Walter Raleigh and Emperor Frederick.

Gen. Sir Reginald Wingate, [illegible] of the Egyptian army, who has been in England on annual leave, has had his position for nearly fifteen years having been appointed to succeed Lord Kitchener when the latter was ordered to South Africa in 1899. He served in India and Aden, 1885, and then joined the Egyptian army. Since then his life has been devoted to England's work in Northern Africa. He has taken active part in the campaigns and battles, and has received decorations for military services. Of these is he noted as a soldier, however, for he has written a number of volumes, among them being "Mahdism and the Egyptian Sudan" and "Ten Years' Captivity in the Mahdi's Camp."

THE HELPING HAND.

"How far that little candle throws his beams! So shines a good deed in a naughty world."

The late Gardiner M. Lane of Boston made Harvard and Johns Hopkins universities and the Boston Museum of Fine Arts residuary legatees to the extent of hundreds of thousands of dollars. The bequests to the universities are for the establishment of permanent funds, the one to Harvard ($250,000) to be known as the George Martin Lane fund, and that to Johns Hopkins ($100,000) to be known as the Basil Gildersleeve fund.

* *

Women passengers, including Mrs. J. P. Morgan, on the White Star liner Celtic, which arrived in New York last week from Liverpool, spent many hours on the voyage across knitting socks, jackets and mufflers for the soldiers, who will endure hardships in the winter's campaigns of the European war. Mrs. Morgan completed five pairs of socks, one jacket and two mufflers, and turned them over to the Celtic's purser upon the ship's arrival here.

The wool was sold to her and the others who knitted, after they went aboard the Celtic in England, and the patterns were supplied by the British government. Mrs. Morgan is a member of the Needlework Guild organized by Queen Mary.

* *

For eighteen years two women in New York City have annually sent their checks for $500 each to the superintendent of the live-saving service to be used for Christmas gifts to the needy surfmen and their families along the American coasts. This year the two $500 checks have come along as usual, making $18,000 that has been received from these two philanthropic women, who desire that their names shall not be made public. They are sisters.

* *

Melville C. Day, the retired lawyer who died at Florence, Italy, on December 29, 1913, left a net estate in New York of $662,144, the residuary part of which, $162,065, goes to Phillips Academy, at Andover, Mass., according to the appraisal of the estate filed in the State Controller's office yesterday. The gift is in addition to one of $300,000 to the academy which Mr. Day provided in his will on the condition that annuities of $2500 be paid to Harriet C. Frost and Mary C. Frey; annuities of $500 each be paid to Frank Goodwin, Clara Goodwin Staples, Katherine D. Locke and Emma Gould, or the bequest would go to Yale University under like conditions. The residuary estate is an absolute gift.

Mr. Day was a graduate of Phillips Academy, class of 1859. He had made gifts aggregating $360,000 to the academy prior to his death. He left $25,000 to the Wardwell Home for Old Ladies, at Saco, Me., subject to annuities to Jane Locke, and Sarah Wingate.

* *

Keenly sensitive to the woes of the women and children made widows and orphans by the war which is devastating Europe, a young New York girl, Miss Natalie Pearson, purposes devoting her time and the large fortune left her by her father to finding homes for thousands of these little ones in America.

Miss Pearson has gone to England to organize there an association to help care for the orphans until the scheme for home placing in America is thoroughly organized.

During the absence of Miss Pearson there will be perfecting arrangements for placing the children in good homes here will be carried on by Mrs. H. F. Tuck. Local societies will be formed throughout the Union, which will examine into the qualifications of all applicants for children and make sure that the persons applying can furnish desirable homes.

* *

Texas has promised 1,000,000 quarter-pound bags of peanuts and pecans to the Christmas ship. And Texas is keeping its word.

One million quarter-pound bags—[illegible] tons—enough to cram at least ten [illegible] freight cars!

A whole trainload of Christmas happiness for the little children abroad!

The amount is so big that it almost seems as though Texas must fail in its effort. But Texas is not going to fail. Here are some of the things its people are doing: Newspapers in almost every city and village in the State are working; important business and commercial associations have promised to help children in the schools and sunday-schools are working like Trojans.

Here is a letter that reveals the spirit with which the people are working. It was written by the secretary of the Gonzales Commercial Club to the Houston Post, the newspaper which has made itself personally responsible for the success of the project in Texas:

"Gonzales Commercial Club is with you. How many bags of pecans do you want from us? You shall have them if there are enough pecans grown to fill your requirements."

LAURA JEAN LIBBEY TALKS HEART TOPICS.

If a Man Pities a Girl.

Be right, tho' pain and anguish be thy lot,
Thy heart will cheer thee when the pain's forgot.
Long for pleasure's sake—then count thy gains,
The pleasure soon departs, the sin remains."

While girls are young and the world is before them their expectations high, and the future rosy, what a pity it is that they cannot have their innocent little fling. A girl may have a good home, the best of parents, good clothes, and an easy time of it. Yet, if she is refused girl companions and the opportunity of entertaining them to her home, she is not happy.

There are other homes where a girl grows into young womanhood, and courted the friendship of one chum, but young men are barred. I have heard mothers say: "I know what is best for my daughter. I will not allow her to have young men callers. She shall not have a beau until she is [illegible] I was that age when I first met her father. Those who wait the longest seem to do the best."

Such mothers should remember that their days and their daughter's days are different. In her time 25 years was considered the correct age for a girl to wed. Now the girl of 20 years, if she is old enough to step to the altar, is neither wise, nor best oftimes, to accept the first young man who comes along as a suitor. She should be brought into contact with many in order to know the kind of a man that appeals to her, and with whom she would be happy.

If a man believes in making a [illegible] selection, why should not a girl have the same privilege?

This she cannot do unless she is permitted to go out in company and with other young men to call upon her [illegible] her home. Not to have their [illegible] is a handicap to her. If a youth should have the temerity to make a call and was not made "at home" by the old folks, but was hesitatingly told, if he asked permission to repeat the visit, that she was not allowed the privilege of young men's company, he is either amused, surprised, or annoyed, or, sincerely, he pities the maiden who is hedged in by home rules that are far more strict than occasion necessitates.

Pity is akin to love. Straightway the young folks are desperately infatuated with each other, or think they are. All the chivalry in the man's nature is aroused. If he is very young, he is apt to be very romantic and considers that it would be an act of justice to remove the girl from such cast-iron prejudices. If, perchance, he encounters her outside of her home, on the spur of the moment, he asks the girl to marry him and let him protect her ever after. Bewildered, and without taking time to consider, the girl consents.

The upshot is they both return home for parental blessing. These marriages without courtship's try-out may turn out happily, and again, they may not. It is far wiser for parents to be in sympathy with a daughter and at least give her a chance to make the acquaintance of the man she is to fall in love with. Given long enough time, sweethearts not intended for each other, part of their own accord. On the contrary, true hearts grow more attached. It should not be pity that moves a man to wed, but love, well tempered.

LAURA JEAN LIBBEY.

OVER THE SEA.

Gen. Zupelli, the new Italian Minister of War, was born an Austrian subject. His ability is unquestioned, and as a man of practical affairs he takes high rank in Europe. His selection is due to the confidence reposed in him by Lieut.-Gen. Cadorna, chief of the Italian staff.

Maj.-Gen. Von Voights-Rhetz, recently reported as the successor to Field Marshall von Moltke, as chief of staff, though confirmation is lacking, is not generally known in Germany, but he possesses an enviable army record, and is a strategist of much ability.

Rear-Admiral Sir David Beatty, on whom the King recently conferred a knighthood and invested with the insignia of the Order of the Bath, was a commanding officer during the British action against the Germans in the Heligoland fight. He is one of the youngest British admirals, having attained flag rank at the age of 39 in 1910. He served with distinction with the Nile gunboats in 1898, and two years later won further notice in China. Later he became naval secretary to the First Lord of the Admiralty.

Prince Buelow would be seriously inconvenienced in more ways than one if Italy determined to side with the Triple Entente, for during the greater part of the years he resides in Rome. The ex-Chancellor is in high favor at the Italian court. He married a stepdaughter of Minghetti, the Premier, who brought Italy into the Triple Alliance, and his appointment in 1892 to the German Embassy at Rome was made as the result of a personal request on the part of King Humbert. The Prince visits Berlin as little as possible, and when in Germany, spends most of his time at Norderney.

Arthur Lynch, an Irish member of the House of Commons, who warmly advocated the government's stand on the war question, has had one of the most romantic careers of any member in the House. On the outbreak of the Boer War he organized the Second Irish Brigade, which he operated under Gen. Botha, and fought in Natal against the British troops. After the war he went to Paris, and while there, in 1901, he was elected by a large majority as Nationalist member of Parliament for Galway. On going to England to take his seat, however, he was arrested, and on January 23, 1903, was convicted of high treason and sentenced to death. The sentence was commuted to penal servitude for life. A year later he was released on license, and he received a free pardon on Jun 10, 1907. He is one of the most versatile and erudite men in the House, being a journalist, a civil engineer, a poet, and a physician. He has also written a novel in French.

The only complete dress satisfaction comes through proper corseting



Your gown will fit just as does your Corset

Redfern Corsets

give assurance of the best fit and up-to-the-minute figure lines.

Grace, Suppleness and Ease are distinctive features.

We cannot recommend too highly the new models.

From $3 per pair up

Newcomb's CORSET SHOP

623 So. Broadway

MADAME ISE'BELL.

Most Growing Girls Need Special Exercise Rather Than Class Work.

"Dear Mme. Ise'bell: I want your advice in regard to my daughter's figure. She is just 16 and has gained twenty pounds this year, weighing now 120 pounds. Her bust is too large and there is a big lump of flesh just below the nape of the neck. Would a diet reduce that and the overlarge bust? She has gymnasium work three times a week."

I have picked out this letter as a subject of a lesson for the reason that it shows the futility of the average general work done at a gymnasium. A figure that is developing too rapidly or out of the normal needs some special work. Unless class work is arranged on these lines it is not going to benefit but a small proportion of the girls attending.

My correspondent neglects to give her daughter's height; if it is the average height, the girl is only a few pounds over weight. I should not advise a reducing diet unless the girl is eating an undue amount of starch and sugar; if so, cut that down in the interest of her general health.

This is a case not of obesity but of wrong distribution of flesh. It should be taken in hand at once and the following exercises, if practiced morning and night for fifteen minutes, will correct the trouble.

Impress on your daughter that, if she wants to have a good figure when she is a woman, the ugly roll of flesh in the back must be overcome; also that there is little good in doing the exercises one day and omitting them the next. They are not violent and the good comes only from their constant repetition.

(1.) Extend the arms at the side, palms out and close the fists tightly. Now revolve the arms in a circle, front and back as far as they will go, but raising and dropping them only a few inches above and below the level of the shoulders.

(2.) Drop the hands at the side and close the fists; raise them over the head back and down making big circles.

Both these exercises act directly on the muscles between the shoulders. Undoubtedly the girl hunches her figure when walking. Watch that she keeps her head well poised. For the third exercise have her walk about the room for five minutes balancing a book on the head, and holding the hands with the palms turned parallel with the floor and pushing down towards the floor.

These exercises will also tend to diminish the size of the bust by hardening the flesh under the arms and in the back. When her figure gets better proportioned the bust will appear only normal.

MME. ISE'BELL.

Herbert Putnam, librarian of Congress since 1899, has received the degree of Doctor of Literature from Brown University.

Home Recipe For The Liquor Habit

Well Known Physician Who Has Treated Thousands of Cases Gives Out Simple Home Recipe to Be Given Secretly.

A well-known physician, located in the Middle West, who has treated thousands of cases of liquor habit, in a recent interview, made the following statement: "The cost of the drugs used to treat the liquor habit in the high-priced sanatoriums is very little. Here is a simple, inexpensive prescription that can be given secretly in coffee, milk, water or in the food, as it has no taste, color or smell: To 2 oz. of water add 20 grains of muriate of ammonia, a small box of Varlex Compound and 10 grains of pepsin. Put into coffee or food a teaspoonful three times a day. This prescription is perfectly harmless, can be filled at any drug store, and will be found very effective in the treatment of the liquor habit."



Just Think What This Dress Form Means

—It means that things you have always supposed were difficult to make, you can make with astonishing ease.

—It means that you will thoroughly enjoy bringing out your own artistic designs on a duplicate of yourself.

—It means that the expense and effort that you would save at your dressmakers, and the many things that you would enjoy making yourself, would at once pay you back ten times the cost of the form.

—You cannot afford to delay purchase of one of these splendid dress forms.

—"NATURE FORMS" are an exact counterpart of the person's own figure. Adjustable and collapsible.

—We have brand new Hall-Borchert forms, "Queen," "Empress" and "Peerless," half price.

—Third Floor., 317 South Hill Street. NATURE FORM CO.

J. W. Robinson Co.

Toys purchased now will be held for delivery and will not be billed until January first.

Reduced to $8— Hats Before $12 and $15!

Fall and winter models in hats for young girls, young women and middle aged women: hats in black and the new colorings—modifications of the big sailor and clever adaptions of the toque—a variety of attractive models—that have been $12 and $15—are reduced to . . . . . $8!

Monday—an Exposition Of Exceptional Suit Values!

We have prepared—for a special Monday sale—an exposition of interestingly new models for fall and winter. Tailored suits in all the newest colorings and fabrics. These models—very specially priced for a Monday Suit Sale—at

$25, $35, $47.50—and to $95!

And for this Monday Sale—very exceptional values are offered in broadcloth, gabardine and serge suits—priced, specially at . $18.50!

In Misses' Wear— Raincoats—Capes—Slickers!

Rubber capes, cape coats and slickers for children and misses—in 6 to 16 year sizes:—navy and red hooded capes, cape coats with detachable hoods, slicker coats with hat to match, and tan rubber coats—

$3.50, $4, $4.50, $5 and $8!

Paul Jones—flannel middy blouses have arrived—$4!

(Misses' and Children's—Second Floor Section.)

Children's Bath Robes— Slightly Soiled, Much Reduced!

Children's blanket bath robes in colors—8 to 16 year sizes—have been reduced for a Clearance Sale. These are in styles suitable for girls—and are slightly soiled! The following prices are close-out reductions, in many instances these reduced prices are but a fraction of former prices:—

The entire lot to close—at 75 cents, $1.25, $2 and $3—Monday!

(Second Floor—Center—Bath Robe Section.)

Poult de Soie— The Newest Silk for Winter!

Poult de Soie—the newest arrival in new silks—a weave distinctly different—44 inches wide—soft, shimmery—in wonderful green shades, currant, blue-greens.

Gifts for Men— Cigarette Cases—New Belts!

In the Jewelry Section—new arrivals of distinctive Gifts for Men—

Cigarette cases—in Sterling Silver—designed to carry a double row of cigarettes—curved to fit the pocket—a thin case, beautifully scroll engraved—and priced, very moderately . . . . . $9!

New Belts—for Men!

Belts fitted with buckles of Sterling Silver, self akjusting, and in a variety of designs—plain, oval, oblong—hand engraved, etched and oxidized. The plain and engraved buckles are platinum plated. The belts are of pin seal, pig, russet and walrus—$3.50 to $6!

(First Floor—Front—Jewelry Section.)

Broadway and Third

J. W. Robinson Co.

This store will not open any evenings during the Holiday Season, the usual hours, 9 to 5:30 p.m., will be maintained.

Sweaters—in a Sale!

Women's and children's sweaters in white, oxford, cardinal brown and heather—have been much reduced for a Special Clearing-out Sale.

Sweaters, formerly $3.00 to $5—are finally reduced to .. . . $1!
Sweaters, formerly $6.50 to $8.50—are finally reduced to . . . $2.50!

None sent on approval—no exchanges—and no mail orders filled. A Monday Sale.

(The Second Floor—Center—Sweater Section.)

Blouses Specially Priced!

Silk crepe, satin, chiffon, voile and linen blouses—in white and colors—are priced, specially . . . . . $3.75!

New French Blouses!

New arrivals—in hand made French Blouses—of voile—and French batiste hand embroidered and trimmed in hand made laces—they are priced at . . . . . $10 to $50!

Velvet and Chiffon Blouses!

Blouses that combine very effectively velvet and chiffon—and the newest velvet basques at . . . . . $16.50 to $32.50!

From the Art Section—

Gifts for You to Make!

An unusually complete selection of gifts to be embroidered, center pieces in very new designs, lingerie sets, breakfast and luncheon sets, tea cozies, napkins, towels, dressing sacques, skirt flounces and boudoir caps—are all made up ready to embroider.

Exclusive designs—in card table covers with napkins to match—and in both bath and linen towels in guest and large size.

Models—for Crochet Work!

Models for jackets, shawls and slippers—to be crocheted are all completed—ready to help you crochet gifts for Christmas.

Free Lessons Every day!

Free lessons—each day from two until four thirty!

Saturday we specialize in lessons to children.

(Third Floor—Front—Art Gift Section.)

Embroidered Blouses— Exquisite Patterns—Reduced!

Embroidered blouse patterns—models—embroidered in colors and in white—either front or back fastening—exquisitely embroidered:

Blouses before $9, $10, $12.50—are reduced to . .. . . $3.50!

(Art Needlework Section—Third Floor—Front.)

Gift Handkerchiefs!

An unusually complete assortment of gift handkerchiefs is in readiness—priced from 15 cents—upwards to $15!

Toys—in Readiness!

All ready for Christmas—the entire fourth floor Toy Section. Saturday was the formal opening. You'll find an especially complete selection of both domestic and imported toys! As an aid to your early shopping—toys purchased now will be held for future delivery—and will not be billed until January first.

Broadway and Third

OMEN'S CLUBS.

Let us help Herr Tandler realize his dreams for our musical future."

Cosmos.

"From each according to her ability, to each according to her need," is the eminently satisfactory motto and fifth Wednesdays of the month.

Drama League Meeting.

At the Drama League meeting in Music Hall, Trinity Auditorium building, Thursday evening, Prof. Forrest Bailey addressed the assembly on the philosophy and plays of August Strindberg. Prof. Bailey prefaced his lecture with Matthew Arnold's definition of criticism, saying that in presenting the thought of Strindberg he hoped to follow this grand criterion of viewing the author dispassionately and giving the salient points of his philosophy. The main theme of his lecture was that Strindberg, after Nietzsche, is the great Dionysian spirit of the age, and that such a spirit of revolt must not be judged by the conventional standards of the past, but by the ideals of modernity.

South Pasadena.

For the benefit of the clubhouse fund of the Woman's Improvement Association, work for the Dickens carnival for the afternoons and evenings of November 9, 10, 13 and 14 is progressing rapidly, and great enthusiasm is being manifested by the different committees. The Ways and Means Committee are putting forth every effort to make the affair an unusually large success, both financially and socially.

The carnival will be in the nature of a bazaar.

Alhambra.

How modern conceptions have changed; who has been responsible for untold good to humanity, why educational policies have sought for guidance in the home and how it is possible to get results at home and at school, which shall justify the breadwinner's appreciation, were all given consideration at the address of Edna Anne Rich, president of the Santa Barbara State Normal School of Manual Arts and Home Economics, before the members and guests of the Wednesday Afternoon Club on the afternoon of October 28.

Miss Rich told of the necessity for culture in the home that each individual must possess. She explained that this culture comes from service and duty well done, and emphasized the truth that we are here to help each other and that service is different every time one turns around. She concluded one of the finest addresses ever given under the auspices of the club by showing that home economics means nutrition, good living and economical management, and that the purpose of the institution of which she is the head is to prepare girls to live intelligently and to go out into the world to do their duty, as homemakers.

County Federation.

Members of the woman's clubs of San Bernardino county gathered October 27 in the first annual session of the county federation and enjoyed a splendid programme of addresses and music, following the business. Mrs. A. J. Lawton of Santa Ana, president of the southern district federation of woman's clubs, gave the principal address, while other speakers were Mrs. D. W. Willetts of Colton and Mrs. Ben L. Westland of Upland, who spoke on the biennial convention.

The county federation meeting followed the formal opening of the San Bernardino Woman's Club, Mrs. Clarence H. Johnson is president of the local organization and a most prosperous year is anticipated by the members.

OVER THE SEA.

The Prince of Wales has proved a "surprise packet" to the Grenadier Guards with whom he is now doing duty, for endurance and hardiness. He does not look as if he were built for route marching, but the way he has come through the heavy course which his battalion of recruits and reservists have been put through has aroused the envy and indeed the admiration of many of his brother officers. Though slender of build, the reserve strength of the Prince is great, and often after coming off a long march he will have a "tub" and then play a vigorous game of racquets at the bath club.

Gen. Baron Carl von Plettenberg, commander of the German Guard Corps, the flower of the Kaiser's troops, is also a general-adjutant to the Kaiser and very high in his favor. Their friendship dating back to the days when they served together in the First Regiment of Foot Guards. He is also a former side-de-camp to the Emperor. Born in 1852, he saw service as a young subaltern of the Fifty-third Regiment in the war with France, and won the Iron Cross for the battle of Gravelotte, forty-four years ago.

Cardinal Pietro Gasparri, who has been selected by the Pope to fill the position of secretary of state, made vacant by the death of Cardinal Merry del Val, had been for years the Pope's companion in the department of state, secretary of state when Cardinal Rampolla held that office. After the death of Pope Leo, Cardinal Gasparri was entrusted by Pius X with the colossal undertaking of codifying the canon law, on which he had been working for about ten years. Cardinal Gasparri was born just outside of Rome in 1852, and was proclaimed a cardinal in 1907. He enjoys a high reputation in the church.

Sir Rennell Rodd, whose name often appears in the White Papers as that of British Ambassador at Rome, spent in 1908 some months in America. He inaugurated his diplomatic career as a member of the Embassy of the late Lord Ampthill at Berlin, and subsequently headed a memorable mission to the court of Abyssinia. He was also one of Lord Cromer's chief lieutenants in Egypt and was under fire during the insurrection in Zanzibar, which culminated in his helping out the usurper and the establishment of the late Sultan upon the throne. He is also well known as the author of at least half a dozen volumes of verse, of monographs on Sir Walter Raleigh and Emperor Frederick.

Gen. Sir Reginald Wingate, Sirdar of the Egyptian army, who has been in England on annual leave, has had his position for nearly fifteen years having been appointed to succeed Lord Kitchener when the latter was ordered to South Africa in 1899. He served in India and Aden, 1885, and then joined the Egyptian army. Since then his life has been devoted to England's work in Northern Africa. He has taken active part in all the campaigns and battles, and has received decorations for military services, but alone is he noted as a soldier. However, for he has written a number of volumes, among them being "Mahdism and the Egyptian Sudan" and "Ten Years' Captivity in the Mahdi's Camp."

THE HELPING HAND.

"How far that little candle throws his beams!
So shines a good deed in a naughty world."

The late Gardiner M. Lane of Boston made Harvard and Johns Hopkins universities and the Boston Museum of Fine Arts residuary legatees to the extent of hundreds of thousands of dollars. The bequests to the universities are for the establishment of permanent funds, the one to Harvard ($250,000) to be known as the George Martin Lane fund, and that to Johns Hopkins ($100,000) to be known as the Basil Gildersleeve fund.

* * *

Women passengers, including Mrs. J. P. Morgan, on the White Star liner Celtic, which arrived in New York last week from Liverpool, spent many hours on the voyage across knitting socks, jackets and mufflers for the soldiers, who will endure hardships in the winter's campaigns of the European war. Mrs. Morgan completed five pairs of socks, one jacket and two mufflers, and turned them over to the Celtic's purser upon the ship's arrival here.

The wool was sold to her and the others who knitted, after they went aboard the Celtic in England, and the patterns were supplied by the British government. Mrs. Morgan is a member of the Needlework Guild organized by Queen Mary.

* * *

For eighteen years two women in New York City have annually sent their checks for $500 each to the superintendent of the live-saving service to be used for Christmas gifts to the needy surfmen and their families along the American coasts. This year the two $500 checks have come along as usual, making $18,000 that has been received from these two philanthropic women, who desire that their names shall not be made public. They are sisters.

* * *

Melville C. Day, the retired lawyer who died at Florence, Italy, on December 29, 1913, left a net estate in New York of $452,544, the residuary part of which $142,645, goes to Phillips Academy, at Andover, Mass., according to the appraisal of the estate filed in the State Controller's office yesterday. The gift is in addition to one of $300,000 to the academy which Mr. Day provided in his will on the condition that annuities of $2500 be paid to Harriet C. Frost and Mary C. Frey; annuities of $500 each be paid to Frank Goodwin, Clara Goodwin Staples, Katherine D. Locke and Emma Gould, or the bequest would go to Yale University under like conditions. The residuary estate is an absolute gift.

Mr. Day was a graduate of Phillips Academy, class of 1859. He had made gifts aggregating $260,000 to the academy prior to his death. He left $25,000 to the Wardwell Home for Old Ladies, at Saco, Me., subject to annuities to Jane Locke, and Sarah Wingate.

* * *

Keenly sensitive to the woes of the women and children made widows and orphans by the war which is devastating Europe, a young New York girl, Miss Natalie Pearson, purposes devoting her time and the large fortune left her by her father to finding homes for thousands of these little ones in America.

Miss Pearson has gone to England to organize there an association to help care for the orphans until the scheme for home placing in America is thoroughly organized.

During the absence of Miss Pearson the work of perfecting arrangements for placing the children in good homes here will be carried on by Mrs. H. F. Tuck. Local societies will be formed throughout the Union, which will examine into the qualifications of all applicants for children and make sure that the persons applying can furnish desirable homes.

* * *

Texas has promised 1,000,000 quarter-pound bags of peanuts and pecans to the Christmas ship. And Texas is keeping its word.

One million quarter-pound bags—125 tons—enough to cram at least ten big freight cars!

A whole trainload of Christmas happiness for the little children abroad!

The amount is so big that it almost seems as though Texas must fail in its offer. But Texas is not going to fail. Here are some of the things the people are doing: Newspapers in almost every city and village in the State are working; important business and commercial associations have promised to help children in the schools and sunday-schools are working like Trojans.

Here is a letter that reveals the spirit with which the people are working. It was written by the secretary of the Gonzales Commercial Club to the Houston Post, the newspaper which has made itself personally responsible for the success of the project in Texas:

"Gonzales Commercial Club is with you. How many bags of pecans do you want from us? You shall have them if there are enough pecans down to fill your requirements."

LAURA JEAN LIBBEY TALKS HEART TOPICS.

If a Man Pities a Girl.

Be right, tho' pain and anguish be thy lot,
My heart will cheer thee when the pain's forgot.
Be wrong for pleasure's sake—then count thy gains,
The pleasure soon departs, the sin remains."

While girls are young and the world is before them their expectations high, and the future rosy, what pity it is that they cannot have their innocent little fling. A girl may have a good home, the best of parents, good clothes, and an easy time of it. Yet, if she is refused girl companions and the opportunity of bringing them to her home, she is not happy.

There are other homes where a girl grows into young womanhood, shielded the friendship of one chum, but young men are barred. I have heard mothers say: "I know what is best for my daughter. I will not allow her to have young men callers. She shall not have a beau until she is 18. I was that age when I first met her father. Those who wait the longest seem to do the best."

But mothers should remember that their days and their daughter's days are different. In her time 25 years was considered the correct age for girls to wed. Now the girl of 20 is old enough to step to the altar.

It is neither wise, nor best oftimes, to accept the first young man who comes along as a suitor. She should be brought into contact with many in order to know the kind of a man she appeals to her, and with whom she would be happy.

If a man believes in making a careful selection, why should not a girl have the same privilege?

This she cannot do unless she is allowed to go out in company and meet other young men to call upon her when they come home. Not to have their beaux is a handicap to her. If a youth should have the temerity to make a call and was not made "at home" by the old folks, but was hesitatingly told, if he asked permission to repeat the visit, that she was not allowed the privilege of young men's company, he is either amused, surprised, or annoyed, or, sincerely, he pities the maiden who is hedged in by home rules that are far more strict than occasion necessitates.

Pity is akin to love. Straightway the young folks are desperately infatuated with each other, or think they are. All the chivalry in the man's nature is aroused. If he is very young, he is apt to be very romantic and considers that it would be an act of justice to remove the girl from such cast-iron prejudices. If, perchance, he encounters her outside of her home, on the spur of the moment, he asks the girl to marry him and let him protect her ever after. Bewildered, and without taking time to consider, the girl consents.

The upshot is they both return home for parental blessing. These marriages without courtship's try-out may turn out happily, and again, they may not. It is far wiser for parents to be in sympathy with a daughter and at least give her a chance to make the acquaintance of the man she is to fall in love with. Given long enough time, sweethearts not intended for each other, part of their own accord. On the contrary, true hearts grow more attached. It should not be pity that moves a man to wed, but love, well tempered.

LAURA JEAN LIBBEY.

OVER THE SEA.

Gen. Zupelli, the new Italian Minister of War, was born an Austrian subject. His ability is unquestioned, and as a man of practical affairs he takes high rank in Europe. His selection is due to the confidence reposed in him by Lieut.-Gen. Cadorna, chief of the Italian staff.

Maj.-Gen. Von Voights-Rhetz, recently reported as the successor to Field Marshall von Moltke, as chief of staff, though confirmation is lacking, is not generally known in Germany, but he possesses an enviable army record, and is a strategist of much ability.

Rear-Admiral Sir David Beatty, on whom the King recently conferred a knighthood and invested with the insignia of the Order of the Bath, was a commanding officer during the British action against the Germans in the Heligoland fight. He is one of the youngest British admirals, having attained flag rank at the age of 39 in 1910. He served with distinction with the Nile gunboats in 1898, and two years later won further notice in China. Later he became naval secretary to the First Lord of the Admiralty.

Prince Buelow would be seriously inconvenienced in more ways than one if Italy determined to side with the Triple Entente, for during the greater part of the years he resides in Rome. The ex-Chancellor is in high favor at the Italian court. He married a stepdaughter of Minghetti, the Premier, who brought Italy into the Triple Alliance, and his appointment in 1893 to the German Embassy at Rome was made as the result of a personal request on the part of King Humbert. The Prince visits Berlin as little as possible, and when in Germany, spends most of his time at Norderney.

Arthur Lynch, an Irish member of the House of Commons, who warmly advocated the government's stand on the war question, has had one of the most romantic careers of any member in the House. On the outbreak of the Boer War he organized the Second Irish Brigade, which he operated under Gen. Botha, and fought in Natal against the British troops. After the war he went to Paris, and while there, in 1901, he was elected by a large majority as Nationalist member of Parliament for Galway. On going to England to take his seat, however, he was arrested, and on January 23, 1903, was convicted of high treason and sentenced to death. The sentence was commuted to penal servitude for life. A year later he was released on license, and he received a free pardon on Jun 10, 1907. He is one of the most versatile and erudite men in the House, being a journalist, a civil engineer, a poet, and a physician. He has also written a novel in French.

MADAME ISE'BELL.

Most Growing Girls Need Special Exercise Rather Than Class Work.

"Dear Mme. Ise'bell: I want your advice in regard to my daughter's figure. She is just 16 and has gained twenty pounds this year, weighing now 120 pounds. Her bust is too large and there is a big lump of flesh just below the nape of the neck. Would a diet reduce that and the overlarge bust? She has gymnasium work three times a week."

I have picked out this letter as a subject of a lesson for the reason that it shows the futility of the average general work done at a gymnasium. A figure that is developing too rapidly or out of the normal needs some special work. Unless class work is arranged on these lines it is not going to benefit but a small proportion of the girls attending.

My correspondent neglects to give her daughter's height; if it is the average height, the girl is only a few pounds over weight. I should not advise a reducing diet unless the girl is eating an undue amount of starch and sugar; if so, cut that down in the interest of her general health.

This is a case not of obesity but of wrong distribution of flesh. It should be taken in hand at once and the following exercises, if practiced morning and night for fifteen minutes, will correct the trouble.

Impress on your daughter that, if she wants to have a good figure when she is a woman, the ugly roll of flesh in the back must be overcome; also that there is little good in doing the exercises one day and omitting them the next. They are not violent and the good comes only from their constant repetition.

(1.) Extend the arms at the side, palms out and close the fists tightly. Now revolve the arms in a circle, front and back as far as they will go, but raising and dropping them only a few inches above and below the level of the shoulders.

(2.) Drop the hands at the side and close the fists; raise them over the head back and down making big circles.

Both these exercises act directly on the muscles between the shoulders. Undoubtedly the girl hunches her figure when walking. Watch that she keeps her head well poised. For the third exercise have her walk about the room for five minutes balancing a book on the head, and holding the hands with the palms turned parallel with the floor and pushing down towards the floor.

These exercises will also tend to diminish the size of the bust by hardening the flesh under the arms and in the back. When her figure gets better proportioned the bust will appear only normal.

MME. ISE'BELL.

Herbert Putnam, librarian of Congress since 1899, has received the degree of Doctor of Literature from Brown University.

Home Recipe For The Liquor Habit

Well Known Physician Who Has Treated Thousands of Cases Gives Out Simple Home Recipe to Be Given Secretly.

A well-known physician, located in the Middle West, who has treated thousands of cases of liquor habit, in a recent interview, made the following statement: "The cost of the drugs used to treat the liquor habit in the high-priced sanatoriums is very little. Here is a simple, inexpensive prescription that can be given secretly in coffee, milk, water or in the food, as it has no taste, color or smell: To 3 oz. of water add 20 grains of muriate of ammonia, a small box of Varlex Compound and 10 grains of pepsin. Put into coffee or food a teaspoonful three times a day. This prescription is perfectly harmless, can be filled at any drug store, and will be found very effective in the treatment of the liquor habit."

The only complete dress satisfaction comes through proper corseting



Your gown will fit just as does your Corset

Redfern Corsets

give assurance of the best fit and up-to-the-minute figure lines.

Grace, Suppleness and Ease are distinctive features.

We cannot recommend too highly the new models.

From $3 per pair up

Newcomb's CORSET SHOP

623 So. Broadway



Just Think What This Dress Form Means

—It means that things you have always supposed were difficult to make, you can make with astonishing ease.

—It means that you will thoroughly enjoy bringing out your own artistic designs on a duplicate of yourself.

—It means that the expense and effort that you would save at your dressmakers, and the many things that you would enjoy making yourself, would at once pay you back ten times the cost of the form.

—You cannot afford to delay purchase of one of these splendid dress forms.

—"NATURE FORMS" are an exact counterpart of the person's own figure. Adjustable and collapsible.

—We have brand new Hall-Borchert forms, "Queen," "Empress" and "Peerless," half price.

—Third Floor.. 317 South Hill Street. NATURE FORM CO.

J. W. Robinson Co.

Toys purchased now will be held for delivery and will not be billed until January first.

Reduced to $8—
Hats Before $12 and $15!

Fall and winter models in hats for young girls, young women and middle aged women: hats in black and the new colorings—modifications of the big sailor and clever adaptions of the toque—a variety of attractive models—that have been $12 and $15—are reduced to . . . . . $8!

Monday—an Exposition Of Exceptional Suit Values!

We have prepared—for a special Monday sale—an exposition of interestingly new models for fall and winter. Tailored suits in all the newest colorings and fabrics. These models—very specially priced for a Monday Suit Sale—at

$25, $35, $47.50—and to $95!

And for this Monday Sale—very exceptional values are offered in broadcloth, gabardine and serge suits—priced, specially at . $18.50!

In Misses' Wear—
Raincoats—Capes—Slickers!

Rubber capes, cape coats and slickers for children and misses—in 6 to 16 year sizes:—navy and red hooded capes, cape coats with detachable hoods, slicker coats with hat to match, and tan rubber coats—

$3.50, $4, $4.50, $5 and $8!

Paul Jones—flannel middy blouses have arrived—$4!

(*Misses' and Children's—Second Floor Section.*)

Children's Bath Robes—
Slightly Soiled, Much Reduced!

Children's blanket bath robes in colors—8 to 16 year sizes—have been reduced for a Clearance Sale. These are in styles suitable for girls—and are slightly soiled! The following prices are close-out reductions, in many instances these reduced prices are but a fraction of former prices:—

The entire lot to close—at 75 cents, $1.25, $2 and $3—Monday!

(*Second Floor—Center—Bath Robe Section.*)

Poult de Soie—
The Newest Silk for Winter!

Poult de Soie—the newest arrival in new silks—a weave distinctly different—44 inches wide—soft, shimmery—in wonderful green shades, currant, blue-greens.

Gifts for Men—
Cigarette Cases—New Belts!

In the Jewelry Section—new arrivals of distinctive Gifts for Men—

Cigarette cases—in Sterling Silver—designed to carry a double row of cigarettes—curved to fit the pocket—a thin case, beautifully scroll engraved—and priced, very moderately . . . . . $9!

New Belts—for Men!

Belts fitted with buckles of Sterling Silver, self akjusting, and in a variety of designs—plain, oval, oblong—hand engraved, etched and oxidized. The plain and engraved buckles are platinum plated. The belts are of pin seal, pig, russet and walrus—$3.50 to $6!

(*First Floor—Front—Jewelry Section.*)

Broadway and Third

J. W. Robinson Co.

This store will not open any evenings during the Holiday Season, the usual hours, 9 to 5:30 p.m., will be maintained.

Sweaters—in a Sale!

Women's and children's sweaters in white, oxford, cardinal brown and heather—have been much reduced for a Special Clearing-out Sale.

Sweaters, formerly $3.00 to $5—are finally reduced to . . . $1!
Sweaters, formerly $6.50 to $8.50—are finally reduced to . . . $2.50!

None sent on approval—no exchanges—and no mail orders filled. A Monday Sale.

(*The Second Floor—Center—Sweater Section.*)

Blouses Specially Priced!

Silk crepe, satin, chiffon, voile and linen blouses—in white and colors—are priced, specially . . . . . $3.75!

New French Blouses!

New arrivals—in hand made French Blouses—of voile—and French batiste hand embroidered and trimmed in hand made laces—they are priced at . . . . . $10 to $50!

Velvet and Chiffon Blouses!

Blouses that combine very effectively velvet and chiffon—and the newest velvet basques at . . . . . $16.50 to $32.50!

From the Art Section—
Gifts for You to Make!

An unusually complete selection of gifts to be embroidered, center pieces in very new designs, lingerie sets, breakfast and luncheon sets, tea cozies, napkins, towels, dressing sacques, skirt flounces and boudoir caps—are all made up ready to embroider.

Exclusive designs—in card table covers with napkins to match—and in both bath and linen towels in guest and large size.

Models—for Crochet Work!

Models for jackets, shawls and slippers—to be crocheted are all completed—ready to help you crochet gifts for Christmas.

Free Lessons Every day!

Free lessons—each day from two until four thirty!

Saturday we specialize in lessons to children.

(*Third Floor—Front—Art Gift Section.*)

Embroidered Blouses—
Exquisite Patterns—Reduced!

Embroidered blouse patterns—models—embroidered in colors and in white—either front or back fastening—exquisitely embroidered:

Blouses before $9, $10, $12.50—are reduced to . . . . . $3.50!

(*Art Needlework Section—Third Floor—Front.*)

Gift Handkerchiefs!

An unusually complete assortment of gift handkerchiefs is in readiness—priced from 15 cents—upwards to $15!

Toys—in Readiness!

All ready for Christmas—the entire fourth floor Toy Section. Saturday was the formal opening. You'll find an especially complete selection of both domestic and imported toys! As an aid to your early shopping—toys purchased now will be held for future delivery—and will not be billed until January first.

Broadway and Third

303-305 Fifth Avenue
New York

The Unique
"The House of Authentic Styles"

7 Rue Bergere
Paris



Presents

beginning Monday

Additional New Models
(A Limited Number)



—to be shown here for the first time in the West, simultaneously with their introduction in the most exclusive shops of Fifth Avenue

Tatlored Suits - - - - $35.00, $39.50, $49.50 Up
Dance Frocks & Gowns, $39.50, $49.50, $55.00 Up
Smart Coats - - - - $29.50, $35.00, $39.50 Up
Street Dresses - - - $25.00, $35.00, $49.50 Up

We emphasize the "value" and the always elusive "personal touch" that feature the apparel of this establishment. It is the business of our New York resident buyer to obtain for us garments that can be so emphasized.

Furs
—*As in former years we are sole representatives of Revillon Freres—Furs and fur coats at popular prices*

The Unique
725 Broadway
Cloak and Suit House
ESTABLISHED 1892

TERRILL

749 South Broadway, at 8th Street

Christmas Suggestions

Silk Underwear
for Women and Misses

An Extraordinary Sale

Silk Vests in White, Rose Pink and Light Blue, at $1.39
Actual Value $1.85

Silk Evening Vests in Rose Pink and White, at $1.88
Actual Value $2.50

Silk Bloomers in Black, White, Light Blue and Rose Pink, at . . . $1.84
Actual Value $2.45

Silk Bloomers With Pocket, in Black, White and Rose Pink, at . . $1.99
Actual Value $2.65

Silk Combinations in white and Rose Pink, at $2.67
Actual Value $3.55

Silk French Combinations in White and Rose Pink, at $3.38
Actual Value $4.50

Medium & Light Weight Kid Gloves for Street Wear, in White & Tan, at Pair 95c
Actual Value $1.25

Paris, 5 Cite Rougemont — Los Angeles

ART AND ARTISTS.

ANTONY ANDERSON.

Medusa (For a Picture.)

A face in whose voluptuous bloom there lies
Olympian faultlessness of mold and hue;
Lips that a god were worthy alone to woo;
Round chin, and nostrils curved in the old Greek wise.
But there is no clear pallor of Arctic skies,
Fathom on crystal fathom of livid blue,
So bleakly cold that one might liken it to
The pitiless icy splendors of her eyes!

Her bound hair, colored lovelier than the sweet
Rich halcyon yellow of tall harvest wheat,
Over chaste brows a glimmering tumult sheds;
But through the abundance of its warm, soft gold,
Coils of lean horror peer from many a fold,
With sharp tongues flickering in flat clammy heads!

—[Edgar Fawcett.

Donovan, Deep-sea Painter.

Most people—most artists, even—do not appreciate the tremendous difficulties that confront the man who attempts to paint the sea.

The cock-sure painter of landscape gathers the tools of his trade together, boards a trolley car and takes a trip to the beach, returning at night with perhaps two or three studies of what he fondly believes to be the ocean. But are they? Let us consider the question from the point of view of the true marine painter.

To him, the sea is not a vast stretch of still life that may be approached too confidently. He knows that it—he calls is "she"—is the most unstable, the most changeable, the most resistless and the most terrible thing in the whole world. He knows that it is also the biggest thing in the world, that it makes, indeed, three-fourths of the visible world. Knowing all this, he seeks the sea with awe and trembling—and perhaps with prayer. For I am sure that if ever a painter works with a prayer in his heart it must be the painter of the sea.

It was not through mere accident that the man who is universally acknowledged to be the greatest artist America has so far produced was a marine painter. The evolution of Winslow Homer's art leads us to the irresistible conclusion that the sea offers titanic problems that only the biggest men dare undertake, and that even they keep away from them till the day of their full strength. Winslow Homer painted southern street scenes—and attained a reputation with them—before he turned his eyes toward the open sea. Napier Henry won fame as a consummate painter of still-life interiors; Wylie exhibited figures and interiors in the Royal Academy; Julius Olson was also expert at figures and interiors, and John M. Donovan, who will open an exhibition of marines in the Steckel gallery tomorrow, has been painting the sea only four years, or since the time he came to Southern California. Before that, Donovan painted everything that came his way.

Of course, the call of the sea has always been heard by Donovan, just as it must have always been sounding in the ears of Homer and Waugh and Daugherty and Woodbury and all the other intrepid Americans who have responded to it so gallantly. Faintly at first, but ever with a more elemental power, as they themselves grew in virility as men and artists, till they were impelled to set out, almost literally, for mid-ocean in an open boat. The opals on the shore satisfied no longer, lovely though they are.

These men sought and found the two immensities—the sky and the sea—and their conquest of them is one of the wonderful triumphs of modern art, a victory that was not even conjectural fifty years ago. Needless to add that it was a triumph of impressionism, for the sea cannot be felt and expressed in any other way but by a broad and free interpretation.

The sea is an immense mirror, occasionally so calm that it returns a perfect reflection, but generally so broken that its million moving facets give us a confused jumble of colors mixed with its own blue or green. To give this weltering mass its due weight and forward movement is a task to stagger the most courageous and optimistic painter that ever wielded a brush. Homer solved the difficulty by sacrificing those prettinesses that would have made his wave as fixed and immovable as a piece of sculpture, turning all his genius and intuition toward accomplishing the one supreme thing.



"Miss K.," by A. B. Titus.

Woodberry and Waugh have done the same.

John Donovan is doing it. He is essaying to place on canvas, with ever-increasing success, as the coming exhibition at Steckel's will prove, the power of the sea, the awesomeness of it and the mystery, and his aim is to describe in paint his own exaltation of spirit when he sees the storm and stress, the eternal conflict and striving, of the ocean and the sky far removed from the influence of the peace-loving land.

Donovan has no quarrel with the man who prefers to paint the sea lying at rest in the warm embrace of the shore—the sea of lipping waves and murmuring voice—the sea of soft colors and pliant contours. Such a painter may paint beautiful and admirable pictures, and, indeed, often does. But Donovan prefers the lonely wastes of open water, denying himself even the solace of a distant sail, that he may show us the soul of the sea as it speaks to the soul of men. His ambition is not a small one—in truth, it is stupendously big—but I think he will carry it through.

He will exhibit thirty of his recent pictures for the coming two weeks. Not all of them are pictures of the deep sea, but many of them are. Some of them give us bits of shore line, and there are even a few studies of fisher folk painted in San Pedro.

St. Clair's Landscapes.

An exhibition of water-color landscapes of the late Norman St. Clair began last Monday in the Royar Gallery, No. 744 South Hill street, and will be open to the public to the end of the present week.

Twenty-seven pictures by this poetic interpreter of the landscape beauties of Southern California are shown, among them being the very last painting from his brush, full of strength and vigor, done with that perfect mastery of his medium which characterized the work of the artist during the last few years of his life. There is also a charming early morning effect in the Arroyo Seco—a small stream, with wonderful cloud shadows on it, and the touch of fresh green that follows the first rain—a happy survey, a hopeful bit of painting, in spite of the physical weakness of the artist when he painted it.

One of these notable water colors was exhibited in the New York Water Color Club in July, 1913, and appeared as an illustration in the International Studio. Another was illustrated in the catalogue of the San Francisco Art Association.

It is not generally known that St. Clair was an able painter in oils, and his admirers will be charmed and surprised with the beauty of the few oil studies hung in the present exhibition, among them being a sweep of sand dunes painted at Hermosa Beach when the town by the sea was known as Potentia.

This is the last time that Norman St. Clair's paintings will be shown in a public place, and lovers of his work, as well as those who are not already familiar with it, should not miss the opportunity of seeing these fine and sincere studies of nature.

Plans at the Park.

The exhibition of paintings and sculptures by the California Art Club, which has been occupying the gallery in Exposition Park for almost a month, will close this afternoon. Tomorrow the general exhibition which formerly held the walls will be returned, with many new pictures.

Toward the end of the week, however, the west wall of the gallery will contain a collection of Granville Redmond's latest landscapes, forming the first of the one-man shows to be held continuously. Already there are enough names on the list to keep the exhibitions going up to June, 1915. Robert Henri is making arrangements with George Bellowes and other famous New York painters, and their pictures will appear soon.

Fourteen paintings selected from the fine collection of John W. Mitchell will be hung very soon, the generous loan of Mr. Mitchell, who brought them all recently from Europe. They were wanted at he exposition in San Francisco, but the owner decided to let Los Angeles have them during exposition year, thus giving our own gallery a proper importance for visitors to Southern California, who will be almost as numerous as those of the northern city. It has been said that two of the best modern pictures now in America belong to Mr. Mitchell's collection, and these two will be shown at Exposition Park.

The collection of old miniatures owned by Mrs. Louis Hovey Sharp of Pasadena, one of the most notable in the world, will be brought down from the small upper gallery and shown in the main gallery. The Culver collection of landscapes by famous American painters will also come back to their usual place on the wall.

Relief Fund.

The members of the Societe des Artistes Francais, the Societe Nationale and other art bodies in Paris have formed a brotherhood, under the presidency of M. Leon Bonnat, to give relief to the families—mothers, wives, children, little brothers and sisters—of French painters, sculptors, architects and other art workers who have gone to the war. A letter has been written to M. Bonnat, saying [illegible] many American artists, pupils of French masters and others who have studied in France or profited by the many facilities freely offered, are desirous of co-operating in the work of the brotherhood by contributing to the funds.

The art of every country owes much to France, and every artist is personally indebted to it for what it has done for centuries to foster the arts and to preserve its treasures—those works in architecture, sculpture and painting, which have been an inspiration to all lovers of the beautiful throughout the world. It seems to them, say the committee, composed of many of the finest artists in America, that this is a most sympathetic opportunity and a time when we can make some material return in a way that insures that our contributions will be applied to the work of relief with discrimination and with delicacy. Especially in the case of the younger artists and those who have not yet achieved a reputation is the task of the breadwinner a difficult one, even in time of peace. And many of the soldier-artists will never return.

The committee appeals for cooperation and support. Subscriptions, no matter how small, will be gratefully received and duly acknowledged. When the funds collected are remitted to the French brotherhood, the names of the contributors will be forwarded without the amounts subscribed by each. It is especially requested in any case where a contributor subscribing is a pupil of a French master, or has been a student in any atelier in France, he or she will kindly indicate the fact. Contributions from others who may desire to assist in this relief of destitution among a class of noncombatants who are peculiarly stricken will be gratefully received and forwarded in the same manner as those of the artists.

The following resolution, offered by William M. Hyde, has been forwarded to Los Angeles:

"On motion duly made and seconded, it was voted that Hamilton Achille Wolf be authorized to collect funds for the committee and remit same to treasurer."

Mr. Wolf will forward all subscriptions to New York as soon as received by him. His address is 860 Lake street, Los Angeles.

Photographs by Miss Wilson.

An exhibition of over 300 [illegible] bromide photographs by Maude Wilson of Palo Alto will open tomorrow in the Merick Reynolds gallery, No. 841 South Broadway, to continue to the middle of the month.

Miss Wilson has won an international reputation through these wonderful studies of hers, and has [illegible] subtleties and effects that seem almost beyond the art of photography, encroaching on the domain of the painter. Many of the pictures show the beautiful simplicity and delicate refinement of Japanese prints in [illegible]

To use her own statement, Miss Wilson has primarily interested herself in the depiction or representation of fog, mist, atmosphere, light, light, luminous shadow. She [illegible] form and composition by suggestion, avoiding, as much as possible, all outlines. She carefully refrains from manipulation in her work beyond the use of a silk screen in making her arrangements, and at times "[illegible] in" or holding back a portion of the plate.

She firmly believes that photography is a medium peculiarly suited to [illegible] from nature the subtler phases of moods, and, though she has expressed a fear that her prints may seem similar, it must be remembered that it has been her aim to keep the entire exhibition uniform, with no jarring or obtrusive elements.

ART NOTES.

Twenty-two water colors from the brush of the late W. J. Boddy of [illegible] Eng., are now on exhibition in the Kanst gallery, No. 642 South Hill street. Some pictures of great interest are found in the collection.

Landscapes by Elmer Wachtel and Marion Kavanaugh Wachtel will be shown in the Merick Reynolds gallery on November 16, to be followed by the color prints of Helen Hyde.

William Wendt has gone to Chicago to serve on the jury of the coming exhibition of American artists at the institute. He will be gone about a month.

Antonio Corsi, famous as a model, will give a talk on the experiences as a model for the artists of the Panama-Pacific Exposition on the evening of November 6, at the college of Fine Arts, Garvanza.

On the morning of Friday, November 27, Mary J. Coulter will talk on book plates before the Friday Morning Club, giving their history, development and revival.

At the conference of the Art committee of the Friday Morning Club, November 11, at 2:30 p.m., the [illegible] of Jules Guerin—and especially color scheme—at the Panama-Pacific Exposition will be discussed.

The works of four living masters, etching, Bone, Cameron, Lepere, Zorn, are now being shown in the gallery of Frederick Keppel, New York, the exhibition closing on November [illegible]

MEN AND EVENTS.

Although A. T. Wright, a well-known farmer, lives within six miles of Dadeville, Ga., he had not been to that city for fifteen years, until a few days ago, when he left his farm to see what the world about him looked like. He has always marketed the cotton, corn and other farm products and bought the supplies needed for the farm.

Amos Perkins of Penobscot, Me., is the third generation of Perkins to occupy his home, which is 100 years old. The chimney, which is three feet in each dimension, is built of bricks which were made by hand on a neighboring farm. Among the relics the owner is an old flint-lock gun, captured from the English 100 years ago.

Dick C. Hanna, manager of a distillery, has put on as night watchman a large black cat which was presented to him by [illegible] in Marblehead, Mass.

After dieting and following a regular routine of daily exercise for [illegible] years in an effort to live to be 100 years old, Daniel Sullivan died in Binghamton, N. Y., at the age of [illegible] years as the result of tripping on a rug at his home and bursting a blood vessel.

A. A. Whitman, superintendent of the Cheshire County Farm, planted sixty-six pounds of potatoes from which he used to cut seventeen hills. The potatoes were so that there was one eye on each of the seventeen pieces that were planted.

While Mr. and Mrs. Warren Addison Cutting of Worcester, Mass., observed their golden wedding anniversary, their daughter and her husband, Mrs. and Mr. Wright E. Burnham, observed their silver wedding anniversary at the home of the Cuttings.

Dr. Mary M. Crawford, of Brooklyn, N. Y., has been chosen [illegible] the six American surgeons [illegible] through a fund started by the Duke of Talleyrand for hospital service in France.

THE SEAL OF SUPREMACY — ABSOPURE QUALITY — MEMBER AMERICAN ABSOPURE ASSOCIATION

This Authoritative Emblem is the "Hallmark" for manufacturers of Supreme Quality Products.

Good Storekeeping Stores Cater to "Absopure Products" thereby avoiding adulterated goods. Look for them.

This Emblem stands for good faith 'twixt Manufacturer and Consumer of household products. It is identified only with known Quality Products that comply with the Standard of Chemical Analysis of the Bureau of Inspection of this Association, based on the recognized schedule of the Bureau of Chemistry of the U. S. Government.

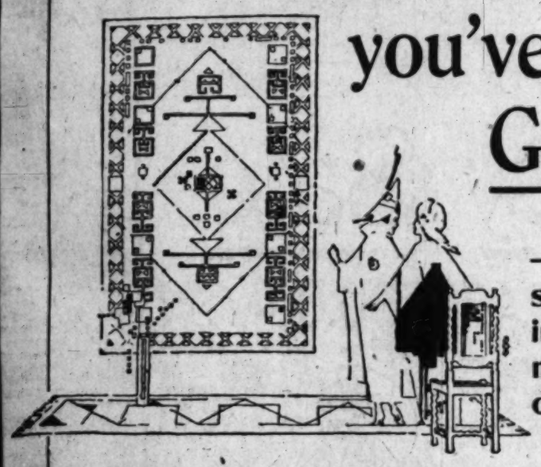
It Stands for Supreme Quality Plus Honest Quantity In Package Products. Demand it.

Protect Your Purse, Home and Table with this Supreme "Absopure" label.

American Absopure Association

One of the Greatest Opportunities

you've ever had (or ever will have) to buy Good Furniture at Special Reductions!



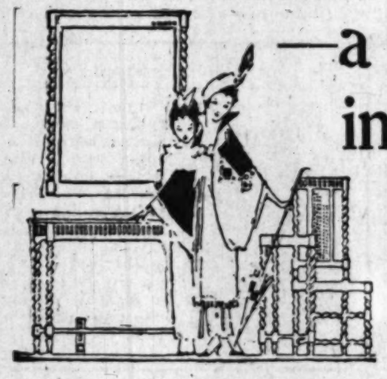
—an opportunity that gives you unrestricted choice of Barker Bros.' entire, immense, complete, up-to-the-minute magnificent sixteen-floor stock of splendid furniture—

—an opportunity that will enable you to buy exactly the very articles you require—a single article, or all the various pieces to furnish any home complete from top to bottom—

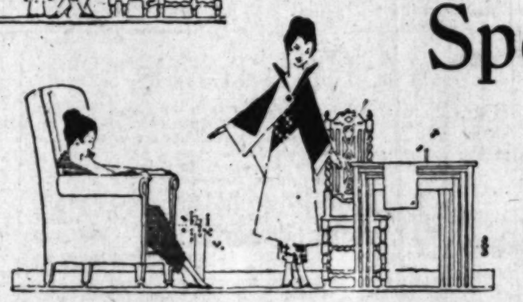
—Make your home a place of beauty, wherein there is also comfort; where contentment holds full sway and where hospitality is evident.

Never was it easier to accomplish all of this than NOW, when all of our great and splendid stock of good and beautiful furniture is within your reach at specially reduced prices.

—Take advantage, too, of the splendid and helpful service of this great store, with its many years of experience and its staff of well qualified home-furnishing experts anxious to serve you.



—a remarkable opportunity, indeed, in which every piece of Furniture in Barker Bros.' entire stock will be featured this week at Special Reductions!



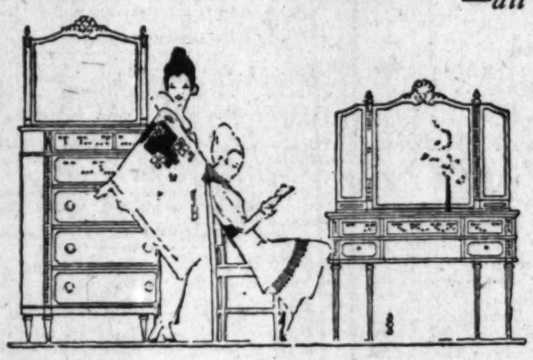
—all our serviceable low-price furniture;
—all our splendid medium-price furniture;
—all our finest superlative-quality furniture;

—all living-room and library furniture;
—all dining-room and bedroom furniture;
—all hall, porch and kitchen furniture.

—Furniture the IDEAL Holiday Gift—NOW, the ideal opportunity to choose to BEST advantage, and at a SAVING!

There are so many beautiful and useful things in furniture that a visit to Barker Bros. will prove your wisest and most satisfactory course. The selection of gift articles here is so wide that it offers a solution of the gift problem for every one.

—We will reserve any article intended for holiday presentation, for Christmas delivery, upon a reasonable deposit!

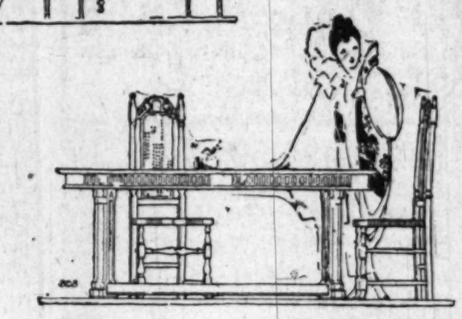


Including also the special shipments of

—An entire carload of beautiful Reed Furniture at very moderate prices;

—an entire carload of newest and handsomest bed davenports;

—an entire carload of beautiful leather upholstered furniture;



—an entire carload of beautiful English Living Room Furniture in the rich Kenilworth Oak and Mahogany, with tapestry coverings.

—a large shipment of attractive and practical smoking stands

In addition to the savings in Furniture Many Offerings in Other Lines at Special Reductions!

—A number of underpriced values in rugs and carpets, draperies, household linens and bedding, kitchen and household wares, china and glasswares, stoves and ranges, etc., etc.



—all NOW Specially Reduced!

See our splendid new line of Children's Automobiles, Express Wagons, Velocipedes, Hand Cars, Doll Carriages and Beds, etc., etc.

You will find here one of the most extensive and complete assortments of these goods to be seen anywhere in the West. We do not handle the cheap, "trashy" wheel goods, but can assure you of the high-quality, serviceable character and moderate prices of all articles carried in this popular line.

Utmost Accommodations in the Matter of Terms During this Underpriced Special Selling this Week

Our system of credit accommodation is particularly inviting to all those who prefer to extend payments over a period of time, and during this special selling of GOOD furniture and other lines, these credit arrangements will be made specially liberal and helpful.

If You Live Out of Town Write Our Mail Order Dept. for Information Regarding Special Values Now Offered

If you have any wants in furniture or other home furnishing lines, it will well pay you to buy from Barker Brothers NOW, while you can save considerable of the regular cost on thoroughly reliable goods. Write us about what you need. We allow freight to nearly all points within 100 miles of Los Angeles.

The Foremost House in Western America

Devoted to Home and Business Furnishings

Barker Bros

ESTABLISHED-1880

The House of Efficient, Complete and Helpful Home-Furnishing Service.

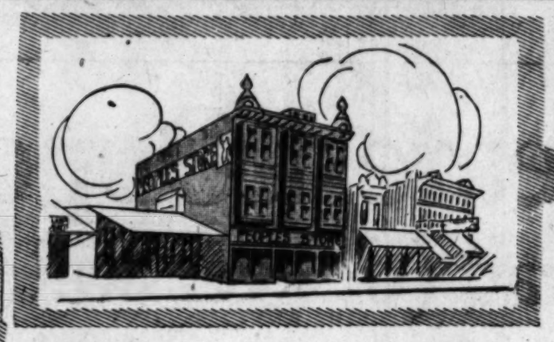
716 TO 738 SOUTH BROADWAY

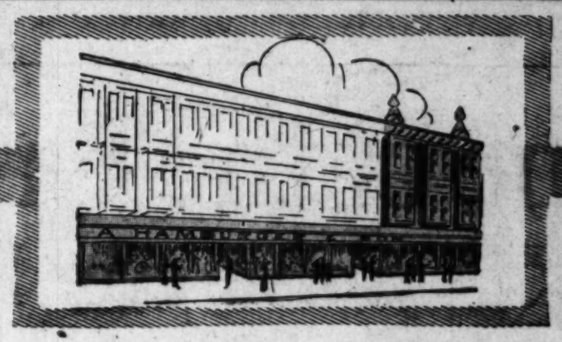


Los Angeles' Pioneer Shopping Center

—It looks Pioneer-like to us now—this picture of the "People's Store" which you knew 'way back in the 80's.

—When we began on Main Street in the early days 'twas the custom to display merchandise outside the door on the sidewalk. Soon outgrowing this small beginning we moved to the site on Spring Street pictured above. We like to remember how loyal were the friends and patrons of the "People's Store" during the busy years that followed.





Hamburger's
BROADWAY AT EIGHTH
SUNSET BLVD. AT HILL STREETS
HOME 10063

—These sketches show progress of Hamburger's, from a small beginning to department store west of Chicago.

Our Anniversary Sale—"33 Years"

18-in. $1.50 Black Velvet Lyons Silk; Erect Pile, at $1.00

—Enough for one day's selling, about 500 yards assembled from our $1.50 lines.

—Lyons silk velvet—for which the demand is notably strong this season. Buy now for the blouse or coatee you have planned to make this week—save in this "33 Years" Sale.

(Hamburger's—Main Floor—On Sale Monday)

Women's $1.50 Real French Kid Gloves $1.00

—First, think of buying a real French kid glove for a dollar; then think of buying a 2-clasp style, overseam sewn, with three rows of two-strand, three-strand or Paris-point stitching on the back, at this low price—another triumph of the Hamburger buying power. Choose, black, white, mode or tan; all sizes in the lot; fitted, too, if you wish.

(Hamburger's—Main Floor—On Sale Monday)

Boys' 25c Stockings, 19c

—About 500 pairs, another purchase that pays tribute to the Hamburger Anniversary Sale.

—They have the wear-resisting double knees, these sturdy black cotton stockings for boys. In the medium weight, too, which is most desirable and dressy for school wear; all sizes up to 11.

(Hamburger's—Boys' Dept.—Second Floor—On Sale Monday)

$1.25 Scarfs and Squares, 75c

—Can you think of an item on which a saving would more appeal to you, Mrs. Housekeeper, than this? —Quaint and artistic scarfs and squares of all-over Swiss embroidery, finished with insertion and a 3-inch plain lawn border; scarfs size 19x56 inches; squares, 22x22 inches.

(Hamburger's—Main Floor—On Sale Monday)

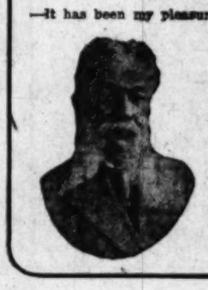
$12 Colonial Rag Rugs (Room Size) $7.45

—Only enough of these for a day's selling—there'll be an early throng in the Rug section, Monday. Be among them and share in this extraordinary economy event.

—Ye Olde Tyme Rag Rugs, sizes 9x12 feet and 8x10 feet, reversible and in beautiful blendings of tan, brown, blue or pink, with harmonizing borders.

(Hamburger's—Third Floor—On Sale Monday)

Dr. H. Nadeau



—It has been my pleasure in past years to professionally serve the members of the Hamburger firm. I have watched their efforts from the advent of the little store on Main street near Requena until the era of their present success. Today they stand a pillar of progress in the city they have helped to build.

$30.00 AND $35 SUITS



—A concession on a cash purchase brings $35.00 cleverly designed suits special week of the Anniversary Sale—Broadcloth, serge, gabardine, navy, brown, cadet, black; for misses; 36 to 44 for women.

Broadcloth Coats, $15

—These are priced at $22.50 and $25.00 and were bought especially for the Anniversary Sale; lined throughout with guaranteed linings; sizes 16 to 46.

Plaid Silk Dress

—A dress like those that will be equally as popular this fall and winter as all-wool; also all-silk dresses. All colors and sizes.

(Hamburger's—Second Floor—On Sale Monday)



Moving November 1st to January Selling Records— $20.00 Overcoats $14.50

—Wonder values when you can buy them at $14.50 at the very outset of the season.

—But a modern store must be ahead in values, that's why we made such extra effort to get these fine overcoats for this Anniversary event.

—The style is the strictly up-to-date Balmacaan, with their new combination collars.

—Made of worsteds, tweeds, homespuns and cheviots; some are showerproof. Yokes and sleeves are lined with Skinner satin—$14.50.

The Price of These Suits is so Remarkably Low That it is Impossible to Judge the Quality by the Price.

$15.00, $16.50 Suits, $11.00

—Another feature in the Anniversary Sale. Suits of all-wool fabrics, Scotch tweeds, cashmeres, homespuns and worsteds. Some of the vital points of these suits are that the coats are hand-tailored and the fronts are unbreakable—not so noticeably important at the time of buying, but mightily so, later—$11.00.

Men's $3.50 Trousers $2.50

—Worsteds, cashmeres, etc., and well tailored. They will give great service at little cost—a dollar saved is a dollar earned.

(Hamburger's—Men's Store—On Sale Monday)

18c Huck Towels, 12½c

—Union linen huck towels in the soft, absorbent finish; size 18x36 inches, all white or white with red border—an economy of special interest to hotel and apartment-house proprietors.

(Hamburger's—Main Floor—On Sale Monday)

$3.75 Folding Mission Draught Screens at $2.95

—Three-panel folding Mission Screens at a saving—another notable economy in the Anniversary Sale. Oak frames, in fumed finish, with brown or green burlap fillings; 5 feet 4 inches high and fitted with reversible strap hinges.

(Hamburger's—Third Floor—On Sale Monday)

$7.50 White Wool Blankets, the pair $5.00

—Only about twenty-five pairs left—the remainder of a line that has sold with great rapidity at $7.50—all lowered to $5.00 in price for Monday's selling. White wool blankets, extra large, 70x84 inches, of non-irritating finish and warmth-giving weight; pink or blue border, silk binding.

(Hamburger's—Main Floor—On Sale Monday)

$22.50 and $22.85 Chairs & Rockers $18.95

—Great easy chairs and rockers for the living-room, library or den, some upholstered in genuine Spanish leathers, others in goatskin. All comfortable and all greatly lowered in price for enthusiastic distribution tomorrow in the "33 Year" Sale.

(Hamburger's—Third Floor—On Sale Monday)

Men's Cooper Knit $1.50 Underwear $1.10

—The well-known Cooper's Spring Needle brand that's everywhere preferred by particular men—and as a strong feature for tomorrow from the Men's Store the price has been greatly lessened—$1.50 underwear, $1.10 a garment.

—Of pure worsted yarns, the ribbed quality that fits snug to the body. The shirts with silk facing front and the drawers silk finished and with double crotch and strap back; sizes 36 to 48.

(Hamburger's—Main Floor—On Sale Monday)

Men's $1 Silk Ties, 59c

—More of those silk ties that went so quickly last Monday, the first day of the Anniversary Sale.

—Large, flowing-end ties, generously cut and made of heavy silks in a wonderfully wide assortment of designs and colors. It's a value worth an early trip to the Men's Store to share in tomorrow.

(Hamburger's—Main Floor—On Sale Monday)

Women's Shoes $3.50 to $5.00 Lines $2.85

—About two hundred pairs in the lot, broken lines of $3.50, $4.00 and $5.00 high and low shoes, that have been the "best sellers" of the season.

—Patent leather, vici kid and calf, in the very smartest lasts, and including nearly all sizes among them—a wonder value that will pay for the search for your size.

(Hamburger's—Main Floor—On Sale Monday)

$2.50 Art Bronzes $1.45

—Direct from Italy to the Great White Store—Another special purchase—that's why we have priced them so far below their usual value. Art bronzes of plaster paris, replicas of such famous bronzes as Napoli, Wagner, Beethoven, Dante, Apollo, etc., about 14 inches in height, together with wood carvings in bronze effects. They're new, artistic and true to the original—an ideal Xmas gift, if you choose.

(Hamburger's—Third Floor—On Sale Monday)

—From the personal and unpublished memoirs of

Mr. Harris Newmark



—In 1851, S. A. and M. A. Hamburger, who were engaged in business in Sacramento, concluded that they would do better if they could secure the right opening in the Southland; and, having persuaded their father, Asher Hamburger, to join them in the new enterprise, they came to Los Angeles and established, in November, their present business, starting under the firm name of A. Hamburger & Sons. For several years the elder Hamburger participated actively in all the affairs of the concern, until his death, on December 2nd, 1897.

—They started their first store, which for many years was known as the Peoples' Store, on Main street near Requena, occupying one-story in a room covering not more than twenty-five hundred square feet. Having outgrown this location, they moved to the Bumiller Block and soon were again obliged to seek more room, when the Phillips Block, on the corner of Spring and Franklin was projected, on the site of the City and County Building. In 1903 they moved to Eighth and Broadway, where they are destined to participate in the success of this community.

Foremost in Today's Selling— Black Lyons VET HATS

—A "second week" special and profit seem to have met; great are the values, as are the hats.

—Some were specially designed for the occasion; others are from among them formerly marked $10.50. Every style of the moment. Also hats in the new colors if you wish. Novelty, combinations—$10.95.

If You Pay Less—Here Are Values Extraordinary, Hats

—Not again this season will you find them at this price, for $12.50 is a conservative estimate of their worth.

—In this collection there are ostrich for and ribbon trimmings; also in two-tone ribbons. French velvet or soleen, their trimmings of

(Second Floor—On Sale Monday)

Hand Painted China

—Scores of pieces of the prices for which they were sold!

—A special purchase from a factory that was here just in time to enter into Monday's selling in the second Anniversary Sale.

—A great variety of shapes and sizes; hand-painted; floral and border designs, with coin gold finish. Take advantage of these savings—

—65c Plates, 2 sizes, 39c. —$1.00 Cake Plates, $1.25.
—$1.00 Plates, 2 sizes, 75c. —$1.25 Pitchers, $1.25 each.
—$2.00 Salt and Pepper, $1.50.
—$1.25 Salt and Pepper, 75c.
—$3.00 Syrup Pitchers, $1.75.
—$2.00 Mustard Pots, 50c. —$1.00 Napkin Rings, 50c.
—$2.25 Hat Pin Holders, $1.50. —$1.00 Ring Trees, 50c.
—$2.25 Sugar and Cream, $1.50.
—$4.50 Sugar and Cream, $3.00.
—$8.50 Salad Bowls, $5.95. —$2.50 Salad Bowls, $1.25
—$4.50 Large Bon Bons, $2.50.
—$3.50 Medium Bon Bons, $1.95.
—$2.25 Powder Box, $1.50. —$1.00 Pin Trays, 35c.
—$2.25 Hair Receivers, $1.50. —$2.00 Pin Trays, $1.00.
—$2.00 Manicuring Trays, $1.50. —Assorted lot of vases at special prices.
—$4.50 Brush and Comb Sets, $3.00.

(Hamburger's—Main Floor—On Sale Monday)

Kayser's $3 Silk Knickerbockers $1.85

—The famous Kayser's Italian silk knickerbockers, that sell regularly at $3.00 a garment, priced at $1.85 for a day of rousing activity tomorrow. A limited quantity, so choose early from assortments, while the size range is at its best.

—In white and pink; crotch reinforcements; all sizes when the sale begins.

(Hamburger's—Main Floor—On Sale Monday)

$5 Hair Switches, $2.65

—The popular 3-separate-stem or 3-stems-under-one-head switches that fashion demands in the newest hair dressing models.

—Fine, natural, wavy hair, in all shades except gray—another instance of our efforts to procure greater-than-ever values for this Anniversary Event.

(Hamburger's—Second Floor—On Sale Monday)

$22.50 Baby Carriages, $18.75

—And our only regret is that the quantity is somewhat limited—wonder values for those who come early. Wood body carriages with rubber-tired wheels and wheel guards, comfortably upholstered and finished in brown or dark green color. My! how they'll go at $18.75 each, tomorrow.

(Hamburger's—Fourth Floor—On Sale Monday)

$1.75 Roller Skates at $1.45

—Good news for the boys and girls tomorrow in our great "33 Years" Anniversary Sale. Union Hardware ball-bearing skates with adjustable foot plate and toe clamps that hold them securely to the soles of the shoes. And all sizes, too, for both boys and girls—$1.45 a pair.

(Hamburger's—Fourth Floor—On Sale Monday)

$1.25 to $1.50 Books 50c

—And in this special underworth attraction for tomorrow, beginning the second week of the "33 Years" sale, is included four popular numbers—all formerly worth more than twice the low price named. Included are:

—Old Rose and Silver—by Myrtle Reed—50c.
—The Secret Garden—by Frances Burnett—50c.
—Mother Carry's Chickens—by Kate Douglas Wiggin—50c.
—Good Indian—by B. M. Bower—50c.

(Hamburger's—Main Floor—On Sale Monday)

25c Perle Cotton at 19c

—There'll be a throng in our Art Needlework department on Monday, all eager to share in this Anniversary distribution of Princess Perle Cotton, Nos. 3 and 5, in white and colors, at 19c.

50c Carpet Warp, 35c lb.—in white, cream and Arabian color.

Tapestry Pillow Slips, 29c—and such wonderful values—most attractive designs, too, all ready for use.

(Hamburger's—Third Floor—On Sale Monday)

$1.00 Inlaid Linoleum 69c Square Yard

—Hamburger's are famous for their great purchase of linoleums. Another shipment comes forward in the Anniversary Sale on Monday—about a thousand yards of the dollar quality of dependable inlaid linoleums to sell at 69c square yard.

—The patterns are especially suitable for kitchen, bathroom or hall, and the colors go clear through to the back. Think of it—69c a square yard!

(Hamburger's—Third Floor—On Sale Monday)

Jewelry Novelties at 25c

Main Floor Bargain Table No. 10

—Hundreds of women visit the Hamburger special bargain table every time they come shopping, and hundreds more even make special trips downtown just to share in the wonder values of this table alone. Tomorrow's special will be Novelty Jewelry at 25c each.

—Scarf pins of many designs, pearl and gold plate cuff links; gold plated and enameled tie clips; fancy set stone bar pins; numerous designs in brooches; smart earrings in pearl and jet; hat pins, 2 on card, stone set, gold and silver; gold filled beauty pins; jewsied chains; lingerie clasps, and many other wanted pieces which we haven't space to mention—25c each.

Hamburger's—Main Floor—Bargain Table No. 10—On Sale Monday)

$4.25 Hand Bags $2.39

—Several styles, all new, purchased specially for this Anniversary event and one of the season's greatest values in the Hand Bag department.

—Pin-grain morocco, with neat frames and attractive linings; some with regulation handles, others with Pannier handles—bags of quality, every one.

(Hamburger's—Main Floor—On Sale Monday)

19c Castile Soap at 11c

—The soap that's the household favorite from coast to coast—a 1⅛-pound bar of the Savon Castile brand for 11c. A limit of four bars to a customer.

(Hamburger's—Main Floor—On Sale Monday)

Men's 25c Garters at 19c

—Paris pad garters—every man is acquainted with this well-known brand—suffice to say that at such a reduction the 200 pairs that come forward tomorrow, the first day of the second week of our great "33 Years" Sale, will go in a decided hurry. Of heavy cable cord webbing in the popular light or dark colors.

(Hamburger's—Main Floor—On Sale Monday)

Women's $1 "Black Agate" Silk Stockings 75c

—A prominent manufacturer's share in making this our greatest Anniversary Sale—nearly a thousand pairs of the famous $1.00 "Black Agate" silk stockings to sell at 75c a pair. Full-fashioned and with doubly reinforced soles, toes, heels and garter tops, in black only.

(Hamburger's—Main Floor—On Sale Monday)

25c Violet Witch Hazel, 12½c

—A twelve-ounce bottle of the true violet witch hazel, a balm for the skin, at 12½c—two bottles for the price of one.

(Hamburger's—Main Floor—On Sale Monday)

Hamburger's

BROADWAY AT EIGHTH STREETS

SUNSET BDWY.—HOME 10063

—These sketches show the progress of Hamburger's, from a small beginning to a department store west of Chicago.







e—"33 Years" of Progress 1881-1914

AND $35 SUITS AT $21.50



—A concession on a cash purchase of 144 handsome suits bringing $35.00 cleverly designed models for our opening special week of the Anniversary Sale at $21.50.

—The broadcloth, serge, gabardine, basket weaves and novelty c

—Th green, navy, brown, catawba, wistaria and black!

Size for misses; 36 to 44 for women—$21.50.

Bro Coats, $15

—They priced at $22.50 and $25.00, bought especially for the An lined throughout with yarn-d 36 to 46.

Plaited Skirts at $7.50

—They'd be a deal more if marked according to worth! In blue or black; waist sizes 25 to 35—surely a skirt for you that will fit without alteration.

M Silk Dresses, $15.00

—A of dresses like those that sold out in a few hours last Mon will be equally as popular. Models in velvet combin and-wool; also all-silk dresses that would be regularly pric All colors and sizes. The "33 Years" sale price—jus

(Hamburger's—Second Floor—On Sale Monday)

$3 Buster Brown Cameras, No. 2 A $2.59

—That popular Buster Brown that takes clear-cut pictures size 2½x4¼ inches. Easy to operate, and easy to carry about—and the price is a very interesting feature, too—think of it, a No. 2A Buster Brown camera for $2.59!

—6-exposure Films, 25c; 12-exposure, 50c.

—75c Photo Albums, 59c—50-leaf albums, well bound with flexible black silk covers; size 7x10 inches.

(Hamburger's—Main Floor—On Sale Monday)

Over 500 Yards 75c to $1.50 Laces 50c

—Another great lace event in the Anniversary Sale—over five hundred yards of shadow and Oriental flouncings and Venise edgings and bands grouped into one lot for a sweeping out-go at 50c a yard—and think of it, many of the patterns sold but a short while ago at as much as $1.50 a yard. In white and ecru; 14 to 24-inch flouncings and 4 to 9-inch bands.

(Hamburger's—Main Floor—On Sale Monday)

$1.00 Perfume, 50c oz.

—"Martelle's Fascination"—the perfume of delightful lasting odor—a genuine dollar an ounce perfume at 50c—Monday only.

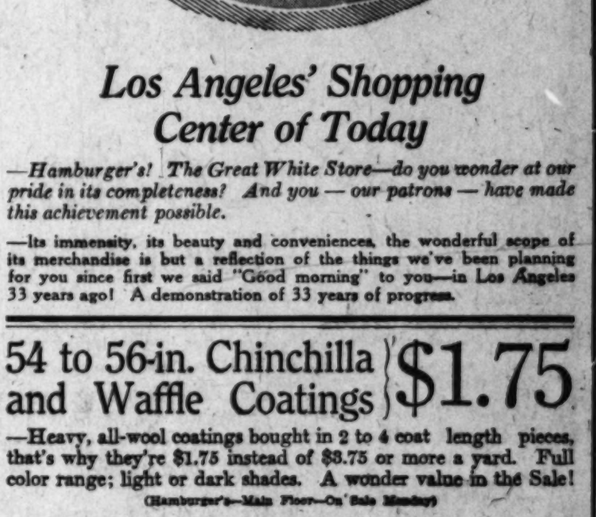
(Hamburger's—Main Floor—On Sale Monday)

Mr. I. W. Hellman



—I desire to congratulate you upon the termination of your thirty-third year of business in Los Angeles. It has been my good fortune to have known you from beginning and to have seen you grow steadily onward until you have reached your present proud position in the mercantile community.

Hamburger & Sons deserve the credit and the thanks of Los Angeles city for their untiring efforts in advancing its prosperity and, for their help in building up our great southern metropolis. I again wish to congratulate you on your great success as merchants and business men. May you continue in your laudable enterprises, and may prosperity, good health and happiness be with you for many more years to come. Adding my personal regards to each and every member of your good firm.



Los Angeles' Shopping Center of Today

—Hamburger's! The Great White Store—do you wonder at our pride in its completeness? And you — our patrons — have made this achievement possible.

—Its immensity, its beauty and conveniences, the wonderful scope of its merchandise is but a reflection of the things we've been planning for you since first we said "Good morning" to you—in Los Angeles 33 years ago! A demonstration of 33 years of progress.

54 to 56-in. Chinchilla and Waffle Coatings $1.75

—Heavy, all-wool coatings bought in 2 to 4 coat length pieces, that's why they're $1.75 instead of $3.75 or more a yard. Full color range; light or dark shades. A wonder value in the Sale!

(Hamburger's—Main Floor—On Sale Monday)

Foremost in y's Selling—

Black Lyon VET HATS $10.95

—A "second week" spe and profit seem to have been entirely ignored—so great are the values, so l the hats.

—Some were specially de for the occasion; others are from higher priced lines, models among them formerly mar $12.50. Every style of the moment, in black silk Lyons velvet. Also hats in the new colo if you wish. Novelty, conservative and extreme style trimmings—$10.95.



If You Pre Pay Less—Here Are Values ordinary, Hats at $6.75

—Not again this season w shown at this price, for $12.50 or $13.75 would be a conservative estimate of their v —In this collection there are for and ribbon trimmings; shapes of hatter's plush in black or colors, their trimmings in two-tone ribbons, French velvet flowers or similar decorations.

(Second Floor—On Sale Monday)

50c to $1 Ribbons at 35c

—Our ribbon counter has been a scene of rousing activity during this great Anniversary Sale—greater quantities and greater values than ever before.

—Over 300 yards of fancy ribbons in tapestry effects, Oriental and Dresden colorings; print-warp taffetas and novelties, all of heavy silk quality, 6 to 9 inches wide, enter the Sale tomorrow at 35c a yard.

(Hamburger's—Main Floor—On Sale Monday)

15c Ripplette, 10c Yard

—Three yards for the price of two, that's the saving on these popular tub fabrics in the Anniversary Sale tomorrow. You know the quality and the serviceability of ripplette, you'll want yards and yards of it at this new low price. In black-and-white, slate-and-white, tan-and-white, blue-and-white and novelty stripes. A limit of 20 yards to a customer. No phone orders.

(Hamburger's—Main Floor—On Sale Monday)

Now, the "Sterling" Sewing Machine for $23

—You'd pay an agent at least $40.00 for this model and you couldn't buy it on more convenient terms —$2.00 down, then $1.00 weekly. Carload purchases bring the prices of sewing machines down at Hamburger's—yours the saving, Mrs. Homesewer!

—The "Sterling" is a high-grade machine in the new crescent-shape golden oak cabinet; drophead style and ball bearing; a full set of attachments—only $23.00 in the Sale.

(Hamburger's—Main Floor—On Sale Monday)

$10 Framed Oil Paintings $5.75

—"Why, the painting alone is worth the full $10.00, without the frame," said the buyer as he showed us this group of framed oil paintings hanging in the luxurious Hamburger Third Floor Art Rooms. "What a wonderful value, then, painting and frame, both for $5.75." They came from famous studios of Austria—landscape and marine views by such artists as M. Buchmann, H. Moser, C. Otte and F. Scholl.

(Hamburger's—Third Floor—On Sale Monday)

75c Sewing Baskets, 50c

—Here's an opportunity to save on that sewing basket for the school girl's Xmas gift. She'll find a great deal of pleasure during sewing lessons with one of these. Round, square and oval shapes, all lined with satin and fitted with crochet hook, thimble, bodkin and scissors.

(Hamburger's—Third Floor—On Sale Monday)

$15 Satin-Covered Wool Comfortables $9.75

—Twenty-five luxurious light-weight wool-filled comfortables, bought to sell at $15.00, enter the Anniversary Sale tomorrow at $9.75—one of the greatest values of the season from the bedding department. Floral satin covering with deep satin border in pink, reseda, maize or sky. A most acceptable Christmas or wedding gift.

(Hamburger's—Main Floor—On Sale Monday)

Acme Adjustable $5 Dress Forms $3.95

—Home dressmakers, here's your opportunity—a full-length 4-way adjustable dress form for $3.95—the regular $5.00 Acme, too.

—The Acme, in addition to being adjustable four ways, has adjustable wire skirt and extension rod. Two sizes —size A adjusts from 32 to 42 and size B adjusts from 35 to 46 bust measurement.

(Hamburger's—Main Floor—On Sale Monday)

Basement Store

—23 Suits —28 Dresses —47 Coats In the "33 Years" Sale $8.75



—*Just 98 garments in this notable Anniversary lot—28 suits, 28 dresses and 47 coats, all smart in style, high grade in quality and, my, how wonderfully low priced—$8.75.*

—*Not all sizes in any one style or shade, though all sizes in the lot.*

The Suits—of high-grade wool crepe cloth, in the new long redingote effects, with velvet collars and cuffs of self material. They come in Copenhagen, navy, taupe and black in broken sizes 16 to 42. We illustrate one model.

The Coats—semi-fitting, loose box or Balmacaan styles in three-quarter and knee lengths. Of diagonal wool coatings, meltons, zibelines, large plaids and two-tone small check effects; in wanted plain colors and mixtures; sizes 16 to 44. We picture one popular style.

The Dresses—of satin and serge, the very newest vest and plaited tunic models. Their late style features, together with the high quality of the materials, and the low price—$8.75—will make them the sensation of the "33 Years" Sale. The sizes range from 18 to 44. One style pictured.

75c to 95c Silks and Dress Goods, 58c

—*"It's worth coming miles to share in"—you'll say Monday!*

—Included are wool serges, storm serges, Balmacaan suitings, brocades, honeycomb weaves, novelty coatings, silver striped crepes, black and white and colored checks, striped batistes and mohairs, Bedford cords, Panama cloths, wool taffeta, novelty stripes, plain, figured and striped silks, messalines, poplins, taffetas and a host of others; all in the newest popular shades—58c a yard.

Women's Neckwear at 25c

—We've never seen anything that will compare with this dainty autumn neckwear at 25c. Included are pique and organdie vestees, collars and collar and cuff sets in most favored styles for present wear.

12½c Pillow Cases at 8⅓c

—This special purchase price is fully as important as the wear-worthy qualities of the cases. They have 3-inch hems; size 45x36 inches.

"Beacon" Bath Robes, $1.95

—The moment you see these comfortable bath robes for women you'll instantly realize how unusual it is to get such robes so greatly under value. Newest patterns and colorings; sizes 36 to 44.

Women's Kid Gloves at 50c

—Please note that these gloves are priced away below their value—think of buying a kid glove for 50c. The popular two-clasp styles, in tan, brown, mode and black; sizes 5½ to 6¾.

Women's $2.50 Silk Blouses at $1.50

—Extra! A big underprice purchase—hundreds of silk blouses, the best values and prettiest models of the season—of high grade materials and beautifully made. Of white or black tub silk; and blue and white or black and white striped messalines; sizes 34 to 44—come early and get first choice.

Boys' 59c Wash Suits at 35c

—It's the best and biggest assortment of popular wash suits, at by far the lowest price of which we know. Of chambrays, percales and ripplettes with pants and waist of contrasting colors; sizes 4 to 8 years.

Women's $3.50 Shoes, $1.95

—Where else than in the "33 Years" Sale could you find a snap like this? A clearance of 50 pairs of the famous "Pingree" make in newest button styles of patent leather, with Cuban heels; sizes 2½ to 4½ in B, C and D widths.

(Hamburger's Basement Store—On Sale Monday)

Hand P d China

—*Scores of pieces of the prices for which they were d sell!*

—*A special purchase from a here just in time to enter into Monday's selling in the secon versary Sale.*

—A great variety of shapes hand-painted; floral and border designs, with coin gold finish. advantage of these savings—

—85c Plates, 2 sizes, 35c 0 Cake Plates, $1.25.
—$1.00 Plates, 2 sizes, 5 Pitchers, $1.25 each.
—$2.00 Salt and Pepp 0.
—$1.25 Salt and Pepp 1.75.
—$3.00 Syrup Pitcher
—$2.00 Mustard Pots, 0 Napkin Rings, 50c.
—$2.25 Hat Pin Holder 0 Ring Trees, 50c.
—$2.25 Sugar and Cr 5.
—$4.50 Sugar and Cr 0.
—$8.50 Salad Bowls, $4 5 Salad Bowls, $1.25
—$4.50 Large Bon Bo 50.
—$3.50 Medium Bon 1.95.
—$2.25 Powder Box, $1 Pin Trays, 35c.
—$2.25 Hair Receivers, 0 Pin Trays, $1.00.
—$2.00 Manicuring Tray, rted lot of vases at spe-
—$4.50 Brush and Co ces.
(Hambur 0 Sale Monday)

$3 & $3.50 S rtains, $1.95

—$3.00 and $3.50 fine etamine ell at $1.95—just 94 pairs, and every pair will go with the da ched, with linen Cluny edge; others have eyelet embroide mer and French lace edge—softly draping beautiful curta the home.
(Hamburg ale Monday)

$5.00 to $7.5 Renaissance

—Now for the story of o Section tomorrow—beau Renaissance centerpieces

—Rounded thread Irish 72 inches in diameter, o inches in diameter. A their snowy white crispn

and $3.75 eces

rdinary values in the Linen 7.50 Cluny lace trimmed and

drawnwork designs, size 54 and d edge of Cluny lace; size 45 ched—a tubbing will bring back

(Main Floor—On Sale Monday)

65c to $1.50 Bath Room Fixtures 50c



—"The greatest values we've ever offered in any sale," said the buyer, as we were inspecting article after article as it came from the packing boxes on its way to the selling tables in the Basement. "All nickel-plated on brass, too, which means insurance against rust." The savings run as follows—

—75c Glass Towel Bars, ¾ in. dia., 15 in. long, 50c.
—95c Glass Towel Bars, ¾ in. dia., 18 in. long, 50c.
—$1.25 Glass Towel Bars, ¾ in. dia., 21 in. long, 50c.
—$1.00 Bath Sprays with 5 ft. tubing, 50c.
—65c Bath Tub Soap Dishes, 50c.
—75c Tumbler and Tooth Brush Holder, 50c.
—85c Toilet Paper Holders, ebonized roller, 50c.
—$1.00 Glass Shelves, 18 in., nickel brackets, 50c.
—$1.50 Glass Shelves, 24 in., nickel brackets, 50c.
—$1.25 Oak Bath Tub Seats, 50c.
—75c Combination Tumbler and Soap, 50c.

(Hamburger's—Basement—On Sale Monday)

200 Rose Plants 5c EACH

Prince E. C. D. Arenberg

—*To acquaint Los Angeles citizens with this new rose, Prince E. C. D. Arenberg, the ideal red rose for the home garden, 200 plants will be distributed to the first 200 patrons, at 5c each tomorrow. Remember, only 1 to a customer—hurry.*

—Also Imported Chinese Lilies, 5c ea., and 35c cut Hothouse Carnations, 10c doz.

(Hamburger's—Main Floor—On Sale Monday)

$1.00 Satin Damask, 75c yd.

—Just two hundred yards of this dollar damask to sell at 75c a yard tomorrow. "Satisfaction" full bleached Irish linen damask, 70 inches wide, in tulip, spot, Fleur de Lis, rose and poppy patterns. And the 200 yards will go in a hurry at 75c a yard.

(Hamburger's—Main Floor—On Sale Monday)

$1.75 Sterling Pie Knives, 98c

—Just fifty of them, and every one will be gone in a day at a price so wonderfully low. Hollow-handle pie knives in a very attractive conservative pattern.

(Hamburger's—Main Floor—On Sale Monday)



Samples!

A Real Sale of Real Samples

The sort of a sale Harris & Frank hold only once in a while—not every Monday

Sketched from Life



Suits $22.50
Values $30 to $50

Coats $15.00
Values $19.50 to $35

We offer to you tomorrow the entire sample suit and coat lines of one of the largest and finest manufacturers of New York City, a house we have been doing business with for many years; and owing to the large amount of business we have given this house in the past, and after much coaxing and arguing by our Buyer we have been fortunate in obtaining this great variety of merchandise.

We bought these garments at a discount of **1/3** and as usual, we pass the saving on to our customers.

About the Suits

The suits are distinctive models, long or short coats, Redingotes and military effects. Authentic Parisian ideas in line, fabric and color, including entirely new adaptations of recently imported models. Materials such as broadcloth, gabardine, serge, poplin, needle cloth, cheviots, worsteds and others.

About the Coats

The Coats include nearly every style you can imagine as being desirable this season. Coats in zibelines, novelty chinchillas, mixtures in all shades, pile fabrics, broadtails and others. Sizes both in suits and coats for everyone.

One Hundred Dresses

We have bought specially for this great SAMPLE SALE fifty high-class dresses, afternoon models in demi-tailleur styles; and we have included fifty dresses from our own stock—dresses in Society satin, Charmeuse, Crepe de Chine, Duchesse Satin, Velvet, combinations of serge and satin, or velvet and satin; many beautifully trimmed with fur.

$24.75
Values $35.00 to $50.00 . . .

Sketched from Life

NOTICE
We will not show these garments in the windows.

Harris & Frank
437-443 South Spring St.

We have added 100 suits and 100 coats that were marked from $29.50 to $35, to sell tomorrow at $22.50 and $15



WATCHES of INTEGRITY

The most dependable line of watches procurable—our selections being confined to the few makes which typify the highest degree of mechanical perfection.

—the newest ideas in bracelet watches in 14-karat gold, in platinum, and gem-set, at a wide range of prices.

—sterling silver wrist watches.

—high-grade thin-model men's watches in gold and platinum—striking and timing watches.

Expert watch and clock repairing at reasonable prices.

Brock & Company
THE HOUSE OF PERFECT DIAMONDS
437-441 BROADWAY

IN THE LIMELIGHT.

James Moore, paymaster of the Atchison, Topeka and Santa Fe Railway for forty-three years, will retire November 1 from active service on account of failing health. Mr. Moore is one of the best-known railway officials in the Middle West, and the most widely-known paymaster in the United States.

Mrs. John Nicholas Brown of Newport, R. I., one of the many women interested in Red Cross work, has invented a surgical shirt, which has been propounced a good thing by the medical fraternity.

Henry Watterson, the Louisville editor, wears his teeth only on occasion. While in Washington last week he was paying his bill at the hotel preparatory to leaving when a chambermaid notified him that he had left his teeth in the bathroom. The teeth rescued, he had just time to reach his train in a taxi.

Arthur Powell Davis, member of the Red Cross Commission which went to China to investigate flood conditions with a view to overcoming them, has returned to this country. He was the hydrographer in charge of the hydrographic examination of the Nicaragua and Panama Canal routes, 1898-1901, and has been chief engineer of the United States Reclamation Service since 1906.

Y. Yamagata, who has come to California to study its harbors for the purpose of gaining information for his guidance in similar work in his country, is director of the harbor of Formosa.

Capt. George R. Clark, recently on duty as commandant at the naval training station at North Chicago, has become aid for education in the Navy Department, the new position established on board ship for the benefit of the enlisted men. Capt. Clark, a native of Ohio, was graduated from Annapolis in 1878. While in command of the Minnesota in 1911, in collaboration with his junior officers, he wrote and published "A Short History of the United States Navy." The book was carefully examined by the academic board and adopted as a text-book for midshipmen at the Naval Academy.

David Watson Taylor, who will succeed Rear-Admiral Richard M. Watt as chief constructor of the navy, graduated from the United States Naval Academy in 1885, at the head of his class, and excelled the highest record ever made there up to that time. He was sent to Greenwich, where he received the highest honors of the Royal College, and established a record for students. In 1901 he was made a captain in the navy. He was the first American to win the gold medal of the British Institute of Naval Architects for the best original paper on "Ship-shaped Stream Forms." In the field of technical writers he is well known, among his works being "Resistance of Ships and Screw Propulsion" and "Speed and Power Ships."

ACTIVE WOMEN.

Mrs. Bird S. McGuire, wife of the Oklahoma Congressman, promises to become a modern Portia. She has taken up the study of law at the George Washington University in Washington and intends to finish the course.

Mme. Jusserand, wife of the French Ambassador to the United States, who, though an American woman, is firmly attached to her adopted country, has become the directress of the French relief work in this country.

Mrs. W. K. Vanderbilt befriended a Senegalese infantryman in the course of her Red Cross work in Paris, and when the soldier was leaving the hospital he invited Mrs. Vanderbilt to return with him to Senegal, where she would be made a chieftainess of an African tribe.

Miss Callie Smith, daughter of United States Senator Hoke Smith of Georgia, has personally offered cash prizes in gold to the American school children under 16 years of age who write the best essays of 300 words each on "The Cotton Plant and its Uses."

Miss Augusta McCrellis of North Berwick, Me., is still working at the looms, having been continuously at the work for almost fifty-three years. She is said to be still as alert as in her girlhood days and her intellect is unimpaired. She is interested in everything that is taking place in her world.

SCIENTISTS, EDUCATORS.

Dr. Harvey W. Wiley, pure food expert of the United States, during the last Republican administration, celebrated his 70th birthday last week, and was given a dinner in Washington under the auspices of the National Mouth Hygienic Association which was attended by ex-President Taft and many men closely identified with health improvement.

Prof. Pierre Boutroux of the department of mathematics of Princeton University has remained in France in the service of the French government.

Dr. Erwin Baur of Berlin, who was to have been the Carl Schurz Memorial professor at the University of Wisconsin, has returned to Berlin from Port Said. He will not come to America before the end of the European war.

Dr. Ernest Linwood Walker, who has come to San Francisco to commence his research work as associate professor in tropical medicine at the George Williams Hooper Foundation for Medical Research, is former chief of the medical laboratories in the bureau of science, Manila. He was also chief of the department of medical zoology in the university of the Philippines. Before his four years of service in the Philippines, Dr. Walker was in charge of the State bacteriological laboratories of Massachusetts.

May Help If You Have Tuberculosis

Proper diet, fresh air and temperate habits aid persons suffering from Tuberculosis. Often more is needed. Reports show that Eckman's Alterative has brought about many recoveries. Read what it did in this case:—

Madison Lake, Minn.

"Gentlemen:—In December, 1909, I was taken with hemorrhages of the lungs, which confined me several weeks, each time to my bed. My doctor advised me to go West. In November I started for Denver, Colo. After my arrival I met Michael Brody, who, upon learning of my condition, urged me to take Eckman's Alterative. I kept on taking the medicine and improved fast. In March, 1910, I returned home. I am entirely well, have a good appetite and sleep well. When I left Denver my weight was 150 pounds. I now weigh 146, my normal weight. I thank God and your Alterative for my health." (Abbreviated.)

(Affidavit) PAUL L. FASNACHT.

Eckman's Alterative is most efficacious in bronchial catarrh and severe throat and lung affections and upbuilding the system. Contains no harmful or habit-forming drugs. Accept no substitutes. Small size $1; regular size $2. Sold by The Owl Drug Co. and leading druggists. Write Eckman Laboratory, Philadelphia, Pa., for booklet of recoveries.

FOR WOMEN AND MEN.

Facts, Features and Fancies.

BY OLIVE GRAY.

THE GOOD HOUSEKEEPER'S HINT: A dainty way of serving an egg for an invalid is to separate the yolk from the white, beat the white to a froth and place it in a well-buttered ramikin—one of the small, flat ones with a handle—drop the yolk upon the white, and after seasoning to taste, place in a pan of boiling water upon the top of the stove and cook until the egg is set.

What sort of neighbor are you?

Are you one of those who pay skimped visits at stated intervals and who invite to your house upon social occasions, if at all, and who otherwise pay little or no attention to those who reside in your vicinity? Are you of that vast majority who believe that "neighbor" has gone out of the present-day dictionary—that it belonged to the Biblical time when everyone lived in the open and has no significance in the present day and age? It is, of course, largely a fact that those living in cities do not and perhaps cannot know the full meaning of the word "neighbor;" but after all there is none so poor but that his life touches others at many points and "neighbor" must mean such touch. Just how do you interpret the responsibility which such contact brings?

I confess that I had been far from giving it the deep meaning which I found read into it during a visit to my country friend. Her interpretation was a revelation to me. To her neighbors she is ever ready to lend not alone anything which she may possess—from frying pans to books—but of her time, her sympathy, her knowledge, her inspiration. She is even quick to flash her anger if anyone endeavors to do them wrong. She is mother to the girl-wife in her time of need, when her own mother is far away; sister to the homesick boy, and agricultural advisor to the one striving to wrest his living from the soil. But those are not the only cases in which she extends patient and unremitting care. She as completely enters into the betterment of those around her as though they were actual members of her family. Does someone err—or has she or he a grievous fault—does she gossip of it to the neighbors and thrust the erring one out of her daily association? Not she! On the contrary, she goes about assisting him to remake his life. Not with preaching cant, but by loving sympathy, and by the warm handclasp, by counsel and advice. It is not with her, "you must" or "you should do so and so!" But, "let us see how we can manage to do this or that" toward better things. She has learned the divine way to enter into her neighbor's disordered house, whether it be material, financial or spiritual, and to help put the place in order. To help in the common, every-day need, and to help as cheerfully as though the one in need were one's own child—this is the highest interpretation of neighborliness, according to the unspoken gospel of my country friend.

• •
•

"Lie Down to Pleasant Dreams."

I really was in hurry, but so many were crowding around that corner window, gazing and gazing, that I felt constrained to stop and see what was attracting so much attention. It was no wonder they looked and looked again. For my part I had never seen such beauty, such luxury of its kind. The kind was mattresses, and the beauty was in the material and also in the make. Imagine satin mattresses! That was what they were. But it was not alone the fact of this—which in itself is an unusual material to see in mattresses, but the way in which they were made, was quite as exceptional. There was not a wrinkle where the tufting came, but, as a small card informed one, and as you forthwith observed, all the fullness was sewed tightly so that no crevasses remained for catching dust and germs. This way of sewing had to do also with the tautness of the covering, which created the no-sag quality possessed. Athirst for further information, as soon as I learned that these wonderful mattresses were made in Los Angeles, and made, moreover, from Imperial cotton, I visited the department where such articles are kept—no, I mean where they are not kept, but sold—and asked further information. I learned that the Imperial cotton is the very best for the purpose, and that even the less expensive mattresses are of fine quality, and as a matter of fact, every one looked so comfy that I actually began to feel sleepy as I looked. Seriously, though, I have never seen an article of bedding so luxurious as those. And I feel proud that they are made in Los Angeles, and "grown in Imperial." Do not tell us that anything else can be as good—and certainly none is nearly as reasonable in price, for the amount of good obtained.

• •
•

"Next to Godliness."

If cleanliness is next to Godliness, as I verily believe, it is well to have the appurtenances of the art of cleanliness the very best that can be obtained. However contracted one's purse, one can in that sale of bathroom fixtures—at that double three sale—secure some long-wished for article for the cleanliness room. There are, for instance, sprays on long rubber tubes—what a jolly joke these will give your drowiness when you take your morning shower! You'll pay less than half for these during the three-three sale. Then there are towel bars of glass and nickel. I like these, they seem so clean and shining. In fact, if you have, either on paper or in your mind a list of bathroom always-wanteds you may find them here and for a price which makes purchase imperative.

• •
•

Photoplayers and Jewelry.

Most attractive are those windows on lower Broadway where are on display the photographs of the photoplayers who take part in the benefit. The window artist has selected the handsomest of frames from out the great stock in that store and has arranged the pictures with the unerring taste for which he is noted. You can study those windows long with unflagging interest.

• •
•

Odd Delftics.

Never have I seen so many odd articles in delft as are shown in a recent importation at that department store whose household section is always full of interest. Some of the articles will set you guessing, and I would suggest them as prizes for parties where ingenuity should win. All are pretty and genuine, whatsoever their ungiessed purpose.

• •
•

Dresden Tea Table.

If you are making up a Dresden tea table, as so many are at present, you will find many articles for it in a new collection just arrived, among which I noted Dresden candlesticks of quaint design and shape, adorable heart bonbons—and hearts should surely have good and double good for theirs!—and wee trays and individual sweet dishes. What is so dainty and inviting as Dresden ware, anyhow!

• •
•

Ginger Babies.

Halloween has brought forth nothing more quaintly odd than the ginger babies in a certain Broadway sweet shop. Boys and girls are there, and each is more cleverly funny than the others. Oh, yes, they are good enough to eat!

• •
•

China Blanks for Less.

So beautiful in their smooth whiteness are those new shapes in to-paint chinaware that—if they were mine—I would allow them to remain to-paint. There are many novel shapes and the prices are much less than usual for such ware.

• •
•

To Spin Novel Yarns.

That is what she will do—all next week—or rather this—I mean the lady who demonstrates what can be made with yarn. She is at a big mid-Broadway store, and will show the season's novel stitches in both knitting and crochet. All sorts of hugme's for Christmas giving and other yarnies, which one can make at home and send to those beloved, will be demonstrated there and you may learn it all for just what it costs to buy the yarn—the material, I mean.

• •
•

In Fashion's Hand Mirror.

Trains are pieces of stuff hanging here and there without any apparent reason.

Some handsome sports coats are being made up in corduroys and velveteens.

Muffs to match the new fur coats are a feature of this winter's fashions.

Very, very wide borders of fur appear on the most splendid of the new velvet coats.

The very small round muffs are made only of the very finest furs such as Russian sable.

The attempts at the long bodice have been much more successful than anybody would have expected.

Fashionable and economical is the combination of fur and velvet. These smart sets can be made at home.

The up-to-date woman is now wearing a jumper of velvet over a blouse of fine linen or mousseline de soie.

A new development of the tunic is tiny flounces set on close together from waist to near the foot of the skirt.

One of the most favored hats this fall is the black velvet sailor of medium size with a band of fluted grosgrain ribbon.

For the simple frock, gabardine in dark blue combined with black satin, moire or taffeta is the most fashionable material.

Military fashions should not be ignored by the woman who would be up to the minuts, for they embody the spirit of the day.

Handbags and vanity cases are loaded with precious stones, and bracelets, as well as necklaces, are studded with them.

This is a sparkling season, a season of misty stones, of subdued brilliancy produced by bugles and crystals smoke-lined as it were.

MEN OF NOTE.

Marshall's Last Minute Story.

[New York Sun:] Vice-President Marshall has a habit of telling a funny story at the eleventh hour. In fact, he usually waits until the eleventh hour and about fifty-five minutes.

The consequence is that when he enters the Senate chamber to convene that body of solemn toilers he is apt to have a half-suppressed smile on his face, and the Rev. Forest J. Prettyman, the Senate chaplain, has even more difficulty in maintaining the serious countenance of a man about to lead in prayer.

Here is the way the thing works out. Along about 11:30 Marshall shifts from his office in the Senate office building to his room in the Capitol. A few minutes before noon the chaplain comes to be in readiness to accompany the Vice-President into the chamber. Now, for some unaccountable reason the presence of the chaplain makes Marshall think of a funny story. At about five minutes prior to the hour of opening the Senate he starts to tell this story with calm deliberation.

The golden moments speed on their way, and by the time Marshall has the basic part of his story outlined it lacks only two minutes or less until 12 o'clock. All hands begin to grow nervous and the sergeant-at-arms comes to the door, watch in hand, to make certain that the Vice-President is going to reach his seat in due season.

Marshall gets up from his desk and proceeds across the corridor, still working towards the point of his story, and by a burst of speed gets out the climax just as he pushes open the door into the Senate chamber. Chaplain Prettyman has his choice then of not laughing at the story, which would perhaps be impolite on his part, or of laughing and then pulling his face back into shape ready to offer prayer while walking a few steps from the door to the rostrum.

Jones in Bad Shape.

[Boston Advertiser:] Representative Houston of Tennessee tells a story on his predecessor, George W. Jones, who was known in his day as "the watch dog" of the treasury.

Jones was a merchant, and one day an irate old lady dismounted in front of his store, gathered her voluminous black calico riding skirt, took her eggs under her arm and sailed into the store.

The names she called him would have made a Missouri mule blush. Backing out flushed with victory, she was about to mount when she remembered that she had not fired the most effective shot in her ammunition chest, so opening the door, she shouted:

"And I want to tell you, George P. Jones, that you have got the worst shape any man ever had."

THE ATT

Though New in th
Gregory Know
About Five



Mrs. Gregor

WASHINGTON, Oct. 2
dom that three Cabin
are from the same
less from the same city
coming of Mrs. Thomas W
wife of the Attorney-Gene
Tex., claims three of the c
esses, Mrs. Albert Sidney B
ing one and Mrs. Albert Si
son being one and Mrs. De
lin Houston the other. It
ant coincidence that these
always been friends, that th
were friends and all their
and traditions make for a
of sympathy. Austin, Te
assuredly on the social
Gregory has but recently
Washington and she is go
the usual ordeal of hou
Not only has she to consid
cile suitable for a Cabinet
she has two daughters, one
Gregory, a charming girl wh
en the A.B. degree in the
of Texas, and the other a p
miss of 8, Cornelia, who w
chum for Sallie McAdoo
Lane. There are two sons,
Thomas Watt Gregory, Jr.
entered Princeton and th
Nalle Gregory, is preparing
same seat of learning.

Mrs. Gregory is preceded
new sphere of action by pl
mors. She is well equippe
role she must fill, having
fully trained in all the soci
a once-famous institution
Cabell Seminary, now passe
existence. She spent some
traveling and has a rounde
tion in every way. But it
hostess of the old hospitable
Mrs. Gregory will be most
Her home in Austin has be
inent in the most agreeable
parents, Mr. and Mrs. Josep
possessed large means, her f
ling concerned in many of the
dustries of the State, lumber
cotton planting. From her ear
hood she has seen the statel
ance of the social customs of
South and these traditions
fluenced her when she set
home and began the rearing
family. Mrs. Gregory will
out doubt, one of the genuine
able additions for her husb
places a bachelor in the Wil
inet and one who had no
relative to represent him
gentler aspects of his offic
tion. Then, besides Mrs.
there is the young daughte
Jane, who will make her
Washington society under s
liant auspices.

The Attorney-General is
friend of the Postmaster-Gen
for several years conducted
gressional campaigns in the
District of Texas, which he re
ed for fourteen years. Mr. H
and Mr. Gregory graduated fr
law department of the Unive
Texas about the same time a
careers, which have culmin
their association with such
posts, began in the usual way
young and ambitious lawyer.
torney-General, unlike his co
is not a native of the Lone St
but of Mississippi. He took h
degree from the University
ginia and then decided to
Southwest for a law course.
studying for three or four y
Austin, he pitched his tent in t
and he made a notable succes
profession and married the da
of one of Austin's most sub
and revered citizens, the
mistress of his home and in t
der of official precedence the
lady in the Cabinet line. Mrs.
son, Adele Steiner, daughter of
sephus Steiner, who was born
a square or two of Mrs. Gregor
quiet residential part of the be
Texas capital, was friendly wit
Nalle in her girlhood and th
association of the two hu
brought them into frequent
courses and increased the affec
regard which was in a way an
stance from their parents. The
may be said of Mrs. David Fr
Houston, wife of the Secretary
riculture, who was Miss Helen
and whose parents lived on the
street with Dr. and Mrs. Steiner.

Mrs. Gregory takes up her
under the happiest combinati

N AND MEN.
s and Fancies.
E GRAY.

HINT: A dainty way of serving an
yolk from the white, beat the white
ttered ramkin—one of the small,
yolk upon the white, and after
boiling water upon the top of the

able, as so many are at present, you
ill find many articles for it in a new
collection just arrived, among which I
notell Dresden candlesticks of quaint
design and shape, adorable heart bon-
bons—and hearts should surely have
good and double good for theirs!—
and wee trays and individual sweet
dishes. What is so dainty and invit-
ng as Dresden ware, anyhow!

Ginger Babies.

Halloween has brought forth noth-
ng more quaintly odd than the ginger
babies in a certain Broadway sweet
shop. Boys and girls are there, and
each is more cleverly funny than the
thers. Oh, yes, they are good enough
o eat!

China Blanks for Less.

So beautiful in their smooth white-
ess are those new shapes in to-paint
chinaware that—if they were mine—I
would allow them to remain to-paint.
There are many novel shapes and the
prices are much less than usual for
such ware.

To Spin Novel Yarns.

That is what she will do—all next
week—or rather this—I mean the lady
who demonstrates what can be made
with yarn. She is at a big mid-
Broadway store, and will show the
season's novel stitches in both knit-
ting and crochet. All sorts of hug-
me's for Christmas giving and other
yarnies, which one can make at home
and send to those beloved, will be
demonstrated there and you may learn
it all for just what it costs to buy the
yarn—the material, I mean.

In Fashion's Hand Mirror.

Trains are pieces of stuff hanging
here and there without any apparent
reason.

Some handsome sports coats are
being made up in corduroys and vel-
veteens.

Muffs to match the new fur coats
are a feature of this winter's fashions.

Very, very wide borders of fur ap-
pear on the most splendid of the new
velvet coats.

The very small round muffs are
made only of the very finest furs such
as Russian sable.

The attempts at the long bodice
have been much more successful than
anybody would have expected.

Fashionable and economical is the
combination of fur and velvet. These
smart sets can be made at home.

The up-to-date woman is now wear-
ing a jumper of velvet over a blouse
of fine linen or mousseline de soie.

A new development of the tunic is
many flounces set on close together
from waist to near the foot of the
skirt.

One of the most favored hats this
fall is the black velvet sailor of medi-
um size with a band of fluted gros-
grain ribbon.

For the simple frock, gabardine in
dark blue combined with black satin,
moire or taffeta is the most fashion-
able material.

Military fashions should not be ig-
nored by the woman who would be up
to the minute, for they embody the
spirit of the day.

Handbags and vanity cases are
beaded with precious stones, and
bracelets, as well as necklaces, are
studded with them.

This is a sparkling season, a season
of misty stones, of subdued brilliancy
produced by bugles and crystals,
smoke-lined as it were.

MEN OF NOTE.

Marshall's Last Minute Story.

[New York Sun:] Vice-President
Marshall has a habit of telling a
funny story at the eleventh hour. In
fact, he usually waits until the
eleventh hour and about fifty-five
minutes.

The consequence is that when he
enters the Senate chamber to con-
vene that body of solemn toilers he
is apt to have a half-suppressed smile
on his face, and the Rev. Forest J.
Prettyman, the Senate chaplain, has
given more difficulty in maintaining the
serious countenance of a man about
to lead in prayer.

Here is the way the thing works
out. Along about 11:30 Marshall
shifts from his office in the Senate
office building to his room in the
Capitol. A few minutes before noon
the chaplain comes to be in readi-
ness to accompany the Vice-Presi-
dent into the chamber. Now, for
some unaccountable reason the pres-
ence of the chaplain makes Marshall
think of a funny story. At about
five minutes prior to the hour of open-
ing the Senate he starts to tell this
story with calm deliberation.

The golden moments speed on their
way, and by the time Marshall has
reached only two minutes or less until 12
o'clock. All hands begin to grow
nervous and the sergeant-at-arms
comes to the door, watch in hand, to
make certain that the Vice-President
is going to reach his seat in due sea-
son.

Marshall gets up from his desk and
proceeds across the corridor, still
speaking, towards the point of his
story, and by a burst of speed gets
out the climax just as he pushes open
the door into the Senate chamber.
Chaplain Prettyman has his choice
then of not laughing at the story,
which would perhaps be impolite on
his part, or of laughing and then pull-
ing his face back into shape ready to
offer prayer while walking a few
steps from the door to the rostrum.

Jones in Bad Shape.

[Boston Advertiser:] Representa-
tive Houston of Tennessee tells a
story on his predecessor, George F.
Jones, who was known in his day as
"the watch dog" of the treasury.

Jones was a merchant, and one day
an irate old lady dismounted in front
of his store, gathered her voluminous
black calico riding skirt, took her
whip under her arm and sailed into
the store.

The names she called him would
have made a Missouri mule blush.
Backing out flushed with victory, she
was about to mount when she re-
membered that she had not fired the
most effective shot in her ammunition
chest, so opening the door, she shouted:

"And I want to tell you, George
F. Jones, that you have got the worst
shape any man ever had."

THE ATTORNEY-GENERAL'S WIFE.

Though New in the Sense of Making One of Cabinet Circle, Mrs. Gregory Knows Her Washington Very Well, Having Spent About Five Years Studying at the Cabell Institute.

[SPECIAL CORRESPONDENCE.]



Mrs. Gregory, wife of the Attorney-General.

WASHINGTON, Oct. 25.—It is seldom that three Cabinet hostesses are from the same State, still less from the same city. With the coming of Mrs. Thomas Watt Gregory, wife of the Attorney-General, Austin, Tex., claims three of the official hostesses, Mrs. Albert Sidney Burleson being one and Mrs. Albert Sidney Burleson being one and Mrs. David Franklin Houston the other. It is a pleasant coincidence that these ladies have always been friends, that their parents were friends and all their associations and traditions make for a strong bond of sympathy. Austin, Tex., is most assuredly on the social map. Mrs. Gregory has but recently come to Washington and she is going through the usual ordeal of house-hunting. Not only has she to consider a domicile suitable for a Cabinet family but she has two daughters, one Miss Jane Gregory, a charming girl who has taken the A.B. degree in the University of Texas, and the other a pretty little miss of 8, Cornelia, who will make a chum for Sallie McAdoo and Nancy Lane. There are two sons, the elder, Thomas Watt Gregory, Jr., has just entered Princeton and the second, Nalle Gregory, is preparing for the same seat of learning.

Mrs. Gregory is preceded to her new sphere of action by pleasant rumors. She is well equipped for the role she must fill, having been carefully trained in all the social arts at a once-famous institution here, the Cabell Seminary, now passed out of existence. She spent some years in traveling and has a rounded education in every way. But it is as a hostess of the old hospitable type that Mrs. Gregory will be most welcome. Her home in Austin has been prominent in the most agreeable way. Her parents, Mr. and Mrs. Joseph Nalle, possessed large means, her father being concerned in many of the vast industries of the State, lumber, oil and cotton planting. From her early childhood she has seen the stately observance of the social customs of the old South and these traditions have influenced her when she set up her home and began the rearing of her family. Mrs. Gregory will be, without doubt, one of the genuinely valuable additions for her husband replaces a bachelor in the Wilson Cabinet and one who had no feminine relative to represent him in the gentler aspects of his official position. Then, besides Mrs. Gregory there is the young daughter, Miss Jane, who will make her bow to Washington society under such brilliant auspices.

The Attorney-General is a close friend of the Postmaster-General and for several years conducted his Congressional campaigns in the Tenth District of Texas, which he represented for fourteen years. Mr. Burleson and Mr. Gregory graduated from the law department of the University of Texas about the same time and their careers, which have culminated in their association with such lofty posts, began in the usual way of the young and ambitious lawyer. The Attorney-General, unlike his colleague, is not a native of the Lone Star State but of Mississippi. He took his A.B. degree from the University of Virginia and then decided to go to Southwest for a law course. After studying for three or four years in Austin, he pitched his tent in that city and he made a notable success in his profession and married the daughter of one of Austin's most substantial and revered citizens, the present mistress of his home and in the order of official precedence the fourth lady in the Cabinet line. Mrs. Burleson, Adele Steiner, daughter of Dr. Jacob Steiner, who was born within a square or two of Mrs. Gregory in a most residential part of the beautiful Texas capital, was friendly with Julia Nalle in her girlhood and the close association of the two husbands brought them into frequent intercourse and increased the affectionate regard which was in a way an inheritance from their parents. The same may be said of Mrs. David Franklin Houston, wife of the Secretary of Agriculture, who was Miss Helen Beall and whose parents lived on the same street with Dr. and Mrs. Steiner.

Mrs. Gregory takes up her duties under the happiest combination of circumstances. She has two tried and true friends among those with whom she must be associated and she has a previous knowledge of what Washington requires of a Cabinet Minister's wife. She laughingly recalls her own experiences in making the Cabinet calls. For it was the accepted thing in those days for the pupils at finishing schools to be escorted through the Cabinet homes by one of the teachers. It seemed very grand and delightful to Mrs. Gregory as a girl of 18, and she gazed in awe at the gracious ladies who so smilingly greeted the hundreds of callers all strangers and all rushing through a routine at a breathless speed. Texas then had no representative in the Cabinet and the closest interest was to find that the cousin of such a lady had once lived at Ft. Sam Houston or had spent a winter in San Antonio.

"Now Texas is well supplied and the well-known pride of the State in the honors which come to its citizens will be gratified more fully than mine was," said Mrs. Gregory. "Allowing for the changes which the years bring and for the roseate view which a young girl takes of everything novel, I find Washington a different city. But now I see only the interior of houses which are to be let and my entire scheme of existence centers in getting a home which will please five distinct ideals of what a home should be. My opinions will be more valuable in about a year or two."

Mrs. Gregory being the latest member of the Cabinet and the only hostess not in the original list made public on March 4, 1913, is naturally the focussing point of social speculation. That she is hospitable is good news, that she is in affluent circumstances and can maintain the traditions of her family is equally so and that she prizes the domestic virtues more than gold and attends personally to the ways of her household paints the most attractive part of the picture. But that she has a debutante to present is the best news of any. Mrs. Burleson has definitely disposed of the humors of the debut of her second daughter, Lucy Kyle, or of her rumored engagement by stating that both Miss Burleson and Miss Adele Sidney Burleson will resume their studies at the George Washington University and will continue there until they take their degree. This for Miss Lucy Burleson will be in 1916. None of the other Cabinet families have daughters eligible for the privileged bud class. Miss Jane Gregory has been very popular in Austin very much like all pretty and attractive girls in university towns. Though she makes her formal debut here and amidst all the trappings of state, this will not be her first peep at social happenings by any means. Mrs. Gregory's home has been one of the liveliest in Austin and she has been gracious to the youths who visit Miss Jane. Dances, receptions, all kind of amenity for the students have been given through the year, and the holidays at Christmas and Easter were a gala time. But to make a debut when one's father is in the Cabinet is quite an event both for the heroine of the occasion and for the younger set. This administration has not yet possessed such an attractive figure. Miss Gregory will be feted galore by all the Cabinet hostesses, her mother's friends, Mrs. Burleson and Mrs. Houston will, of course, be especially attentive.

Mrs. Gregory came to Washington with Miss Jane just in time to accept some of the regal hospitality which the city of Baltimore was extending to the nation in honor of the centenary of the "Star Spangled Banner." They spent three days in the neighboring city and Miss Jane was among the belles who danced the olden measures at the colonial ball tendered by the Mayor of Baltimore and Mrs. Preston on the last evening of the week's celebration. Since then Miss Gregory has been joining her friends, the Misses Burleson, at informal dances at the Dower House and at the Chevy Chase Club.

Mrs. Gregory is entirely without fads and describes herself as a simple woman who has the responsibilities of a husband, home and children to claim all her energy. She delights in reading and she has the keen outlook on politics and public affairs which goes with sympathetic association with a successful publicist. The Attorney-General had charge of the New Haven case before the Department of Justice when he was selected to succeed Mr. McReynolds. Mrs. Gregory, though reticent about discussing such matters, knows the case thoroughly, as she does all the important themes with which her husband's name has been associated. But she finds her time well employed in attending to the material needs of her brilliant husband. Her home is well regulated and delightful, and she plans to transplant it as far as possible from Austin to Washington. Though she will take a furnished home for the nonce, she will make it the same dear and familiar spot to which her husband and children have been accustomed and will either get her own belongings or some so alike that they will answer for the time. She delights in serving a splendid dinner and though she has trained servants she directs everything personally and can herself get up as toothsome a meal as a French chef.

Mrs. Gregory takes a broad view of public questions and has been identified in her home community with all that tends to elevate and to improve. Her family came to Texas originally from Virginia and she has much to be proud of in their early history. She has aided all the endeavors of the patriotic societies and the historical associations and has filled places on their boards, which required time and attention. She likes to read and her library is the popular room of her home. She also likes her needle and has been taught to honor that lovely feminine accomplishment, fine and regular needle work, plain sewing as it is called misleadingly. As a girl, Mrs. Gregory was a fearless equestrienne, but now she permits her daughter to gather all the laurels in that line while she prefers the more leisurely way of a motor car or a landau to cover the distances. Mrs. Gregory is a handsome woman in every way and will add greatly to the charm of the official hostesses who play such a part in the success of the administration from the standpoint of Washington society.

WOMEN ABROAD.

Princess Catacuzene, the daughter of Gen. Frederick D. Grant, is a Red Cross nurse in the Russian service.

Mrs. Penfield, the wife of the American Ambassador to Vienna, is devoting her time industriously to the Red Cross.

Mrs. Peter Cooper Hewitt has filled her mansion in Paris with sewing women, making shirts and rolling bandages for the Red Cross.

The Duchess of Marlborough, who was Consuelo Vanderbilt, has been the moving spirit in London in organizing American assistance for the British soldiers.

The Duchess of Talleyrand, formerly Anna Gould, has opened a workshop in Paris to give employment to needy women whose masculine supporters have gone to the war.

Mrs. W. E. Corey, the Mabelle Gilman of other days, has long ago placed her husband's splendid country place, the Chateau Villegnes, near Paris, at the disposal of France.

Countess Bernstorff, the American wife of the German Ambassador to the United States (formerly a Miss Luckemeyer of New York,) is giving all her time to the Red Cross at Munich.

Lady Beatty, who was Ethel Marshal Field of Chicago and is the wife of Great Britain's youngest admiral, already a hero of the war because of the battle of Heigoland, has turned her yacht Shelah into a hospital ship for the Admiralty.

Lady Paget, the daughter of the late Parar Stevens of New York, wife of Lieut.-Gen. Sir Arthur Paget, is the chairman of the American war relief fund, which has equipped as a hospital of 200 beds the country home of Paris Singer.

The Duchess of Croy, Nancy Leishman that was, is at the disposal of the Kaiserin to serve in any capacity which the Red Cross may direct. The Duke's castles and estates in Germany have been opened to receive the wounded soldiers.

Miss Anne Morgan, Miss Elizabeth Marbury and Miss Elsie de Wolf left Versailles after their villa was razed by order of the commandant of Paris, who needed the site for his artillery, and these ardent friends of France established a hospital and saw it in working order before they departed.

Mrs. James Hazen Hyde, formerly Miss Martha Leishman, and more recently the Countess Lewis Contault-Biron, is working as hard in France for the soldiers of the republic as her sister, the Duchess of Croy, before her marriage Miss Nancy Leishman, is working for the Soldiers of the Kaiser in Germany.

Mrs. Lewis Harcourt—Miss Ethel Burns—the American wife of the British Cabinet Minister, is an indefatigable worker in Queen Mary's Needlework Guild, which is organized throughout the country and turning out tens of thousands of knitted socks and shirts and countless rolls of bandages for the soldiers.

Countess Johannes von Bierstorff (Miss Mary Knowlton of Brooklyn,) who is said to have spent $50,000 to entertain the Kaiser for one day's shooting three years ago at her husband's estate in Silesia, has placed the castle at the Kaiserin's disposal for the Red Cross, establishing herself a hospital in Berlin. Her husband and two sons are in the army.

Tomorrow in Los Angeles—at the Bon-Ton

347-349 Broadway 347-349 Broadway

500 Dresses, Regular Prices to $45.00

Evening Gowns—
Street Silk Dresses—
Velvet Dresses—
Velvet and Charmeuse Dresses—
Serge and Satin Dresses

$9.75 $15.00 $19.50



See Those Values!



A Sale That Will Startle the Neighbors!

Come 9 o'Clock Monday!

A Demonstration to prove the Superiority of Bon-Ton Values over those of other stores selling High Grade Merchandise



See Those Windows!



New Short Coat Fur Trimmed Suits With Wide Skirts

Regular Prices $35 and $45

$25.00

If a broadcloth suit has a fur collar it is usually considered extraordinary if priced as low as $25. As these suits have *High Standing Collars and Wide Bands Around the Waist of Skunk-Opossum* they excel any that we have ever seen at $25. Besides, these Suits are in the new military style, with short coat. In navy, a dark green, taupe and black. Broadcloth Suits with collars of Arctic Seal (dyed coney,) $25.00.

Suits Trimmed With Breitschwanz, $19.50

Breitschwanz is that fur cloth which so wonderfully imitates Broadtail. These Suits have collars, cuffs and deep bands around the waists of the coats and skirts of the breitschwanz. In dark brown, navy blue and black.

Bon Ton
The Largest Millinery Store on the Coast

Pattern Hats That Were $75.00

Since every woman knows the value of exclusive pattern hats—all we need say is that the store opens at 9 o'clock Monday and that these hats are on sale on the Main Floor at .....

$15.00

For Your Hair

SELMA'S RUSSIAN

SCALP TONIC. HAIR GROWER. PINE SHAMPOO.

Selma's Russian Pine Shampoo, 25c, 35c. Scalp Tonic, 45c, 65c, $1.00. Hair Grower, 40c, 75c. Pine Hair Powder, for Dry Shampoo, 50c. Brilliantine, 25c.

ARTHUR LETTS Broadway Department Store

Made and Guaranteed by Selma J. Sutherland, of Russia, Face and Hair Specialist, 45 West 24th St., New York.

THE BRIGHT SIDE OF SUNSHINE LAND.

A DEBUTANTE'S LETTER.

LOS ANGELES, Oct. 31.

Coralie darling:—It was lovely to have your letter, with all the news. We, too, cherie, are preparing for a brilliant winter season. Society is rapidly opening up its premises for business with the loud cymbal, song and dance. Ostensibly to amuse ourselves in divers and strange ways, but actually to further the good ends of matrimony, to provide a merry and attractive setting for the mating season.

We are getting very clever at advertising—brought it to a fine art. But don't you think it is a little hard that the society chronicles should always harp so upon the genus feminine? Debutantes, jeunes filles, beauteous matrons et al. have all the publicity and those poor darling, neglected men never get a look in.

And really, you know, it would be so helpful to hear a little more about the eligible men, wouldn't it? As it is, they manage to pursue the hopelessly uneven tenor of their way in unostentatious seclusiveness. When, season after season finds them still detached, it is never made too obviously patent and no one remarks, "Dear me, poor Charlie. His fourth season, you know. We really must do something to get him settled!"

It isn't fair. Many of them are such personable creatures. If only their charms were sufficiently advertised, I am sure we could do something for them. The attention of maidens—and widows—should be delicately directed their way, some small mention might with decency be made of their many assets, social and financial.

Do you know, we have positivgly dozens of delightful bachelors down here, men who stand upon that sinister line that divides manhood from old fogeyism, men who are perilously near the stage when they are dubbed "stuffy old birds," "cranky old guys," or, at the best, "gay old dogs." It's such a shame. We must save them from such a fate at all costs.

Of course, I know bachelors are society's best asset. It would be quite horrid without them. But no special contingent ought to be allowed to sacrifice themselves in this unselfish cause, however. We ought to have them in relays regularly changed each season, don't you think so? Of course, bachelors are indispensable as a pleasant concomitant at dinner parties, dances, joy rides and all those other small divertissements that make the world habitable—it would be quite horrid if they were all married, but we ought to organize a system of change—best for them and best for us.

Now we have quite a hundred mature bachelors in this vicinity—polo bachelors, golf bachelors, bridge bachelors, and plain society bachelors. They all shine in at least one department of social activity. They generally dedicate their incomplete lives to some sort of sport with more or less success, or at the least they become adepts at handing tea, at social persiflage, as theater escorts, as sitters-out of dances, as timely handholders, as confidants of other people's love affairs, as dispensers of piquant gossip. Their manly breasts are ever at the service of any forlorn maiden who invariably regards them as "so safe."

But they have other charms which we should not overlook. Well set up gentlemen, for the most part, and comfortably provided with this world's goods, courageously cheerful in the face of neglect. They invariably wear their clothes nicely, use their table implements without undue anxiety, and, except under exceptional emotional strain, can be relied upon to comport themselves with a nice regard for social usage. Clean, well-groomed, more or less intelligent.

Of course, some of them drink too much, most of them smoke too much, many of them suffer from intermittently deranged digestions which have a wearying effect upon their complexions and tempers. But these are minor defects from which a number of husbands suffer, too. And the average bachelor has wide and far-reaching knowledge on the subject of pick-me-up ingredients, together with a sophisticated understanding of the value of the spruce tie, the correct collar and the barber.

Society ought to take hold of this problem. These matchless unattached ones should be given our bountiful consideration. When you come down we shall make a point of introducing you to James Long, for instance. He is the Country Club's most accomplished housewife, tall, slender, dazzling, auburn headed. Or E. H. Bagby, a golfer of repute and great conversational attainments; J. W. Wilkinson, 6 feet 4 inches, in his stockings, commanding presence; A. L. Schwarz, fondly known as Duffy, Y. L. Mott and Walter Van Pelt, social lights, these; Frank L. Miller, who wears his clothes so nicely and attains perfection in collars; W. R. Millar, known to his friends as "Dusty," almost a golfer, he; R. J. Cash, reckless and courageous in color combinations and ties; W. P. Reed, Robert Troescher, pronounced bacheiors, both.

The original, permanent, established, undiluted bachelor, of course, is L. F. Vetter of the California Club; and Charles Seyler, he who wanks it as leading spirit in a club devoted to bachelors (embryo backsliders, however,) should no longer be allowed to languish. The Midwick has two prominent bachelors in the persons of Carleton Burke, ye handsome polo hero, and Norwood Howard, ye plumptical amateur baseball director, both of whom should be taken thoughtfully in hand by some skilfull society matron.

The San Gabriel Club has an appalling number of these forlorn, unattached ones—Jim and Edmund Parker, Jim reckless and sporting, Edmund reserved and lady-like; Robert Devereaux, willowy, soft-spoken, charming, rich uncle; R. A. Fowler, quiet, gentlemanly, collects golf clubs; besides those only in their third season or so, about whom it is early days to get anxious—Bill Bacon, Harry Cole, H. N. H. Woodcock, Frank Wade, et als.

Riverside simply teems with bachelors who will be faded flowers if they don't watch out—Frank D. Hudson, Martin Redmayne, Lt. Holden, polo men, these, and neck-deep in oranges; something ought to be done for them. A little thoughtful entertaining, you know—they only want bringing out. Redlands, too, has her pet bachelor in Ben Aymer—very gentlemanly, writes poetry.

And then there are the widowers—I will write to you about those next time. Widowers ought not to be casually laid aside. They ought to be given their social opportunities, pictures in the papers, society paragraphs and all that sort of thing. We women have been very selfish in our society advertising hitherto, we have monopolized all the space. Mature bachelors and widowers must see a kindly renaissance in their favor, their charms should certainly receive every public recognition.

Very well, then. Come down as soon as you can, Coralie, dear, and help in the good work. I am getting quite enthusiastic about it.

Lovingly yours, DOLLY.

THE WEEK.

PARTIES, RECEPTIONS, DINNERS, WEDDINGS AND THE LIKE.

OF THE many smart functions dedicated to the ghosts and hobgoblins of All Halloween, as notable as any was that given Friday night at the Beverly Hills by Mme. Gillette, Miss Lida Gillette and Mr. and Mrs. George Gillette.

The George Gillettes have given up their beautiful home in Santa Monica and are at the Beverly Hills for the winter season, this dinner-dance beginning a series of functions of a similar character with which they will entertain during the next few months. On Friday evening covers were laid for twenty on the round table before the fountain. The table decorations were in orange and yellow dwarf chrysanthemums and cosmos and the favors and placecards quaint conceits of witches and broomsticks. Black cats with golden eyes illumined Halloween novelties scattered over the table and no touch was spared to add to the general eerie effect.

Afternoon Party.

Mrs. E. M. Smith, No. 2943 Brighton avenue, entertained with an afternoon Halloween party, Tuesday. The beautiful home was aglow with yellow and black conceits, nature adding her charm with many yellow and white chrysanthemums. Mrs. T. A. Hellikson, Mrs. T. A. Stroble, Mrs. M. F. Monroe and Mrs. J. R. Miller secured prizes for fashioning the best black cat on orange-colored cloth. Delicious refreshments were served and those responding to invitations were Mrs. C. K. Myers, Mrs. M. S. Sidea, Mrs. A. L. Sweitzer, Mrs. C. B. Van Hoorbecken, Mrs. G. D. Weingarth, Mrs. J. R. Miller, Mrs. J. M. Black, Mrs. E. S. Marston, Mrs. J. A. Watt, Mrs. S. E. Olds, Mrs. J. E. Pugh, Mrs. H. Morgan, Mrs. W. D. Clark, Mrs. N. N. Brown, Mrs. A. J. Little, Mrs. W. A. Wood, Mrs. S. P. Will, Mrs. E. E. Bean, Mrs. H. A. Morris, Mrs. A. N. Pauff, Mrs. J. R. Moore, Mrs O. C. Pauff, Mrs. J. H. Bakeman, Mrs. M. F. Monroe, Mrs. F. H. Davies, Mrs. R. C. Loesch, Mrs. A. Dexter, Mrs. C. H. Denalde, Mrs. C. E. Couch, Mrs. A. L. Blumbing, Mrs. H. Burd, Mrs. M. T. Mancha, Mrs. J. S. McKelvey, Mrs. T. Strobel, Mrs. R. C. McAfee, Mrs. L. E. Shane, Mrs. M. Smith, Mrs. R. R. Hutchason, Mrs L. H. Loefler.

Last evening Mr. and Mrs. Smith entertained with a Five Hundred party to meet Mr. and Mrs. Frederick Ball., Jr., who were recently married. Those assisting were Mr. and Mrs. E. J. Salyer, Mrs. Hortense Barnhart Dorr, Mrs. Cora E. Couch and Earl Couch, Mr. and Mrs. Charles G. Ferrell of Berkeley are the guests of their daughter, Mrs. Ball, and were also special guests of the evening. Before her marriage Mrs. Ball, it will be remembered, was Miss Eulalia Margaret Ferrell.

In Pasadena.

Black cats and witches and other Halloweeny things greeted the guests of Misses Vivian Hobson and Dorothy Thurston the other evening when they gave a delightful "goblin tango" party.

For the enjoyment of the dancers, the various rooms of the Hobson home, No. 723 East California street, were dressed up in yellow and black festoons, among which witches and black cats played hide and seek.

Especially attractive was the big veranda, which with its clever holiday arrangements, made a fitting setting for the weirdly-costumed and masked "tangoers."

A "goblin" supper, which was served at 11 o'clock, was followed by the "goblin tango." Guests en masque were Misses Kathryn Hubbard, Mary Hester Phillips, Emily Loomis, Barbara Loomis, Ellen Eason, Myra Goldberg, Irene Compton, Ruth Rowland, Hortense Fulton, Dorothy Tyson and Charlotte Winter, Messrs. John Neimeyer, John Waldo, Lowell McAdam, Castleman Smith, Howell Tyson, Wyllys Halsted, Charles Howe, Ardena Winter, William Fundenberg, Gardner Black, Rowe McKinley and Albert Butler.

Halloween Dancing Party.

Pumpkins, black cats, witches on broomsticks and lighted jack-o'-lanterns all lent their fulsome sway at the enjoyable dancing party presided over by Dr. and Mrs. James R. Cowan and Mr. and Mrs. Edwin R. Knox, at the home of the latter in the Owens apartments, Thursday evening. One hundred and fifty guests were included and artistic yellow programmes adorned with Halloween motifs, tied with black and yellow satin ribbons, were presented as favors. Delightful music was furnished by an orchestra and a delicious buffet supper was served.

Halloween Stunts.

A very merry party was given Dr. and Mrs. Elmer Pascoe, No. 300 Harvard boulevard, and Mr. and Mrs. Thomas Robinson, also of Harvard boulevard, last evening. Halloween stunts were enjoyed and quaint decorations appropriate to the occasion of black cats, pumpkins of gold and lighted jack-o'-lanterns, all added to the fun. A buffet supper was served tq fifty guests and all sorts of games were indulged in.

Charming Dinner.

Three charming eastern visitors were honor guests recently at a prettily-arranged dinner party given by Mrs. Emma Connor of No. 329 South Marengo avenue, Pasadena. Halloween was observed in all the decorations. Covers were laid for the honorees, Mmes. Anna F. Boardman of Rochester, Cora Schell of St. Louis and Lillie H. Brown of Somerset, Pa. Others were Mrs. Anna Gray, Alex Gray and Mr. and Mrs. Connor.

Evening Party.

Dr. and Mrs. John C. Hopkins and Mr. and Mrs. W. W. Fisher entertained with a Halloween party at the home of the former, No. 107 South Coronado street, last evening. Their two little sons, John Burrows Hopkins and Wright Sargent Fisher, dressed as miniature ghosts with death heads, received the guests at the door. The home was aglow with autumn tints in foliage, cornstalks, big golden pumpkins and lighted jack-o'-lanterns. Games suggesting the day were enjoyed, and those included were Mr. and Mrs. Charles Fox, Jr., Mr. and Mrs. Frank Hill, Mr. and Mrs. Sydney B. Webb, Mr. and Mrs. C. H. von Breton, Mr. and Mrs. Charles Stavnow and Mr. and Mrs. Holtby Myers. Mr. and Mrs. Harry Dennis, Mr. and Mrs. I. M. Allan, Mr. and Mrs. Burton Weyl, Mr. and Mrs. Le Roy Robinson, Mr. and Mrs. Hernando Wood, Dr. and Mrs. Henry Taylor, Mr. and Mrs. Fletcher Quillian, Miss Eugenia Chappell, Miss Roselyn Sargent and Edwin Whalen.

Children's Party.

The children of the Beth-El School for Girls, No. 3919 Marion Way, were entertained with a wonderful Halloween party Thursday evening, many enjoyable games being indulged in. The rooms were decorated witn witches and ominous-looking black cats that peered forth from every corner. Little Frances Land gave a recitation followed by two readings by Mrs. Heimer. Twenty little guests were present.

Dinner and Theater Party.

A delightful host of the week was Charles Albert Shay, just prior to leaving for a trip to Salt Lake City. The affair honored Mrs. William Weaver, who has just returned from a six weeks' trip to Louisville, her former home. A delectable dinner was followed by a theater party at the Majestic. Others included were Mr. and Mrs. John Kinehan, Miss Florence Howard and William Weaver.

Two Halloween Affairs.

Mrs. Robert S. Hardy and Mrs. Jessie Cairns Shoebotton presided over two Halloween affairs at the home of the former, No. 339 South Wilton place, yesterday afternoon and evening. In the afternoon they entertained with a bridge tea, and assisting ladies included Mrs. Mary Stringfellow, Mrs. Grace Hudson, Mrs. Robert C. Gortner, Mrs. George C. Bush, Mrs. William H. Harrison, Mrs. Norman Foote Marsh, the sister of Mrs. Shoebottom, and Miss Lois Cook, the daughter of Mrs. Hardy. In the evening games of auction were also enjoyed, and assisting ladies were Mrs. Harry Brown, Mrs. Rose Quinan, Mrs. Norman Foote Marsh, Miss Edith Myers, and Miss Maude Hillerman.

The parties were pervaded with the Halloween atmosphere. Little Mary Louise Docker and Marion Elizabeth Marsh dressed in Halloween costumes greeted the guests at the door. A spacious porch illuminated with jack-o'-lanterns beamed welcome on each arrival. A novel feature were the driveway and garage, which had been converted into a witch's den with Halloween deckings of pumpkins, cats, witches, ghosts and bewitched broomsticks. Here a cafeteria luncheon was served, the viands appropriate to the occasion. The house was lovely with a wealth of golden tinted chrysanthemums. The rooms were darkened in order to flood them with electric lights fantastically shaded in Halloween lanterns.

Engagement Luncheon.

A charming affair of the week, which will prove of much interest to many, was the luncheon given yesterday by the Misses Frances and Anna St. John at their home, No. 1122 Elden avenue, at which the announcement of the engagement of the latter to Roe Mitchell Barrett was made, the wedding to take place January 1. The tale was told by little birds perched on the water glasses, holding in their beaks the gold-edged name cards, and on the reverse side the names of the young couple—and the wedding date, which came as a complete surprise, and created a most delightful ripple of pleasure and congratulations.

Candelabra of cut glass surmounted with yellow shades were placed on either side of a huge mound of feathery yellow chrysanthemums, topped with huge bows of yellow tulle. Favors were lace baskets filled with bonbons. Those invited to share the secret were Mrs. Noel Hinman, Mrs. John Percival, Mrs. John Layng, Mrs. Hawthorne Stevens, Mrs. M. L. Barrett, Mrs. Walter Dowie, Mgr. Karl Klitten, Miss Flora Cronemiller, Miss Lois Adland, Miss Marion Moses, Miss Grace DeLano, Miss Florence Cook and Miss Mildred Finch.

Miss St. John is a graduate of the State Normal and U. S.C. and a popular member of the Alpha Chi Omega of the latter institution. The groom-to-be is also a graduate of U.S.C. and a member of the Phi Nu Delta. He also attended U.S.C. law school and is a Phi Delta Phi. He is a practicing attorney of Santa Rosa and, to the regret of her many friends in this city, will take his bride there to live.

Invitations Issued.

Mrs. Robert C. Gortner, Mrs. Arthur Heimann and Mrs. Arthur Forbes, all of South Pasadena, have extended invitations for a large auction bridge luncheon to be given at the Woman's Club House in that city, Thursday afternoon.

Alegria Club.

A buffet luncheon was the pleasure provided by Mrs. Ira Sydney Chapman for members of the Alegria Club at her home, No. 857 West Fifty-sixth street, Tuesday. The home had been turned into a fall garden by the use of fluffy white and yellow chrysanthemums, and the score cards suggested the game of auction. Prizes were captured by Mmes. Goldsmith and Dick. A special guest of the afternoon was Mrs. E. L. Cyrenius and members present included Mrs. P. W. Bresee, Mrs. G. W. Saurret, Mrs. Eva Neubauer, Mrs. J. H. Goldsmith, Mrs. H. H. Henderson, Mrs. P. Johnson, Mrs. A. Wellheimer, Mrs. J. Baum, Mrs. Irving Smith, Mrs. Eugene Woody and Mrs. Ralph Deming.

Bride-elect Complimented.

Miss Virginia Nourse, who will become the bride of Louis Cass Wednesday evening, the ceremony taking place at St. Paul's Pro-Cathedral, has been the recipient of much attention this week, one of the largest, though very informal affairs, was the tea given Friday afternoon by Mrs. Alfred Wright at her home, No. 433 South Harvard boulevard, between the hours of 4 and 6, to which the girls and the younger matrons were included. Gorgeous yellow chrysanthemums and plumosus fern were effectively used in an elaborate decorative scheme except in the dining-room, where the table was dainty in the Dresden coloring. The hostess was assisted in receiving by her honor guest, while other unbonneted ladies were members of the bridal party, including Miss Katherine Banning, Miss Katherine Ayer, Miss Florence Brown, Miss Margaret Ericson and Miss Emily Cass.

Last evening Dr. and Mrs. Robert McReynolds, No. 20 Berkeley square, entertained with a dinner of twenty-two covers at the Midwick Country Club, honoring Miss Nourse and Mr. Cass. The appointments all suggested the coming marriage, as well as the Halloween motif. Hanging over the table was a large "honeymoon" of yellow crepe paper, in which a young couple were sitting. On a raised platform on the center of the large banquet table was the bridal procession—the figures made of peanuts, dressed in crepe paper clothing, leading to an altar, where the rector awaited them—the platform being outlined with asparagus plumosus. Favors were the large peanuts filled with bonbons, and places were marked by lighted pumpkins and candles. Covers were laid for the host and hostess, the honorees, Mr. and Mrs. Alfred Wright, Mr. and Mrs. Philo Lindley, Mr. and Mrs. Standish Mitchell, Mr. and Mrs. Elton Brown, Mr. and Mrs. Harry Robinson, Miss Katherine Banning, Miss Margaret Ericson, Miss Florence Brown, Miss Katherine Ayer, Frank Cass, Paul Nourse, Joe Banning, Weston Wilson and Garretson Dulin.

Thursday evening Miss Nourse and Mr. Cass were the complimented guests at a theater party at the Morosco, followed by a supper party at the home of the hostess, Miss Florence Brown, No. 355 South Normandie. The table was aglow with golden-tinted chrysanthemum and gold-monogramed cards marked covers for the bridal party only, including the hostess, Miss Nourse, Louis Cass, Miss Emily Cass, Miss Katherine Banning, Miss Katherine Ayer, Miss Florence Brown, Miss Margaret Ericson, Mr. and Mrs. Alfred Wright, Donald and Quincy Cass, Mr. and Mrs. Standish Mitchell, Tom Workman and Paul Nourse.

Mrs. Manuel E. Ericson, No. 1675 West Twenty-fifth street, and her daughter, Miss Margaret, who will attend Miss Nourse as bridesmaid, will entertain the bridal party with a dinner at the Alexandria tomorrow evening, preceding the rehearsal at the church, for which covers will be laid for eighteen.

Sunday evening Mrs. Alonzo B. Cass, mother of the groom-to-be, and Mrs. R. N. Frick, aunt of the groom, will entertain informally with a tea at the summer home of Mrs. Frick at Redondo Beach. The bridal party only will be included to this affair.

At Home.

Mrs. Louisa Dreyfuss, No. 1738 West Twenty-fifth street, will receive friends today from 2 to 5 in honor of the engagement of her daughter, Miss Fannie, to Fred Fleishman of Tucson. The wedding will be solemnized at the home of the bride's mother Wednesday evening at 6 o'clock and will be a strictly family affair.

Married in this City.

Miss Gertrude Elizabeth Wallace, daughter of Mrs. Mary E. Wallace of San Bernardino, and Cary Peebles Taylor of Sacramento were married by the younger set. The home was decorated with a profusion of gorgeous pink chrysanthemums and fernery to honor the occasion, excepting in the dining-room, where the fluffy yellow pompom chrysanthemums centered the tea table. Those assisting Miss Nichols were her mother, Mrs. F. H. Nichols; Mrs. Wyley J. Rouse, entertained with a Five Hundred at her home on Burlington avenue, honoring Miss Reehl. A color scheme of white and yellow was carried out suggesting the harvest time as well as Halloween. A basket of luscious fruits and vegetables centered the refreshment table, with jack-o'-lanterns illuminating it. Miss Zella Partridge captured the card prize and other guests included were Miss Gladys Martin, Miss Lucille Spencer, Miss Winifred Howland, the Misses Esther and Katherine Stevens, Miss Marie Nichols, Miss Randaline Shaw, Miss Phyllis Drower and Miss Bernadette FitzGerald.



To entertain extensively this winter.

Two society matrons whose plans for the coming season include many functions of social importance. They are among the hostesses for the dinner-dance to be given at the Beverly Hills next Friday evening.

Friday afternoon the Misses Bemis and Alva Gardner and Miss Lil Wendling entertained with a tea at the home of the latter in the Fremont apartments, South Pasadena. The rooms were lovely with a wealth of golden-tinted chrysanthemums and an elaborate tray supper was served. Guests included Mrs. Walton Wood, Mrs. J. C. Bowden, Mrs. Frank Bush, Mrs. Homer Sharp, Miss Ann Mumford, Miss Muriel Fisher, Miss Gladys Martin and Miss Frances Bischoff.

Yesterday afternoon the pleasure provided for Miss Reehl was a tea at the Alexandria, which was dainty in the Dresden colorings, the fragrant violet and Cecile Bruner rosebuds being combined in a low mound for the tea table. Guests who will be members of the bridal party included Mrs. Margaret Reehl, Mrs. Allan Wheeler, the hostess, the honoree, Miss Gladys Martin; Miss Mary Wheeler and Miss Lois Duncan.

Guests in Los Angeles.

Miss Louise Eliza and Miss Marie Roberts, daughters of State Treasurer Roberts, who are to marry respectively Walker William Kamm and Philip Schuyler Kamm of Portland, O., are guests in this city at the home of Mr. and Mrs. Stoddard Jess, No. 2133 Hobart boulevard. A number of pre-nuptial affairs are being given for them here, among which was a luncheon at the California Club yesterday by Miss Hortense Koepfli of the Hershey Arms; a dinner last evening by their host and hostess, and this afternoon a tea at the home of Mr. and Mrs. J. Bond Francisco. The double wedding will take place November 14, at the Mission Inn, Riverside, and is looked forward to with eager anticipation by the smart set of the two States.

Luncheon at Country Club.

A pink rose luncheon was the pleasure provided by Mrs. Alonzo B. Cass of South Pasadena, Tuesday afternoon at the San Gabriel Country Club, honoring Miss Frances Ladue, the charming bride-elect of Every Ball. Rose cards marked covers for the hostess, the honoree, Mrs. H. B. Mills, Mrs. Carl Tufts, Miss Florence Metsner, Miss Agnes Maloney, Miss Alice Briggs, Miss Myrtle Waters and Miss Jocelyn Loftus.

Wednesday afternoon Miss Metsner and Miss Maloney entertained with a theater party for Miss Ladue, followed by tea at the Alexandria. Thursday afternoon Mrs. H. B. Mills entertained with a bridge party in her honor at her home on North Orange street.

Miss Loftus, who is the daughter of Mr. and Mrs. Frank L. Loftus, of 2725 West First street, will be married Wednesday evening in St. John's Episcopal Church. Miss Jocelyn Loftus will attend as maid of honor, while Miss Florence Metsner, Miss Agnes Maloney of San Francisco, Miss Agnes Briggs of Hollywood and Miss Myrtle Waters will assist as bridesmaids. Ivan Ball will serve as best man and the ushers include Norman

Return from Eastern Trip.

Mr. and Mrs. Addison Bentley Jones of Harvard boulevard have returned from a delightful eastern trip.

Marshalltown Birthday Club.

Mrs. Alice J. Dering entertained members of the Marshalltown Birthday Club at her home, No. 1517 Van Ness avenue, Thursday, with a dinner party, when covers were laid for fifty. A social afternoon concluded this very pleasant affair.

Formal Announcement.

Mrs. J. Kaplan of Ocean Park formally announces the engagement of her daughter, Miss Rose, to Harry Wexler of Livermore. Mrs. Kaplan and her daughter have just concluded a pleasant trip to San Francisco.

Miss Reehl Complimented.

Miss Helen Reehl, whose engagement was recently announced to Allan H. Wheeler, is the motif these days of many charming affairs. Tuesday afternoon Miss Gertrude Doran in this city Friday, the service taking place at the home of the bride's aunt, Mrs. W. Y. Elwin, of No. 946 Beacon street. The home was gorgeous with a color scheme of yellow and white, chrysanthemums being the favored flowers used. The bride, a member of the Delta Delta Delta Sorority, was attired in white satin made with tunic and square train. Her tulle veil was fastened with real orange blossoms and she carried bride roses and valley lilies. Miss Ora McDermott of this city assisted as maid of honor and was attired in the palest of blue charmeuse with gold spangled tunic and a sheaf of golden chrysanthemums. The bridal party marched through an aisle formed of asparagus chains held in place by sorority sisters of the bride. They were met at the altar by Rev. Dr. Ezra E. Healy. A Stanford classmate, Anthony Endes, stood with the groom, and Miss Leona Cook played the wedding marches. Following a dainty collation, Mr. and Mrs. Taylor went direct to Sacramento, where they will make their future home.

Tea Friday Afternoon.

Miss Frances Edwards, the bride-elect of Dr. C. L. McClish, and Miss Loretta Rouse, who is soon to wed Jack Valley, were the inspiration of an afternoon tea given by Miss Marie Nichols Friday afternoon at her home on Menlo avenue, which was enjoyed by Mrs. F. H. Edwards, Mrs. James Woolacott, Mrs. William G. Shepard, Miss Fanny Thompson, Miss Viola Hamilton, Miss Blanche Davenport, Mrs. Geraldine Grady, Miss Beatrice Furnham, Miss Dora Rogers, Miss Katherine Torrance, Miss Irma Milligan, Miss Jeanette Mackie, Miss Winifred Howland and Miss Adeline Kellogg. One hundred and fifty guests were included and a delightful programme of music was presented during the reception hours by Mrs. J. M. Jones, a harpist.

Guests in this City.

Mrs. Minnie Seymour of Mill Valley, Mrs. Mabel Seymour of Sacramento and Dr. Haven of San Francisco are guests of Mrs. Robert D. Scriver of No. 743 Alvarado street.

Home from Northern Trip.

Mrs. W. H. Kelly, No. 941 Potter Park avenue, has returned from a delightful northern trip, where she visited Santa Cruz, San Francisco, Lassen county and Reno.

Enjoyable Dinner.

Mr. and Mrs. Frank B. Harber entertained recently with a dinner at the Elks' Club, the table aglow with large yellow chrysanthemums. Covers were laid for the host and hostess, Mrs. Harriet Squires, Mrs. Minnie Silver, Mrs. Theodore Dpcker, Mrs. Nellie Meigs, Mrs. Katherine Love and Mrs. Jessie Cairns Shoebottom. Mr. and Mrs. Harbert, who formerly resided at No. 1400 Gramercy place, have taken apartments at the Weymouth for the winter, where they are at home to their many friends.

Return from Eastern Trip.

Mr. and Mrs. Addison Bentley Jones of Harvard boulevard have returned from a delightful eastern trip.

Guests in this City.

Mrs. Minnie Seymour of Mill Valley, Mrs. Mabel Seymour of Sacramento and Dr. Haven of San Francisco are guests of Mrs. Robert D. Scriver of No. 743 Alvarado street.

Home from Northern Trip.

Mrs. W. H. Kelly, No. 941 Potter Park avenue, has returned from a delightful northern trip, where she visited Santa Cruz, San Francisco, Lassen county and Reno.

Enjoyable Dinner.

Mr. and Mrs. Frank B. Harber entertained recently with a dinner at the Elks' Club, the table aglow with large yellow chrysanthemums. Covers were laid for the host and hostess, Mrs. Harriet Squires, Mrs. Minnie Silver, Mrs. Theodore Dpcker,

SUNDAY MORN

In Soci

SOCIET

Best, Edgar Brown, Paul Henry Rivers.

George-Childress Wedding.

A quiet afternoon weddi place at St. Stephen's Ch wood, Saturday, uniting Miss Hazel Childress and George. No invitations h sued, only relatives and friends have been asked. H. Cornell of Sierra Madr formed the marriage cere George's parents, twenty- ago, and Rev. J. Arthur officiate. Miss Lois Salisb Angeles will be maid of little Katherine May Buel the flower girl. Ben Utte Mr. George as best man, ushers will be B. W. Riley, more and Arthur J. Go Graham F. Putnam, orga Stephen's will have charge sic. Mr. George and his leave at once following t for the north, witnessing Berkeley-Stanford game a many places of interest an California. They expect t three weeks and will visit M J. George's mother at No. avenue, until after the Chri days when they will move own home.

Miss Childress, who is th daughter of Mr. and Mrs. A ress of No. 1819 West Ad is popular in Los Angeles cles and will be a great a the social life of Hollywoo

At Home.

Mr. and Mrs. James P. R closed their summer resid Playa del Rey and are aga home, No. 3533 Wilshire b

Miss Wells Honored.

Complimenting Miss Wells and her betrothed, Luther Flint, many sma have been given recently. day even five hundred wa provided by Mr. and Mrs. Robertson of Stocker str Verdugo. The home was a pink and white chrysanthem fallage in honor of the guest cluded Mr. and Mrs. Walt liott, Mr. and Mrs. John L and Mrs. Edward Dale, Mr Beamon, Miss Harriett Wea Salzman.

Miss Myrtle Pulliman al tained for Miss Wells and who have chosen Novemb their wedding. This affair at the hostesses home, No. wood avenue, Glendale, and ture was a Halloween party. was decorated suggestive of son and the hospitality wa by Miss Emily Ellias, Miss Lewis, Miss Harriett Wells, Mrs. John Legge, Miss Mitchell, Mr. and Mrs. W. L. Miss Annie McIntyre, M Klingersmith, Miss Mattie volt, Miss Clara Provolt, Ott Mr. Nash, Shives Mitchell, Mr. Munson, Mr. Salzma Rhodes, William Shaver an Braden.

Thursday evening Mrs. A. men was hostess for the you and Friday afternoon Miss Woodward of Elden avenue, had a few friends to meet M while yesterday the Misses Pr the honors.

Opening Ball and Card Par

The opening ball and ca of the Wilshire Emergency take place Friday evening N 6, at Goldberg-Bosley A rooms. Mrs. Ira Sydney Cha chairman of the affair and be assisted by Mrs. Eva D The entrance hall will loo with palm and bay trees, wh will enliven the reception-ro the ballroom, side baskets soms and smilax and potte will be utilized. Miss Wi Rector, Miss Kathleen L Miss Willie McClelland, Miss Schmidt, Miss Gertrude Bres Edith Holder, Miss Lucille Miss Ethel Ridley, Miss Ruth lenbach, Miss Ruth Holder, M Fanning, Miss Josephine N Martha Durand, Miss Floren ter, Miss Gladys Smith, Miss F Howard and Miss Ethel New circulate among the guests pr souvenir programmes from garnished with ribbons of Mmes. Among the assisting la be Mrs. G. W. Saurret, Mrs. H. Rose, Mrs. M. W. Everhard L. L. Vogel, Mrs. Frank B. H Mrs. Leo V. Youngworth, Mr liam Cline, Mrs. Frank Sh Wise, Mrs. Edwin J. Brent an C. R. Luton.

Enjoyable Affair.

The home of Miss Aida Mil 1032 Hubbard street, was the of an enjoyable Halloween pa evening when she entertained ber of her friends. The hou beautifully decorated in yello black. The evening was pla passed with games and refresh Those invited were the Misses and Louise Holland, Viola Margret Jorgason, Maud Ethel Scott and Nellie Brier Messrs. Harold Woolsey, Leste lace, Frank Egger, Vincent Ray Rogers, Vernon Farquar Roberts and Beauregard Lee.

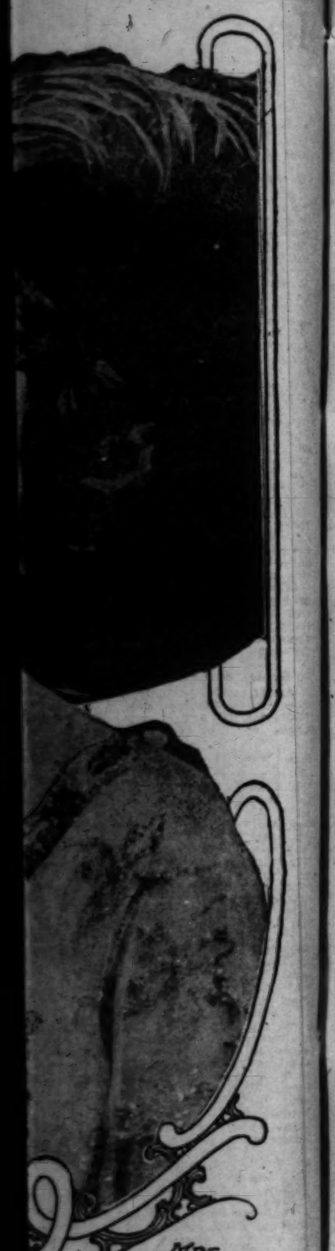
Married in Chicago.

Mrs. Elizabeth Naylor B Highland Park announces the riage of her grand-daughter Elizabeth Stratton, to Douglas Kinney, the affair taking plac terday in Chicago. They will their home in Dayton, O. Bot formerly students at Occidenta lege.

Out of Town Socie

South Pasadena.

THE largest affair of the fa son took place at the Wo Clubhouse Tuesday afterno bridge tea and thimble party esses being Mrs. George C. Bus 1511 El Centro street, and Mrs. man Foote Marsh, No. 911 Fair avenue. It was a brilliant fun pervaded with the Halloween s here in the accessories and d tions, combined with a wealt gorgeous, vari-colored chrysa mums. Mrs. Bush and Mrs. received their guests in the rec room and other unbonneted ladi cluded Mrs. Otis Byers Manch Mrs. T. W. Bishop, Mrs. G. Ma Crew, Mrs. B. F. Huntington, Robert Hardy, Mrs. Jessie C Shoebottom, Mrs. W. D. Newero Mrs. Hartley Packer. A contest enjoyed by those engaged in ne work, the prize falling to Mrs. den, and card prize winners Mmes. Bingham, Thomas and Kn Delicious refreshments were s and those enjoying the hospitali the afternoon included Mmes. Go



entertained with a Five Hundred at her home on Burlington avenue, honoring Miss Reehl. A color scheme of white and yellow was carried out suggesting the harvest time as well as Halloween. A basket of luscious fruits and vegetables centered the refreshment table, with jack-o'-lanterns illuminating it. Miss Zelle Partridge captured the card prize and other guests included were Miss Gladys Martin, Miss Lucille Spencer, Miss Winifred Howland, the Misses Esther and Katherine Stevens, Miss Marie Nichols, Miss Randaline Shaw, Miss Phyllis Drewer and Miss Bernadette FitzGerald.

Friday afternoon the Misses Bessie and Alva Gardner and Miss Lill Wendling entertained with a tea at the home of the latter in the Fremont apartments, South Pasadena. The rooms were lovely with a wealth of golden-tinted chrysanthemums and an elaborate tray supper was served. Guests included Mrs. Walton Wood, Mrs. J. C. Bowden, Mrs. Frank Bush, Mrs. Homer Sharp, Miss Ann Mumford, Miss Muriel Fisher, Miss Gladys Martin and Miss Frances Bischoff.

Yesterday afternoon the pleasure provided for Miss Reehl was a tea at the Alexandria, which was dainty in the Dresden colorings, the fragrant violet and Cecile Bruner rosebuds being combined in a low mound for the tea table. Guests who will be members of the bridal party included Mrs. Margaret Reehl, Mrs. Allan Wheeler, the hostess, the honoree, Miss Gladys Martin; Miss Mary Wheeler and Miss Lois Duncan.

Guests in Los Angeles.

Miss Louise Eliza and Miss Marie Roberts, daughters of State Treasurer Roberts, who are to marry respectively Walker William Kamm and Philip Schuyler Kamm of Portland, Or., are guests in this city at the home of Mr. and Mrs. Stoddard Jess, No. 1133 Hobart boulevard. A number of pre-nuptial affairs are being given for them here, among which was a luncheon at the California Club yesterday by Miss Hortense Koepfli of the Hershey Arms; a dinner last evening by their host and hostess, and this afternoon a tea at the home of Mr. and Mrs. J. Bond Francisco. This double wedding will take place November 14, at the Mission Inn, Riverside, and is looked forward to with eager anticipation by the smart set of the two States.

Luncheon at Country Club.

A pink rose luncheon was the pleasure provided by Mrs. Alonzo B. Cass of South Pasadena, Tuesday afternoon at the San Gabriel Country Club, honoring Miss Frances Loftus, the charming bride-elect of Everett Ball. Rose cards marked covers for the hostess, the honoree, Mrs. H. B. Mills, Mrs. Carl Tufts, Miss Florence Metzner, Miss Agnes Maloney, Miss Alice Briggs, Miss Myrtle Waters and Miss Jocelyn Loftus.

Wednesday afternoon Miss Metzner and Miss Maloney entertained with a theater party for Miss Loftus, followed by tea at the Alexandria and Thursday afternoon Mrs. H. B. Mills entertained with a bridge party in her honor at her home on North Serrano street.

Miss Loftus, who is the daughter of Mr. and Mrs. Frank L. Loftus, No. 1725 West First street, will be married Wednesday evening in St. John's Episcopal Church. Miss Jocelyn Loftus will attend as maid of honor, while Miss Florence Metzner, Miss Agnes Maloney of San Francisco, Miss Alice Briggs of Hollywood and Miss Myrtle Waters will assist as bridesmaids. Ivan Ball will serve as best man and the ushers include Newton Best, Edgar Brown, Paul Gifford and Henry Rivers.

George-Childress Wedding.

A quiet afternoon wedding will take place at St. Stephen's Church, Hollywood, Saturday, uniting in marriage Miss Hazel Childress and Melvin F. George. No invitations have been issued, only relatives and a few close friends have been asked. Dr. George H. Cornell of Sierra Madre, who performed the marriage ceremony of Mr. George's parents, twenty-eight years ago, and Rev. J. Arthur Evans will officiate. Miss Lois Salisbury of Los Angeles will be maid of honor and little Katherine May Bueller will be the flower girl. Ben Utter will assist Mr. George as best man, while the ushers will be B. W. Riley, David Barmore and Arthur J. Gowan. Mrs. Graham F. Putnam, organist of St. Stephen's will have charge of the music. Mr. George and his bride will leave at once following the wedding for the north, witnessing the big Berkeley-Stanford game and touring many places of interest and charm in California. They expect to return in three weeks and will visit Mrs. Charles J. George's mother at No. 1772 Ivar avenue, until after the Christmas holidays when they will move into their own home.

Miss Childress, who is the attractive daughter of Mr. and Mrs. A. D. Childress of No. 1819 West Adams street, is popular in Los Angeles society circles and will be a great addition to the social life of Hollywood.

At Home.

Mr. and Mrs. James P. Burns have closed their summer residence near Playa del Rey and are again at their home, No. 3538 Wilshire boulevard.

Miss Wells Honored.

Complimenting Miss Katherine Wells and her betrothed, Dr. James Luther Flint, many smart parties have been given recently. Wednesday over five hundred was the fun provided by Mr. and Mrs. Andrew J. Robertson of Stocker street, Casa Verdugo. The home was a bower of pink and white chrysanthemums and foliage in honor of the guests, who included Mr. and Mrs. Walter J. Elliott, Mr. and Mrs. John Legge, Mr. and Mrs. Edward Dale, Mr. and Mrs. Beamon, Miss Harriett Wells and M. Bateman.

Miss Myrtle Pulliman also entertained for Miss Wells and Dr. Flint, who have chosen November 4 for their wedding. This affair took place at the hostesses home, No. 148 Kenwood avenue, Glendale, and the pleasure was a Halloween party. The home was decorated suggestive of the season and the hospitality was shared by Miss Emily Elliss, Miss Katherine Lewis, Miss Harriett Wells, Mr. and Mrs. John Legge, Miss Loraine Mitchell, Mr. and Mrs. W. L. Wheeler, Miss Annie McIntyre, Miss Lucy Klingersmith, Miss Mattie Bell Provolt, Miss Clara Provolt, Oliver Kees, Mr. Nash, Shives Mitchell, E. Poly, Mr. Munson, Mr. Salzman, Allan Rhodes, William Shaver and Harry Braden.

Thursday evening Mrs. A. M. Beamen was hostess for the young people and Friday afternoon Miss Elizabeth Woodward of Elden avenue, this city, had a few friends to meet Miss Wells, while yesterday the Misses Provolt did the honors.

Opening Ball and Card Party.

The opening ball and card party of the Wilshire Emergency Club will take place Friday evening November 6, at Goldberg-Bosley Assembly-rooms. Mrs. Ira Sydney Chapman is chairman of the affair and she will be assisted by Mrs. Eva Neubauer. The entrance hall will look stately with palm and bay trees, while clusters of roses and chrysanthemums will enliven the reception-room. In the ballroom, side baskets of blossoms and smilax and potted palms will be utilized. Miss Wilhelmina Rector, Miss Kathleen Lockhart, Miss Willie McClelland, Miss Valmere Schmidt, Miss Gertrude Bresee, Miss Edith Holder, Miss Lucille Fanning, Miss Ethel Ridley, Miss Ruth Schellenbach, Miss Ruth Holder, Miss Elsa Fanning, Miss Josephine Neil, Miss Martha Durand, Miss Florence Porter, Miss Gladys Smith, Miss Florence Howard and Miss Ethel Newel, will circulate among the guests presenting souvenir programmes from baskets garnished with ribbons of varied hues. Among the assisting ladies will be Mrs. G. W. Saurret, Mrs. Harry H. Rose, Mrs. M. W. Everhardy, Mrs. L. L. Vogel, Mrs. Frank B. Harbert, Mrs. Leo V. Youngworth, Mrs. William Cline, Mrs. Frank Sherwood Wise, Mrs. Edwin J. Brent and Mrs. C. R. Luton.

Enjoyable Affair.

The home of Miss Alda Miller, No. 1031 Hubbard street, was the scene of an enjoyable Halloween party last evening when she entertained a number of her friends. The house was beautifully decorated in yellow and black. The evening was pleasantly passed with games and refreshments. Those invited were the Misses Lucille and Louise Holland, Viola Fossler, Margret Jorgason, Maud Owens, Ethel Scott and Nellie Brierly, and Messrs. Harold Woolsey, Lester Wallace, Frank Egger, Vincent Brown, Ray Rogers, Vernon Farquar, John Roberts and Beauregard Lee.

Married in Chicago.

Mrs. Elizabeth Naylor Brier of Highland Park announces the marriage of her grand-daughter, Miss Elizabeth Stratton, to Douglas Mudge Kinney, the affair taking place yesterday in Chicago. They will make their home in Dayton, O. Both were formerly students at Occidental College.

In Social Circles, Squares and Triangles.

SOCIETY.

W. Adams, W. F. Axtman, Ralph Avery, T. W. Bishop, L. A. Barker, E. E. Barden, J. K. Bryan, C. J. Balfour, W. E. Burke, C. W. Bingham, W. A. Bradshaw, Harry Brown, A. B. Cass, Robert Casamajor, Clark, W. H. Council, C. Maurice Crow, W. A. Cochrane, Samuel Custer, G. R. Crump, Rebecca Cairns, J. H. Copelin, Dr. Nannie Clark, C. F. Dewitt, Clinton DeWitt, Jonathan Dodge, F. C. DeLano, Theodore Docker, J. H. Doyle, J. Dublin, A. Forbes, O. Fry, Wilbur J. Filley, D. Z. Gardner, Don S. Gates, Don F. Gates, Charles C. Gates, Georgia Gifford, Harrison Gifford, T. W. Gillette, W. A. Gillette, G. E. Grier, P. B. Gaskler, E. N. Grant, Marcus L. Godfrey, Robert C. Gortner, W. H. Harrison, W. W. Huntington, E. F. Huntington, Robert Hardy, Grace Hudson, E. F. Hobart, N. Harter, A. Heitman, C. M. Hoard, John N. Hunt, George Hale, Mattison Jones, Estelle Johnson, L. C. Judkins, Howard Kelley, Frost Knight, Arthur Keetch, Leo Longley, P. A. Lord, Harry Lord, Mrs. William Monroe Lewis, Katherine Love, E. H. Lockwood, E. A. Merritt, J. W. Monahan, O. B. Manchester, C. B. McStay, George Alfred Miller, W. M. Milne, J. W. Moore, William Mayne, Nellie Meigs, S. McDonald, G. Mitchell, E. M. Mumford, W. D. Newerf, Mary Perkins, Roland Paul, H. C. Packer, J. Pearmin, J. C. Paine, Paden, Z. L. Parmelee, George Patterson, Charles Rhone, E. H. Rust, M. G. Ritchie, J. W. Shenk, Jr., Henry Sherry, Jessie Cairns Shoebottom, C. H. Sheldon, A. Shelburn, Harriett Squires, Mary Stringfellow, Frank Stephens, E. Sutton, W. Sebree, V. Sweetser, H. G. Tallerday, E. Thompson, C. Toms, Thompson, W. Thomas, D. M. Tussing, W. E. Tussing, H. Upjohn, D. Vail, Vier, Dr. L. Whiting, J. P. Whitmore, G. Waller, F. Warner, E. E. Washburn, C. Woodruff, G. Warden, James, Barr, Dunton, A. Walker and the Misses Katherine Harter, Florence Gifford, Charlotte and Ellen Butterfield, Clara and Bertha Bosbyshell and Susie Boyd.

Mrs. Fred C. Delano of Monterey road, who has been on an extended eastern trip, will arrive home today.

A dancing party, honoring her house guest, Miss Margaret Snowden of Los Angeles, was the pleasure provided last evening by Miss Gladys Newerf at her home on Monterey road. The rooms were enlivened by the fluffy chrysanthemums of varied hues, and in the pergola where punch was served Japanese lanterns were used for lighting. Supper was served at the conclusion of dancing. Those asked to meet the honoree were the Misses Ida Burns, Florence Kohler, Tillie Bauer, Winifred Montgomery, Irene and Ruth Salisbury, Louise McDonald, Adelaide Dow, Lucille Counsil, Dorothy Thompson, Orilla Daggett, Marguerite and Elwyn Perry, Isabella Richard, Kathryn Leonard, Ruth Goddell, Marymae Cattern and Messrs. Newton Cattern, Shirely Owin, Charles Ewing, Walter Keith, Bruce Rogers, Dallas Speers, Bernard and Robert Craven, George Sherwood, Don Lingle, Frank McDonald, Louis Fey, Dana Dunton, Edward Filley, Tom Lockhart, Gene Huston, Harry Baker, Douglass Richards, Harold and John Cass, Billie Powell, Tom Sanson, Bruce and Lynn Spencer and Chetwood Swartzkose.

Complimenting Miss Bertha Bosbyshell, who has just returned from an extended European trip, Mrs. Camille J. Balfour has issued invitations for an auction bridge luncheon, to be given at her home, No. 1963 Marengo avenue, the afternoon of Tuesday, November 3.

Mr. and Mrs. Maurice Klein opened their beautiful new home, No. 2011 Fletcher avenue, when they entertained the members of the Neighborhood Whist Club. Every room in the house was aglow with Halloween deckings of jack o'lanterns, velvety dahlias and fluffy chrysanthemums. Members present were Mr. and Mrs. W. M. Carlin, Mr. and Mrs. H. A. Jones, Mr. and Mrs. Elmer Woods, Mr. and Mrs. William Bakewell and Mr. and Mrs. Walter P. Taylor.

Mr. and Mrs. Wilbur J. Filley, No. 142 Waye avenue, are enjoying an automobile trip to San Diego, via Elsinore.

Alhambra.

THE home of Dr. and Mrs. Charles B. Alexander was the scene of a charming party Thursday afternoon, when Mrs. Alexander acted as hostess to a West End social club of which she is a member. The pleasant home had been attractively decorated with flowers and greens, and a delightful time was enjoyed by the guests present, of whom there were about twenty. Several musical selections added to the pleasure of the event, and refreshments were charmingly served by the little daughter of the hostess, assisted by a number of her friends.

Most original and delightful was the party given by the members of Die Schwalbe Club at their clubhouse Saturday evening. The affair was in recognition of Halloween, and many novel arrangements in the beautiful decorations greeted the guests on their arrival. Splendid music was furnished for dancing, which was the amusement of the occasion, after which delicious refreshments were served the enthusiastic merry makers, whose parties are popular events.

Mr. and Mrs. L. S. Powell, who were former residents of this city, have returned to their present home in the Lucerne Valley after a delightful visit with friends and relatives in this vicinity. They were accompanied by their sons, George and Thornton.

Miss Elizabeth Noon and Miss Mary Dennett are guests of Miss Bessie Smith. During their visit, which will be of several months' duration, Miss Smith's guests, who are from New York City, will be extensively entertained.

Mr. and Mrs. Harry C. Richardson of North Hidalgo avenue entertained with a most attractive supper party recently, the occasion being the tenth anniversary of their wedding. Decorations were carried out in a charming scheme of white and yellow, chrysanthemums being lavishly used throughout the house. At the conclusion of an elaborate course supper, cards were enjoyed the remainder of the evening. The pleasant event was enjoyed by Mr. and Mrs. S. T. Graves of Venice, Mr. and Mrs. Ora King, Mr. and Mrs. Horace Quimby of Highland Park, Mr. and Mrs. Harry C. Graves.

The many friends of Mr. and Mrs. Glen E. Zinse are regretting their departure for San Francisco, whither they have gone, planning to make their permanent home.

Mrs. Harry C. Graves entertained Saturday afternoon in compliment to Miss Frieda Chandler, who is one of the most feted of the fall brides-elect. Covers were laid for an elaborately-decorated table, and a delectable six-course luncheon enjoyed. Miss Chandler is active in the O.E.S., and as a gracious compliment to her a floral star in the emblematic colors of the order formed a beautiful centerpiece, the points reaching the edge of the table, and at each point the guests were seated, the place cards being exquisite gilt-edge affairs, containing the fortunes of the company. The original verses containing the destinies of the young people were the signal for much hilarity as the luncheon progressed. Favors were tiny hand-painted stars, mounted on nut cups, the original idea of the hostess. Those enjoying Mrs. Graves's hospitality included Miss Florence McDonald, Miss Amy Perkins, Miss May Hatch and Miss Frieda Chandler. Miss Chandler is one of the most popular of the young social set, and many charming affairs are planned for her, previous to her wedding, which will be an early fall event.

Mrs. A. D. Ogg of Monrovia was the week-end guest recently of Miss Ada Parrish at her attractive home on South Cordova street.

Mr. and Mrs. John R. Knox left recently for San Francisco, where they plan to remain a week or two before their return, by way of the San Joaquin Valley.

Word has been received by Miss Irma Dean of South Marguerita street, of the wedding in Rochester, N. Y., of Miss Ida Murray, formerly a resident here, to Glen B. Brown, a young attorney of that city. Miss Dean was extensively entertained by her many friends here before her departure, but laughingly declared she was not obeying Cupid's mandates in leaving California.

A wedding of interest to Alhambrans occurred in Santa Barbara last week, when Mrs. M. E. Johnson was married to Mr. S. L. Gardner. Mr. Gardner is one of the prominent business men of the city, and with his bride returned to Alhambra Monday. Congratulations have been pouring in upon the happy pair, who plan to make their permanent residence here.

Mrs. Iva Drake of Canton, Ill., who has been spending the summer and fall in Alhambra and vicinity, has returned from a delightful visit of several weeks' duration spent in San Diego and La Jolla.

The members of the Byde a Wyle Social Club had a charming party recently, when they gathered at the home of Mrs. J. F. Smith to spend the afternoon in conversation and dainty bits of needle craft. The home had been prettily embellished for the occasion and much merriment was the result of a clever guessing contest provided for the entertainment of the guests.

Monrovia.

MR. AND MRS. JOSEPH FOWLER and Mr. and Mrs. C. H. Sarwine entertained a number of Monrovia and Duarte friends Thursday evening at Oakleigh, the home of Mr. and Mrs. Sarwine, with an auction bridge party. The rooms were decorated with autumn flowers and chrysanthemums. Supper was served late in the evening.

The S.H.R. Club was entertained by Miss Florence Kelly at the home of Mrs. W. F. Bovee on South Magnolia avenue, on Thursday evening. Autumn flowers were the decorations used, and were very beautiful. The guests were occupied with needlework during the evening, after which delicious refreshments were served. The guests were Mrs. William Hilts, Miss Nettie Miller, Miss Rita Shobe, Miss Bessie Thayer, Miss Alice Loops, Mrs. W. F. Bovee, Mrs. J. Q. Thayer was a guest of the club.

Mrs. H. R. Miller and Mrs. E. B. Rivers, assisted by the members of the Foothill Auction Bridge Club, entertained about eighty guests with a musicale at Los Rios Gardens Thursday. Chrysanthemums were used in masses in decorating the Japanese pavilion, where Mrs. Rivers and Mrs. Miller met their guests. Miss Aileen Northrup gave several selections on the piano and violin. Miss Freda Peyke of Los Angeles sang several songs, eight of them being her own composition. Most of her selections were children's songs. Miss Peyke, being a great lover of children, rendered these especially well. Tea was served in the gardens.

Mrs. William Beardsley entertained the Auction Bridge Club at her home on Thursday afternoon. Pink roses were used for decorations and the same color scheme was carried out in the dainty refreshments. Mr. William Young and Miss Irene Young of Denver, who are house guests of Mrs. Beardsley, were guests of honor.

Mrs. E. S. Hulme entertained the Buena Vista Whist Club at her home Thursday evening. The rooms were gay with flowers and ferns. After an evening of cards, delicious refreshments were served.

Nairn Rivers was host to a number of friends at an informal dancing party Friday evening in compliment to his house guest, Mr. George Babit, of Flagstaff, Ariz. Dancing was enjoyed in the pavilion in the garden and later in the evening refreshments were served at the house. The guests were Miss Dorothy Brown, Miss Mildred and Rebecca Thomas and their house guests, Miss Marie Wishard of Los Angeles; Miss Frances Rothwell, Miss Dorothy Stone, Miss Maybelle Wessling, Earl Kernsten, Arney Brewer, Harry Morse, Ben Badgley, Arden Knox and Glen Butler.

Dr. and Mrs. M. C. Davies gave a very charming dinner party at their home on East White Oak avenue Friday evening in honor of Mr. and Mrs. W. B. Scarborough of Los Angeles. The house was beautifully decorated in autumn flowers and chrysanthemums. Other guests included Miss Ruth Scarborough, Mr. and Mrs. A. W. Hazen, Mr. and Mrs. F. N. Hawes, Dr. F. M. Pottenger, Miss Aileen Northup and Mr. Robert Scarborough of Banning.

Mrs. J. R. Rogers was hostess Monday afternoon to the We Are Twelve Club at her home on East White Oak avenue. Cosmos were used as decorations in the living-room, and dainty refreshments were served at the close of the game. The members present were Mrs. A. Castillo, Mrs. M. E. Conable, Mrs. L. S. Roberts, Mrs. Walter L. Hodges, Mrs. F. E. Shafer, Mrs. A. G. Wessling, Mrs. Augustus Pratt, Mrs. Smelyn Graves, Mrs. A. D'Arcy of Los Angeles, Mrs. Oscar Benson, also of Los Angeles. Mrs. Benedict Schupp was the guest of the club.

In compliment to Mrs. L. V. Schluraff, who is soon to return to her home in Erie, Pa., after several weeks' visit here, Mrs. Benedict Schupp entertained at her home on Wild Rose avenue with an auction bridge party this afternoon. The living and dining-rooms were beautifully decorated with masses of cosmos, and tea was served at the close of the game. List of guests included Mrs. M. L. Stone, the mother of the guest of honor; her sister, Miss Dorothy Stone, Mrs. B. J. Darnielle and her mother, Mrs. Frank O. Eager, Mrs. Jonathan L. Pomeroy, Mrs. George Bookout, Mrs. L. S. Roberts, Mrs. W. L. Hodges, Mrs. J. R. Rogers, Mrs. Kenneth Carter and Mrs. C. B. Johnson of Bakersfield.

San Gabriel.

A MERRY party enjoyed cards and dancing until a late hour Thursday evening at the home of Mr. and Mrs. J. C. Clewett, whose hospitable portals are opened for many delightful affairs. After dancing, delectable refreshments were provided the guests, among whom were: Mr. and Mrs. George Dake, Miss Sadie Ramlin, Miss Dorothy Robins, Dr. and Mrs. H. Hamlin, Miss Pauline Powers and Mrs. H. Hosford and Messrs. Theodore Robins, Douglas Coughran, Neal Neely and Charles Coughran.

Mrs. Earl Wakeman entertained pleasantly at her home on Broadway with a musicale and dinner Friday evening in honor of Mr. and Mrs. George Voege of Los Angeles. The affair was charmingly arranged and a delightful social time enjoyed by the guests, who included: Dr. and Mrs. Charles McGee, Mrs. Oetiker and I. Yeisley.

One of the most important of recent social events was the formal dinner party given for twelve by Mrs. Alexander Thornton, as a compliment to Miss Genevieve Lawton, whose marriage will be an event to occur in the near future. Exquisite decorations in white prevailed throughout the rooms, and the charm of the occasion will remain a pleasant memory to the fortunate guests.

Most attractive in its floral decorations of cut flowers and greens was the home of Mrs. C. H. Birchfield recently, when Mrs. Birchfield was hostess at a delightfully-appointed luncheon. The guests enjoying the gracious hospitality of the hostess were: Mrs. Phelps Reed of Alhambra, Mrs. Maurice Low of Los Angeles and Mrs. Frederick Cruice, of Prescott, Ariz.

The home of Mr. and Mrs. W. W. Riedel was the scene of a unique party at which twenty-four friends were entertained recently. Daylight was excluded from the rooms and Jack o' lanterns furnished a glow by which a delicious luncheon was enjoyed. A witch leaning over a seething caldron formed a centerpiece, while autumn flowers were extensively used to embellish the dining-room. Attractive souvenirs and prizes emblematic of Halloween were received by the guests at the original affair, who included: Mrs. Thomas Brown, Mrs. L. S. Cottle, Mrs. William Brown, Mrs. H. E. Church, Mrs. William Eckhardt, Mrs. A. J. Epling, Mrs. George Eno, Mrs. C. C. Noble, Mrs. Kearney Wilcox, Mrs. William Wagner and Mrs. William Weller, all members of the Brownie Club of Los Angeles. Other guests were: Miss Minnie Wood, Miss Susie Townsend, Mrs. Albert Haneman, Mrs. C. A. Holden, Mrs. E. S. Morrow, Mrs. W. B. Watts of Nome, Alaska; Mrs. Frank M. Fowler, Mrs. R. M. Taylor, Mrs. E. L. Townsend, Mrs. William Planck, Mrs. Chester McGee and Mrs. William Weaver.

Glendale.

IN ADDITION to being the honored guest at a beautiful party given Friday evening by Miss Lilian Mills at her home, No. 422 South Louise street, Miss Katherine Wells, one of Glendale's near-brides, also found herself the victim of a linen shower, which added many beautiful pieces to the preparatory chest. Card tables were arranged in the living and dining-rooms, wherein gorgeous chrysanthemums nodded their shaggy heads from attractive encasements. Five Hundred, tallies for which were dainty cupid conceits in yellow and pink, filled the early hours with pleasure and was followed by a delicious collation and the awarding of prizes to the honored guest, Dr. M. Louise Davis and Miss Charlotte Read.

Besides Mrs. C. Irving Mills and Mrs. Richard H. Wells, mothers of the hostess and the charming honoree; Mrs. A. M. Beamon, Mrs. Joseph L. Stagner, Mrs. H. H. Faries, Dr. M. Louise Davis and Miss Christine Shenk, guests bidden to this delightful affair were the St. Margaret's, including Mrs. Arline Hallihan, Mrs. Charles U. Wells, and the Misses Mattie Belle Provolt, Olga Furt, Eva Black, Clara Provolt, Irene Read, Elizabeth Lange, Harriet M. Wells, Ethel Read, Bessie Provolt, Athena Furt, Clara Read, Gertrude Chamberlain, Mrs. Earl Wakeman and Mrs. Charles Coughran.

Out of Town Society.

South Pasadena.

THE largest affair of the fall season took place at the Woman's Clubhouse Tuesday afternoon—a bridge tea and thimble party—hostesses being Mrs. George C. Bush, No. 1511 El Centro street, and Mrs. Norman Foote Marsh, No. 911 Fair Oaks avenue. It was a brilliant function, pervaded with the Halloween atmosphere in the accessories and decorations, combined with a wealth of gorgeous, vari-colored chrysanthemums. Mrs. Bush and Mrs. Marsh received their guests in the reception room and other unbonneted ladies included Mrs. Otis Byers Manchester, Mrs. T. W. Bishop, Mrs. G. Maurice Crow, Mrs. B. F. Huntington, Mrs. Robert Hardy, Mrs. Jessie Cairns Shoebottom, Mrs. W. D. Newerf and Mrs. Hartley Packer. A contest was enjoyed by those engaged in needlework, the prize falling to Mrs. Werden, and card prize winners were Mrs. Bingham, Thomas and Knight. Delicious refreshments were served and those enjoying the hospitality of the afternoon included Mmes. George

All Spier Hats Reduced

This sale is exactly what it seems to be.

There has been no selecting here and there for it—or juggling of prices. Every hat selling at a certain price has been marked down to a certain lower price—that is all.

$7.50 hats at $5.

$9 and $10 hats at $7.50.

$12 hats at $9.

$15 hats at $10 & $12.

$25 hats at $19.

Imported models at $50, $75, and $100 at 25% to 33 1-3% less.

Not a model is of anything less handsome than silk velvet. There are no cheap trimmings, shoddy feathers, or imitations of any kind on these hats.

Each one has a style about it, a fineness, a sense of reality that belongs to hats from this hat shop.

This is a good time for you to see what satisfaction a Spier hat can give—and economize at the same time.

See these hats tomorrow.

Spier Est. 1896

Third Street at Hill

Where you get the best there is for the price you pay.

Beeman & Hendee 351-353 So. Broadway

Oliver Twist Suits

2 to 8 Years—$1.50

We now have a complete line of these splendid Suits for school and general wear. Their workmanship and quality is exceedingly good for so moderate a price. The colors include combinations of white, tan and blue.



Gift Books Arriving

Boys' Coats

We can fit any Little Boy now, from one-year tots up to schoolboys of six. These little Reefers fit especially well and the shades cover a wide range ..... $4.50 UP

Special School Dresses

This line, covering sizes from 6 to 14 years, comprises nothing but late styles in varied colors that are most suited to school wear. Every Dress in this assortment was intended to sell higher than $1.25. Parents should be sure to see these Monday $1.25

Dolls and Toys for Xmas

Christmas Needlework

By purchasing your materials at once, you will have time to embroider several beautiful Gifts. Free Lessons in Needlework to all purchasers of materials.



Already our Third Floor is putting on a Christmas air. Toys of many varieties have been coming in, and we have a full line of Character Baby Dolls and Kewpies.

Undressed Dolls should be selected now, while there is still ample time to dress them yourself. We will help you with suggestions.

Opportunity Sale

One Day Only

THINK OF IT! ACTUAL $40 AND $50 VALUES.



NO STORE HAS EVER OFFERED SUCH A CHANCE TO SAVE.

of Suits and Dresses

OUR GREATEST PURCHASE OF THE SEASON.

$19.75

OUR GREATEST SALE OF THE YEAR.

Read about the Suits

In the most modish novelties and broadcloth, short or long coat effects—many of them fur-trimmed; in styles you'd never think of seeing priced at less than $40 or $50. Every color is included, in what is undoubtedly the richest and choicest assortment of new suits ever shipped from New York. Get your suit tomorrow.

Values from $35 to $50

Read about the Dresses

They're really wonderful! There are charming designs for evening in chiffon and embroidered net;—there are gowns in fine velvet with rich crepe skirt effects. These are suitable for afternoon receptions. There are modish street frocks with that "imported look." Select your dress early.

JOSEPH SEGALL

EMPIRE SAMPLE SUIT CO.

THE HOUSE THAT SAVES YOU $10 TO $20

444 So. Broadway

SECOND FLOOR

JANTZEN-RAILSBACK'S

FIRST ANNUAL Stock Reducing SALE

Commencing Monday at 9 A.M.

Sharp Price Reductions on All the Splendid China, Glass, Silver, Household and Kitchen Furnishings of Jantzen-Railsback Co. [Contract Goods Alone Excepted]



WITH the near approach of Thanksgiving and Christmas, this sale offers an exceptional opportunity, not only to purchase for your own home, but also for holiday gifts. Our goods are all new and of latest patterns. Remember, this is our first anniversary and we want you to buy not only during this sale, but after the sale as well. Considering our regularly low prices, the reductions offered mean enormous savings. We can show only a few examples in this ad. Come and see for yourself. Early shoppers will profit by largest assortments.

White German China For Decorating

AT REDUCTIONS OF 20 PER CENT OR MORE. In view of the scarcity of German china, due to the war, it will probably be many months before new shipments can be obtained, so that this offers an exceptional opportunity.

6-INCH FLAT COUPE PLATES, worth regular $1.50 a dozen. Sale price ..... 5c each

Limit of one dozen to a customer. None sold to dealers.

THIN GERMAN CHINA CUPS AND SAUCERS, worth regularly $2.25 doz. Sale price ..... 10c pr.

Limit of one dozen to a customer. None sold to dealers.

—In addition to regular stock at 20 per cent. off there are special tables containing vases, puff boxes, hair receivers, cups and saucers, spoon trays, pin trays, etc., at reductions of ⅓ to ½ from regular prices.

Large assortment of RICH CUT GLASS at reductions up to ..... ½ OFF

—Nappies, spoon trays, salad bowls, fruit bowls, olive dishes, bon bon dishes, etc., etc.

—$1.50 cut glass nappies, special 75c each

—$5.00 cut glass bowls, special $2.50 each

—$5.00 sugar and cream, special.. $2.50 pair

—$2.50 cut glass covered bon bon boxes, special.. $1.25 each

—$2.50 spoon trays, special.. $1.25 each



Nickel and copper coffee machines, percolators and chafing dishes 20 per cent. off.

—$7.00 nickel or copper coffee machines each.. $5.60

—$7.00 nickel chafing dishes, each.. $5.60

Large assortment at other prices, all at a discount of 20 per cent. or more.



BRASS DESK NOVELTIES AND SMOKERS' OUTFITS—Book racks, calendars, ink stands, blotters, trays, tobacco jars, safes, smoking sets, etc., 20 per cent. off.

HAND DECORATED CHINA

Special assortment of hand-decorated china, after-dinner coffee cups, five o'clock tea cups and saucers, large coffee cups. Values up to $1.00. Sale price..... 50c

CARVING SETS

Large assortment to select from at reduction of 20 per cent. from regular prices.

SILVERWARE

All of our select stock of fine silverware, (except contract goods) including knives, forks, spoons, salad and berry spoons, salad forks, bread and butter spreaders, hollow ware, etc., at reductions of 10 per cent. to 20 per cent.

HOUSEHOLD GOODS

GARNET AND ONYX ENAMEL WARE, sauce pans, coffee pots, tea pots, sink strainers, etc., regularly priced up to 50c. Sale price 25c

GARNET AND ONYX COVERED SAUCE PANS, tea kettles, dish pans, preserving kettles, water pails, etc., values up to $1.00. Sale price 50c

WHITE ENAMEL REFRIGERATOR, (30 pounds ice capacity) regularly priced at $9.00. Sale price $6.00

35c brooms 19c
75c garbage cans 49c

—Large variety of household and kitchen ware, priced for this sale at 10 per cent. to 33⅓ per cent. off.

Separate Pieces of Verona White and Gold Dinner Ware, also Princess Pattern with Floral Decorations.

All sizes of plates, including dinner plates, desert plates, soup plates, etc. Values up to $2.10 a dozen. Your choice for..... 10c each

Large coffee cups and saucers, tea bowls, egg cups, sherbet or sundae cups, etc. Values up $2.75 a dozen. Your choice for.... 15c each

Sugar bowls, salad bowls, gravy boats, open vegetable dishes, etc. Values up to 60c each. Your choice for.... 25c each

Turkey plates, tea pots, covered vegetable dishes, etc. Values up to $1.10 each. Your choice for ..... 50c each

Complete Dinner Sets at a Saving of 25% or More

GOLD TRACED SEMI-PORCELAIN DINNER SET of 52 pieces (for 6 people.) Was $8.30. Sale price..... $6.10

100 pieces (for 12 people.) Was $14.45. Sale price $10.85



Delicate Dresden Dining Set Spray Decorations

52 pieces (for 6 people.) Regular price $8.30. Sale price..... $6.10

100 pieces (for 12 people.) Regular price $14.45. Sale price..... $10.85

WHITE SEMI-PORCELAIN DINNER SET. 52 pieces (for 6 people.) Regular price $5.45. Sale price..... $4.45

100 pieces (for 12 people) was $9.75. Sale price..... $8.35

RICH BLUE HOLLAND PATTERN DINNER SET. 52 pieces (for 6 people.) Regular price $12.45. Sale price..... $9.30

100 pieces (for 12 people,) regular price $22.20. Sale price..... $16.80

FRENCH CHINA DINNER SET. Dresden Rose Border Decoration. 52 pieces (for 6 people,) regular price $21.55. Sale price..... $17.00

100 pieces (for 12 people,) regular price $37.85. Sale price..... $29.45

FRENCH CHINA DINNER SET, white and gold coin edge. 52 pieces (for 6 people.) Was $22.85. Sale price..... $18.25

100 pieces (for 12 people,) was $41.85. Sale price $32.10

INCRUSTED GOLD ETCHED DINNER SET. Solid gold knobs and handles. 52 pieces (for 6 people.) Regular price $64.50. Sale price..... $49.45

100 pieces (for 12 people.) Regular price $115.15. Sale price..... $85.40

THEODORE HAVILAND, beautiful new border decoration of roses. Dinner set of 52 pieces (for 6 people.) Regular price $41.10. Sale price..... $31.25

100 pieces (for 12 people.) Regular price $69.00. Sale price..... $51.50

FRENCH CHINA GRECIAN BORDER

Green and gold dinner set of 52 pieces (for six people) regular price $41.20. Sale price $32

100 pieces (for 12 people) regular price $72.90. Sale price $56.45



GLASS WARE

Plain thin blown water tumblers, 5c each. Regular price 60c a dozen.



COLONIAL FOOTED SUNDAE OR ICE CREAM DISHES, each..... 10c

Regular price $1.00 a dozen. Large assortment of glassware to select from at discounts of 10 to 20 per cent. from regular prices.

Bath Room Fixtures

Now is the time to get those little accessories for the bathroom that you have been putting off purchasing. Several tables are arranged on our balcony with assortments of goods that regularly sell up to $1.25 each, now priced at 25c, 50c and 75c.



$2.00 LARGE Hammered Brass Jardinieres With Potted Fern Complete for $1.00

ON PURCHASES amounting to $2.50 or more we pay delivery charges to Beach towns, Pasadena, Hollywood and Glendale. On $5.00 or over we pay freight to R. R. stations within a radius of 100 miles.



JANTZEN-RAILSBACK CO.

720-722 SOUTH HILL ST. — BET. 7TH & 8TH STS.

(IN THE HEART OF THE NEW SHOPPING DISTRICT)

A-A-A-A-A-A-A-A-A-A-A-A-A-A-

Furniture Sale

THAT MEANS

Just What We Say

In order to raise cash we will allow you

10% OFF on Every Piece of Furniture and Rug in Our Immense Stock!

This Means 50 Per Cent. Less Than the So-Called Reductions of High-Priced Stores

See Us First OR See Us Last

BUT SEE US

Foley Furniture Co.

Wholesale and Retail

937-43 South Los Angeles Street

QUICK MEAL STOVES!
Hotel and Restaurant Equipment
Everything in Hardware
(Special Sales Each Week)
CASS-SMURR-DAMEREL CO.
412-414 S. Broadway

When uptown, stop in at our New Pretty Hairdressing Parlors. Finest on the Coast.
CORENSON HAIR CO.,
616 S. Broadway.

SWEATERS
Bargains in Original and Exclusive Styles.
GUENTHER KNITTING CO.
From Knitter to Wearer.
905 So. Broadway.

LAWNS
City or country. Artistic and original plans submitted. See us for new lawns. Shrubbery and trees. Prices reasonable. Unquestionable indorsements.
Japanese Florist and Gardening Co.,
2806 S. Vermont Ave.
Phone 24239 before 8 a.m.; after 5 p.m.

SOCIETY.

plain, Cecelia Wilson, Ethel Land, Charlotte Read, Maysie McCann, Edith Foss, Pauline Sholz, Elizabeth Russell, Amy Bowerfield and Dorothy Smith. Assisting the charming hostess during the evening were Miss Harriet M. Wells and Miss Elizabeth Lange.

Monday afternoon at the home of Mr. and Mrs. J. M. Sprinkle on East Fifth street occurred the marriage of their son, Clarence L. Sprinkle, and Miss Lois M. Bennett, daughter of G. M. Bennett of Eagle Rock. Only the immediate relatives were present to witness the pretty ceremony, performed by Rev. C. R. Norton. Mr. and Mrs. Sprinkle departed for their future home near Barstow, where the groom has provided an attractive ranch home.

Mr. and Mrs. B. Loveless and daughter, Mrs. Gertrude Beveridge, and children returned Saturday from a delightful visit among former friends in Illinois.

Complete was the pretty little dinner party with which Mr. and Mrs. C. A. Hall of No. 245 Louise street entertained on Saturday evening. Red chrysanthemums appeared throughout the home except in the dining-room. Here yellow and old-gold blossoms were used in profusion, a low piece adorning the table center. Besides the host and hostess covers were laid for Mr. and Mrs. Everett W. Peckham, Mr. and Mrs. Francis M. Peckham, Miss Phyllis Peckham and Mr. Ralph Peckham. Cards were enjoyed during the evening.

Mr. and Mrs. Allan W. Fairchild of No. 1321 Arden avenue entertained Thursday evening with a dinner party. Spicy pink carnations and ferns were used to grace the center of the table. Guests bidden to accept the hospitality of Mr. and Mrs. Fairchild were Miss Jane Wolfe, Mr. William Brunton, Mr. Ralph Newcomb and Mr. C. C. Bancroft.

Monday Mrs. C. H. Woolsey of No. 1629 Riverdale drive opened her attractive home to the members of the Monday Auction Bridge Luncheon Club. For the occasion huge feathery chrysanthemums and Halloween suggestions were used throughout. At high noon a course luncheon was served at the small tables, afterward being cleared for cards. Club members attending were Mmes. O. E. Clements, Clarence M. Good, Herman Paine, D. H. Hewes, C. O. Pulliam, W. M. Kimball, D. M. Smith, J. H. Smith, Charles E. Shattuck, Frank McKenney and Roy Hirchcliffe. Mrs. Clements scored highest during the afternoon and a handsome prize was awarded her. The club members have decided to play another series, and Mrs. Clements will be hostess for the meeting in November.

Mrs. R. A. Hoagland proved herself a charming hostess Wednesday afternoon, when she entertained as guests in her home members of the Wednesday Afternoon Thimble Club. After the usual hour or two of industrious work, delicious dainties were served.

A very merry dinner party was enjoyed Wednesday evening in the home of Mrs. M. Scott, No. 315 North Glendale avene, Tropico, when, in celebration of the birthday anniversary of her son, Mr. James P. Scott, a number of young people arrived upon the scene to make merry. Chrysanthemums were used exclusively throughout, a pretty yellow and white motif having been adopted for table decorations, at which a delicious course dinner was served. Dancing followed, out-of-town guests for the evening having been the Misses Pykie, Powell, St. John and Mr. L. Pykie of Los Angeles and Pasadena.

Mrs. D. W. Hunt and Mrs. Helen I. Campbell were hostesses Thursday evening at a card party in the home of Mrs. Hunt on West Fifth street. Everything for this delightful affair, which was given for St. Mark's choir, was suggestive of Halloween, and a happy time was thoroughly enjoyed.

Tropico.

SINCE the announcement of her approaching marriage to Roy Landis, of Los Angeles, Miss Jewel Foster, of that city, has been the recipient of many social attentions, but none that was more delightful than the china shower with which Miss Clara Jenkins and Miss Alice Patterson entertained in the home of Miss Patterson on Brand boulevard, Friday evening. Mr. Landis and Miss Foster were the dinner guests of Miss Jenkins Friday evening and later were invited to call upon Miss Patterson. Upon arriving at the home of Miss Patterson, Mr. Landis and Miss Foster were ushered into a room where fifteen couples and merrymakers were anxiously awaiting the arrival of the charming bride-to-be and her fiance. Miss Patterson's home was beautifully decorated in red hearts and also Keupic dolls which were suspended from electroliers, while jardineres and tall vases supported great feathery chrysanthemums that seemed to nod a cordial welcome with their shaggy heads. The verandas and lawn were prettily festooned with Japanese lanterns. One corner of the veranda was transformed into a charming cozy corner. Following the surprise of Mr. Landis and Miss Foster, they were escorted into the dining room where a generous array of the daintiest china, cut glass and silver greeted them and then they fully realized that they were the victims of a pre-nuptial shower. Later dancing was enjoyed, the programmes being heart-shaped. Guests whom Miss Patterson and Miss Jenkins entertained complimentary to Mr. Landis and Miss Foster were Miss Gladys Justema, Miss Annette Foster, Miss Mabel Bailey, Miss Ruth Wilson, Miss Lyon, Miss Viola Seccombe, Miss Alpha Prindle and Miss Carol Williford; Messrs. Merrill Burke, John Dew, Ernest Brown, Arthur Byman, Holman Medcalf, Lee Jenkins, George Lyons, Paul Brown, Ray Kneath and Harry Glazier.

Miss Anna Anderson and her sister, Miss Elsie Anderson, entertained the Young People's Society of the First Methodist Episcopal Church of this city in their home on Virginia place, Tuesday evening. The Halloween celebration afforded a motif for the elaborate decorations, which were quite unique.

Mrs. Jennie Ritchie arrived from Denver, Colo., the latter part of the week and will spend several months as the guest of her parents, Mr. and Mrs. I. J. Phillips.

Mr. and Mrs. K. E. Hollingsworth are entertaining as their house guest, Mrs. Burt Rosser of Des Moines, Iowa.

Officers and members of N. P. Banks Camp, Sons of Veterans, accompanied by their wives, motored to Pasadena Tuesday evening and there attended Phil Kearney Camp, Sons of Veterans. Those attending included Camp Commander J. G. Griffin, Delos Jones, R. M. McKee, Dr. O. P. Lucas, Comrades Thomas Gillet, Robert Taylor, Maj. J. P. Weiler, Mr. and Mrs. Burt Burlington, Mr. and Mrs. Harry Meyers, Mr. and Mrs. Robert Danner and Mr. and Mrs. Charles Bruck.

Eagle Rock.

MEMBERS of the Eastern Star gave a very delightful party Monday evening to the Blue Lodge in the Masonic Hall. Ghosts, pumpkins and Halloween decorations were used. The evening was spent in dancing and playing cards. Mrs. Schrinker won the first ladies' prize, L. O. Hatch the gentlemen's and Mr. Norris the consolation prize. Refreshments were served in the banquet room. About eighty were present and enjoyed the evening.

Masters Wayne and Robert Kingdon celebrated their birthdays on Wednesday afternoon at their home on Fairmount avenue. The Halloween decorations were used. Two fine birthday cakes, one bearing seven candles, the other four candles, were of great importance at this party. The little guests were: Jack and Richard Blumer, Miriam and Marguerite Kleine and Miriam Kingdon.

Mrs. F. A. Miller and little daughter, Elsa May, were guests of little Frances Engram at her birthday party in Los Angeles on Friday afternoon.

Mrs. F. A. Miller of West Sycamore avenue will have as her luncheon guest Wednesday, Mrs. Harriett Myers of Highland Park, who is to address the Parent-Teacher Association on that afternoon.

Mrs. James Fer-Don of Oak Grove drive gave a farewell dinner Sunday in honor of Mrs. G. Kinsley, who is returning to her home at Detroit, Mich. The table was decorated with carnations and maidenhair ferns. Covers were laid for fourteen. Those present were: Mr. and Mrs. J. C. Palen, Mr. and Mrs. H. C. Fer-Don, Dr. and Mrs. E. Raymond, Mr. and Mrs. C. Walter, Mr. and Mrs. G. B. Carr, Mrs. Myra Jennings, L. Bigelow, Mrs. F. Bigelow, Miss M. Sweeney, Mrs. S. R. Eagan and Mrs. G. B. Walton.

Mr. and Mrs. J. C. Palen entertained at their home on Linden way with an old-time German dinner on Saturday. Plates were laid for ten guests. The table was decorated with yellow chrysanthemums and smilax. Those present were Mr. and Mrs. H. C. Fer-Don, Miss Rhea Fer-Don, Mrs. S. Eagan, Mr. and Mrs. J. F. Eagan, Mr. and Mrs. Kleingenstein and Mr. Sartori. A most enjoyable evening was spent playing Five Hundred.

Azusa.

MISS HELEN SMITH was hostess at a charming juvenile party at the home of her parents Friday evening, when a merry coterie of young people were invited to surprise her brother, Vincent, whose birthday it was. Attractively decorated for the occasion with cut flowers and greens the house resounded with the merriment of the young people. At a late hour refreshments were served and charming appointments to the guests who included Miss Pauline Frankl... Miss Dorothy Davis, Miss Ada ... Miss Hazel Monta, Miss Helen Rand... Miss Ruth Wright, Miss Hulda Hen... drick and Messrs. Emerson Taylor, Vincent Smith, Dwight Peirce, Wi... liam Warren, Walter Stewart and Vivien Quick.

Miss Lillian Kreba, daughter of Mr. and Mrs. Richard Krebs, left Wednesday for Anaheim, where she will be entertained as the guest of relatives and friends.

Very charming in detail and appointment was the banquet tendered by the Rebekahs Tuesday evening when the honored guest of the occasion was District Deputy Mrs. Irene Steinman of Pasadena. The speeches of the evening were notably clever and the delectable menu thoroughly enjoyed by the guests of the occasion, many of whom were from Pasadena and nearby cities.

Miss Muriel Atkinson is entertaining with a most elaborate week-end party at the home of her parents, Mr. and Mrs. Lawrence W. Atkinson. The delightful affair was planned in honor of her sixteenth birthday, which occurred yesterday, and the fortunate guests include Miss Helen Raney, Miss Dorothy Davis, Miss Ada Ellis, Miss Phoebe Davis, Miss Ruth Ellis, Miss Ruth Ellington, Miss Jessie Poston, Miss Louise Powell and Miss Mary Powell.

Mrs. Ralph N. Burt was hostess at an elaborate dinner party Sunday afternoon, when her guests included Miss May Norton of Batavia, N. Y., Mrs. Ida Wilcox of Broadville, Ill., and Mrs. O. M. Burt of Glendora. Mrs. Wilcox and Miss Norton are spending the winter in Southern California and many pleasant affairs have been planned for them during their visit.

Casa Verdugo.

MR. AND MRS. ANDREW ROBERTSON of No. 925 Stocker street entertained most delightfully on Wednesday evening at their home in honor of Miss Katherine Wells and her fiance, Dr. James Fleming of Glendale.

Mr. and Mrs. Louis Abell, Nor... Maryland avenue, were the guests of Los Angeles friends at Alamitos Bay for the week end.

Mrs. Sarah Vandecar of North Central avenue, who has recently come from Troy, N. Y., to make her home in Casa Verdugo, entertained informally on Tuesday afternoon at her charming bungalow. The guests were Mrs. E. E. Harrington, Mrs. F. B. Land and Mrs. J. W. Lumbris, sister of Mrs. Vandecar.

Mr. Harry Browne has returned from Oxnard where he has been for the past year and will now engage in business in Los Angeles.

Miss Ethel B. Land was the guest of Miss Elizabeth Lange of Drycreek street Tuesday.

Col. Lankershim of Los Angeles entertained a party of guests with a Spanish dinner at La Ramada on Tuesday evening.

Dr. J. E. Eckles has just welcomed to his home his father and mother, Mr. and Mrs. J. C. Eckles, and the daughter, Miss Myrena, of Polk, Neb., who will spend the winter as the guests of Dr. Eckles.

Gardena.

ONE of the most delightful social affairs of the past week in Gardena was the annual reception of the Woman's Progressive Club "Reciprocity day," tendered Wednesday afternoon at the clubroom. More than one hundred women of Gardena and vicinity were present; the room was beautifully decorated in fall leaves and ferns. A very appetizing luncheon was served, after which an interesting programme was given.

Mrs. H. S. Trotter of Van Nuys visited in Gardena with the club members Wednesday.

Mr. and Mrs. H. O. Richwine and family left Thursday for several days' outing at Long Beach.

Mrs. J. M. Edinston is visiting her two daughters at Sawtelle this week.

Mrs. Norman Kid and son, Fred, of Ocean Park, were dinner guests of Mr. and Mrs. J. H. Boles Friday.

Mrs. Ada Sargent of Los Angeles was the house guest of her sister, Mrs. Homrighausen, this week.

Mr. and Mrs. Haustine and family left Friday for Huntington, Ind., where they expect to pass the winter months.

Mrs. J. E. Williams of Edmunston, Can., is the guest of Mr. and Mrs. Struthers and their little daughter, Elizabeth, whom Mrs. Struthers is so fondly cared for since but 6 months old.

Mmes. Adam Reed, Crow Carpenter, Smith, Cable, Cates, and Miss Gooding, Oderlin and Bale of Long Beach were visitors in Gardena with the club on reciprocity day.

The home of Miss Florence Wilson and Miss Aetna Wilson, in Strawberry Park, was the scene Thursday of a jolly gathering, when twenty-two of the young folks enjoyed a surprise given in honor of Miss Wilson and Mr. Richardson, who recently arrived from Iowa.

At a tea party given recently at the home of Mr. and Mrs. Charles Graham, the engagement of their daughter, Miss Voilet, to Mr. Mack Ellis was announced. Twenty guests were present.

Mrs. Carrie Stone Freeman entertained the club on music Wednesday.

Mr. and Mrs. W. G. Reid entertained relatives and friends from Long Beach Thursday.

Mr. and Mrs. J. W. Homrighausen and Mr. and Mrs. G. O. Burke were dinner guests of Mrs. H. J. Nicholson in Los Angeles recently.

Whittier.

CHIEF among the interesting social events of the week was the wedding of Miss Cassandra Hannah of this city and Mr. Guy Buckman of Lindsay, Cal., at the home of the bride's mother, Mrs. Hannah Hazzard, Wednesday, at high noon, in the company of the immediate relatives of the contracting parties witnessed the beautiful ceremony, which was performed by Rev. G. W. Coultas of the Methodist Episcopal Church. The decoration scheme was great chrysanthemums and slender strands of smilax. The bridal party entered the wedding room through an arch of smilax, held by four dainty misses, the bride—the little Misses Ruth Wheatland, Katherine Bennink, Pauline and Louise Hazzard. Mr. Marshall Hazzard, brother of the bride, sang Schumann's "Dedication." Mrs. Earl Hazzard of Pasadena played Jensen's "Bridal Song." The bride is well known here, having lived here from childhood. She is most popular in social circles. The groom was formerly of this city, and Mrs. Buckmaster will reside in Lindsay after a brief wedding trip.

Mrs. David Evans and daughter, Miss Anna Evans, have returned from a visit with friends in Des Moines, Iowa, their former home, and are again occupying their beautiful home on Sixth street, East Whittier.

Mrs. George Little left for Los Angeles Thursday for a visit at the home of her son, Elwin Little.

Mr. and Mrs. Lewis Wicker entertained delightfully at Five Hundred at their home on East College street Wednesday evening. Following the games a delicious collation was served by Mrs. Wicker. The guests were

Watches That Are Dependable—



A dependable watch of standard (proven) make and pleasing style is a life-long source of gratification—it is a silent, true, ever-present friend "whose quiet voice speaks authority."

Our watch showing today is the most important in the forty-five years' history of this house—all the standard makes, ranging from the pieces of modest price to the ornate, jeweled creations at $1000 or more. Our $10 Waltham and Elgin watches, in twenty-year gold filled cases, offer positively the biggest watch values obtainable.

Nordlinger watches are dependable *always*—they carry a guarantee that knows no "ifs" nor "ands."

S. Nordlinger & Sons

ESTABLISHED 1869
631 - 633
SOUTH
BROADWAY

SUNDAY MORN...

SOCIE...

Mr. and Mrs. Melvill... Misses Kathleen Swain ... Wallace, Mr. Walter Spi... Wallace Hood.

The Berean class of ... Sunday-school enjoyed a ... party at the college g... evening. A hard times ... furnished the chief amu... the early part of the even... hundred guests participa... evening's pleasure.

Mr. and Mrs. Theodor... have returned from a ... with friends at their fo... Marshalltown, Iowa.

Mrs. Max Friebel of ... stock avenue entertained ... Longer Club at her delig... Wednesday afternoon. T... the Friebel home were ... decorated with yellow ... greenery.

Political meetings for d... the famous forty-eight ... were the order of the w... clubs, organizations and b... giving the time of regular ... to hear addresses and dis... local or imported speake... the features of special in... ing the week was the addr... Seward Simons before ... Makers Wednesday after... A. H. Gregg, president o... introduced the speaker, ... clearly on the various mo... ments.

Mrs. F. E. Eldred, assisted ... Charles Newcomb, gave a ... Halloween party at the ho... latter in honor of the b... Miss Margaret Eldred Tu... ning. The guests were ... young people, friends of th... who enjoyed sports appr... the Halloween season.

The East Whittier Im... Club listened to two charm... ers well known for their ... in Los Angeles at their ... Wednesday afternoon. M... Johnson and Mrs. Eidel ... were the speakers and the ... the programme was given ... cussion of the amendmen... voted on next week. Foll... interesting addresses of the ... delightful social half hour ... joyed. The hostesses for ... were Mesdames E. Y. Par... D. Heywood, J. A. Cole, A... and R. F. Merrick.

The Country Fair given by ... ent-Teachers' Association ... Nietos at the schoolhouse ... was an unqualified success. ... the attractions of the even... cake walk, the prize going ... Esther Bennett and Frank ... The Halloween motif prevail... decorations.

Mrs. Newt C. Hoskins ... Franklin street has returned ... home from an extended visit ... mer friends in North Caroli...

A week-end party at Se... was enjoyed by a group of ... young people, chaperoned ... and Mrs. Melville Hopkins. ... the group were Miss ... Swain, Kathleen Swain, Pe... Fannie Ford and Messrs. A. ... bell, Wallace Hood and G. ...

Mr. and Mrs. T. H. Bucka... Lindsay were the comp... guests at a dinner given by ... C. Simmons Tuesday.

Mrs. Edith Grubb of No. ... Milton avenue entertained M... honor of the golden weddi... versary of Mr. and Mrs. ... Griffith of Los Angeles. An ... turkey dinner was served ... hostess, and afterwards a ... programme of readings and m... tertained the guests. Plac... were of white and gold, the ... tions were large golden chr... mums and the bride's cake w... Among the guests were Mr. ... Mmes. T. Griffith, Miss A. R... of Los Angeles, Mrs. C. O. ... Hollywood, Mr. and Mrs. Cha... hous and son William, Mrs. E... Milhous, Mrs. Martha Ware, ... Milhous, Jesse Milhous, all of ... Whittier; Miss Mary C. Ab... Long Beach, Mrs. Belle Du... Yorba Linda, and those from ... were Mrs. and Mrs. Asahel ... Mrs. C. L. Jacobs, Mrs. Manas... Collins and the Misses Gladys ... and Mary Griffith.

Mrs. A. D. Clark and Mrs. ... Butman entertained the ... members of Plymouth Congre... Church with an attractively ar... luncheon at the home of Mrs. ... Tuesday. The affair is an annu... and this year was doubly inte... as the year marks the twenti... niversary of the founding ... church.

Santa Ana.

THEIR golden wedding day, ... ing out half a century of ... happiness, was happily ce... ed on Tuesday by Mr. and M... S. Forgy, pioneer and promine... Indians in the upbuilding of Sant... and its present life. A family ... eon at the home of their so... wife, Mr. and Mrs. H. K. Forg... the initial event of the day. Th... the table were Mr. and Mrs. ... Forgy, Mr. and Mrs. H. K. Forgy ... and Dorothy Forgy, Mr. and Mr... ward W. Forgy and son Edw... Los Angeles; Mr. and Mrs. F. ... Ilwain of Los Angeles. Chrys... mums of golden yellow were u... adorn the house and the tabl... a white and gold color motif ... shown in nut cups and the gilt-... place cards on which gilt wed... bells were tied with white satin ... bon. The cards bore the name... the bride and groom and the ... of the first and the golden we... days, done in gold. The afternoo... evening were marked by a delig... informal reception at the home ... honorees, No. 813 Bush street, ... was a complete surprise to Mr. ... Mrs. Forgy. Mrs. H. K. Forgy ac... hostess, assisted by Mmes. O. K. ... gy, Mary Heathman, Frank Rem... E. S. Wallace of Santa Ana, and ... E. W. Forgy of Los Angeles. ... Dorothy Forgy assisted in se... Buffet refreshments were served ... white and gold color scheme pr... ing. A wealth of the golden chr... themums and other lovely flo... many of them sent in by friends, ... the house a veritable bower of ... soms. More than one hundred ... called through the afternoon ... evening to tender congratulations ... good wishes to Mr. and Mrs. F... who were married in New Ca... O., October 27, 1864, at the b... home. Mr. Forgy was from the ... of Forgy, O., named for the ... family.

Mrs. W. H. Thomas, the charm... wife of Superior Court Judge Tho... handsomely entertained the ladi... the Past Matron's Association, O... on Tuesday, the beautifully arra... home on West First street being ... doubly attractive by the profusi... of chrysanthemums in various ... Mrs. Thomas was assisted in e... taining by her daughter, Miss M... whose fair beauty has not been ma... by a recent sever illness. One of ... very pleasant features of the a... noon, which was enjoyed inform... was an interesting talk given by ... Cora Cavins, present Worthy Ma... of Hermosa Chapter, O.E.S., and ... in the season's guest of the Past ... rons. She told of the recent g... chapter of the Eastern Star held ... San Diego. Miss Mary Cotter of ... Regent apartments, Los Angeles, ... a guest, as well as a member, T... day afternoon. At the conclusion

SOCIETY.

Mr. and Mrs. Melville Hopkins, Misses Kathleen Swain and Hazel Wallace, Mr. Walter Spicer and Mr. Wallace Hood.

The Berean class of the Friends' Sunday-school enjoyed a Halloween party at the college gym Tuesday evening. A hard times masquerade furnished the chief amusement for the early part of the evening. A half hundred guests participated in the evening's pleasure.

Mr. and Mrs. Theodore Johnston have returned from a month's visit with friends at their former home, Marshalltown, Iowa.

Mrs. Max Friebel of North Comstock avenue entertained the Linger Longer Club at her delightful home Wednesday afternoon. The rooms of the Friebel home were beautifully decorated with yellow mums and greenery.

Political meetings for discussion of the famous forty-eight amendments were the order of the week, various clubs, organizations and brotherhoods giving the time of regular programmes to hear addresses and discussions by local or imported speakers. Among the features of special interest during the week was the address of Mrs. Seward Simons before the Home Makers Wednesday afternoon. Mrs. A. H. Gregg, president of the club, introduced the speaker, who spoke clearly on the various moral amendments.

Mrs. F. E. Eldred, assisted by Mrs. Charles Newcomb, gave a delightful Halloween party at the home of the latter in honor of the birthday of Miss Margaret Eldred Tuesday evening. The guests were a score of young people, friends of the honoree, who enjoyed sports appropriate to the Halloween season.

The East Whittier Improvement Club listened to two charming speakers well known for their civic work in Los Angeles at their meeting Wednesday afternoon. Mrs. M. E. Johnson and Mrs. Sidel Lawrence were the speakers and the time of the programme was given to the discussion of the amendments to be voted on next week. Following the interesting addresses of the visitors a delightful social half hour was enjoyed. The hostesses for the day were Mesdames E. Y. Partridge, H. D. Heywood, J. A. Cole, A. L. Reed and R. F. Merrick.

The Country Fair given by the Parent-Teachers' Association of Los Nietos at the schoolhouse Saturday was an unqualified success. Among the attractions of the evening was a cake walk, the prize going to Miss Esther Bennett and Frank Pellissier. The Halloween motif prevailed in the decorations.

Mrs. Newt C. Hoskins of East Franklin street has returned to her home from an extended visit with former friends in North Carolina.

A week-end party at Seal Beach was enjoyed by a group of Whittier young people, chaperoned by Mr. and Mrs. Melville Hopkins. Others of the group were the Misses Alma Swain, Kathleen Swain, Pearl Ellis, Faiale Ford and Messrs. A. B. Campbell, Wallace Hood and G. W. Henry.

Mr. and Mrs. T. H. Buckmaster of Lindsay were the complimented guests at a dinner given by Mrs. A. C. Simmons Tuesday.

Mrs. Edith Grubb of No. 327 North Milton avenue entertained Monday in honor of the golden wedding anniversary of Mr. and Mrs. Amos T. Griffith of Los Angeles. An elaborate turkey dinner was served by the hostess, and afterwards a delightful programme of readings and music entertained the guests. Place cards were of white and gold, the decorations were large golden chrysanthemums and the bride's cake was gold-en. The guests were Mr. and Mrs. Amos T. Griffith, Miss A. R. Griffith of Los Angeles, Mrs. C. O. Perrin of Hollywood, Mr. and Mrs. Charles Milhous and son William, Mrs. Elizabeth Milhous, Mrs. Martha Ware, Frank Milhous, Jesse Milhous, all of East Whittier; Miss Mary C. Abrams of Long Beach, Mrs. Belle Duffield of Yorba Linda and those from Whittier were Mr. and Mrs. Asahel Hussey, Mrs. C. L. Jacobs, Mrs. Manary, Mrs. Collins and the Misses Gladys Ashton and Mary Griffith.

Mrs. A. D. Clark and Mrs. Lewis Butman entertained the charter members of Plymouth Congregational Church with an attractively appointed luncheon at the home of Mrs. Butman Tuesday. The affair is an annual one, and this year was doubly interesting, as the year marks the twentieth anniversary of the founding of the church.

Santa Ana.

THEIR golden wedding day, rounding out half a century of wedded happiness, was happily celebrated on Tuesday by Mr. and Mrs. C. S. Forgy, pioneer and prominent citizens in the upbuilding of Santa Ana and its present life. A family luncheon at the home of their son and wife, Mr. and Mrs. H. K. Forgy, was the initial event of the day. Those at the table were Mr. and Mrs. C. S. Forgy, Mr. and Mrs. H. K. Forgy, Fred and Dorothy Forgy, Mr. and Mrs. Edward W. Forgy and son Edward of Los Angeles; Mr. and Mrs. F. C. McIlwain of Los Angeles. Chrysanthemums of golden yellow were used to adorn the house and the table, and a white and gold color motif was shown in nut cups and the gilt-edged place cards on which gilt, wedding bells were tied with white satin ribbon. The cards bore the names of the bride and groom and the dates of the first and the golden wedding days, done in gold. The afternoon and evening were marked by a delightfully informal reception at the home of the honorees, No. 813 Bush street, that was a complete surprise to Mr. and Mrs. Forgy. Mrs. H. K. Forgy acted as hostess, assisted by Mmes. O. K. Forgy, Mary Heathman, Frank Remsberg, E. S. Wallace of Santa Ana, and Mrs. E. W. Forgy of Los Angeles. Miss Dorothy Forgy assisted in serving. Buffet refreshments were served, the white and gold color scheme prevailing. A wealth of the golden chrysanthemums and other lovely flowers, many of them sent in by friends, made the house a veritable bower of blossoms. More than one hundred guests called through the afternoon and evening to tender congratulations and good wishes to Mr. and Mrs. Forgy, who were married in New Carlisle, O., October 27, 1864, at the bride's home. Mr. Forgy was from the town of Forgy, O., named for the Forgy family.

Mrs. W. H. Thomas, the charming wife of Superior Court Judge Thomas, handsomely entertained the ladies of the Past Matron's Association, O.E.S., on Tuesday, the beautifully arranged rooms on West First street being made doubly attractive by the profuse use of chrysanthemums in various hues. Mrs. Thomas was assisted in entertaining by her daughter, Miss Marie, whose fair beauty has not been marred by a recent severe illness. One of the very pleasant features of the afternoon, which was enjoyed informally, was an interesting talk given by Mrs. Cora Cavins, present Worthy Matron of Hermosa Chapter, O.E.S., and who is the season's guest of the Past Matrons. She told of the recent grand session of the Eastern Star held at San Diego. Miss Mary Cotter of The Regent apartments, Los Angeles, was a guest, as well as a member, Tuesday afternoon. At the conclusion of the afternoon dainty ices and cakes were served by the hostess on plates prettily adorned with richly-tinted autumn leaves. Those partaking were Mmes. George Balderston, W. D. Barker, William Clayton, D. W. Crawford, R. E. Dickinson, S. J. Evans, H. S. Gordon, J. R. Medlock, H. H. Reeves, Max Reinhaus, O. M. Robbins, C. E. Ruddock, P. L. Topic, W. L. Tubbs, Abe Roberts; Miss Mary Cotter of Los Angeles, Mrs. W. R. Harvey and Miss Cavins.

Receiving for Mrs. Laura Carson, who sails from San Francisco on October 31 for Chin Hills, Burmah, to resume mission work after a summer spent here with her son, a student at Throop College, Mrs. W. W. Crozier recently entertained half a hundred ladies who have been intimately associated with Mrs. Carson during the past summer. The North Main-street home of the hostess was beautifully radiant with quantities of creamy chrysanthemums. The table in the dining-room, where tea and wafers were served throughout the afternoon, with Mrs. A. Warren Brakeman and Mrs. MacRobbins pouring, was centered with a handsome filigree brass basket filled with gorgeous pink begonias and maidenhair ferns. Mrs. Crozier was assisted in receiving by her daughter-in-law, Mrs. Fred Crozier of Los Angeles, and Mrs. Otto S. Russell. Besides Mrs. Carson, a special guest of the afternoon was Mrs. Hoy, who recently located here after a deeply interesting work in India. Both Mrs. Carson and Mrs. Hoy had loaned unique souvenirs of their stay aoroad, and both of these traveled women are of charming personality.

Mrs. F. H. McElree, president of the City Federation of Parent-Teachers' Associations, recently entertained the presidents of the various associations with a delightful luncheon. Great golden chrysanthemums and marigolds united in an affluence of color, the golden motif prevailing in the table appointments and luncheon courses. The dining-room was festive with Halloween symbols, and miniature witches and pumpkin-shaped booklets marked covers for Mrs. S. M. Davis, Mrs. A. J. Crookshank, Mrs. W. D. Baker, Mrs. McElree, Mrs. J. M. Cain, Mrs. W. L. Sacman, Mrs. F. L. Norton, Mrs. W. R. Sylvester, Mrs. M. E. Bissett, Mrs. G. P. Hill and Mrs. T. A. Winbigler. Prettily-gowned girls gracefully waited on the table, and assisted Mrs. McElree in the original pastimes provided for the afternoon by the clever hostess. The assisting girls were Misses Marie Skidmore, Mildred Newell and Pauline McElree. The leading diversions for the guests were guessing contests that keenly drew on the wits of those engaged, and so successfully filled the hours that the afternoon waned all too swiftly.

Not even the famous feast in childhood lore where four and twenty blackbirds were baked in a pie to make a dainty dish to set before a king, could have surpassed the feast provided for little Miss Eugenia Gilbert and the tiny folk invited to be her guests at a dinner party celebrating her third birthday anniversary, and given by her mother, Mrs. E. S. Gilbert, at the charming home at No. 420 South Main street. The small guests were seated at a table where a long mirror that centered it reflected a beauteous birthday cake blazing with three candles, while sweet pink carnations bordered the crystal plateau. The epicurean menu offered deliciously cooked California quail with flaky mashed potatoes, tender green peas, hot muffins and delectable jelly and ice cream molded as animals, these latter giving the children the greatest delight. A silver candlestick at each plate bore aloft a lighted taper. The pretty scene was further enhanced by the wealth of pink carnations and rose-tinted chrysanthemums that adorned the dining-room. At the table besides Miss Eugenia were Harold Jordan, Marian Parsons, Newell Vandermast, Kenneth Prince, Edwin Gearhardt, Carl Gearhardt, Jeanette Briggs. After merry games the little guests were whirled home in an automobile by the father of the tiny hostess.

Orange.

PRINCIPAL G. I. JOHNSTONE of the High School, aided by his capable wife, entertained the members of the High School faculty recently at his home, which was handsomely decorated with roses and chrysanthemums. A mirthful pantomime in which the members of the company portrayed their youthful ambitions, proved very funny. The educators unbent their dignity for once and indulged in juvenile sports, one of these being a trackmeet on the spacious porch of the Johnstone home, where genuine amusement was extracted from the various contests staged in what proved rather a cramped athletic field. A musical programme of impromptu, but enjoyable nature was given indoors, Miss Norman rendering a violin number, Miss Murray a piano solo and Miss Medders reading the palms of the guests. Principal Johnstone's charming little daughters, Irma Leah and Katherine, singing and playing piano selections, respectively. Cooling refreshments closed the evening that had been enjoyed by Mr. and Mrs. Teach, Mr. and Mrs. Higgins, Mr. and Mrs. Stoner, Mr. and Mrs. Kaylor, Mr. and Mrs. Forbes, Mr. and Mrs. Pettit, Mrs. Wood, Miss Rose, Miss Pryne, Miss Medders, Miss Nobbs, Miss Murray, Mrs. Murray, Miss Parker, Miss Norman, Mr. Fishback, Mr. Peck, Mr. and Mrs. Reed of El Modena, Miss Souders and Mr. Montgomery of Santa Ana and the hosts.

One of the very jolliest small stag parties of the season was that of recent date when E. A. J. Mueller of the Mueller Music Company invited some of his men friends to aid in celebrating his fourth wedding anniversary by a motor ride to the Fourth Crossing of the Santiago in the Santiago Canyon. It was an evening affair and over a supper of rarely cooked porterhouse steaks, black coffee, brown bread and cheese, dill pickles and olives, to say nothing of the other delicacies, jollity prevailed. Mr. Mueller was made the speaker of the evening and master of ceremonies, and he was equal to his duties of hospitality. Mr. Mueller's guests on this royal excursion included many of the prominent business men of Orange, the list comprising Messrs. D. A. Blank, E. W. Bolinger, C. C. Youngs, W. G. Hagen, C. W. Eastin, N. T. Edwards, Teddy Tetslaff, K. E. Watson, Dr. A. H. Domann, Fred Struck, M. Eltiste, G. K. Brandriff, J. W. Morrison, William Varcoe, C. O. Field and Dr. V. A. Rossiter.

Donald Meadows was most joyfully surprised on Friday evening when on returning from a call on his friend, Roch Bradshaw, he found a merry company of young men and women awaiting him. There were eighteen members of the sophomore class of the High School assembled, all in high spirits, which had ample vent during the jolly evening that followed the arrival of the involuntary host. Games of lively sort, and much music, with jest and laughter sped the hours, which were pleasantly concluded with the appetizing refreshments that were served by the visitors. Those in the party besides the honoree of the surprise, were Misses Catherine Speer, Mildred Anderson, Vera Sherwood, Nita Walton, Virginia Flippen, Hazen Danner, Barkus Patton, Gretta Brooks, Marie Dennis, Wyne Huffman, Harry Nuffer, Leo Young, William Handley, Romaine Camfield, Harold Everet, Glen Potter, Albert Benson, Roch Bradshaw.

Santa Monica.

MRS. A. PETCH delightfully entertained the German Reading Circle at her pretty Fourth-street home Tuesday afternoon. Although she is not a member, Mrs. Petch gave the members a most enjoyable time. She was assisted by Miss Beck, who helped Mrs. Peck in receiving. Pleasing piano numbers were given by Mrs. G. L. Schreiber and Mrs. Sutherland Hutton. During the afternoon a dainty collation was served. Wednesday afternoon the circle met at the home of Mrs. J. J. Williams in Los Angeles for the purpose of welcoming home Mrs. Williams's daughter, Mrs. Carolyn Sax, who has just returned from a long European journey.

Mrs. Florence Collins Porter of Los Angeles addressed the members of the public affairs section of the Woman's Club Tuesday afternoon, speaking on various of the proposed amendments. Immediately after the meeting the speaker was entertained by Mrs. Harry J. Slater, chairman of the section, at her Ocean Front home. Mrs. P. H. Taft and Mrs. C. H. Ritchie were also guests.

Mrs. F. R. Warner has returned to her Los Angeles home after having been entertained by her grand-daughter, Mrs. E. P. Nittinger of Second street. On Tuesday Mrs. Warner celebrated her eighty-fourth birthday anniversary in an informal but none the less delightful manner.

Not satisfied with the success they attained when they produced "The Old Maids' Convention" at the McKinley school house, the ladies of the eastern part of this city went to the Soldiers' Home and gave the show for the people there. The auditorium was crowded to capacity and the women were delighted with the production.

This week has been a busy and interesting one for the younger society folks of this city, and several dancing parties at the pavilion and various private homes have been most delightful. The Halloween spirit has been recognized and the youth of the city have had their share of the fun. Last night several parties were in session and everyone attending had a great time.

Miss Arta Rogers celebrated her fourteenth birthday anniversary on Tuesday afternoon at the home of her parents, Mr. and Mrs. C. W. Rogers, of No. 928 Fourth street. The afternoon's fun was brought to a surprising climax when the dinner was announced. Halloween spirits and goblins were everywhere, and the motif could not be mistaken so complete and artistic were the decorations. Covers were laid for the family, the grandparents, Mr. and Mrs. T. H. Elliott; Miss Edna Cole, Mrs. Robert Westmeyer, Mrs. F. E. Hull and Master Billie, Mrs. K. R. Johnston, Mrs. Stella Hull and Mr. and Mrs. A. M. Guldinger and Master Ted, who motored to the beach especially for this event from La Canada.

Mrs. W. T. Gillis, one of the best known of Santa Monica's society leaders, has departed for a six weeks' tour of the East. She will be the guest of friends and relatives in Minneapolis, formerly her home; Chicago, Grand Forks, North Dakota and other large cities.

Mrs. J. W. Todd of Third street is entertaining her mother, Mrs. M. K. Miller, who came west from Salida, Colo., to spend the winter.

Mrs. F. H. Taft and Mrs. J. B. Lorbeer are heading the committee of the music section of the Woman's Club which will produce an amateur show some time during next month. The affair is quite unique because men only will run the show. The men will act. The cashier will be a banker, while the ticket taker will be a like individual, and the ushers and other managers of the event will be men. A minstrel show is anticipated, and men will blacken their faces and men will offer other attractions on the bill. The show will in all probability prove a great success.

Venice.

MRS. AXEL WEID entertained the members of a jolly little sewing club which meets Thursday of each week for an all-day gathering over fancy work for Christmas. Her pretty home on Glyndon avenue and Pico boulevard was filled with merry seamstresses, who enjoyed the afternoon of stitching. Among the members of the unique club are Mmes. Earl Fraser, Wilson, Charles Thatcher, Edwin Keugleman, Misses Harrier and Florence Mitchell, and Mrs. Weid. A dainty luncheon was served at noon. Recently the club was entertained by Mrs. Thatcher at a morning bathing party on the strand. The club members will shortly go on a tour to one of the near-by canyons.

Mrs. Howard Izzard has had to postpone her card party planned for Thursday, on account of the political situation on the beach and the coming election. Instead, the affair will be held on next Thursday evening in Sunshine Lodge.

The Five Hundred Club has changed locations for its Monday afternoon sessions. Hereafter games will be played in the St. Mark's Hotel instead of in the dancing pavilion. Monday afternoon's session was largely attended and the high scorers were Mrs. H. R. Jones and Mrs. Joseph James, and Mrs. Beacox drew the coupon for the day. Whist, auction or Five Hundred may be played by both gentlemen and ladies at the nightly meetings on Mondays and Fridays in the hotel ballroom.

The board of directors of the Vacation Home League held a meeting at the home of Mrs. E. Rundell, the president, on Wednesday afternoon. It was ascertained that the home will be able to keep open house until after the first of the year, and possibly longer, even through the entire season. Those present besides Mrs. Rundell were Mmes. Charles Shissler, C. E. Gillon, Evelyn Dwyer, Thomas Higgins, Katherine Ruff, Joseph Braun, H. B. Eakins and Miss Anna Schofield.

Ocean Park.

WHEN last night the dark overtook the world, and the witches, goblins, and other denizens of the blackness came out to play by the light of the pale moon, hundreds of human spirits, clothed in costumes of the autumn festival, Halloween, joined the mysterious fellows from above and below, and natural and unnatural representatives of the night mingled together and had the time of their lives. The pier, plaza, street and dancing pavilion were packed with these wierd folks, who danced and frolicked until the wee sma' hours and a threatening dawn drove the spirits to their lairs and the human merrymakers to their homes, tired but joyously happy.

The most interesting party to be given last night was that at the social Breakers' Club, where the Bachelors' Club joined the sea folks in their fun. All the spirit of a rollicking Halloween was present and the merrymakers enjoyed a long evening of various pastimes, from bobbing for apples to tangoing, the latest dances. Mrs. Earl A. Fraser was perhaps the most unique of hostesses, having a large party of young people, most all dressed in cotton garments, to boost the buy-a-bundle movement.

Herman Ehlers celebrated his seventy-sixth birthday anniversary at his home Monday evening. Mrs. Ehlers arranged a merry evening of cards, progressive whist being played. Mrs. Michel and Mr. Holdz were the lucky prize winners. After the games, a delicious supper was served. The Ehlers came here from Shennandoah, Iowa.

(Continued on Page Three, Part IIIa.)

"OH! - - OH!"

Try "GETS-IT," the Painless New-Plan Corn Cure. See Your Corns Vanish in a Hurry.

"Whew! hurts way up to my heart. I've tried almost everything for corns!"

Corn-sufferers, cornless joy is at hand. "GETS-IT" is the only real enemy any corn ever had. Put "GETS-IT"



"Well, Did You Ever! Come Over and See How Easy 'GETS-IT' Got That Corn!"

on in 2 seconds, and away they go, shrivel, vanish. No more cotton-rings to make the corn sharper and more bulgy, no more bandages to stop circulation and stick to the stocking, no more salves to turn the flesh raw and make the corn "pull," no more knives or razors with danger of bleeding and blood poisoning.

"GETS-IT" is painless, stops pain, and is absolutely harmless to healthy flesh. Warts and bunions disappear. "GETS-IT" gives immediate relief.

"GETS-IT" is sold at druggists' at 25 cents a bottle, or sent on receipt of price to E. Lawrence & Co., Chicago.

"GETS-IT" is sold in Los Angeles by The Owl Drug Co.

Beautify Your Home With the Newest

"Aerochrome" Wall Decorations

THE delicate, cloudlike effects and pleasing colorings of the new "Aerochrome" wall papers adapt them unusually well for the treatment of living room, breakfast room, library, den or hall.

"Aerochrome" wall papers are produced entirely by hand with the air brush. This makes possible a highly distinctive rendering not present in many other wall coverings.

With hand-worked panels and friezes, "Aerochrome" is among the foremost processes of mural decoration.

"Aerochome" wall papers are shown in many unusual colorings—mulberry, tan, brown, blue, green—and may also be furnished to order in special colorings to harmonize with the present hangings and floor coverings. Each sheet is nine feet wide and the seams are invisible. The California Furniture Company has the only showing in Southern California of the season's newest "Aerochrome" wall papers.

But whether you wish the most elaborate hand-worked effects or the most modest printed wall papers, you will find them here—at the very lowest prices careful business methods will permit.

We employ here only competent men who are qualified and ready to assist you in making proper selections. Feel free to consult these men at any time, and make liberal value comparisons.

The exquisiteness of "Aerochrome" is well demonstrated in our windows this week.

California Furniture Co.
BROADWAY NEAR SEVENTH 644-646

Sterling Silver Novelties

Which Emphasize the Leadership

of Feagans & Co.

BY the modern conception of Fashion, the accessories to a woman's attire are equally as important to correct costuming as is the gown or the hat.

Feagans and Co. have searched the best markets of this country for those unusual accessories which at once define a woman's individuality and taste.

Vanity cases of sterling silver, in new and very effective designs—exceptional values at $8.00, $9.50, $13.50, $21.00 and $27.00.

Sterling silver Dorine powder boxes, $3.00, $3.50, $4.00 and $6.00.

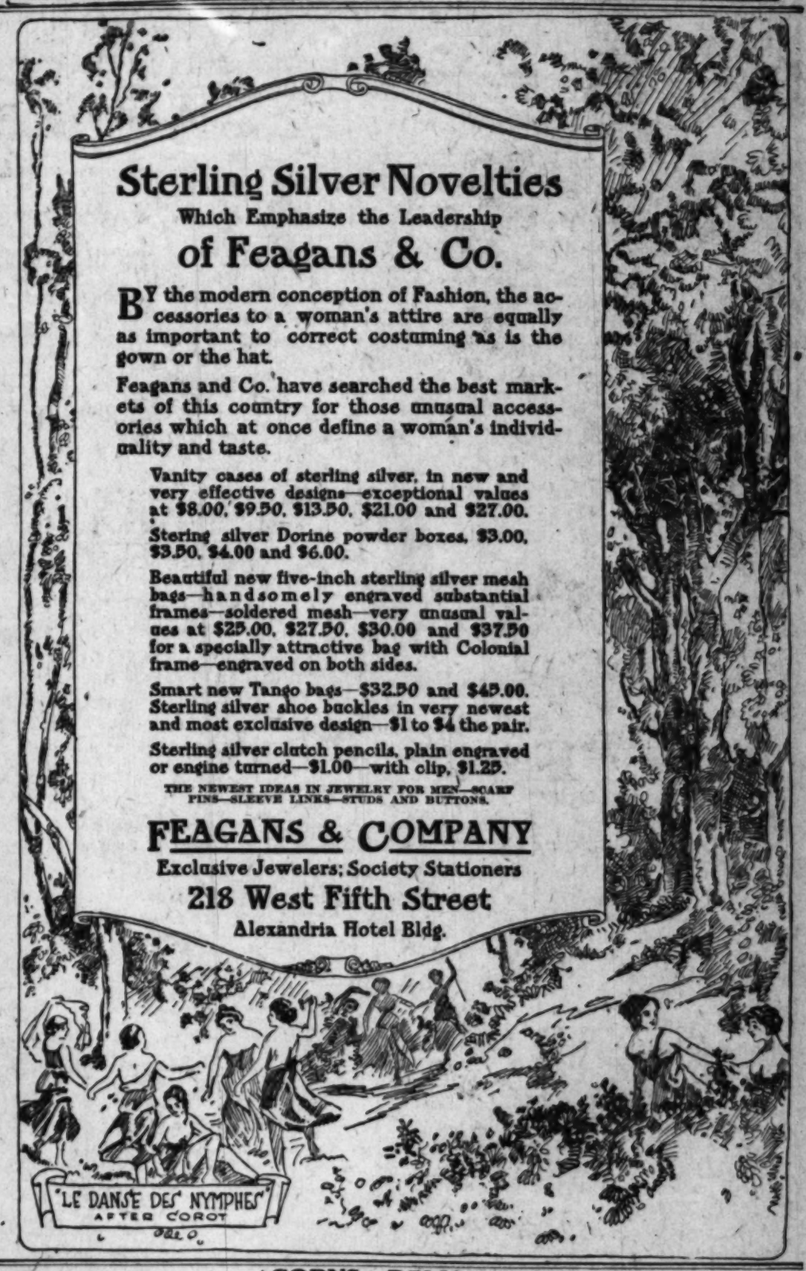
Beautiful new five-inch sterling silver mesh bags—handsomely engraved substantial frames—soldered mesh—very unusual values at $25.00, $27.50, $30.00 and $37.50 for a specially attractive bag with Colonial frame—engraved on both sides.

Smart new Tango bags—$32.50 and $45.00. Sterling silver shoe buckles in very newest and most exclusive design—$1 to $4 the pair.

Sterling silver clutch pencils, plain engraved or engine turned—$1.00—with clip, $1.25.

THE NEWEST IDEAS IN JEWELRY FOR MEN—SCARF PINS—SLEEVE LINKS—STUDS AND BUTTONS.

FEAGANS & COMPANY
Exclusive Jewelers; Society Stationers
218 West Fifth Street
Alexandria Hotel Bldg.



A Most Wonderful Opportunity

Is offered the ladies of Los Angeles and vicinity to wear a real "Barron" Suit for less than the cost of the ordinary kind.

BARRON & CO.
Ladies' Tailors. Importers.
303 Broadway Central Bldg., 424 S. Broadway.

Must Raise Money Quickly

We bought heavily this season hundreds of beautiful imported cloths, novelties and the latest and most fashionable suitings for this fall and winter wear—backward season compels us to turn these high priced suits into money quickly.

For One Week Only These Values

All Our Elegant Suits Made of the Finest Woolens. Regular $65 Suits, for One Week, Choice $45

All Our Exquisite Imported Woolens. Regular $75 Suits for $55

Every suit made by Mr. Barron and absolutely guaranteed—the best materials, the finest linings and trimmings—NEVER BEFORE HAS THIS HOUSE OFFERED SUCH STARTLING REDUCTIONS and never again will such an opportunity come. Those who appreciate a perfectly exquisite tailored suit made by the famous House of Barron & Co., should come and make their selection. Early inspection is advised.

BARRON & CO., 303 Broadway Central Bldg.

ANGEL SILK SHOP
E. GANSTER
Corner Mercantile Place and Broadway.

WORSTED DRESS GOODS, Shrunk and sponged, 40-inch. Now and fresh goods, all colors..... 50c
SCOTCH PLAIDS for tunics. Shrunk and sponged..... 75c
SERGE, 56 and 52-inch. Black, Navy, Cadet, Wine, Darkest Brown, etc. $1.25 grade. All thoroughly sponged..... 95c
PLAID COATINGS, Checks, Plaids and Chinchillas, 60-inch. Now..... $2.50

Angel Silk YARD WIDE. Strong, durable, washable, all colors, for dresses, waists and lingeria. Genuine Angel Silk can only be had at this store. Yard..... 50c

42-INCH CHIFFON SATIN, New shades. Regular price $2.50..... $1.45
CHIFFON SATIN, Yard wide. Black and all colors..... 95c
TAFFETA SILK, Best Imported and American make. Sold up to $1.85. Now..... $1.25 $2.50

RICORD'S RESTORATIVE
Price $1. At all druggists. Always on hand at THE OWL DRUG STORES, Los Angeles. Mail orders solicited.

CORNS REMOVED
Entirely whole—No Cutting or soreness.
Most advanced method known in Chiropody.
J. LAURENCE, Chiropodist,
By appointment. Room 616 Title Guarantee Bldg., 5th & Broadway. F1920; Main 2372.

Colgan-Henderson Furniture Company
Houses Furnished Completely
724 SOUTH MAIN STREET

Here are 3 items from the enlarged garment store for Monday that will be of great interest

Jacoby Bros.
331-33-35 S. Broadway

Our ad. in another paper tells of a great "Home-sewing week" which begins here at Jacoby's on Monday.

Stockings priced at . . 19c

—If all of November's items are to be as worthy as this one—it will be one of the greatest months in our store's history.

Stockings at 35c

Qualitywear full fashioned silk lisle stockings in light and medium weights—they have high spliced heel, six thread linen toe, sole and heel, wide elastic garter top and are priced 35c or 3 prs. for 1.00.

Stockings at 50c

Qualitywear pure silk boot stockings—full fashioned, have reinforced heels and toes, wide elastic garter tops—come in black, white and 15 colors and in all sizes at 50c pr.

Stockings at 1.00

Qualitywear pure Japanese tram silk, absolutely free from loading of any kind—they are full fashioned, have reinforced high spliced heel, six thread heel and toe and come in black, white and all colors.

Glove silk vests, 98c

—Glove silk vests with shield reinforcement under arm. They are made with plain edge top, are low neck and sleeveless—all sizes 34 to 44—very special—for Monday, only at 98c.

Union suits, 1.00

—Communityknit union suits in fourteen different styles and fabrics. There are light, medium and heavy weights in wool, cotton, and silk and [illegible] There are high, low and Dutch necks with long, short or no sleeves—ankle or knee lengths.

Union suits, 1.50

—Communityknit union suits in medium weight—they are of fine wool—have patent shoulder and seat and shaped waist line. They are made high neck, long sleeves and ankle length style.

Jacoby's; Main Floor.

The great October demonstration of "better values" practically cleared our stocks of all the garments which were purchased early in the season.

November first finds us with our stocks new and fresh—and for the most part bought under very advantageous circumstances.

These three items which we tell of below are fair examples of the wonder values that you'll find ready here Monday.

Charming dresses of silk at 25.00

"Oh! Oh! Aren't they pretty!" said the saleswomen as we were unpacking them on Friday—and a customer who happened to see them in the marking room declared they were among the best values that she had ever seen at 25.00.

They're of soft clinging satins, charmeuse, crepe de chine and crepe meteor in black, navy, delft, Russian green and the popular new shade of brown. There are smart frocks for street and for evening wear in attractive designs—some have beautiful lace—some embroidery and some have beading and net trimmings.

Some of them in one of our windows today!



Jacoby Bros.

New suits at 19.50

Beautifully tailored suits of French and English serges, wool poplins, and broadcloths—in all the popular new colorings for fall. There are scores of distinctive styles—some have 32-inch coat trimmed with fur or velvet—have straight military fronts with loose or fitted backs—others are elaborately braided or velvet trimmed.

New suits at 25.00

The greater part of them are of fine broadcloths or of wool poplins—all attractive models—some are fur trimmed and are in strictly military styles—others are trimmed with rich passamentary work—many models are in plaited or shirred effects—the skirts have simulated hip yokes. They are to be had in practically every color that Fashion has made so popular for fall.

Third Floor—Jacoby's.

WE make a specialty of suits for women who wear the sizes from 42 to 50—and we've expert fitters who specialize in fitting stout women.

An introductory sale of Fit-rite corsets . . . 1.95

The manufacturers have co-operated with us in this event and as a consequence we are able to offer a splendid model of coutil that would sell in the regular way at almost double this price.

These corsets are boned with a good firm boning, and they're trimmed just as corsets that cost several times this price. Every pair is guaranteed—and our guarantee means that you must be entirely satisfied.

No. 119 is a low bust model of batiste with rustproof boning, 1.00.
No. 110 is a medium bust, long hip model with elastic gusseting, 1.50.
No. 124 is a medium low bust model of batiste—it is rustproof and well finished, 1.50.
No. 176 is a new, medium bust model with extra long hip—has six hose supporters, 2.50.
No. 91 is of fine grade fancy broche in low bust style with soft boning, 2.00.
No. 336 is of heavy, fancy broche—has elastic top, free hip and is a medium bust model, 3.00.
No. 501 is of chamoisette—lightly boned for slight and medium figures, 3.50.
No. 527 is of coutil—has set-in rubber gusset, long back, is a medium bust model, 3.50.
No. 541 is a medium bust model of fancy coutil—it is heavily boned and reinforced—priced 4.00.

Second Floor—Jacoby's.

What's new!

Saturday we showed for the first time a 36-in. net, accordion plaited—it has a pico edge with two lace trimmed ruffles—comes in white, cream and flesh, marked 1.00 a yard.

• • •

A special purchase has brought to us vestees of lawns trimmed with insertions and embroidery—pique collar and cuff sets of organdie, some hand-embroidered and with scalloped edge—crepe de chine dutch collars and a number of other attractive neckpieces to sell at 50c.

• • •

Dainty, new, fresh, handkerchiefs of pure Irish linen have just been received in the handkerchief store. They are in a great variety of borders—are priced 15c.

• • •

The Juniors store on the 2nd floor has just received by express 10 dozen "Jack Tar middies." They are of peppered twill and are trimmed with colony galaten—both white and navy blue sailor collars, specially priced at 1.00.

Our semi-annual "mid season" millinery sale lowers every hat price

—What an opportunity this affords women to buy hats at a saving—and think!—the winter has hardly begun!



Jacoby Bros.
331-33-35 S. Broadway

Model hats ½ off

Every model and trimmed hat in our French room have been greatly reduced. There are hats for dressy wear and then there are chic little street hats in black, blue, purple, green and pink of Lyons velvet, silver cloth, maline and jet—all handsomely and gorgeously trimmed.

Trimmed hats, 13.95

A great assortment of smart, stylish models. There are large sailors—and then there are close fitting turbans and toques both for street and dressy wear. Many of them are from the East—a number are from our own workrooms—all are greatly reduced.

Trimmed hats, 11.25

Street and dress hats of Lyons velvet in all the new shades and styles of the season. They are trimmed with flowers, ostrich fancies, velvet and grosgrain ribbon bows or with fur.

Trimmed hats at 7.95

There are both large sailors and close fitting turbans and toques—all are smartly trimmed with large bows of velvet, grosgrain ribbon bandings, smart wings, ostrich fancies or flowers.

Trimmed hats, 3.85

There are hats for street wear in smart sailors, jaunty little turbans, close fitting toques in black and nearly all the new colorings. All are prettily trimmed with bows, flowers, ostrich fancies and other popular trimmings.

Feather fancies, 25c

A large assortment of ostrich fancies, wings and stick-ups—in almost every wanted style and color—then there are other fancies at 49c and at 95c—all greatly underpriced.

Second Floor—Jacoby's.

4 to 7-in. ribbons special at 19c

We should have told you in the headline that many of them are half price, and some of them are less than half price—all of them are 'way under what you would expect to pay.

Among them are satin taffetas, fancy moires, dresdens, brocades and striped effects in white, pink, blue, nile green, orange, violet, red, maize, purple and lavender. 100 bolts to go at 19c yd.

Ribbons, 25c yd.

Satin taffeta ribbons. They are 6 inches wide and come in white, black, brown, green, maize, lavender, dark green, emerald green, tan, purple, old rose, peacock blue and red.

Ribbons, 65c yd.

8½-in. satin taffetas—so popular for sashes and girdles—comes in white, black, cream, light blue, navy, Alice blue, maize, red, brown, dark green, emerald green, golden brown, king's blue.

Ribbons at 50c

7-in. satin taffetas suitable for girdles and for sashes in white, black, Alice blue, pink, navy, lavender, nile green, sage green, maize, brown, red, shrimp pink and emerald green.

Baby Ribbon, 6c

A full line of baby ribbons—the very thing that is wanted so much right now for Christmas fancy work—come in white, pink, blue, red, yellow, lavender and green in plain and fancy designs. No. 1½ ribbons at 8c; No. 2 ribbons at 10c yd.

Main Floor—Jacoby's.



SEE the splendid showing of new waists which we are making in one of our windows today, then plan to see the many others on the fourth floor Monday.

Glorious new waists ready!

—Most every woman who has come to the 4th Floor Waist Shop these last few days has spoken of the unusualness of our display—not a few have declared it to be the most complete they had seen. Among the waists which commanded most attention were

Waists at 2.45

They're of crepe de chine in a splendid style range—some are made plain with hemstitching at collar and down front—others are made with the collars and cuffs of pique. Then there are a number of blouses with shadow lace sleeves and collar.

Waists at 2.45

A great number of these are of silk lace over chiffon—in pretty vestee effects. They are made with low neck and long sleeves—some are trimmed with satin—others are entirely of lace. They are in white and cream only and come in all sizes.

Waists at 2.95

There are included messaline blouses in basque effect and in novelty styles in high or low neck, and short and long sleeve models. Then there are blouses of crepe de chine in any number of pretty styles—some prettily embroidered—some lace trimmed—a wide, wide color range.

Waists at 3.50

They're of silk shadow laces, crepe de chines, and messalines in low neck—long sleeve effects. Those of silk lace are chiffon lined—have plaited lace collars and lace vestees. They come in black and white. Those of crepe de chine are trimmed with silk military braid and are in white, flesh, maize and pink. The ones of messaline have lace sleeves—come in navy, black and white.

Waists at 3.95

Crepe de chine waists—some made with pointed collar, low neck and novelty cuffs—they come in white, pink, navy, maize and flesh. Others are prettily hemstitched at collars and cuffs. They are made low neck and come in black, white, navy, Russian green and tete de negre.

Waists at 5.95

—One model is of black chiffon with neat vestee of white chiffon—the collar is high standing—the waist is in plaited effect with hemstitching down the front and on the cuffs—another model is of crepe de chine with black chalet collar and cuffs—a stunning affair in white, pink, flesh and maize.

Jacoby's—Fourth Floor.

The road to a thousand savings — **Jacoby's Underprice Basement** — The road to a thousand savings

An unusual purchase brings two great lots of women's suits to sell at 10.75 and 12.75

—If we were in the habit of quoting worth prices in our advertisements and if we printed them in the above headline—we'd need to say nothing more to arouse your enthusiasm—as it is, we'll let the pictures tell the story here—and the suits tell it in the windows.

The Suits at 10.75

They're of broadcloth, granite weaves, novelty fabrics and rough serges in brown, green, navy, blue and black. Some are made in strictly tailored effects—some are in the Redingote and Cossack styles. Some have trimmings of fur—others have trimmings of velvet—all lined with guaranteed satin.

The Suits at 12.75

These are of broadcloths, poplins, crepes, diagonals and English serges in Tete de Negre, Russian green, Copenhagen, blue and black. There are any number of popular styles, including the Redingote and cape effects. Some of the suits are trimmed with silk braid ornaments—others with velvet—all sizes 16 to 44 are included.

Jacoby's Underprice Basement.



500 shirt waists 23c

Here's a special that should crowd the Underprice Basement with a throng of eager shoppers starting right from store opening Monday morning.

500 shirt waists of lawn, batiste, rice cloth, voile and marquisette that were made to sell at over four times this price.

No phone orders—no exchanges and none sent C. O. D.

House dresses, 79c

They're of plain chambrays in navy, tan or gray, or striped percales and checked ginghams. They're made full length with three-quarter sleeves and turn-back cuffs. They are button trimmed and in all sizes to 44.

Corset covers, 23c

Corset covers of good quality muslin—some have scalloped edges and eyelet embroidery tops run with pretty wash ribbons—others are lace trimmed—all sizes to 44.

Bungalow aprons with caps, 33c

Large, neatly made aprons of percales, and of chambrays in striped and dotted patterns—all piped in contrasting colors. They are made with a large patch pocket and a dust cap is to be given with each apron purchased.

Dressing sacques, 59c

—Dressing sacques of flowered flannelette in light blue, gray, lavender and pink—each with a flower design in contrasting colors. The collars and cuffs are of silk with scalloped and embroidered edge—sizes to 46.

Long kimonos at 1.00

—Full length kimonos of flannelette. They're made with V neck, yoke effect in back and front and are trimmed with wide silk ribbons and piped with white and black.

Basement—Jacoby's.

Clearing H[illegible]
FOR THE ENTIRE SOU[illegible]

XXXIIIRD YEA[illegible]

CLASSIFIED I[illegible]

MISCELLANEOUS SEC[illegible]

ONE-TIME NOTICES
SPECIAL NOTICES
PERSONAL
BUSINESS ANNOUNCEMENTS
FLORISTS AND NURSERIES
CHURCH NOTICES
SOCIETY MEETINGS
WANTED—Help, Male
WANTED—Help, Male and Female
Investment Required
WANTED—Help, Female
WANTED—Help, Male and Female
WANTED—Help, Male and Female, to Learn Trades
WANTED—Help, Male and Female, Instruction Course
WANTED—Salesmen, Agents
WANTED—Situations, Male
EMPLOYMENT AGENCIES
WANTED—Situations, Female
WANTED—Situations, Male and Female
WANTED—Work by the Day
WANTED—Carpentering, Paper-hanging, etc.
WANTED—Partners
WANTED—To Rent
WANTED—Rooms
WANTED—Rooms and Board
WANTED—Houses
WANTED—To Purchase Real Estate
WANTED — To Purchase, Miscellaneous
WANTED—Discarded Clothes
WANTED—Miscellaneous
WANTED—Furniture
TO LET—Furnished Rooms
TO LET—Unfurnished Rooms
TO LET—Furnished and Unfurnished Housekeeping Rooms
TO LET—Unfurnished Flats
TO LET—Furnished Flats
TO LET—Apartments, Furnished and Unfurnished
TO LET—Hotels, Rooming Houses
TO LET—Rooms and Board
TO LET—Unfurnished Houses
TO LET—Furnished Houses
TO LET—Stores, Offices, Business Sites
TO LET—Storage
TO LET—Country Homes
TO LET—Farming Lands
TO LET—Beach Property
TO LET—Poultry Ranches
TO LET—Miscellaneous
SWAPS—All Sorts
THINGS OF WHEELS
AUTO SUPPLIES
LIVE STOCK FOR SALE
LIVE STOCK WANTED
LIVE STOCK EXCHANGE
ACCOUNTS
ATTORNEYS
BOILERS
DRESSMAKING
EDUCATIONAL
KODAKS
LOST, STRAYED, FOUND
MANICURING
MASSAGE
NURSES
MACHINISTS
WELL DRILLING
MINING
MODELS
MUSICAL INSTRUCTION
MUSICAL INSTRUMENTS
PATENTS
SEWING MACHINES
TRANSFER AND EXPRESS
TYPEWRITERS
TOO LATE TO CLASSIFY

Classified Liners

[illegible]

ONE-TIME NOTICES—

BUSINESS Cards, $1.00 Per 1000. Other printing in proportion. F. A. [illegible] ribution, Printer, 138½ South Spring.

PRIVATE Classes in latest dances. Also private lessons. [illegible] Main 37, Wilshire 4600 or 6038.

General Classified and "Liner" Section.

Clearing House
FOR THE ENTIRE SOUTHWEST.

Los Angeles Sunday Times

Part IV: 12 Pages
COVERING THE COUNTRY.

XXXIIIRD YEAR. SUNDAY MORNING, NOVEMBER 1, 1914. ON 'CHANGE: [Where Men Meet For Barter And Where "Things Are Doing"]

CLASSIFIED INDEX.

MISCELLANEOUS SECTION.

	Page.	Col.
ONE-TIME NOTICES	1	1-2
SPECIAL NOTICES	1	2-3
PERSONAL	1	3-4
BUSINESS ANNOUNCEMENTS	1	4
FLORISTS AND NURSERIES	1	4
CHURCH NOTICES	1	4
SOCIETY MEETINGS	1	4
WANTED—Help, Male	1-2	4-7, 1
WANTED—Help, Male and Female, Employment Required	2	1-2
WANTED—Help, Female	2	2-5
WANTED—Help, Male and Female	2	5
WANTED—Help, Male and Female, to Learn Trades	2	5
WANTED—Help, Male and Female, Instruction Course	2	5-6
WANTED—Salesmen, Agents	2-3	6-7, 1
WANTED—Situations, Male	3	1-4
EMPLOYMENT AGENCIES	3	4
WANTED—Situations, Female	3-4	5-7, 1
WANTED—Situations, Male and Female	4	1
WANTED—To Rent	4	1-2
WANTED—To Trade	4	2
WANTED—Rooms and Board	4	2-3
WANTED—Rooms	4	3-4
WANTED—Rooms and Board	4	4
WANTED—Houses	4	4
WANTED—To Purchase Real Estate	4-5	4-7, 1-2
WANTED — To Purchase, Miscellaneous	5	2
WANTED—Second Clothes	5	2
WANTED—Miscellaneous	5	2
WANTED—Furniture	5	2-3
99 LET—Furnished Rooms	5	3-5
99 LET—Unfurnished Rooms	5	5
99 LET—Furnished and Unfurnished Housekeeping Rooms	5	5
99 LET—Unfurnished Flats	5-6	5-7, 1-2
99 LET—Furnished Flats	6	2-3
99 LET—Apartments, Furnished and Unfurnished	6	3-6
99 LET—Hotels, Rooming-houses	6	6
99 LET—Offices and Board	6	6-7
99 LET—Unfurnished Houses	6-7	7, 1-6
99 LET—Furnished Houses	7-8	6-7, 1-3
99 LET—Stores, Offices, Business Sites	8	4-6
99 LET—Storage	8	6
99 LET—Country Homes	8	6
99 LET—Parking Lands	8	6
99 LET—Beach Property	8	6
99 LET—Poultry Ranches	8	6-7
99 LET—Miscellaneous	8	7
FOR SALE—All Kinds	8-9	7, 1-2
THINGS ON WHEELS	9-10	2-7, 1-7
AUTO SUPPLIES	10	7
LIVE STOCK FOR SALE	10-11	7, 1-5
LIVE STOCK WANTED	11	5
LIVE STOCK EXCHANGE	11	5
ACCOUNTS	11	5
ATTORNEYS	11	5
BOILERS	11	5
DRESSMAKING	11	5-6
EDUCATIONAL	11	6
LOST, STRAYED, FOUND	11	6
MANICURING	11	6-7
MASSAGE	11	7
MEDICAL	11	7
MACHINERY	11-12	7, 1
WELL DRILLING	12	
MINING	12	
MOVING	12	
MUSICAL INSTRUCTION	12	
MUSICAL INSTRUMENTS	12	
PATENTS	12	
SPECIAL MACHINERY	12	
TRANSFER AND EXPRESS	12	
TYPEWRITERS	12	
TOO LATE TO CLASSIFY	12	

Classified Liners.

Time Classified rates: The rate for inserting Want Ads in the Daily Times is 1c per word each insertion; in the Sunday issue, 1½c per word each insertion. Count every word, initial and figure in the classifications, the rate for which is 2½c per word. 3½c per word "Business Announcements" on daily, 5c per word Sunday. Society Meetings," "Special Notices," "Church Notices," "Lodge Notices," "Personal," "Lost," "Found," "Strayed," "Salary and Chattels," "Physicians," "Medical," "Detectives," "Sanatoriums" and "Baths and Massage."

The Times reserves the right to classify all advertisements under appropriate headings.

Minimum rates for classified advertisements ordered for more than one insertion, 14 words.

Sunday real estate advertisements, to be classified properly, must be in The Times office before 8 o'clock Saturday night. Other classified "Wants," "To Lets," etc., received after 8 o'clock will appear before 10 a.m. Saturday. Ads received after following hours in each division will be inserted under heading "Too Late to Classify," Rate 1½ cents per word.

The Sunday circulation of The Times exceeds 90,000 copies, and more "liners" are regularly printed in its columns than in the six other Los Angeles newspapers combined.

Telephone your want advertisements. Ring up "The Times," Main 8200, Home 10091, any time of day or night, and secure prompt and careful attention.

The Times cannot guarantee accuracy or assume responsibility for errors of any kind occurring in telephone advertisements.

The Times will not be responsible for more than one incorrect insertion of any advertisement ordered for more than one time.

Advertisers should retain receipts given by The Times for "copies," as no mistake can be rectified without them.

The Times will not accept "phone or verbal orders for discontinuance or change "till forbid" advertisements.

The Times constantly endeavors to render its business satisfactory and efficient service, and it will appreciate complaints of, and make a proper adjustment for any material errors it may make in its columns.

Be quick to kick if things seem wrong. But kick to us, and make it strong.

INSTANT SERVICE FOR TIMES PATRONS.

For the convenience of persons who may desire to reply to classified advertisements printed in The Times, and communications to this newspaper, and have other mail addressed to their residences, boxes have been placed in various convenient buildings for the purpose indicated.

Directions will be made from these boxes every hour.

Each piece of advertising copy must contain the name and address of the advertiser, number of inches and number which it is desired that the announcement be printed.

The boxes are located as follows:

HERALD BLDG., 146 S. SPRING ST. (Lobby near elevator.)

BROADWAY CENTRAL BLDG., 424 S. BROADWAY. (Lobby near elevator.)

DOUGLAS BLDG., 420 S. BROADWAY. (Near elevator in lobby.)

COLUMBIA TRUST BLDG., 313 W. THIRD ST. (Lobby near elevator.)

CROCKER BLDG., 426 S. SPRING ST. (Lobby near elevator.)

GUARANTY BLDG., 740 S. BROADWAY. (Near elevator in lobby.)

BROADWAY BLDG., 224 S. SPRING ST. (Lobby near elevator.)

CROCKER BLDG., SOUTH AND SPRING STS. (Near elevator in lobby.)

HOOVER BLDG., SECOND AND MAIN STS. (In lobby near elevator.)

H. W. HELLMAN BLDG., FOURTH AND SPRING. (Near elevator, South-street lobby.)

I. W. HELLMAN BLDG., 411 S. MAIN ST. (Next to U. S. Mail Box.)

MERCHANTS BLDG., FOURTH AND SPRING STS. (Lobby near elevator.)

G. A. ERY BLDG., 753 S. BROADWAY. (Lobby rear of elevator.)

SILVERSMITH BLDG., 120 W. THIRD ST. (Lobby opposite elevator.)

LAMOTTE BLDG., 315 S. BROADWAY. (Next to U. S. Mail Box.)

HOLLENBECK BLDG., 9TH, SPRING AND MAIN. (In elevator, shaft No. 4.)

STIMSON BLDG., FOURTH AND BROADWAY. (In lobby.)

SECURITY TRUST BLDG., 207 S. BROADWAY. (Next to U. S. Mail Box.)

H. W. ROBINSON BLDG., FOURTH AND BROADWAY. (Near elevator in lobby.)

PACIFIC ELECTRIC BLDG., 608-10 S. MAIN ST. (Lobby near elevator.)

SAN FERNANDO BLDG., 406 S. MAIN ST. (Lobby opposite elevator.)

The location of additional boxes will be published as they are installed.

Kindly mention CONTEMPORARIES PLEASE COPY, as [illegible]

ONE-TIME NOTICES—

BUSINESS Cards, $1.00 Per 1000. Prompt printing in proportion. F. A. Hutchinson, Printer, 158½ South Spring.

PRIVATE Classes in dancing. Also private lessons. Apply Hotel St. Winifred, 6600 or 6067.

ONE-TIME NOTICES—

[This classification is especially intended to cover announcements wherein the ELEMENT OF TIMELINESS is an essential feature, such as urgent notices of all kinds, assessment, dividend and company-meeting notices, fraternal-society notices (funeral notices excepted,) special bargain offers, with notices calling attention to advertisements in some other part of the paper, and all events to occur on any certain early date named. No standing advertisement accepted for this classification.]

WILLCOX & GIBBS Automatic SEWING MACHINES.

302 WEST NINTH STREET.

ONLY OFFICE IN SOUTHERN CALIFORNIA.

Home phone F4350—Sunset MAIN 5009.

WALL Paper, Burlaps, Linoleum.

Plain Tinted Burlaps 5c
Pro-linoleum 24c
Floor oilcloth 25c
16-inch burlap 6c
40-inch natural burlap 9c
36-inch colored burlap 12½c
One gallon best burlap paste $1.75
Walter, 627 South Spring. Home F1055, Bdwy. 90.

WALL Paper and Paints.

Closing out entire $45,000 stock wall paper and pictures at 50c on the dollar. Ironoid paint, 95c per gallon. Burlaps, all colors, 10½c per yard. All brushes, varnishes and dry colors at reduced prices. Pacific Wall Paper and Paint Co., 816-818 South Spring street and 817-819 South Main street. Main 4047. F1626.

VARICOSE Veins of the Leg?

Dr. G. H. Zdirk, graduate physician of the regular school, specialist in treatment of Varicose Veins without operations. Very great success attends his methods, with comfort and relief from beginning. Hours, 10-3; Sundays, 11-1; Monday and Thursday evenings, 6-7. 832 S. Olive, Los Angeles.

1000 PRINTED Linen Letterheads, $3.50; 1000 business cards, 250 billheads, envelopes, tickets, announcements, etc., $1; 1000 labels, $1.75; 628,000 linen finish, 22 per lb. Rapid work. Circulars 1000, $2. Panama Printing Plant, 212 Mercantile Place.

WALL Paper Cut Sale.

7½c grade, 1c roll; 15c grade, 6½c roll; 50c (two-tone, 25c; $1 tapestry, 50c roll; $1.50 imported leathers, metals, etc., 75c roll. Shades, 25c. Paints, $1.50 gallon.
F. J. Bauer, 630 South Spring. F2263.

FOR Sale—Cheap.

Two electrical moving-picture cabinets for displaying 8x10 photographic reproductions. Can be used for advertising purposes and make good income producers. Apply E. N. Martin, New Times Bldg.

FOR SALE—Odell Safety Razor SHARPENING MACHINE, six-blade machine. New, with many extras and accessories. Will sell at figure way below factory price. Call or address 2205 Merchants-Mutual Bldg., Los Angeles, Cal.

PAPERING Rooms, $2.50 Up.

Tinting, $1.50 up; inside and outside painting. Graining, any wood, looks like natural. Latest ideas in decorating. Cut-out border a specialty. Phone 25949. Durie, 127 Carr street.

FRANTZ Premier Electric Cleaners.

Best made, durable, efficient, easy to operate, convenient. Price $27.50. Phone for free demonstration. Machines rented. Lowell C. Taylor, 610 South Hill street.

SHAMPOO, 25c.

Hairdress FREE. Manicure, facial and scalp treatment, 25c each. Hair retouching. Combings made into order. FINE HAIR GOODS. MACDONALD'S, 204 Mercantile Place.

FOR Quick Action.

Drop answers to Times "Liners" in Times letter boxes in downtown office buildings. The locations of the boxes are printed in the first column of The Times "Liner" section.

MAIL or Bring Old Safety Blades to be resharpened, BETTER than NEW, 25c dozen; double-edged, 15c dozen. Smoke coin. We pay return postage. Automatic Sharpening Shop, 100 North Main.

PILES, Fistula, Fissure, Ulcers, or other disease of rectum and lower bowels, treated by mild methods. I DO NOT treat cancer. Dr. Mullenlin, 824 Black Bldg.

"WANT AD." Patrons will please bear upon The Times by delaying until late Saturday the delivery of copy for Sunday's issue.

LEAKY Roofs Repaired, Painted or renovated. Chimneys repaired. Gutters cleaned. Camp the Roofer, 910 West Second. Main 7797.

WANTED—
About 45 yards second-hand carpet. Phone Broadway 4134.

SPECIAL NOTICES—

FOR SALE — CHEAP; 2 ELECTRICAL MOVING picture cabinets for displaying 8x10 photographic reproductions. Can be used for advertising purposes, and make good income producers. Apply E. N. MARTIN, New Times Bldg.

WANTED — LEGITIMATE PRIVATE DETECTIVE work of all kinds. Reference matter investigated. If you are suspicious, let us get the truth for you. You get honest reports that can be proven in court. Our rates are the most reasonable in the city, time payments can be arranged. Confidential. Call MR. COOPER, 45028, or Main 7474, and make appointment.

GRADUATE CIVIL ENGINEER, 35 YEARS OLD, 12 years' experience, came here last year account wife's health, wants position with man of means to start canning, orchard, vineyard, ranch proposition, good executive, experienced handling men; have Ford car; also opinion will be considered. Address B, box 170, TIMES OFFICE.

DON'T THROW YOUR DULL SAFETY RAZOR blades away. Mail or bring them to the SAFETY RAZOR HOSPITAL. Prepared to share better than new. Double edge, 35c dozen; single, 25c dozen; 5for, 10c. We will pay return postage. 236 W. Fifth st., opposite Burdick Bldg.

NATIONAL ADJUSTMENT BUREAU, 432-33 Chamber of Commerce bldg. Special collectors of delinquent accounts. References, our satisfied clients. GIVE US A TRIAL. "We get the money." Broadway 6324, F6722.

ALL PROGRESSIVE PHYSICIANS AND WORKERS FOR medical reform are requested to be present at SYMPHONY HALL, Blanchard Building, Sunday, Nov. 1, at 2:30 p.m. Important business. Do not fail to attend, and bring your friends.

DIVINE HEALING—
Treatments of goiters, tubercular glands, tumors, without the knife; no pains, no scars. MRS. WEBSTER HATTON, 425½ S. Spring, Hotel Franklin, Room 15. F2016, Main 3850.

WOOD'S LITERARY BUREAU, AUTHORS' MANUscripts typed, revised, synopsis arranged. City office 1222 MILFORD ST., Glendale. Phone [illegible]

WANTED—ROOF REPAIRING. WE GUARANTEE to stop your roof from leaking, or refund the charge. "THE REPAIR SHOP," 1322 Toberman st. 23228, West 3650.

MR. AND MRS. THEODORE HERZOG WILL FORM juvenile beginners' class in dancing and department, Saturday, Nov. 7, 2 p.m. 631½ S. MAIN. Phone A4019.

TEN THOUSAND ROLLS OF PREPARED ROOFING from $1 a roll up. Free city delivery, any quantity. Phone F2855, Broadway 794. WEAVER ROOF COMPANY, manufacturers, 239 E. Second st.

CLASSIFIED ADVERTISEMENTS—
For the information of Sunday's Times will be printed under the heading of "Too Late to Classify" if not received before 8 p.m. Saturday.

ADA E. DAVIS SCHOOL FOR DANCING, WALTZ and two-step in four lessons. Ebell Auditorium, Tuesday and Friday afternoons, Wednesday and Saturday evenings. Phone 71486.

WRINKLES POSITIVELY REMOVED, OILY, MUDDY complexion cleared and coarse pores reduced; hair made naturally curly, not injurious. 528 S. FIGUEROA.

RAG CARPET WEAVING, 30C A YARD, RUGS, 3x6, 75c; rugs made from old carpets. We call for and deliver. 2612 MOZART ST. Phone East 287.

BED SPRINGS RETIGHTENED, MADE LIKE NEW. Upholstering. Place your order today or any time. Phone WILSHIRE 3624.

FURNITURE REPAIRING, UPHOLSTERING, CANing at your house, or call and deliver. Phone HOLLYWOOD 727, HOME 57848.

CANCER SUFFERERS CAN LEARN OF A SAFE, speedy and permanent cure by addressing M, box 343, TIMES BRANCH OFFICE.

DON'T BORROW. SELL YOUR OLD BOOKS. Phone F6260, Main 3850. DAWSON'S BOOK SHOP, 518 S. Hill.

CESSPOOLS CLEANED IN ONE OR TWO LOADS by the LOS ANGELES SANITARY CO. Phone 261146 or Wilshire 3062.

WANTED—TO ADOPT HEALTHY 7 TO 8-YEAR-old girl. Call before 6 evenings or write 708 HOTEL LANKERSHIM.

LADIES, ATTENTION! IF YOU HAVE YOUR OWN material, will make suits for $10, coats $6; all work guaranteed. 613 W. 20TH ST.

FIRST-CLASS ORCHESTRA, READY FOR LUNCH, afternoon and evening parties, banquets. Get our address. Address R, box 247, TIMES OFFICE.

NATIONAL DETECTIVE AGENCY, 525 INVESTMENT Bldg., 8th and Broadway. F3288, Bdwy. 1812. Agency that gets results; representatives everywhere.

SPECIALIST FOR WOMEN ONLY—
Consultation free in all troubles. 221 W. FIFTH.

JOHN SLATER, THAT MARVELOUS MEDIUM, AT Burbank Hall tonight, 8:15 sharp.

RAG CARPET WEAVING, 35 CENTS YARD, 3x6 rugs, 80 cents. 2816 W. PICO. West 2384.

DR. M. A. MELLENTHIN, DISEASES OF WOMEN and rectal ailments. No. 824 BLACK BLDG.

FOR QUICK ACTION, DROP ANSWERS TO Times "Liners" in Times' letter boxes in downtown office buildings. The locations of the boxes are printed in the first column of The Times "Liner" section.

SPECIAL NOTICES—

SPECIAL ANNIVERSARY SERVICES OF THE CENTRAL SPIRITUAL CHURCH, Garfield Hall, Mozart Theater Bldg., 726 So. Grand ave., 10 a.m., healing circle; 11 a.m., address by Pastor R. F. Austin, subject "Church Efficiency." 1:15, Union Lyceum, conducted by Mrs. Mary C. Vlasek, Mrs. Carry May and Mrs. Jessie Mapes, superintendent of lyceum; 2:30, address, Dr. J. M. Peebler, subject "The Christ of Spiritualism"; 3 p.m., flower message service, Mrs. H. R. Courtney, Mrs. Jessie Mapes, followed by Circles; 7:30, song service, anniversary address by Dr. R. F. Austin, followed by C. A. Barr, president C.S.S.A., subject "Organized Spiritualists," messages Mrs. H. F. Courtney. All are welcome. Voluntary offering.

TELEPHONES—WE HAVE ON HAND A FEW OF these handy telephone attachments, which are being distributed in connection with coupon books, valued at 75 cents each. The coupons being redeemable in classified advertising in THE TIMES. Phone Main 8200 or Home 10091, and our representative will call and attach the "REDIPHONE," collecting at the same time for the coupons desired. One "REDIPHONE" only will be delivered to each purchaser.

PEOPLE'S CHURCH, BURBANK HALL, SUNDAY services: 11:00, address, Inga Wagner; 2:00 p.m., memorial service will be held for the late Mrs. Gladys Okoler—her friends are invited to attend. Evening service by Dr. Frank, Mrs. Mr. Peterson, Inez Wagner and Mrs. Kratz; message, Inez Wagner; 7:00, messages, Mary Miller and Minnie Sayers; 8:15, JOHN SLATER, the entire evening.

PERSONAL—Business.

PERSONAL—
MRS. MASSON,
the noted palmist, of London, England, may be consulted at
322 SOUTH SPRING STREET, by those desiring CAREFUL, CONSCIENTIOUS AND SCIENTIFIC HAND READINGS, FROM ONE OF THE FOREMOST PALMISTS OF THE DAY.

The earnest student and thinker will soon learn in his investigations along psychological lines that that which pertains to occult phenomena proper can readily be distinguished from cards, crystals and SLEIGHT-OF-HAND TRICKS, the most common of which is the telling of the subject's name, age, etc., AFTER HE HIMSELF HAS WRITTEN THAT information.

PALMISTRY HONESTLY PRACTICED WILL NOT tell your name, but it WILL give you information of considerably greater value in every-day life.

Your vocation, your present line of work, matters of health and domestic life, financial conditions and ways and means of climbing out of the rut of ill luck into wide paths of success and prosperity, can all be told you through palmistry, and that WITHOUT A SINGLE QUESTION, WRITTEN OR VERBAL.

MRS. MASSON DOES NOT APPEAL TO IGNORANT SUPERSTITION, BUT TO THE FINEST INTELLIGENCE.

HIGH-CLASS PATRONAGE SOLICITED.

PERSONAL—
HENLEY,
HENLEY,
LEADING SUCCESSFUL PSYCHIC,
ALWAYS ..... RELIABLE
HENLEY,
MENTAL WONDER OF TODAY.

Without asking you a question he gives dates, facts, figures. Are the years passed by? They are simply astounded! AMAZED! They say they never saw anything like it. Spiritualists, scientists, bankers, merchants, all of the best professional class of society have had readings with him and pronounce him unequaled in his profession. Readings daily.
HENLEY,
LARGE PATRONAGE.
A SATISFIED PATRON IS HIS BEST ADVERTISEMENT.

Answers in regard to letters received will say: California will go "wet."
Judge T. F. White and J. W. Summerfield will be elected.
217 W. THIRD, NEAR HILL.

PERSONAL—
THE WONDERFUL ENGLISH SAVANT OF OCCULT SCIENCES.
Astral Trance Reading.
Astral Trance Reading.
$1.00—For an Astral Trance Reading—$1.00.
S. F. Phone 452 E. 311 W. 3rd st. 20.
Gifted, talented, expert reader through the Occult Sciences of Psychic Trance Vision.
Palmist, Astrologer, Crystal Seer.
Tells you everything you wish to know. Imparts knowledge concerning matters of deep interest to you and surrounds you with a force or power to overcome that which opposes you or your best interests.
Deep spiritual work in high vibratory forces.
An ordained and reliable authority on intellectual and business advancement.
Reconstructs family or other difficulties.
Advice on all matters.
S. F. STONE, 452 S. Hill st., room 20.
Also trance readings with questions.

PERSONAL—LOS ANGELES MERCANTILE AGENCY. Suite 407 Douglas Bldg.
Twenty Years in Los Angeles.
Collections and adjustments everywhere. Send us the accounts which you have been unable to realize on. Legal papers drawn and given careful attention. Phones: 25625; BROADWAY 5573.

PERSONAL — FOR SALE CHEAP; 2 ELECTRICAL moving-picture cabinets for displaying 8x10 photographic reproductions. Can be used for advertising purposes and make good income producers. Apply E. N. Martin, New Times Bldg.

PERSONAL — OPPORTUNITY. PERSON, ANY AGE, with defective education can obtain special courses of general culture with extensive training in English as teacher having two degrees; studied long in Europe; best references. Instruction confidential if desired. Address S, box 271, TIMES BRANCH OFFICE.

PERSONAL—MME. JULIA MAYS OF NEW YORK, world-renowned face specialist, has opened a branch office at 2413 JULIET PL., where she will give her wonderful treatments for the removal of wrinkles, Scars, pitting and all traces of age. Phone HOME 71830, hours 10 to 2.

PERSONAL—TUBERCULOSIS. THE RAINY SEASON is approaching. The Southern Pacific Sanitarium at Banning has a few vacancies. The most delightful place for the cure of tuberculosis. Only $85 per month, including all medical treatment and high-class accommodations.

PERSONAL—LADIES, ASK YOUR DRUGGIST FOR Chichesters Pills, the Diamond Brand, for 26 years known as best, safest, always reliable. Take no other. Chichesters Diamond Brand Pills are sold everywhere.

PERSONAL—EXPERIENCED TEACHER, L. A. NORmal graduate, best of credentials, wishes to communicate with any Cal. tacher intending to resign before end of term. Commission will be secured. Call or write, MISS BROOKS, 3707 McClintock ave.

PERSONAL—WILL PERSONS WHO SAW YOUNG man fall on platform of North Broadway car at Figueroa and W. 40th Monday, Oct. 26, please communicate with MR. DALEY, 704 W. 40th place. South 2748?

PERSONAL—
MME. DAGMAR,
423½ SO. SPRING ST.,
PALMIST, PSYCHIC.
A successful worker. Readings daily.

PERSONAL—GIVE US A CALL. RELIABLE DISINfecting and Fumigating Company, also papering and tinting, all insect pests removed. Work guaranteed. Call HOLDEN, Main 5590, 10473 nights and Sundays. Main 650.

PERSONAL—10,000 ROLLS OF PREPARED ROOFING from $1 a roll up. Free city delivery, any quantity. Phone F2855, Broadway 794. WEAVER ROOF COMPANY, manufacturers, 239 E. Second st.

PERSONAL—CLASSIFIED ADVERTISING PATRONS of The Times are requested to submit copy for advertisements in the Sunday issue as early as possible.

PERSONAL—WE COLLECT AND FORCE PAYMENTS on bad accounts. Free legal advice. NATIONAL DETECTIVE & CLAIM AGENCY, 525 Investment Bldg., 8th and Broadway.

PERSONAL—Mrs. HUMPHREYS, PSYCHIC, 427 W. 9th st. Careful readings; lessons in metaphysics, astrology and occultism. Terms reasonable. PHONE 12671.

PERSONAL—WANTED, THE ADDRESS OF L. Gonzales, formerly in W. 23rd st. We want to meet you as soon as possible. Address P, box 157, TIMES OFFICE.

PERSONAL—TOM STEWART, HAVE FOUND WHAT is said to be the best money-making proposition in the West, and have invested. You can invest from $5 to 100. Investment Bldg. F. SCOTT.

PERSONAL—SEND 25c FOR YOUR FUTURE TOLD by the great Egyptian Seer. Send birth date and copy. Give year and date of birth. (Send silver.) C. O. BOX 212, Station C, Los Angeles, Cal.

PERSONAL—LATHUM BURBANK AND MEDITERranean Salsinian Cactus Plants. SAN DIMAS CAL. R.F.D. 35A. Plant now, get prices. AGENTS WANTED.

PERSONAL—WANTED—THE ADDRESS OF C. Sherman, formerly in the I. W. Hellman Bldg. Want to meet you on important business. Address R, box 300, TIMES OFFICE.

PERSONAL—SI PERFLUOS HAIR AND MOLES REmoved permanently by the electric needle; written guarantee with all work. City references. MADAME MONETTE, 726 W. Seventh st. Main 4961.

PERSONAL—SUPERFLUOUS HAIR REMOVED PERmanently; painless; free demonstration; best references. Call or write 825 W. NINTH ST. 55102.

PERSONAL—SCIENTIFIC MASSAGES GIVEN TO gentlemen only. Shop rooms German expert. Phone 51232; BDWAY. 5141. House 6 to 9 p.m.

PERSONAL—MME. JOSEPH OF CHICAGO, PALMist and psychic; readings 50c, 822 E. 15TH ST. Take Griffith ave. car.

PERSONAL — ELECTRIC VACUUM CLEANER FOR rent, $1 daily; free delivery. SOUTH 5856; HOME 25101.

PERSONAL—PIANIST AT LIBERTY WOULD LIKE position in picture show. Call JOE, West 520, Home 25273.

PERSONAL—HIGH-CLASS CHINA PAINTING AND art embroidery. Order now for Holidays. Rosedale. BDWY. 1091 S. 27th st.

PERSONAL — WANTED THE ADDRESS OF A. G. Carswell, formerly at 328½ N. Main. Answer at once. Address R, box 260, TIMES OFFICE.

PERSONAL—ADDRESS OF MRS. LESLIE SPEAR and D. F. Crane; important. Address R, box 216, TIMES OFFICE.

PERSONAL—D. P.: YOU ARE WANTED TO SIGN deed of eastern property; have cash buyer. F. R.

PERSONAL—WILL ACCOMPANY INVALID OR child East for fare. 41921.

PERSONAL—FLORAL CARVED HEADS TAUGHT. Address T, box 144, TIMES OFFICE.

PERSONAL—E. LINK, COME HOME OR WRITE. Everything is alright. Will not prosecute.

PERSONAL—Business.

PERSONAL—
PROF. C. IRVIN ALTHOUSE,
NOTED ASTROLOGER AND PALMIST OF NATIONAL FAME AND REPUTATION.
STUDIO PARLORS, 621 S. BROADWAY.
A RESIDENT OF LOS ANGELES FOR YEARS.

PROF. ALTHOUSE is an experienced practitioner in the science of modern ASTROLOGY, by which he has made many REMARKABLE PREDICTIONS. The horoscope shows the powerful influence of the planets in ALL AFFAIRS OF LIFE. It shows diseases, deaths, love and marriage, financial affairs, investments, changes, talents, environments, about children, relatives, when and where to travel, what to seek or avoid, when in danger of losses, troubles, etc., etc., also your good periods, warnings.

GIVING DATES of these events for the FUTURE.

PROF. ALTHOUSE read E. H. Sothern, Nat Goodwin, Rejanne-Reiski, Gadski, Admiral Schley, David Starr Jordan, ex-Gov. Pardee, ex-senator Clark, Senator Smoot, Baron Rothschild, Gen. Charles Fitzhugh Stone, Mollenhauer, Carl, Holmes, Julia Marlowe, Anna Held, Jefferson, Sembrich, Lillian Russell, Calve, Admiral Evans, H. E. Huntington, etc., also your good periods, warnings.

GIVING DATES of these events for the FUTURE.

PROF. ALTHOUSE read E. H. Sothern, Nat Goodwin, Rejanne-Reiski, Gadski, Admiral Schley, David Starr Jordan, ex-Gov. Pardee, ex-senator Clark, Senator Smoot, Baron Rothschild, Gen. Charles Fitzhugh Stone, Mollenhauer, Carl, Holmes, Julia Marlowe, Anna Held, Jefferson, Sembrich, Lillian Russell, Calve, Admiral Evans, H. E. Huntington, etc., also your good periods, warnings.

EXPERT PALM READINGS. READINGS BY MAH. DRA. L. A. LARSON write us: "Your reading was the most satisfactory I ever had in my life. I know a great deal about these sciences, and I consider your work the most THOROUGH and RELIABLE of any reader in the United States."

PROF. ALTHOUSE'S wonderful prophecy in the casting of HOROSCOPES and in HAND READING has brought him a LARGE and SUCCESSFUL PRACTICE. The most private confidences are reposed in him, and his advice is sought in the most difficult and critical circumstances. Personal attention given. STRICT PRIVACY. HIGHEST GRADE OF WORK that skill and many years' experience can produce. HIGH-CLASS PATRONAGE SOLICITED.

Daily and evenings, Sundays 10 to 6.
STUDIO PARLORS, 621 S. BROADWAY.

PERSONAL—PROF. IRA L. GUILFORD, BEST EVER, phrenologist, psychic, palmist. 200½ STRAND, Redondo Beach.

PERSONAL — MME. ORA, PALMIST, PSYCHIC. Best life reading in city. 2445½ 9th, SPRING.

PERSONAL—
For quick action, drop answers to Times "Liners" in Times letter boxes in downtown office buildings. The locations of the boxes are printed in the first column of The Times "Liner" section.

BUSINESS ANNOUNCEMENTS—

WANTED—AN ACTIVE, ENTERPRISING MAN, thoroughly acquainted with land development, is open for a connection with responsible owners or developers of a large tract of agricultural land. The advertising, promotion, etc., necessary to reach good prospects throughout the United States and Canada are details with which I am completely familiar. Correspondence and usual customary routine concerned with the work essential to successful operation, substantially known and understood. Correspondence confidential. Only first-class ADVERTISEMENTS considered. Address FY, box 289, TIMES BRANCH OFFICE.

FLORISTS AND NURSERIES—

NURSERY, ORNAMENTAL TREES, SHRUBS, FLOWers, large contract business, in fruit trees, hothouse, water system, and all in A1 shape; valued at $35,000, and paying 20 per cent. per annum on this; will consider Los Angeles income property. WATERMAN, 200 Washington Bldg.

PLANT NOW—GET PRICES. LUTHER BURBANK and Mediterranean Sunkissed Cactus Plantations, SAN DIMAS, CAL. R.F.D. 35A. AGENTS WANTED.

FOR SALE—I HAVE SOME FINE FIR XMAS TREES from 5 to 25 feet high; 4 miles from town. HARRY M. JOY, 405-5 Trust and Savings Bldg.

SEVERAL THOUSAND CARRAGE AND CALLfornia plants, cheap. M. V. BROWN, 5050 Moneta ave.

FOR SALE — $3500, 2-YEAR-OLD THRIFTY VAlencia orange trees, 6 inch and up, at 20 cents. Address R, box 297, TIMES BRANCH OFFICE.

FOR SALE—100 TONS BRIGHT BALED BARLEY straw, cheap. MENDENHALL, 152 W. 24th st. Home 21219.

PULVERIZED SHEEP FERTILIZER FOR LAWNS and flowers. GEORGE SCHORNICK, 119 N. Mott. 41530. Boyle 1005.

CHURCH NOTICES—Liberal.

SPIRITUALIST MINISTERIAL ASSOCIATION, ALL-day session, Wednesday, November 4, Burbank Hall, 542 S. Main, 10:30, invocation, Dr. Bowman; messages, Mrs. Miller, Hutchinson Courtney, Sarah Hanaston, Dr. Austin, 2:00, invocation, Dr. Bowman; Sullivan, Soto, Lettie Gassner; messages, Mrs. Baker, Freda Gotzer Cannon, Ada Avilla, Bonadio Hall, Dr. Peck, Mrs. Bowman, Mrs. Hutchinson, Mc-Vickers, Just, McGinnis, Lena Packard, Gertrude Smith, Place, Gardner, Nicholson, Weeks-Wright, 7:00, song, Harmony Band; invocation, Mrs. Place; address, Dr. Peebles, Johnston, Messages, Mrs. Vlasek and Wagner, 8:15, messages, John Slater, Benediction, Dr. Patterson.

SERVICES AT FIRST SPIRITUAL TEMPLE, CORner 23rd and Stanford ave. 9:30 a.m., children's lyceum; 11:00 a.m., initiation of new members; conference; subject, "Will It Improve the Moral Condition of Los Angeles to Prohibit the Sale of Intoxicants?" 2:00 p.m., basking 2:30 p.m., "How Shall We Live to Be Happy?" Message Circles, 6:30 p.m., young people's league; 8:00 p.m., lecture, subject, "Is There Any Such Thing as Absolute Right; Is It Doing for Humanity?" Messages. Every Thursday at 8:00 p.m., message circles. All welcome. Seats free.

FIRST CHURCH OF CHRIST, 10:30 A.M., HEALing conference; 2:30, lecture, Rev. Bowman, followed by message circle; 8 p.m., lecture and messages. Pastor, Ada Abilla; assistant, George Francis. Moose Hall Bldg., West Third, near Main.

FIRST REFORMED SPIRITUALIST CHURCH, INcorporated, California Hall, corner 50th and Main sts. Message service and Victrola concert every Sunday at 11 a.m., by the celebrated psychic, L. MADISON NORRIS.

SPIRITUAL TEMPLE OF LIGHT, 241 S. FREMONT ave. 8:00, address, John Briggs; messages, Mrs. Josie Kimball. Wednesday, 8:00; messages, 2:00. Message service. Several mediums; public invited.

CHURCH NOTICES—Miscellaneous.

CHURCH OF THE UNIVERSAL BROTHERHOOD, Sunday services 2:30 and 8 o'clock; lecture tests, messages for everybody present; weekly meeting Friday evening, 8 o'clock; messages for everybody present. All welcome. DR. GREEN, Pastor, 1234½ S. Spring.

CALEDONIA SPIRITUALIST CHURCH, 119½ SO. Spring. 10:00, conference; 2:30, lecture, message circles; 7:45, all flower messages, Mrs. Hyams, Hewlett, Watt.

KHOTONA INSTITUTE OF THEOSOPHY, FALL session will be held this year at Theosophical Headquarters, 460 BLANCHARD HALL BLDG., Nov. 1 to 21. All classes and lectures are free.

CHRISTIAN SPIRITUALIST ALLIANCE CONGRESS CHRISTIAN SCHOOL, 1460 West Vernon, Nov. 6, 7, 8; three sessions daily.

FREE LECTURE SUNDAY, 3 O'CLOCK, BLANchard Music Hall, by Dr. Lister, "The Different Realms of Consciousness."

JOHN SLATER, SPECIAL TEST SEANCE TUESDAY evening, 7:45, at BURBANK HALL.

SOCIETY MEETINGS—

THE BRITISH OVER SEAS CLUB HOLDS A SOCIAL and dance on November 4 in Georgia-street Auditorium. Admission for non-members, 25c. Also on Nov. 6, at Trinity Auditorium, a musical and recitation in aid of the Prince of Wales Fund; admission free. J. J. ORTON, secretary, 1430 Toberman st. Phone Broadway 8002.

UNITED LODGE OF THEOSOPHISTS, FIFTH FLOOR Metropolitan Bldg., Broadway at Fifth st. (Public Library Bldg.) Meetings Sundays and Fridays, 8 p.m. Free reading-room daily, 9 to 5, Saturday, 9

Classified Liners.

WANTED—
Help, Male.

Space is not given under this heading to advertisements soliciting business patronage.

WANTED — FIRST-CLASS, EXPERIENCED BOOKkeeper; married man preferred; factory experience an advantage; references required; state age, experience, and salary. Address M, box 2831, TIMES BRANCH OFFICE.

WANTED—SEVERAL MEN OVER 21 TO PREPARE for POSTOFFICE CLERKS AND LETTER-CARRIERS. Los Angeles; good salary, starting and yearly promotion. See MISS WILSON, 501 Citizens' National Bank Bldg. for instruction. Adv.

WANTED — WE TEACH THE FOLLOWING by mail: Shorthand, writing, penmanship (all styles); personal instruction, day and evening classes. COAST COLLEGE OF LETTERING, 224 S. Spring, Room 11. See Ina. Course Adv.

WANTED—BOY WITH WHEEL FOR WHOLESALE house. Good chance for advancement. ARTHUR BRICK CO., Fifth Floor, Metropolitan Bldg.

WANTED—A-1 STENOGRAPHER, CAPABLE OF taking rapid dictation; ability to write own letters would increase value of service. State salary, telephone number. Address B, box 2831, TIMES OFFICE.

WANTED—A BOOK SALESMAN WITH EXPERIence and ability. HOME AND SCHOOL EDUCATION SOCIETY, 306 Byrne Bldg., Third and Broadway.

WANTED—THE LARGEST FUEL SELLERS IN THE West require the service of two widewake salesmen. $1 per ton commission, paid weekly. DIAMOND COAL CO., 508 Byrne Bldg.

WANTED—MAKE MONEY WITH US; AMOUNT DEpends upon time devoted. No canvassing. Address DUPLICATOR, 107-12 West 41st st., New York.

WANTED—FOR A PRIVATE PUPIL, A THOROUGHly first-class English teacher. Only those need apply. State price. Address B, box 1144, TIMES OFFICE.

WANTED—A FEW MEN TO DO ORCHARD WORK for board and room; nice foothill location; small wages if satisfactory. Phone GLENDALE 9026M after 6 p.m.

WANTED—BARITONE, BASSO AND FIRST TENOR for quartette. Those wishing to go on road only. Apply between 7:30 and 9 o'clock tonight, at FOX DRUG STORE, Adams and San Pedro sts.

WANTED—JEWELER. FIRST-CLASS WORKMAN on platinum mountings; fine shop, good wages and steady work; no lay-off. Address, stating references, Army NATIONAL FINANCE CO., Washington Bldg.

WANTED—LIVE, WIDE-AWAKE REALTY SALESman with machine to assist in campaign at weekly payment proposition to right man. Address LK, box 587, TIMES BRANCH OFFICE.

WANTED—SALESMEN TO REPRESENT THE REliver of Barbers. Big money to hustling hustlers. Call between 8 and 9 a.m. and 3 to 4 p.m. 241 SAN FERNANDO BLDG.

WANTED—STUDENTS TO KNOW ABOUT LOS ANgeles business College, oldest, largest, must help fill Southwest. EIGHTH at HILL. See instruction Course adv.

WANTED—AN UPHOLSTERER, EXPERIENCED IN making leather work, by a basis of 8 hours. Apply for letter. PECK & HILL FURNITURE CO., 752 San Fernando st.

WANTED — EXPERIENCED COFFEE SOLICITOR who can sell the high-class residence trade; liberal compensation. Call after 5 p.m., Monday; call WEST 21ST ST.

WANTED—CAPABLE ADVERTISING MAN; IRISH preferred, to join me in new publication enterprise. Small investment required. Address T, box 141, TIMES OFFICE.

WANTED—YOUNG MAN, ASSISTANT BOOK-KEEPer and several office work; must be good writer and figurer; excellent opportunity for right party. Address 441, TIMES BRANCH OFFICE.

WANTED—BRICK MASON TO BUILD 2 CHIMNEYS. Will pay for labor in dental work. Call Monday; ending at 5th, 61st and Vermont. J. H. BUCK-LEY.

WANTED—$60 MONTHLY AND EXPENSES TO travel, distribute samples and take orders, or special agents; permanent. JAP AMERICAN CO., Chicago.

WANTED—NEAT-APPEARING BOY ABOUT 16 years, with wheel, to work Saturdays. Apply Monday after school, 629 S. OLIVE ST., Room 2.

WANTED — WALL PAPER SALESMAN. GIVE full particulars, age, experience, salary expected, etc. Address T, box 2, TIMES OFFICE.

WANTED—YOUNG MAN TO ASSIST IN CLEAN BUSiness. Call Sunday afternoon or Monday morning, 126 W. PICO.

WANTED—YOUNG MARRIED MAN FOR COUNTRY milk route; must know horses and milk cows. Call at DOYLE & DOYLE DAIRY, 9 to 10, or Monday any time.

WANTED—BIDS FOR CARPENTER WORK ON 6-room bungalow. See BOYCE, 216 HOLLINGSWORTH BLDG.

WANTED—PIANO PLAYERS FOR CONCERT BAND, address DIRECTOR, 2507 La Salle ave. Phone after Sunday, Vermont 1008.

WANTED—SEVERAL FIRST-CLASS STOCK SALESmen who want to make money; open proposition; call Monday, 8:30 to 10, 2012 S. MAIN ST.

WANTED — PRINTING SALESMAN BY AN OLDestablished printing concern. Must be experienced. Address P, box 48, TIMES BRANCH OFFICE.

WANTED—FOR A PRIVATE PUPIL, A THOROUGHly first-class English teacher. Only those need apply. State price. Address B, box 1144, TIMES OFFICE.

WANTED—A FEW MEN TO DO ORCHARD WORK for board and room; nice foothill location; small wages if satisfactory. Phone GLENDALE 9026M after 6 p.m.

WANTED—BARITONE, BASSO AND FIRST TENOR for quartette. Those wishing to go on road only. Apply between 7:30 and 9 o'clock tonight, at FOX DRUG STORE, Adams and San Pedro sts.

WANTED—JEWELER. FIRST-CLASS WORKMAN on platinum mountings; fine shop, good wages and steady work; no lay-off. Address, stating references, Army NATIONAL FINANCE CO., Washington Bldg.

WANTED — STOCK SALESMAN TO DO SPECIAL work for the proposed Security National Life Insurance Co.; profitable proposition for reference. Army NATIONAL FINANCE CO., Washington Bldg.

WANTED—LIVE, WIDE-AWARE REALTY SALESman with machine to assist in campaign at weekly payment proposition to right man. Address LK, box 587, TIMES BRANCH OFFICE.

WANTED—SALESMEN TO REPRESENT THE REliver of Barbers. Big money to hustling hustlers. Call between 8 and 9 a.m. and 3 to 4 p.m. 241 SAN FERNANDO BLDG.

WANTED—STUDENTS TO KNOW ABOUT LOS ANgeles business College, oldest, largest, must help fill Southwest. EIGHTH at HILL. See instruction Course adv.

WANTED—AN UPHOLSTERER, EXPERIENCED IN making leather work, by a basis of 8 hours. Apply for letter. PECK & HILL FURNITURE CO., 752 San Fernando st.

WANTED — EXPERIENCED COFFEE SOLICITOR who can sell the high-class residence trade; liberal compensation. Call after 5 p.m., Monday; call WEST 21ST ST.

WANTED—CAPABLE ADVERTISING MAN; IRISH preferred, to join me in new publication enterprise. Small investment required. Address T, box 141, TIMES OFFICE.

WANTED—YOUNG MAN, ASSISTANT BOOK-KEEPer and several office work; must be good writer and figurer; excellent opportunity for right party. Address 441, TIMES BRANCH OFFICE.

WANTED—BRICK MASON TO BUILD 2 CHIMNEYS. Will pay for labor in dental work. Call Monday; ending at 5th, 61st and Vermont. J. H. BUCKLEY.

WANTED—FIVE PAINTERS, $3 PER DAY; WILL pay in dental work. Call at job Monday morning, 61st and Vermont. J. H. BUCKLEY.

WANTED—YOUNG MEN, PREPARE FOR POLICEman. DUDLEY SCHOOL, instruction, 111 Merchants' Trust Bldg. See Instruction Ad.

WANTED—FIRST-CLASS SALESMAN TO COVER Los Angeles territory to salary only. Apply 423 HIGGINS BLDG.

WANTED — PAINTER, CARPENTER, PLASTERER and cement worker for repair work on house. For half week. Call Monday, 1:30 to 4, 6746 S. MAIN.

WANTED—SALESMAN CALLING ON ANY RETAIL dealer to handle side line, or work it alone. Call or write MR. SHIFF, 517 Union Oil Bldg.

WANTED—SPECIALTY SALESMEN, $5 PER DAY. Call Monday morning, between 8:30 and 10:30, 948 S. HILL ST.

WANTED—GOOD SOLICITORS, WHO CAN EARN $ a day; year work; steady position. Apply NATIONAL PERCOLATOR CO., 9th and Main.

WANTED—THOWSON GROCERY BRANCH, MAIlard and Kingsbury, want kitchen work for partnership and salary.

WANTED—A YOUNG MAN TO WORK FOR HIS board and tuition in a boys' school. 250 N. LINCOLN, Whittier 2426.

WANTED—LICENSED HOIST OPERATOR. APPLY Monday, new S. P. Depot. See MR. MEINDERS.

WANTED—FIRST-CLASS BENCH MAN, ALSO STAIR builder. PHONE 556719.

WANTED — GOOD BOY TO WORK IN PLANING mill as helper, $5 or $6 per week. PHONE 582919.

WANTED—AGENTS TO MAKE $180 SELLING ONLY 2000 3-year-old orange and lemon trees at 85c apiece. Call KOHN, 646 Central ave.

WANTED—EXPERIENCED MAN FOR QUICK FINished metal work; permanent position. Address T, box 76, TIMES OFFICE.

WANTED—
Help, Male and Female. (Investment Required.)

WANTED—$2000 ANNUALLY. CO-OPERATE WITH me; excellent at home. Everything furnished. Don't worry about capital. BOYD H. BROWN, Omaha, Neb.

WANTED — INCREASE YOU INCOME; RAISING mushrooms in cellar, sheds, barns, etc. Market unexhausted. Free instructive booklet. HIRAM BARTON, 1133 B'way, cor. 26th, New York.

WANTED—SPLENDID POSITION FOR ACTIVE man as department manager; $2000 required. Good selling and substantial interest in legitimate business. Address S, box 262, TIMES OFFICE.

WANTED—BRIGHT, AMBITIOUS YOUNG MAN TO prepare for large salaried position as salesman. Address T, box 176, TIMES OFFICE.

WANTED—I WILL START YOU IN THE MAIL ORder business, furnish everything, if you will handle my goods. CRANE CO., 850 Atlantic Ave., N. Y.

WANTED—$450 WILL PUT A MAN IN A BUSIness that will make big money next year. 512 PICO BLDG.

WANTED—NAMES AND ADDRESSES BY MAIL ORder houses; big pay; home work. Information for stamp. HERALD APPEAL CO., Plymouth, Ind.

WANTED—HOUSE TO PAINT. GIVE PRICE AND terms. Address T, box 2, TIMES OFFICE.

WANTED—A-1 STENOGRAPHER, CAPABLE OF taking rapid dictation; ability to write own letters would increase value of service. State salary, telephone number. Address B, box 2831, TIMES OFFICE.

WANTED—A BOOK SALESMAN WITH EXPERIence and ability. HOME AND SCHOOL EDUCATION SOCIETY, 306 Byrne Bldg., Third and Broadway.

WANTED—THE LARGEST FUEL SELLERS IN THE West require the service of two widewake salesmen. $1 per ton commission, paid weekly. DIAMOND COAL CO., 508 Byrne Bldg.

WANTED—MAKE MONEY WITH US; AMOUNT DEpends upon time devoted. No canvassing. Address DUPLICATOR, 107-12 West 41st st., New York.

WANTED—FOR A PRIVATE PUPIL, A THOROUGHly first-class English teacher. Only those need apply. State price. Address B, box 1144, TIMES OFFICE.

WANTED—A FEW MEN TO DO ORCHARD WORK for board and room; nice foothill location; small wages if satisfactory. Phone GLENDALE 9026M after 6 p.m.

WANTED—BARITONE, BASSO AND FIRST TENOR for quartette. Those wishing to go on road only. Apply between 7:30 and 9 o'clock tonight, at FOX DRUG STORE, Adams and San Pedro sts.

WANTED—JEWELER. FIRST-CLASS WORKMAN on platinum mountings; fine shop, good wages and steady work; no lay-off. Address, stating references, Army NATIONAL FINANCE CO., Washington Bldg.

WANTED — STOCK SALESMAN TO DO SPECIAL work for the proposed Security National Life Insurance Co.; profitable proposition for reference. Army NATIONAL FINANCE CO., Washington Bldg.

WANTED—LIVE, WIDE-AWARE REALTY SALESman with machine to assist in campaign at weekly payment proposition to right man. Address LK, box 587, TIMES BRANCH OFFICE.

WANTED—SALESMEN TO REPRESENT THE REliver of Barbers. Big money to hustling hustlers. Call between 8 and 9 a.m. and 3 to 4 p.m. 241 SAN FERNANDO BLDG.

WANTED—STUDENTS TO KNOW ABOUT LOS ANgeles business College, oldest, largest, must help fill Southwest. EIGHTH at HILL. See instruction Course adv.

WANTED—AN UPHOLSTERER, EXPERIENCED IN making leather work, by a basis of 8 hours. Apply for letter. PECK & HILL FURNITURE CO., 752 San Fernando st.

WANTED — EXPERIENCED COFFEE SOLICITOR who can sell the high-class residence trade; liberal compensation. Call after 5 p.m., Monday; call WEST 21ST ST.

WANTED—CAPABLE ADVERTISING MAN; IRISH preferred, to join me in new publication enterprise. Small investment required. Address T, box 141, TIMES OFFICE.

WANTED—YOUNG MAN, ASSISTANT BOOK-KEEPer and several office work; must be good writer and figurer; excellent opportunity for right party. Address 441, TIMES BRANCH OFFICE.

WANTED—BRICK MASON TO BUILD 2 CHIMNEYS. Will pay for labor in dental work. Call Monday; ending at 5th, 61st and Vermont. J. H. BUCKLEY.

WANTED—FIVE PAINTERS, $3 PER DAY; WILL pay in dental work. Call at job Monday morning, 61st and Vermont. J. H. BUCKLEY.

WANTED—YOUNG MEN, PREPARE FOR POLICEman. DUDLEY SCHOOL, instruction, 111 Merchants' Trust Bldg. See Instruction Ad.

WANTED—FIRST-CLASS SALESMAN TO COVER Los Angeles territory to salary only. Apply 423 HIGGINS BLDG.

WANTED — PAINTER, CARPENTER, PLASTERER and cement worker for repair work on house. For half week. Call Monday, 1:30 to 4, 6746 S. MAIN.

WANTED—SALESMAN CALLING ON ANY RETAIL dealer to handle side line, or work it alone. Call or write MR. SHIFF, 517 Union Oil Bldg.

WANTED—SPECIALTY SALESMEN, $5 PER DAY. Call Monday morning, between 8:30 and 10:30, 948 S. HILL ST.

WANTED—GOOD SOLICITORS, WHO CAN EARN $ a day; year work; steady position. Apply NATIONAL PERCOLATOR CO., 9th and Main.

WANTED—THOWSON GROCERY BRANCH, MAIlard and Kingsbury, want kitchen work for partnership and salary.

WANTED—A YOUNG MAN TO WORK FOR HIS board and tuition in a boys' school. 250 N. LINCOLN, Whittier 2426.

WANTED—LICENSED HOIST OPERATOR. APPLY Monday, new S. P. Depot. See MR. MEINDERS.

WANTED—FIRST-CLASS BENCH MAN, ALSO STAIR builder. PHONE 556719.

WANTED — GOOD BOY TO WORK IN PLANING mill as helper, $5 or $6 per week. PHONE 582919.

WANTED—AGENTS TO MAKE $180 SELLING ONLY 2000 3-year-old orange and lemon trees at 85c apiece. Call KOHN, 646 Central ave.

WANTED—EXPERIENCED MAN FOR QUICK FINished metal work; permanent position. Address T, box 76, TIMES OFFICE.

WANTED—
Help, Male and Female. (Investment Required.)

WANTED—$2000 ANNUALLY. CO-OPERATE WITH me; excellent at home. Everything furnished. Don't worry about capital. BOYD H. BROWN, Omaha, Neb.

WANTED — INCREASE YOU INCOME; RAISING mushrooms in cellar, sheds, barns, etc. Market unexhausted. Free instructive booklet. HIRAM BARTON, 1133 B'way, cor. 26th, New York.

WANTED—SPLENDID POSITION FOR ACTIVE man as department manager; $2000 required. Good selling and substantial interest in legitimate business. Address S, box 262, TIMES OFFICE.

WANTED—BRIGHT, AMBITIOUS YOUNG MAN TO prepare for large salaried position as salesman. Address T, box 176, TIMES OFFICE.

WANTED—I WILL START YOU IN THE MAIL ORder business, furnish everything, if you will handle my goods. CRANE CO., 850 Atlantic Ave., N. Y.

WANTED—$450 WILL PUT A MAN IN A BUSIness that will make big money next year. 512 PICO BLDG.

WANTED—NAMES AND ADDRESSES BY MAIL ORder houses; big pay; home work. Information for stamp. HERALD APPEAL CO., Plymouth, Ind.

WANTED—5 LADIES TO LEARN BEAUTY CULture; good opportunity. FLORENTINE HAIRDRESSING COLLEGE, 127 Mercantile Place. See "Learn Trades" advertisement.

WANTED—SHORTHAND, TOUCH TYPEWRITING guaranteed in 30 days; low rates; individual instruction; positions secured. 1213 W. 9TH ST., 587389. See Instruction Course adv.

WANTED—EXPERIENCED SALESLADY FOR kitchen and granite ware departments. Apply with references, JANTZIEN, RAILBACK CO., 722 S. Hill.

WANTED—GOOD YOUNG GIRL (FRENCH, ITALian or German preferred) for general housework in a small family. Apply mornings at 1223 S. BONNIE BRAE ST.

WANTED — AT ONCE, LADIES LEARN BEAUTY culture; hairdressing, hair manufacturing; good opening for right girls. 223 MERCANTILE PLACE, Leader College. See adv. "To Learn Trades."

WANTED—POSITION, GERMAN-AMERICAN WIDOW, refined and educated, good housekeeper, wishes position in gentleman's home, city or ranch. Address Box 28, TIMES OFFICE, Los Beach.

WANTED—EXPERIENCED SALESLADY FOR china and glassware departments. Apply with references, JANTZIEN, RAILBACK CO., 722 S. Hill.

WANTED—STUDENTS TO KNOW ABOUT LOS ANgeles Business College, oldest, largest, must help fill Southwest. EIGHTH at HILL. See instruction Course adv.

WANTED — LADIES FOR CITY AND ADJACENT territory to sell fine line of silk hosiery, large commission paid. Must come well recommended. Address R, box 119, TIMES OFFICE.

WANTED—SINGLE LADY BETWEEN 30 AND 50, thoroughly experienced, in maternity home; no cooking and baby treatment. 706 S. OLIVE. Call Sunday and Monday.

WANTED—LADY DEMONSTRATORS, ALL TOWNS, to work from your home; earn $18 to $60 each week; business pleasant, permanent. Call Monday or write MR. DENMAN, Rosslyn Hotel.

WANTED—FIVE BRIGHT, CAPABLE LADIES TO train for demonstrators and call dealers. $25 to $50 per week. Railroad fare paid. GOODRICH DRUG CO., Dept. 410, Omaha, Neb.

WANTED—AN EXPERIENCED YOUNG WOMAN for half day's work, from 8 to 12. Apply this morning or tomorrow morning at 544 GRAMERCY PLACE. Take W. 6th st. car.

WANTED—GIRL FOR GENERAL HOUSEWORK, under 30 preferred; must be willing and competent; good wages; small family; references required. Call at 1116 LAKE ST.

WANTED—SALESWOMAN, EXPERIENCED IN SELLING 10¢ YARNS. APPLY BEFORE 10 A.M., MONDAY, SUPERINTENDENT, BROADWAY DEPARTMENT STORE.

WANTED—YOUNG WOMAN WILLING TO DO ANY kind of housework in country, at home of family; three children, pleasant place for right person. Address S, box 15, TIMES OFFICE.

WANTED — GIRL FOR GENERAL HOUSEWORK who would appreciate position as member of educated family in the country. Address box 207, CLAREMONT Cal.

WANTED—WOMAN BETWEEN 40 AND 50, UNencumbered preferred, to keep house, two in family. JOHN BALZ, Alhambra, Cal. General Delivery.

WANTED—LADY FOR FANCY HAND LAUNDRY, with $50 and references. Address M, box 430, TIMES BRANCH OFFICE.

WANTED—BRIGHT MAN OR WOMAN; EXCELLENT chance; good wages, small investment required. 8296620, Lewis.

WANTED—
Help, Female.

Space is not given under this heading to advertisements soliciting business patronage.

WANTED—5 LADIES TO LEARN BEAUTY CULture; good opportunity. FLORENTINE HAIRDRESSING COLLEGE, 127 Mercantile Place. See "Learn Trades" advertisement.

WANTED—SHORTHAND, TOUCH TYPEWRITING guaranteed in 30 days; low rates; individual instruction; positions secured. 1213 W. 9TH ST., 587389. See Instruction Course adv.

WANTED—EXPERIENCED SALESLADY FOR kitchen and granite ware departments. Apply with references, JANTZIEN, RAILBACK CO., 722 S. Hill.

WANTED—GOOD YOUNG GIRL (FRENCH, ITALian or German preferred) for general housework in a small family. Apply mornings at 1223 S. BONNIE BRAE ST.

WANTED — AT ONCE, LADIES LEARN BEAUTY culture; hairdressing, hair manufacturing; good opening for right girls. 223 MERCANTILE PLACE, Leader College. See adv. "To Learn Trades."

WANTED—POSITION, GERMAN-AMERICAN WIDOW, refined and educated, good housekeeper, wishes position in gentleman's home, city or ranch. Address Box 28, TIMES OFFICE, Los Beach.

WANTED—EXPERIENCED SALESLADY FOR china and glassware departments. Apply with references, JANTZIEN, RAILBACK CO., 722 S. Hill.

WANTED—STUDENTS TO KNOW ABOUT LOS ANgeles Business College, oldest, largest, must help fill Southwest. EIGHTH at HILL. See instruction Course adv.

WANTED — LADIES FOR CITY AND ADJACENT territory to sell fine line of silk hosiery, large commission paid. Must come well recommended. Address R, box 119, TIMES OFFICE.

WANTED—SINGLE LADY BETWEEN 30 AND 50, thoroughly experienced, in maternity home; no cooking and baby treatment. 706 S. OLIVE. Call Sunday and Monday.

WANTED—LADY DEMONSTRATORS, ALL TOWNS, to work from your home; earn $18 to $60 each week; business pleasant, permanent. Call Monday or write MR. DENMAN, Rosslyn Hotel.

WANTED—FIVE BRIGHT, CAPABLE LADIES TO train for demonstrators and call dealers. $25 to $50 per week. Railroad fare paid. GOODRICH DRUG CO., Dept. 410, Omaha, Neb.

WANTED—AN EXPERIENCED YOUNG WOMAN for half day's work, from 8 to 12. Apply this morning or tomorrow morning at 544 GRAMERCY PLACE. Take W. 6th st. car.

WANTED—GIRL FOR GENERAL HOUSEWORK, under 30 preferred; must be willing and competent; good wages; small family; references required. Call at 1116 LAKE ST.

WANTED—SALESWOMAN, EXPERIENCED IN SELLING 10¢ YARNS. APPLY BEFORE 10 A.M., MONDAY, SUPERINTENDENT, BROADWAY DEPARTMENT STORE.

WANTED—YOUNG WOMAN WILLING TO DO ANY kind of housework in country, at home of family; three children, pleasant place for right person. Address S, box 15, TIMES OFFICE.

WANTED — GIRL FOR GENERAL HOUSEWORK who would appreciate position as member of educated family in the country. Address box 207, CLAREMONT Cal.

WANTED—WOMAN BETWEEN 40 AND 50, UNencumbered preferred, to keep house, two in family. JOHN BALZ, Alhambra, Cal. General Delivery.

WANTED—LADY FOR FANCY HAND LAUNDRY, with $50 and references. Address M, box 430, TIMES BRANCH OFFICE.

WANTED—BRIGHT MAN OR WOMAN; EXCELLENT chance; good wages, small investment required. 8296620, Lewis.

WANTED—
Help, Female.

Space is not given under this heading to advertisements soliciting business patronage.

NOTE—Applicants for positions are advised not to send original recommendations in answer to ads. Send duplicates only.

WANTED—

DOES THIS MEAN YOU?

A good appearance, pleasant manners, truthfulness, energy and enthusiasm, plus proper training, equals, in the real estate business, SUCCESS. Recognizing your time and your energy as your capital, or assets, there is no business that is an honest business, that will make you the financial returns upon that capital invested and expended in the service of selling city real estate, if you believe you are as capable of making a success at other women who had nothing except the above essentials when they came with me, who are making as high as $200 to $400 per month, it will pay you to see me about this important matter that concerns you, YOUR SUCCESS. See me any morning after 9 a.m. MR. SOLOMON, Room 322 H. J. Investment Bldg.

WANTED—

HAWLEY EMPLOYMENT COMPANY,
Elizabeth Kolfer, Manager.
254 S. Broadway.

(For the past six years manager Women's Department, Hummel Bros. & Co.)

Cook, institution, must have first-class references, both as family and institution; $50, etc.; cook, family, have kitchen maid, $50, etc.; man and wife (colored) for apartment-house city, $50 and housekeeping apartment, free; maid (Germania) to Redlands, no laundry, $40, etc.; night janitor and waitress, country, $30, etc.; chambermaid, rooming-house, $25; second cook, institution, $25; cook, 3 adults, city, no laundry, $25, etc.; many orders for general work, city and suburban, $25, etc.; general house girls, city and country, $20, etc. to $30, etc.

WANTED—LADY CAPABLE OF TAKING FULL charge of our private trade. Must be well educated, diplomatic, and have the highest reference. Good salary and steady position. Apply in person or by letter, all communications strictly confidential.

TERRILL COMPANY,
749 South Broadway.

WANTED—PARLOR MAID AND WAITRESS, suburb, $40; chambermaid, $35; second maid, city, $30; French nursery governess (good reference), $40; house girl, 2 adults, Montecito, $35; lady's maid (English preferred), $30; cook, Santa Monica, $ in family, $40; house girl, good cook, $30; girl to go laundry, city, $30; another, soft laundry, $25; cook and housemaid, San Raphael Heights, $25; house girl, 2 adults, Pasadena, no laundry, $5 week. Other good places. 313½ S. BROADWAY. Mrs. PATTEN'S EMPLOYMENT OFFICE, 218 S. Broadway.

WANTED—LADIES, HAVE YOU CONFIDENCE IN YOURSELF AND SOUTHERN CALIFORNIA? THEN CONSIDER IF YOU HAD A BETTER OPPORTUNITY TO TALK LOS ANGELES REAL ESTATE? WE CAN PUT YOU IN TOUCH WITH A BUYER. YOUR INCOME LIMITED ONLY BY YOUR EFFORTS. DESERVORS. WRITE FOR FULL PARTICULARS. WE ARE A RELIABLE FIRM AND TREAT ALL COMMUNICATIONS CONFIDENTIALLY. ADDRESS M, BOX 545, TIMES BRANCH OFFICE.

WANTED—LADIES WITH SELLING ABILITY. THINK 1915. CITY FULL OF BUYERS. LOS ANGELES REALTY BOARD. OUR NEW AND SUCCESSFUL SELLING SYSTEM. RESULTS. FULL PARTICULARS. WRITE OR PHONE. DON'T CALL. ROGER TOFT CO., BDWY. 62. MER. NAT. BANK BLDG. 13750.

WANTED—
TUCKER EMPLOYMENT AGENCY, 211½ W. 2nd st. Tuesday for cafeteria, $45; ranch cook, $40; cook's helper, $30; chambermaid, $25; cook, $20; colored house man and chambermaid, $50 and apartment; cook and gardener, $50, city; lady barber, $15 and board; 2 dishwashers, $25 a month; 10 cafe waitresses, 3 general house girls, $25; cafeteria serving girls, $6; sewing woman for hotel, $40; all kinds hotel, restaurant help. Call TUCKER'S.

WANTED—
Chef cook, cafeteria, $20; meals; pastry cook, cafeteria, $18 and meals; cooking girls, cafeteria, $8 meals; ranch cook, $40 and fd.; another, $35 and fd.; family, $40; another, $35; and fd.; family cook, 3 people, $25 and fd.; nurse-girl, $20 and fd.; girls for general work, $25 to $35 and fd.; office open 8 a.m. HUMMEL BROS. & CO., 116 E. Second st.

WANTED—
SWEDISH AND GERMAN BUREAU,
101½ South Broadway.

Cook, first-class family, $50; second maid, $35; cook and second-girl, high class home, $50-$60; nurse girl, 2 in family, $40; another, $35; cook and second maid, good home, $60; house girl, beach, in family, $25; second girl, $20. Many more places to assist with housework, $15 to $30. Call early Monday.

WANTED—PROGRESSIVE HOUSEHOLD CLUB, 906 W. 9th st. Cook in city, German, $40; general work in city, $30; general work at Venice, Cal., $30; cook, 3 in family, $35; cook, 2 in family, city, $30; general, 2 in family, city, $35; house girl and laundry, in city, $25; general work, 4 in family, $30; second girl, $20. Many other places at $30 to $20. Call BROADWAY 5941; 537356.

WANTED—GENTLEMAN LIVING IN GLENDALE, with little daughter 11 years of age, going to school, desires the services of a good Christian woman, not over fifty years of age, as working housekeeper. Must be fond of children, refined, educated, unincumbered and economical. Work light. This is an opportunity for a comfortable home rather than high compensation. Address T, box 493, Glendale exchange, ask for No. 2417. Sunday all day and evenings after 6 o'clock.

WANTED—THE 57TH ST. STORE REQUIRES 200 salespeople for all departments. Apply to SUPERINTENDENT, 9:30 to 10:30 a.m. tomorrow.

WANTED—BOOK-KEEPER EXPERIENCED IN LIBbilling machine; must also be able to take position of cashier. Experience in liability or casualty insurance absolutely essential. Salary to start $75, $100. Give full history of past employment, also telephone number in reply. Confidential. Address C. G., box 200, TIMES BRANCH OFFICE.

WANTED — A KNOWLEDGE OF GREGG SHORThand, Typewriting, Correspondence and Bookkeeping will fit you for a position worth while. Price of this course in $10 per month. Day classes, $5. Position guaranteed. MACKAY BUSINESS COLLEGE, Main st. at Ninth. See Instruction Course adv.

WANTED—LADY OF REFINED APPEARANCE AND a good conversationalist, to call upon people at their homes during the week to invite them to take our complimentary automatic fruit juice. Salary and commission. Address L, box 577, TIMES BRANCH OFFICE.

WANTED—COMPETENT GIRL FOR GENERAL housework; two in family; no washing; wages $25; must sleep at home. Apply Monday, 1749 CHEROKEE AVE., Hollywood.

WANTED—YOUNG LADY STENOGRAPHER FOR new building corporation, must be neat, quick and accurate in her work; small salary to start. Address T, box 84, TIMES OFFICE.

WANTED—MIDDLE-AGED REFINED WOMAN FOR working housekeeper in institution, must be good cook, neat and have pleasing manners. 1319 S. GRAND AVE.

WANTED—EDUCATED AND CULTURED LADIES over 30, with good personal appearance, can secure permanent positions. Call 322 LISSNER BLDG., 524 S. Spring st.

WANTED—GIRL TO CARE FOR TWO CHILDREN during the day, $2.50 per week. Light duties. 1529½ S. FIGUEROA.

WANTED—GIRL FOR DOWNSTAIRS WORK AND plain cooking. 2060 HOBART BLVD. Take Sherman-Washington car.

WANTED—SERVICES OF LADY TO TAKE CARE of halls and do some housework for three-room apartment. C. LEFFER, 1911 7th ave.

WANTED—A GOOD HOME IN COUNTRY FOR 2 middle-aged lady small pay and light work. F. J. KIMBALL, Calabasas, Cal.

WANTED—TWO FIRST-CLASS WAIST FURNISHERS, also apprentices. 908 S. WESTLAKE AVE., 847498.

WANTED—EXPERIENCED BASTER ON VESTS; also finisher. Call 223 W. SECOND ST., Room 208.

WANTED—PERMANENT ¼ DAY'S WORK WHICH may develop to full time; a really refined young lady writing a neat hand. 124 W. 9TH ST.

WANTED—HUNDRED GIRLS TRAVEL WORLD'S fair. Wages. Call 981 SOUTH FLOWER Monday evening 7:30.

WANTED—WOMAN, GENERAL HOUSEWORK, INcluding washing, family 2 adults; wages $20. Call Monday, 1233 W. FIFTH ST. Phone 8499, 1948.

WANTED—WOMAN TO DO FEW HOURS' CLEANing and sewing for exchange for apartment. 1484 CROWN HILL AVE.

WANTED—COMPETENT GENERAL HOUSEWORK girl, 2 adults in family, must be good cook, reference. 848 S. SERRANO AVE.

WANTED—EXPERIENCED CHOCOLATE DIPPERS. Apply to WM. A. BEATTY CO., Inc., 217 N. Los Angeles st. Steady work.

WANTED—LADY WISHES POSITION AS COOK ON ranch, or housework. Address M. G., 227 Wisconsin, Long Beach. Home Phone 54962.

WANTED—COMPETENT WOMAN WISHES POSItion as housekeeper. Will leave city. Call or write, MISS DAYTON, 2171½ E. Jefferson st.

WANTED—BY RELIABLE, PRACTICAL NURSE (care of lady or gentleman). Will give massage. Phone EAST 5412.

WANTED—
Help, Female.

Space is not given under this heading to advertisements soliciting business patronage.

WANTED—STENOGRAPHER AND BOOK-KEEPER. credit experience, $75; experienced machinery stenographer, $60; neat attractive stenographer about 21, good concern, $12; young experienced, stenographer, automobile, $50; 2 good pressmen, $30; experienced shoemaker dipper. Miss YOUNG, Reference Asst., Lyceum Theater Bldg.

WANTED—WE WANT TO TEST THESE COLUMNS. We will give you a set of Gregg Stenographic books free, value $5, if you enroll Nov. 2 for Gregg Course. Rate is $10 per month. MACKAY BUSINESS COLLEGE, Main st. at Ninth. See Instruction Course Ad.

WANTED—GIRL FOR LIGHT HOUSEwork, wages $15. HOLLYWOOD 1080; 586691.

WANTED—A GOOD GIRL FOR GENERAL HOUSEwork. PHONE 569285.

WANTED—GOOD HOUSEGIRL IN SMALL FAMILY. 1121 LAKE ST. Phone 52855.

WANTED—GIRL FOR SECOND WORK. PHONE 56128. 2677 WILSHIRE BLVD.

WANTED—GOOD GIRL FOR GENERAL HOUSEwork, good home, good wages. 1449 VALENCIA.

WANTED—FOR SANITARIUM, GOOD PLAIN COOK, $40. 2911 GAGE AVE.

WANTED—LAUNDRY, HOUSECLEANING, COOKING; day's work, any kind; colored. Main 6965.

WANTED—LADY CASHIER FOR DRY GOODS store. Call at SPEAR'S, 107-111 N. Spring st.

WANTED—GOOD DRESSMAKER PART OR WHOLE of time. Will give large room in pay. 1110 E. 21ST ST.

WANTED—
Help, Male and Female.

Space is not given under this heading to advertisements soliciting business patronage.

WANTED — WILL PAY RELIABLE MAN OR woman $12.50 to distribute 100 FREE page, Perfumed Novelties among friends. No money required. WARD COMPANY, 216 Institute Place, Chicago.

WANTED—MAN AND WIFE AS CHAUFFEUR AND cook (country); must be good driver and mechanic, willing to assist wife with housework; good reference. Box 2 fall address, F. O. box 77, LAMANDA PARK, Cal.

WANTED—REPRESENTATIVE IN EVERY TOWN IN Southern California, every district in city; fine commission proposition; business can be conducted from your home; give phone number. Address Manager, 951 S. OLIVE ST.

WANTED—YOUNG MAN OR YOUNG LADY, SCHOOL student to attend telephone switchboard; employment from 4 to 10 p.m. for room rent. Call STRATHALLAN APARTMENTS.

WANTED—MAN AND WIFE, CHAUFFEUR, GARdener and cook; must have first-class city references; $60 to $80 month. SWEDISH & GERMAN BUREAU, 101½ S. Broadway.

WANTED—BOY OR GIRL IN EVERY SCHOOL, in California and Arizona, to handle fine selling goods. Big profits and Xmas presents to hustlers. Write for terms. THOMAS MAME CO., 2018 Wayne Bldg., Dayton, O.

WANTED—MEN AND WOMEN AS SALESMEN FOR typewriter specialties, salary and commission. Apply 148 ROSE LAWN PLACE.

WANTED—MAN AND WIFE TO TAKE HOUSEkeeping rooms; wife to do $ hours' work in exchange for rent of 2 rooms. 8844½ E. 57TH ST.

WANTED — MARRIED WOMAN FOR JANITOR work, a German or Swede preferred. Address by letter 1434½ W. 41ST PLACE.

WANTED—LUTHER BURBANK AND MEDITERRAnean Spineless Cactus Plantations, SAN DIMAS, CAL. R.F.D. 35A. Male and female AGENTS WANTED.

WANTED—ADVERTISING SOLICITORS FOR DAILY and Sunday newspaper. 915 INTERNATIONAL BANK BLDG.

WANTED—
Help, Male and Female. (To Learn Trades.)

WANTED—LEARN AUTOMOBILE REPAIRING AND driving at National School of Engineering, 2110 West Seventh. Day and evening courses. It is the only school in Los Angeles where you can learn overhaul all makes of cars. Students are making all machine parts under supervision of expert machinists. Our graduates always in demand. Positions furnished all graduates; placed 4 last week; learned trade at Los Angeles Engineering School; more than 1000 graduates. Do not try to save a few dollars on tuition; courses given "free" or "cheap" are not valuable. Come and inspect our shops and interview our students. Catalogue free.

WANTED—LADIES, BEAUTY CULTURE PAYS BIG. Lear

Classified Liners.

WANTED—SALESMEN—
Agents and Solicitors.

WANTED—AGENTS, IF YOU ARE UNEMPLOYED and would like to have something to do worth while, and willing to hustle, I can show you a winner. Call mornings, 8 to 11. 776 HEMLOCK st., city.

WANTED—RESIDENT SALESMAN WITH ESTABlished trade to handle line of Infants' and Children's dresses and headwear for the retail trade; drawing account basis. THE SUPERB MFG. CO., 11 East 17th st., New York City.

WANTED—SALESMAN EXPERIENCED ANY LINE of general trade in Pacific territory. Unexcelled specialty proposition. Commission contract; $25 expenses. CONTINENTAL CO., 359-44 Perkins Bldg., Cleveland, Ohio.

WANTED—AGENTS TO SELL OUR GOODS TO home owners, garages, offices and stores, rural routes and farmers. Everybody needs them. It will sell on sight. 100 per cent profit. A card will bring particulars does the business. Desk B, ATLAS SUPPLY CO., Box 180, Randolph, Neb.

WANTED—I HAVE A GOOD PROPOSITION FOR 4 more ladies or gentlemen solicitors. No experience necessary. Commission contract. Remember furnished. Sunday before 12:30. 901 EAST 20TH ST. Griffith car. South 88.

WANTED—6 RELIABLE CANVASSERS WHO ARE willing to earn $25 a week call Monday between 9 and 12. 725 MAJESTIC BLDG., 845 S. Broadway.

WANTED—100 WELL DRESSED LIVE WIRES, men or women, no canvassing, meet merchants call big money maker; small investments. A. KOENIG, 1114 Hollingsworth Bldg.

WANTED — SALESMEN AND SOLICITORS FOR staple seller on market; quick sales, big profits, absolutely new. Call 622 LISSNER BLDG.

WANTED—FIRST-CLASS SOLICITOR FOR COAL, kindling; benefits and poultry supplies; good proposition to right man. Apply 2847 W. PICO., Sunday forenoon or Monday.

WANTED—6 REAL SOLICITORS FOR A NATIONAL proposition; 20 per cent. 1112 STORY BLDG. See MR. KORNFELD.

WANTED—APPLY SOON, MEN OR WOMEN, GET your change; quick sales, big profits, anywhere Outfit 25c. 227 CHAMBER OF COMMERCE, Pasadena Cal.

WANTED—GOOD HEALTH AND ACCIDENT INsurance must good opportunity to make big money; write, WESTERN LIFE & ACCIDENT CO., 111½ W. 4th st., Santa Ana, Cal.

WANTED—LUTHER BURBANK AND MEDITERRAnean Fruit Exchange, CITRUS PLANTATIONS, San Dimas, Cal., R.F.D. 35-A. AGENTS WANTED.

WANTED—SALESMAN SEE ME, ORIGINAL SURE selling plan, good money, nothing better on earth. 1120 HOBART BLDG.

WANTED—2 LIVE SOLICITORS, COMMISSION, call 8:30 per week. Call Monday 9 to 11. 239 FERGUSON BLDG.

WANTED—THE SUCCESS OF THE NEW MARVEL Washer sells everywhere; big profit. Write BELDEN, 59 W. Lake, Chicago.

WANTED—LIVE GOOD OPPORTUNITY FOR a hustler; must not be afraid to work. Address M. 2115, TIMES BRANCH OFFICE.

WANTED—SALESMEN CLEAR $14 ON EACH order for our punchboard deals. Address BEHREND BROS., 6301 Adams st., Chicago.

WANTED—AGENTS—HERE IS THE BEST SELLER yet. Large profits for you. Send for proofs. GELSER CO., Dept. 1, Sanborn, Iowa.

WANTED—SALESMAN WHO CAN SELL GOODS. Side line, staple article. Pacific Coast. MILLER ATLANTIC MFG. CO., New York.

WANTED—SEVERAL GOOD SOLICITORS FOR MT. Tecalpo Spring water, good chance for hustler. Call EAST 3900.

WANTED—SALESMEN CITY AND COUNTRY, guaranteed automobile necessity. Exclusive territory. 323 CONSOLIDATED REALTY BLDG.

WANTED—
Situations, Male.

Space is not given under this heading to advertisements soliciting business patronage.

WANTED—JANITOR WORK BY COMPETENT COLored man. Phone south 929. 1527 PALOMARES st.

WANTED — AN EXPERIENCED GENERAL MERchandise clerk desires position; good reference. Address O, box 139, TIMES OFFICE.

WANTED—A JAPANESE BOY OF GOOD HABITS would like a position as a school boy at Hollywood. Please call or HOME 57512 after 1 p.m.

WANTED—CHAUFFEUR, JAPANESE, WANTS POSition with private family, city or country. Have references. T. ISHIHARA, 253 Jackson st., Los Angeles.

WANTED—FRESHMAN WANTS POSITION FIRST-class appliance, reference. Address L, box 518, TIMES BRANCH OFFICE.

WANTED—UP-TO-DATE PLANING WANTS SITUAtion; some carpentering experience. Address L, box 30, TIMES BRANCH OFFICE.

WANTED—POSITION BY AN EXPERIENCED AND reliable mechanical engineer, college graduate; references. 2054½ S. Olive st.

WANTED—POSITION BY EXPERIENCED MEchanical draftsman. References. PHONE

WANTED — EXPERT PRINTER WANTS SITUATION, city or country, 17 years experience in all lines. Ad. I. J. McCULLOCH, Inglewood, Cal.

WANTED—JAPANESE, EXPERIENCED IN COOKing, wants position; best of references. Phone HOME 57297, 852 E. 20th st.

WANTED—ARE YOU IN NEED OF A CAREFUL, honest man in your office? If so, write me at once. Address O, box 75, TIMES OFFICE.

WANTED—GARDENER, SINGLE, EXPERIENCED IN care of lawns, vegetables, flowers, cows, poultry; wages $25. Address K, box 58, TIMES OFFICE.

WANTED—FIRST-CLASS BAKER AND PASTRY cook; city or country. Address M, box 2502, TIMES BRANCH OFFICE.

WANTED—POSITION BY MAN WITH EXPERIENCE as manager rooming or apartment-house. Phone HOME 27801.

WANTED—MAN, AGE 25 YEARS, WILL DO SOME janitor work, &c. for clothes. Janitor work, &c. Medium build. Address S, box 287, TIMES OFFICE.

WANTED—COOK, GOOD ALL-ROUND YOUNG MAN wishes situation where can only work 5 or 6 hours day; state wages. Address T, box 185, TIMES OFFICE.

WANTED — MIDDLE-AGED AND RELIABLE MAN wants work as janitor or on a ranch. BOYLE 608.

WANTED—YOUNG MAN WANTS WORK OUTSIDE of city; hours and on saturdays; room and board; good references. PHONE 53406.

WANTED — STEVE BORDAS DOES WINDOW cleaning, janitor and garden work by hour or contract. 1625 OAK ST. Phone West 204.

WANTED—BY MIDDLE-AGED GARDENER, CARE some place, with room, no board. Address N, box 527, TIMES BRANCH OFFICE.

WANTED—GOOD HANDY ROUGH CARPENTER with tools wants work of any kind, $2 per day. PHONE 22737.

WANTED — THOROUGHLY COMPETENT BOOKkeeper stenographer desires position anywhere. JOHN GORDON, Corona, Cal.

WANTED — FIRST-CLASS GARDENER, BELGIAN, wants position in private family. Best of references. Address S, box 17, TIMES OFFICE.

WANTED—YOUNG MAN WANTS ANY KIND OF work, carpenter work or driving auto. Address S, box 29, TIMES BRANCH OFFICE.

WANTED—THOROUGHLY EXPERIENCED ACcountant, desires small part time position. Address S, box 86, TIMES OFFICE.

WANTED — GARDENER WITH BEST REFERences wants position with private family. Address S, box 455, TIMES BRANCH OFFICE.

WANTED—WORK AS PORTER OR WATCHMAN. I am a real girl for 2 years; most late work or anything honest. 747 E. 1st, box 90, TIMES OFFICE.

WANTED—YOUNG MAN DESIRES POSITION AS shipping clerk. WIRES, 241 S. Fremont, Home

WANTED — REGISTERED PHARMACIST, BELgian, wants position in private family. Address T, box 89, TIMES OFFICE.

WANTED—SITUATION BY COMPETENT OFFICE man, experienced correspondent, book-keeper and collector. Address T, box 184, TIMES OFFICE.

WANTED—AUTOMOBILE EXPERT WITH 6 YEARS' experience in all makes of cars; can take charge of garage or shop. Phone HOME 557382.

WANTED — JAPANESE LANDSCAPE GARDENER wants to take care of garden and new lawn put in, specialty. HOME 77135.

WANTED — YOUNG MAN, SPEAKS GERMAN OR Swede work; not particular. PHONE BROADWAY 8694.

WANTED—JAPANESE, A POSITION AS COOK AND general in good family. HOME 52700. Frank.

WANTED—AMERICAN GARDENER WANTS WORK. $2 per day; good references. Phone BOYLE 1380.

WANTED—NEW AND OLD WINDOW AND HOUSE cleaning, also garden work by hour or day. 1126 E. Wiest, West 2973.

WANTED—JAPANESE WANTS APARTMENT WORK, by experience. FRANK, A2971.

WANTED—JAPANESE WANTS GENERAL WORK; good cooking. MURAD, A2971. 228 Jackson st.

WANTED—POSITION AS CHAUFFEUR, HIGH-CLASS city references; neat and reliable. Call 28-A.

WANTED—BY AN EXPERIENCED BOOK-KEEPER, position as temporary or permanent. Address T, box 182, TIMES BRANCH OFFICE.

WANTED—POSITION BY FIRST-CLASS HOUSEMAN, gardener or porter. Address T, box 142, TIMES OFFICE.

WANTED—YOUNG MAN WOULD LIKE POSITION as porter. Phone BROADWAY 4069.

WANTED — SCHOOLBOY, POSITION. PHONE 62961.

WANTED—COOK, GOOD ALL-ROUND YOUNG MAN wishes situation where can only work 5 or 6 hours day; state wages. Address T, box 185, TIMES OFFICE.

WANTED — MIDDLE-AGED AND RELIABLE MAN wants work as janitor or on a ranch. BOYLE 608.

WANTED—YOUNG MAN WANTS WORK OUTSIDE of city; hours and on saturdays; room and board; good references. PHONE 53406.

WANTED — STEVE BORDAS DOES WINDOW cleaning, janitor and garden work by hour or contract. 1625 OAK ST. Phone West 204.

WANTED—BY MIDDLE-AGED GARDENER, CARE some place, with room, no board. Address N, box 527, TIMES BRANCH OFFICE.

WANTED—GOOD HANDY ROUGH CARPENTER with tools wants work of any kind, $2 per day. PHONE 22737.

WANTED — THOROUGHLY COMPETENT BOOKkeeper stenographer desires position anywhere. JOHN GORDON, Corona, Cal.

WANTED — FIRST-CLASS GARDENER, BELGIAN, wants position in private family. Best of references. Address S, box 17, TIMES OFFICE.

WANTED—YOUNG MAN WANTS ANY KIND OF work, carpenter work or driving auto. Address S, box 29, TIMES BRANCH OFFICE.

WANTED—THOROUGHLY EXPERIENCED ACcountant, desires small part time position. Address S, box 86, TIMES OFFICE.

WANTED — GARDENER WITH BEST REFERences wants position with private family. Address S, box 455, TIMES BRANCH OFFICE.

WANTED—WORK AS PORTER OR WATCHMAN. I am a real girl for 2 years; most late work or anything honest. 747 E. 1st, box 90, TIMES OFFICE.

WANTED—YOUNG MAN DESIRES POSITION AS shipping clerk. WIRES, 241 S. Fremont, Home

WANTED — REGISTERED PHARMACIST, BELgian, wants position in private family. Address T, box 89, TIMES OFFICE.

WANTED—SITUATION BY COMPETENT OFFICE man, experienced correspondent, book-keeper and collector. Address T, box 184, TIMES OFFICE.

WANTED—AUTOMOBILE EXPERT WITH 6 YEARS' experience in all makes of cars; can take charge of garage or shop. Phone HOME 557382.

WANTED — JAPANESE LANDSCAPE GARDENER wants to take care of garden and new lawn put in, specialty. HOME 77135.

WANTED — YOUNG MAN, SPEAKS GERMAN OR Swede work; not particular. PHONE BROADWAY 8694.

WANTED—JAPANESE, A POSITION AS COOK AND general in good family. HOME 52700. Frank.

WANTED—AMERICAN GARDENER WANTS WORK. $2 per day; good references. Phone BOYLE 1380.

WANTED—NEW AND OLD WINDOW AND HOUSE cleaning, also garden work by hour or day. 1126 E. Wiest, West 2973.

WANTED—JAPANESE WANTS APARTMENT WORK, by experience. FRANK, A2971.

WANTED—JAPANESE WANTS GENERAL WORK; good cooking. MURAD, A2971. 228 Jackson st.

WANTED—POSITION AS CHAUFFEUR, HIGH-CLASS city references; neat and reliable. Call 28-A.

WANTED—BY AN EXPERIENCED BOOK-KEEPER, position as temporary or permanent. Address T, box 182, TIMES BRANCH OFFICE.

WANTED—POSITION BY FIRST-CLASS HOUSEMAN, gardener or porter. Address T, box 142, TIMES OFFICE.

WANTED—YOUNG MAN WOULD LIKE POSITION as porter. Phone BROADWAY 4069.

WANTED — SCHOOLBOY, POSITION. PHONE 62961.

WANTED—LOTS OR YARDS TO CLEAN. PHONE owner, 727½ S. Grand ave. F48964.

WANTED—HOTEL CLERK WANTS POSITION, ANYwhere. LEWIS, 1250 Waterloo.

WANTED—SCHOOL BOY POSITION BY YOUNG Japanese. T. ISHIMURA, F14631.

WANTED—POSITION AS SCHOOL BOY BY JAPanese. Call Sunday, A4615.

WANTED—POSITION, EXPERIENCED LAUNDRY engineer of city. PHONE 20686.

WANTED—WORK, BY THE HOUR OR BY TRADE, of any kind of work. PHONE F77940.

WANTED—WILL DO OVER 16 YEARS' WORK; HAS broadway 5081. 1221 Maple ave.

WANTED—FIRST-CLASS FUMIGATOR WANTS work. STRAUSS, 817 W. 78th.

WANTED—MIDDLE-AGE MAN, GERMAN, WISHES work, grocery business, porter or any kind of work. Address T, box 82, TIMES OFFICE.

WANTED — VACANT LOTS TO CLEAN. DON'T wait for the city to do it and charge you a double price. Call South 4151. Ask for STANLEY.

WANTED — SITUATION, BY YOUNG MAN, 30 years of age, as elevator operator; city licence. Address L. A. SWARTZ, 1011 San Julian st., City.

WANTED—POSITION WHERE EXECUTIVE ABILity, practical experience in machine designing, drafting and building, combined with exceptional initiative ability and talent to save cost in manufacture, is wanted. Address BRANDSTETTER, 1308 W. 22nd st.

WANTED—POSITION. I HAVE PASSED THE AGE limit, have conducted hotels, groceries and laundry; will take permanent night watch job, of course. Address WILLIAMS, M. box 207, TIMES BRANCH OFFICE.

WANTED — EXTRA WORK FOR TWO HOURS EACH work; am a first-class housekeeping accounting or clerical money; a good opportunity for small concern; have valuable services for nominal sum. Address S, box 41, TIMES OFFICE.

WANTED—EXPERT ACCOUNTANT WILL OPEN close or audit the most technical books, prepare statements neatly, accurately, and analyzed to show facts. Terms very reasonable. Let me prove it. Telephone WEST 4338.

WANTED—A POSITION BY A MAN WHO WANTS to make good, in office work. Any clerical position will be accepted gladly if there is opportunity for advancement. Address A. L. BOLSTA, 3715 N. Griffin ave.

WANTED — CHAUFFEUR, YOUNG WHITE MAN, honest and reliable, do not use liquor or tobacco. Careful driver and mechanic, 8 years' experience; know city and country roads; best city and local references. HOME 57420. Pac. Holly. 1718, I ring.

WANTED—STEADY POSITION BY JAPANESE first-class cook, cook and housework, 7 years' experience; private family; city or country. Have good references. F2137. FRANK SHIMEGI, 5184½ W. Sixth st.

WANTED—HOUSEKEEPER WHO HAS SMALL family and would like to pay with two meals per day; state wages. Address T, box 205, TIMES BRANCH OFFICE. Main 1420, room 42.

WANTED—POSITION BY YOUNG MAN POSSESSING exceptional business qualifications; thoroughly experienced in corporation, manufacturing and general accounting, credits and collections. Good correspondent, accustomed to meeting public. Excellent local references. Address M, box 419, TIMES BRANCH OFFICE.

WANTED—A POSITION BY A NEWSPAPER MAN who can manage the business and do editorial work. Prefer weekly paper. Will gladly accept a clerical position on any paper if there is opportunity for advancement. Address A. L. BOLSTA, 3715 N. Griffin ave., Los Angeles.

WANTED—YOUNG MAN WITH VARIED EXPERIence in hotels and restaurants wishes position on floor of large house, will fill vacancy and sell same on commission basis. Address M, box 260, TIMES BRANCH OFFICE.

WANTED—CHAUFFEUR, MECHANIC, ENGLISH, age 30, married, wants position. Careful driver, 12 years' experience; own repairs. Wife's service available. Housework, etc., good references. City or country. PEARCEY, 795½ Clanton st., Phone South 3444.

WANTED—ELDERLY MAN WANTS POSITION AS gardener, good hand at flowers and shrubbery all kinds of work, can take care of chickens and milk cows. Worked five years in one place; steady and honest; small wages and home preferred. Address B, box 262, TIMES OFFICE.

WANTED—TUTOR, TEACHER, COMPANION, SECretary. College graduate, 1913, experienced; honor student, athlete, refined, good address, appearance. Can teach French, German, English, manual art and kindred subjects. References. H. A. SWARTZ, Orange, Ill.

WANTED—MAN OF GOOD ADDRESS HOLDING REsponsible executive position desires to change to firm or corporation where personality, integrity, ability and high local standing will count. Best references. Address M, box 570, TIMES BRANCH OFFICE.

WANTED—POSITION AS BOOK-KEEPER, EXPERIenced in real estate, insurance, loans, building; lumber; low salary; know city. Investment considered. Address M, box 575, TIMES BRANCH OFFICE.

WANTED—POSITION WHERE EXECUTIVE ABILity, practical experience in machine designing, drafting and building, combined with exceptional initiative ability and talent to save cost in manufacture, is wanted. Address BRANDSTETTER, 1308 W. 22nd st.

WANTED—POSITION, I HAVE PASSED THE AGE limit, have conducted hotels, groceries and laundry; will take permanent night watch job, of course. Address WILLIAMS, M. box 207, TIMES BRANCH OFFICE.

WANTED — EXTRA WORK FOR TWO HOURS EACH work; am a first-class housekeeping accounting or clerical money; a good opportunity for small concern; have valuable services for nominal sum. Address S, box 41, TIMES OFFICE.

WANTED—EXPERT ACCOUNTANT WILL OPEN close or audit the most technical books, prepare statements neatly, accurately, and analyzed to show facts. Terms very reasonable. Let me prove it. Telephone WEST 4338.

WANTED—A POSITION BY A MAN WHO WANTS to make good, in office work. Any clerical position will be accepted gladly if there is opportunity for advancement. Address A. L. BOLSTA, 3715 N. Griffin ave.

WANTED — CHAUFFEUR, YOUNG WHITE MAN, honest and reliable, do not use liquor or tobacco. Careful driver and mechanic, 8 years' experience; know city and country roads; best city and local references. HOME 57420. Pac. Holly. 1718, I ring.

WANTED—STEADY POSITION BY JAPANESE first-class cook, cook and housework, 7 years' experience; private family; city or country. Have good references. F2137. FRANK SHIMEGI, 5184½ W. Sixth st.

WANTED—HOUSEKEEPER WHO HAS SMALL family and would like to pay with two meals per day; state wages. Address T, box 205, TIMES BRANCH OFFICE.

WANTED—POSITION BY YOUNG MAN POSSESSING exceptional business qualifications; thoroughly experienced in corporation, manufacturing and general accounting, credits and collections. Good correspondent, accustomed to meeting public. Excellent local references. Address M, box 419, TIMES BRANCH OFFICE.

WANTED—A POSITION BY A NEWSPAPER MAN who can manage the business and do editorial work. Prefer weekly paper. Will gladly accept a clerical position on any paper if there is opportunity for advancement. Address A. L. BOLSTA, 3715 N. Griffin ave., Los Angeles.

WANTED—YOUNG MAN WITH VARIED EXPERIence in hotels and restaurants wishes position on floor of large house, will fill vacancy and sell same on commission basis. Address M, box 260, TIMES BRANCH OFFICE.

WANTED—CHAUFFEUR, MECHANIC, ENGLISH, age 30, married, wants position. Careful driver, 12 years' experience; own repairs. Wife's service available. Housework, etc., good references. City or country. PEARCEY, 795½ Clanton st., Phone South 3444.

WANTED—ELDERLY MAN WANTS POSITION AS gardener, good hand at flowers and shrubbery all kinds of work, can take care of chickens and milk cows. Worked five years in one place; steady and honest; small wages and home preferred. Address B, box 262, TIMES OFFICE.

WANTED—TUTOR, TEACHER, COMPANION, SECretary. College graduate, 1913, experienced; honor student, athlete, refined, good address, appearance. Can teach French, German, English, manual art and kindred subjects. References. H. A. SWARTZ, Orange, Ill.

WANTED—MAN OF GOOD ADDRESS HOLDING REsponsible executive position desires to change to firm or corporation where personality, integrity, ability and high local standing will count. Best references. Address M, box 570, TIMES BRANCH OFFICE.

WANTED—POSITION AS BOOK-KEEPER, EXPERIenced in real estate, insurance, loans, building; lumber; low salary; know city. Investment considered. Address M, box 575, TIMES BRANCH OFFICE.

WANTED—POSITION WHERE EXECUTIVE ABILity, practical experience in machine designing, drafting and building, combined with exceptional initiative ability and talent to save cost in manufacture, is wanted. Address BRANDSTETTER, 1308 W. 22nd st.

WANTED—POSITION, I HAVE PASSED THE AGE limit, have conducted hotels, groceries and laundry; will take permanent night watch job, of course. Address WILLIAMS, M. box 207, TIMES BRANCH OFFICE.

WANTED — EXTRA WORK FOR TWO HOURS EACH work; am a first-class housekeeping accounting or clerical money; a good opportunity for small concern; have valuable services for nominal sum. Address S, box 41, TIMES OFFICE.

WANTED—EXPERT ACCOUNTANT WILL OPEN close or audit the most technical books, prepare statements neatly, accurately, and analyzed to show facts. Terms very reasonable. Let me prove it. Telephone WEST 4338.

WANTED—A POSITION BY A MAN WHO WANTS to make good, in office work. Any clerical position will be accepted gladly if there is opportunity for advancement. Address A. L. BOLSTA, 3715 N. Griffin ave.

WANTED — CHAUFFEUR, YOUNG WHITE MAN, honest and reliable, do not use liquor or tobacco. Careful driver and mechanic, 8 years' experience; know city and country roads; best city and local references. HOME 57420. Pac. Holly. 1718, I ring.

WANTED—STEADY POSITION BY JAPANESE first-class cook, cook and housework, 7 years' experience; private family; city or country. Have good references. F2137. FRANK SHIMEGI, 5184½ W. Sixth st.

WANTED—HOUSEKEEPER WHO HAS SMALL family and would like to pay with two meals per day; state wages. Address T, box 205, TIMES BRANCH OFFICE.

WANTED—POSITION BY YOUNG MAN POSSESSING exceptional business qualifications; thoroughly experienced in corporation, manufacturing and general accounting, credits and collections. Good correspondent, accustomed to meeting public. Excellent local references. Address M, box 419, TIMES BRANCH OFFICE.

WANTED—A POSITION BY A NEWSPAPER MAN who can manage the business and do editorial work. Prefer weekly paper. Will gladly accept a clerical position on any paper if there is opportunity for advancement. Address A. L. BOLSTA, 3715 N. Griffin ave., Los Angeles.

WANTED—YOUNG MAN WITH VARIED EXPERIence in hotels and restaurants wishes position on floor of large house, will fill vacancy and sell same on commission basis. Address M, box 260, TIMES BRANCH OFFICE.

WANTED—CHAUFFEUR, MECHANIC, ENGLISH, age 30, married, wants position. Careful driver, 12 years' experience; own repairs. Wife's service available. Housework, etc., good references. City or country. PEARCEY, 795½ Clanton st., Phone South 3444.

WANTED—ELDERLY MAN WANTS POSITION AS gardener, good hand at flowers and shrubbery all kinds of work, can take care of chickens and milk cows. Worked five years in one place; steady and honest; small wages and home preferred. Address B, box 262, TIMES OFFICE.

WANTED—TUTOR, TEACHER, COMPANION, SECretary. College graduate, 1913, experienced; honor student, athlete, refined, good address, appearance. Can teach French, German, English, manual art and kindred subjects. References. H. A. SWARTZ, Orange, Ill.

WANTED—MAN OF GOOD ADDRESS HOLDING RES

Classified Liners.

WANTED—
Situations. Female.

Space is not given under this heading to advertisements soliciting business patronage.

WANTED—A POSITION AS HOUSEKEEPER FOR apartment-house or hotel by widow lady. Address M, box 408, TIMES BRANCH OFFICE.

WANTED—POSITION FIRST-CLASS CHILDREN'S nurse, city references. Phone WILSHIRE 5097.

WANTED—POSITION BY MIDDLE-AGED WOMAN, cooking on a ranch. BROADWAY 6472.

WANTED—SITUATION, RELIABLE COLORED GIRL, wants housework. Call WEST 1835.

WANTED—NEAT YOUNG COLORED GIRL WISHES light house or maid. Call MAIN 3052.

WANTED—BOOK-KEEPER, CASHIER OR GENERAL office work. Reference. BROADWAY 6248.

WANTED—SCOT WOULD LIKE WORK IN BOARDing house. Address S, box 259, TIMES OFFICE.

WANTED—ANY KIND OF OFFICE WORK I CAN do at home; experienced. BDWY. 7700.

WANTED—A COLORED GIRL WANTS HOUSEwork. Phone SOUTH 7922.

WANTED—
Situations. Male and Female.

Space is not given under this heading to advertisements soliciting business patronage.

WANTED—POSITION BY REFINED, CONGENIAL middle-aged couple, reliable, good workers, English by birth; machine; will experience as care-taker, shipper, etc., of executive ability; wife A1 all-around office woman, and private secretary. Address M, box 407, TIMES BRANCH OFFICE. Man refer to prominent financier in the East, residents of Los Angeles five years; have own furniture, congeniality preference to salary. Address L, box 524, TIMES BRANCH OFFICE.

WANTED—A YOUNG MARRIED COUPLE (FRENCH Swiss,) wish position together; wife as lady's maid or housekeeper, husband as chauffeur and mechanic. Best references. Address L, box 520, TIMES BRANCH OFFICE.

WANTED—POSITION, CHAUFFEUR AND COOK. BY Japanese couple; man first-class expert driver and mechanic of 7 years' experience; wife good cook; both have first-class references. Address SAITON, 2124½ S. Hill st. Phone 54612.

WANTED—JAPANESE COUPLE DESIRE POSITION in private family. Wife experienced cook. Man gardener, willing to do housework. Has little experience as chauffeur. Address T, box 105, TIMES OFFICE.

WANTED—MAN AND WIFE, COMPETENT, WISH care of apartment-house; reasonable salary; to furnish own apartment. Address OR, box 440, TIMES BRANCH OFFICE.

WANTED—A POSITION WITH FAMILY BY MAN and wife, experienced chauffeur and housework; best of references. Address S, box 51, TIMES OFFICE.

WANTED—COLORED MAN AND WIFE WISH POsition in private family; wife good cook, man butler or chauffeur; good references from last employer. 1419 TENNESSEE ST. Phone South 8700.

WANTED—POSITION COUPLE; MAN GOOD butler and garden worker; woman good cook and housework; experienced; first-class references. Apply 233 S. PICO.

WANTED — POSITION BY MAN AND WIFE. Wife first-class cook or laundress; man good on Packard and any electrics. Can do all repairs. Address S, box 265, TIMES OFFICE. Phone 10277.

WANTED—BY MAN AND WIFE, TO MANAGE hotel or apartment-house. Wife cook, man good manager; experienced. Address 148 NORTH FAIR OAKS AVE., Pasadena.

WANTED — POSITION, MAN AND WIFE, FIRST-class chauffeur and cook. Phone mornings, 12630; MAIN 1065.

WANTED—POSITION, MAN AND WIFE, RANCH, orchard or private place; wife competent cook. Phone A2639; MAIN 1005.

WANTED—MAN AND WIFE (COLORED;) MAN first-class cook, wife house maid; reliable couple, city references. WEST 5024.

WANTED—FRENCH COUPLE FOR PRIVATE FAMily. Man good cook, wife good second maid and waitress. Good references. HOME 21701.

WANTED—BY GERMAN MAN AND WIFE, WIFE plain housekeeper, husband good experienced gardener. 1217 S. OLIVE. Broadway 3612.

WANTED—SITUATION BY MAN AND WIFE ON ranch; both experienced orchard man. Address 849 GARFIELD AVE., south Pasadena.

WANTED—JAPANESE COUPLE WANT WORK, wife with housework, man in garden or around house. N. KUNIKAWA, 250 E. 7th st.

WANTED—POSITION BY JAPANESE COUPLE, MAN housework and garden, wife cook. PHONE A2607.

WANTED—
Work by the Day.

WANTED—POSITION AS COLLECTOR, DELIVERY or what ever you have; own my own car or could furnish two. Address T, box 103, TIMES OFFICE.

WANTED—EXPERIENCED GARDENER, JAPANESE (handy,) wants job by day or contract. Understands all kinds of gardening. Kindly ring before 8 a.m., after 6 p.m., 81320.

WANTED—BY COLORED WOMAN, LAUNDRY WORK by the day, no objection to wash and experienced. MAIN 8060. BROADWAY 1622.

WANTED—BY A COMPETENT COLORED LAUNdress day's work or bundle to bring home. SOUTH 6080.

WANTED — FIRST-CLASS LAUNDRESS WANTS day's work or work to do at home. Phone BROADWAY 6228.

WANTED—EXPERIENCED LAUNDRESS WISHES work by the day. Bring mornings and evenings, HOME PHONE 21714.

WANTED — EXPERIENCED LAUNDRESS, PLACE for Monday laundry to bring home. Call mornings and evenings, 21714.

WANTED—COLORED WOMAN WISHES MONDAY and Tuesday day work or small washing to take home. Call SOUTH 5173.

WANTED—DAY'S WORK, COMPETENT SWEDISH and German woman and maid. BUREAU, Phone A2639.

WANTED—BY A MAN WITH ELECTRIC VACUUM cleaner; $2 to $3 and $1.75 half-day. HOME 23191, SOUTH 5856.

WANTED—FIRST-CLASS LAUNDRESS TO GO OUT (colored.) PHONE BROADWAY 2389. Call Sundays.

WANTED — THOROUGHLY EFFICIENT WORKER wishes morning work. Call BROADWAY 4898 Sunday.

WANTED—GENERAL HOUSEWORK OR LAUNDRY work to take home by colored. Call BROADWAY 3193.

WANTED—GOOD LAUNDRESS WISHES WORK BY the day, washing and ironing in good family. 62184.

WANTED—I WANT WORK BY THE DAY WASHing and cleaning. Call EAST 4185 or 30185, ROOM 6.

WANTED—WORK BY WOMAN DAY OR HOUR. Phone MAIN 9577.

WANTED—DAY WORK WASHING, IRONING AND cleaning. MRS. GENES. Phone West 2973.

WANTED—JAPANESE VACUUM HOUSE AND WINdow cleaning. 124 E. FIRST. Phone 10277.

WANTED—A NICE NEAT COLORED GIRL DEsires work by the day. PHONE MAIN 8501.

WANTED—BY FIRST-CLASS WHITE LAUNDRESS work by the day. Phone SOUTH 6294.

WANTED — CARPENTER WORK, EXPERT REmodeling or anything. Call VERMONT 2836.

WANTED—A WHITE WOMAN WANTS WORK BY the day. Phone SOUTH 7413.

WANTED—WORK BY THE DAY OR TO BRING home. BOYLE 2502.

WANTED—FIRST-CLASS LAUNDRY, WILL GO BY the day. SOUTH 8410.

WANTED—WORK BY THE DAY; CAN GIVE FIRST-class reference. PHONE 41023.

WANTED—WORK BY DAY OR APARTMENT WORK by experienced colored woman. BROADWAY 7815.

WANTED—LACE CURTAINS LAUNDERED, 25c pair. Phone BROADWAY 6090.

WANTED—WORK BY DAY BY EXPERIENCED white laundress. TELEPHONE 41078.

WANTED—FIRST-CLASS SWEDISH LAUNDRESS would like to go out by the day, best ref. 63574.

WANTED—VERY GOOD LAUNDRESS WOULD LIKE day work. Call any evening, WILSHIRE 5134.

WANTED—SITUATION FOR WORK BY THE DAY or bundles to carry home. Call WEST 4035.

WANTED—WORK OF ANY KIND. MRS. McD. (colored.) F2421.

WANTED—WHITE WOMAN WANTS WORK BY day or week. HOME PHONE A1073.

WANTED—DAY WORK BY EXPERIENCED WHITE woman. Phone GARVANZA 1248.

WANTED—WORK BY THE DAY OR TO BRING home. PHONE F2561. 1818 S. FLOWER.

WANTED—
Carpentering, Paper-Hanging, Tinting, etc.

WANTED—WORK BY PLUMBER, MAN WHO knows his business. Give reasonable price. Call VERMONT 3782.

WANTED — FIRST-CLASS PAINTER WISHES FEW rooms to paint; cheap for someone. DAVIS, 1351 So. Olive. Phone Main 7054.

WANTED—PAINTING, TINTING, VARNISHING, enameling. Work guaranteed. I carry employer's liability insurance. WEST 5366.

WANTED—YOUR CARPENTER WORK, OLD OR new work; cut rates. LITTLE & WHITE. Phone 61075; Vermont 1097.

WANTED — PAINTING, ENAMELING, TINTING, $1.50 up; work guaranteed; city references. A5099. BROADWAY 2424.

WANTED—YOUR TINTING AT $2 PER ROOM. Also painting and paper hanging. 72287, WILSHIRE 1862.

WANTED—CARPENTERING OR CABINET WORK by first-class all around carpenter, day or contract, reasonable. HOME PHONE 22168.

WANTED — PAINTING, PAPERING, JUST HAVE work. A-1 work at your price. PAINTER, A4400.

WANTED—NOTICE—SPECIAL TINTING, $2 PER room. Work guaranteed. PHONE 23041, Hollywood contractors.

WANTED—PAINTING, TINTING, PAPER HANGING, first-class work. Prices reasonable. PAUL GOODWIN, 420 W. Eighth. Main 5080. F7188.

WANTED—FOR PAINTING, TINTING, PAPER hanging, prices the cheapest, workmanship material the best. PHONE F41179, MR. FRASER.

WANTED—HANDY MAN, EXPERT PAINTING, tinting, housecleaning, day or contract. BOYLE 974.

MY PAINTING STAYS ON. I USE CLIMATIC LEAD and pure oil. A. E. WIKSTROM, Wilshire 3005.

HOW IS YOUR ROOF? IF IT LEAKS PHONE WILshire 3005. Expert work; no experimenting.

WANTED—A. E. WIKSTROM, PAINTING; I USE linseed oil and lead. WILSHIRE 3005.

WANTED—
Carpentering, Paper-Hanging, Tinting, etc.

A1 PAINTING, DECORATING, TINTING AND paper hanging; 15 years' Los Angeles references. Store and shop here. Other figures cut 25 per cent. and 33 1-3 per cent. PHONE MAIN 3705.

WANTED—WALL PAPER FURNISHED AND HUNG, $2.50 per room; painting and tinting, patched plastering; we know the business. Call us for samples. SOUTH 2862, 25355.

WANTED—WALL PAPER FURNISHED AND HUNG, $2.50 up, painting, tinting, neatly done; samples and estimates cheerfully given. STILWELL, Broadway 2489.

WANTED — MONEY BACK ROOF REPAIRING, also all kinds roof painting, chimney sweeping and furnace repairing. A. H. MONMERT, 1537 W. Pico. Wilshire 711, 52567.

WANTED—WHEN IN NEED OF A PAINTER YOU can depend on, call WEST 729, 71172. Prices reasonable.

WANTED — FLOOR CLEANING, POLISHING AND scraping; first-class work guaranteed. Phone SOUTH 1218.

WANTED — HAVE YOUR CARPENTER WORK done the way you want it and be satisfied. MAIN 5111.

WANTED—WALL PAPER FURNISHED AND HUNG, $2.50 per room and up. Tinting. Phone 28606.

WANTED—
Partners.

WANTED — PARTNER, LADY PREFERRED, TO join gentleman in ownership of an apartment-house property containing 70 rooms and stores, under secured lease of $2400 per month, and located near the open cut proposition where large advances are certain. Very best reference given and required. $12,500 will pay for your half interest. Address for one week, L, box 535, TIMES BRANCH OFFICE.

WANTED — A WELL-KNOWN COMPANY, DOING the largest business in its line in the United States, making a net profit of over 100 per cent, requires a man of strictest honor, with $5000 to $10,000, to take charge of a department of the business; will pay $4000 per year to an acceptable man capable of filling position. Highest references required. Address S, box 197, TIMES OFFICE.

WANTED—BUSINESS MAN OR PROMOTER TO GO into business with an inventor who has a patented invention on a non-refillable bottle; it is practical and the field for same will be very large, as it will prevent the refilling of a bottle after the original contents have been used; the article can be used many times over. Address M, box 320, TIMES BRANCH OFFICE.

WANTED—PARTY ABLE TO INVEST AT LEAST $3000 in a corporation handling large, profitable business, paying a good salary, with excellent opportunity of advancement. Inside and outside work. Machine furnished. This company is officered by well-known and leading business men of Los Angeles; commercial rating exchanged. W. L. WILSON, 801 Title Insurance Bldg.

WANTED—MAN AS PARTNER IN ESTABLISHED business, has been clearing over $4000 per year for the last three years. To the right man will take part cash and balance can be paid for out of the business. half interest will cost $1500; experience not required. If you mean business address FY, box 518, TIMES BRANCH OFFICE.

WANTED—MAN WITH $750 AS PARTNER IN old established business. Must be satisfied with $40 to $50 week each, and willing to take charge of counter, not wholesale nor retail, but must be willing to be taught the first principals of the business. Address FY, box 502, TIMES BRANCH OFFICE.

WANTED — PARTIES HAVING PATENTED THE only successful dry concentrating machine ever worked on the field would like the co-operation of some one with $3000 capital to locate ground for mining purposes. C. JONES, 702 W. Washington st.

WANTED—GENTLEMAN OF BUSINESS ABILITY to take half interest in established and profitable concern; will stand thorough investigation; $2000 required. Your investment absolutely secured. Address EL, box 559, TIMES BRANCH OFFICE.

WANTED—$3000 AND AN AVERAGE AMOUNT OF brains will give you one-third interest in what a conservative profit of from 100 to 1000 per cent. Will bear strictest investigation. No stock to offer. Address for interview, M, box 600, TIMES BRANCH OFFICE.

WANTED—NEWCOMER WITH SOME MONEY FOR investment would like to meet others similarly situated with a view to co-operating for the formation of company for lending on good securities and increasing mortgages. Address R, box 113, TIMES OFFICE.

WANTED—ANSWER THIS AD. YOU MAY BE the right man. $300, half interest, positively guarantees you $1350 month your first year; splendid business, ready to leave this week, give phone. Address S, box 25, TIMES OFFICE.

WANTED—PARTNER IN EMPLOYMENT BUSINESS to start inside. I will handle poultry and feed stuff for chickens! $900 required. I handle cotton pickers and country work. BRAYE, 307 Main st., Ogden, Utah.

WANTED—I AM PURCHASING FINE CATTLE AND placing them on ranch to fatten; can sell at big profits; have plenty of feed and water; want party to put two thousand dollars in with me. A. W. PARKER, 508 Title Insurance Bldg.

WANTED—MANUFACTURING AND REBOTTLING of grocery specialties. Wine and liquor; push up obsolete brand on market; reliable hustler with $500 to $1000. Call 3019 S. MAIN ST. West 9016.

WANTED—PARTNER WITH $250 AND SERVICES in established business, man who can secure and manage salesmen, experienced collector preferred. Fine opportunity. Address T, box 19, TIMES OFFICE.

WANTED—OPENING FOR GOOD MECHANIC OR salesman, manufacturing staples. Reference must be absolutely satisfactory and $500 required. For appointment address T, box 257, TIMES OFFICE.

WANTED—YOUNG MAN OR WOMAN OF CULTURE and refinement, as active or silent partner, interested in uplift work; unique occupation, dignified and remunerative; $2000 required. Address L, box 448, TIMES BRANCH OFFICE.

WANTED — PARTNER FOR ADVERTISING NOVelty business; have one of the best and largest specialty houses in California; can show live man splendid income and big future; $200 required. See owner, office 1, 423½ S. Hill st.

WANTED—PARTNER, $1000, RIGHT MANUFACturing safe and save, good business and trade established, goods first-class, market unlimited. Address for particulars T, box 295, TIMES OFFICE.

WANTED—PARTNER NEWSPAPER AND JOB printing (man or woman.) Don't answer unless you have $1000 cash to invest. Address M, box 421, TIMES BRANCH OFFICE.

WANTED—CAPABLE, HONEST MAN FOR TREASurer of California corporation. Must have best references and $1000, secured. Salary. Address M, box 491, TIMES BRANCH OFFICE.

WANTED—WORKING PARTNER IN A GOOD PAYing business who can invest from $2000 to $5000. Business has a big future and will bear close investigation. Telephone 64277 for appointment.

WANTED—MAN WITH BUSINESS EXPERIENCE, executive ability and some finances for the biggest money maker ever put on the market. 918 CENTRAL BLDG. Fannels.

WANTED—MAN WITH $500 AS PARTNER IN light manufacturing business, $40 to $60 week each. Experience not required. Address FY, box 341 TIMES BRANCH OFFICE.

WANTED—PARTNER WITH $1000 TO TAKE HALF interest in a high-class, legitimate, big money making business. References exchanged. Call for MR. HOGUE, Angelus Hotel.

WANTED—PARTNER FOR SECOND-HAND FURniture and small mirror-making factory; small investment required, secured by real estate. Address T, box 8, TIMES OFFICE.

WANTED—PARTNER WITH SMALL CAPITAL FOR millinery business; splendid location; would like to start the same; knowledge not necessary. Address S, box 231, TIMES OFFICE.

WANTED—PARTNER, SOME CAPITAL, IN SECond-hand furniture, transfer and storage business; must have some knowledge of business. Call WILSHIRE 2721 Sunday or Monday.

WANTED — PARTNER IN CHICKEN BUSINESS, now established, near San Gabriel. Too much work for present owner. Call for particulars. CHAS. F. STOKES CO., 616 Grant Bldg.

WANTED — PARTNER TO JOIN ME IN THE sales end of an article of necessity to be sold in Los Angeles county. Large profits made on this commodity. Address T, box 151, TIMES OFFICE.

WANTED—PARTNER WITH $300. HARDWARE, plumbing, gas and electric business; need help. Rare chance. Particulars, F. SCHRAM, 613 West Sixth st.

WANTED — LICENSED CHIROPRACTIC PHYSIcian wishes a nurse with small capital as partner. P.O. BOX 126, Station C, Los Angeles.

WANTED—PARTNER IN CATTLE BUSINESS, BEST of ranges and plenty of water. Address C. A. F., 61 PEIFFER ST., Pasadena, Cal.

WANTED—PARTNER WITH $50,000 FOR BEST investment in the U. S. Bank references desired. For interview, call H., MAIN 4979.

WANTED—PARTY TO DEVELOP HILLSIDE ranch near city. Suitable for sanatorium. Fruit. Address N, box 352, TIMES BRANCH OFFICE.

WANTED—PARTNER BY LADY FOR GOOD PAYing business; $300 required. Apply 964 SOUTH BROADWAY.

WANTED—I HAVE FURNISHED COTTAGE, A good location for practitioner. Want a partner to help establish. 756 N. MAIN. Phone 10277.

WANTED—PARTNER WITH $1000 OR $1200 TO raise alfalfa and hogs. Call or address I. L. CONNER, 829 S. Marengo ave., Pasadena.

WANTED—LADY ALONE WANTS PARTNER IN office (married lady preferred) exceptional opportunity. PHONE 23717.

WANTED—PARTNER TO MANAGE DRY GOODS store in the country. Must have money. Apply COLONER-PISCH CO., 524 S. Los Angeles st.

WANTED—PARTNER IN A MONEY-MAKING PROPosition, must have $500 to $1000, money secured. OSCAR LEUSCHNER, 826 S. Spring st.

WANTED—RELIABLE EXPERIENCED MAN WITH $2500 to $4000 to join me in cattle ranching. Address R, box 271, TIMES OFFICE.

WANTED—PARTNER WITH $5000 TO MANUFACture article of ready sale; big profit; let me show you. Address E, box 152, TIMES OFFICE.

WANTED—PARTNERS FOR OUR BUTTER STORES. Investment about $1000. See CALIFORNIA BUTTER CO., 212 W. 2nd st.

WANTED — PARTNER, LIGHT BUSINESS, NO drifters, $200, half interest. C. J. B., 835 S. Figueroa st.

WANTED—PARTNER WANTED AT FRUIT STAND, little money required and good living made. 319 7TH ST.

WANTED—YOUNG MAN WITH $1000 FOR ELECtrical mfg. works. Address R, box 130, TIMES OFFICE.

WANTED—
To Rent.

WANTED—TO LEASE SMALL DAIRY FOR A TERM of years; give location. Address T, box 143, TIMES OFFICE.

WANTED—FURNISHED BUNGALOW IN WESTLAKE district; not to exceed $30. Address S, box 109, TIMES OFFICE.

WANTED—
To Rent.

WANTED—TO RENT.

PROPERTY OWNERS,

List your houses, bungalows and flats with us for quick results.

We have a demand for all desirable rental property. NO CHARGE FOR LISTING.

Call or phone

RENTAL DEPARTMENT,
O. K. PARSHALL & CO.,
353 South Hill street.

Home 60286. Main 2888.

WANTED—BY HIGHLY RESPONSIBLE PARTIES, 2 adults, first-class unfurnished home of 8 or 9 rooms. Wilshire section preferred; garage; will lease. WRIGHT-CALLENDER-ANDREWS CO., 403 S. Hill.

WANTED—FURNISHED BUNGALOW OR 2-STORY house in good neighborhood not over 20 minutes from business district, but southwest will not be considered. Must have large bedroom and bath on first floor, and three other bedrooms and sleeping porch. Will pay up to $100 and lease for six months or one year beginning December 1. Three adults only in family. References exchanged. Address M, box 348, TIMES BRANCH OFFICE.

WANTED—FURNISHED BUNGALOW OR FLAT BY Butler and son, adults, retired Americans, mother unable to go out much; want place with good view, on busy street; especially desire place to share with middle-aged lady; will board if necessary at night. Address S, box 171, TIMES OFFICE.

WANTED — TO RENT PERMANENTLY, SMALL place outside somewhere, furnished with dwelling, plenty water and ground for garden; state price. Orderly single man, experienced gardener and farmer. Detailed information about location, rent, etc. from owner only. Address box 1, Station A, Los Angeles.

WANTED—HAVE YOU ANYTHING TO RENT? IF so, list with THE LOS ANGELES LISTING BUREAU. Suite 427 W. Story Bldg., 6th and Broadway. We aim to satisfy. Both phones. Open evenings.

WANTED — REAL ESTATE MEN TO RENT furnished, private office in two-story building; extensive of reception-room and stenographer preferred. Would consider buying furniture and lease. Address M, box 588, TIMES BRANCH OFFICE.

WANTED—TO RENT MODERN 7 OR 8-ROOM house, western part of the city, Hollywood or South Pasadena. Must have 3 bedrooms, furnace and garage in A-1 condition. Will pay monthly and lease for terms of years. PHONE 73758.

WANTED—FROM JANUARY FIRST, WAREHOUSE room on track for two to three cars material, by carload; corporation; state square feet; if can attend to shipping and location. Address S, box 283, TIMES OFFICE.

WANTED—
We have parties now waiting for furnished and unfurnished houses, from $20 to $40 month. THE LEVYSONSENS, 410 West Sixth st., Main 5444, 60980.

WANTED—REFINED MARRIED COUPLE WOULD like to occupy and care for nice modern furnished home. Will rent it as their own and pay some rent. Address S, box 72, TIMES OFFICE.

WANTED—FAMILY OF TWO ADULTS DESIRE TO rent furnished six-room house, must have furnace and garage. Rent not to exceed $30 per month. Best references. Address LC, box 371, TIMES BRANCH OFFICE.

WANTED—TO RENT SPACE WITH SOME SUCcessful business firm on west side of Broadway, between 4th and 5th sts. Have a good line. An office specialty for ladies. Address T, box 46, TIMES OFFICE.

WANTED—FURNISHED OR VACANT OFFICE, GOOD location; might use connecting rooms or waiting room; state price; must be cheap. Address waiting rooms; clean business only; references exchanged. Address T, box 15, TIMES OFFICE.

WANTED—OUR FREE RENTAL BUREAU BRINGS owner and tenant together without charge to either. Let us find you a tenant for that unfurnished house or unfurnished flat. THE ROSS FURNITURE COMPANY, 640-646 S. Hill st.

WANTED—A NEATLY FURNISHED HOUSE, HAVing two bedrooms, modern conveniences, good neighborhood, preferably not too far out; good car service, house having small garage preferred. Adults. Address R, box 271, TIMES OFFICE.

WANTED—6 OR 7-ROOM UNFURNISHED HOUSE, $30 to $35, Pico or Wilshire; family 3 adults; will pay 6 months' rent in advance for desirable house in good location; references. Address R, box 111, TIMES OFFICE.

WANTED—4 OR 5-ROOM HOUSE, UNFURNISHED, between Pico and Washington sts., east or west of Main. Adults. Must be a nice yard. Phone VERMONT 3546.

WANTED—TO LEASE ON SHARES, 20 TO 30 acres with house and stand of alfalfa, 15 to 20 miles from Los Angeles. Address M, box 500, TIMES BRANCH OFFICE.

WANTED—TO RENT A RANCH WITH STOCK AND implements to work same; near San Diego, San Diego county preferred. Best of references. Address M, box 522, TIMES BRANCH OFFICE.

WANTED—NEW FIVE-ROOM UNFURNISHED BUNgalow, with sleeping porch, in Hollywood or Wilshire or West Hollywood. Reasonable rent. Address T, box 47, TIMES OFFICE.

WANTED—VOCALIST WISHES USE OF STUDIO 2 afternoons each week (Majestic Bldg.); state particulars. Address L, box 504, TIMES BRANCH OFFICE.

WANTED—TO RENT, 5-ROOM UNFURNISHED BUNgalow, south of Vernon ave., west of Vermont; will give reference. PHONE 77144.

WANTED—5 OR 6-ROOM BUNGALOW, IN THE southwest. Must be exceptionally good; flowers and trees, etc., and a bargain for $25. Phone BDWY. 1582, A2696.

WANTED—TO RENT, WITH PRIVILEGE BUYING, about 20 acres, improved ranch, some alfalfa and corn land; state price. Address M, box 2, box 462, POMONA, Cal. Home Phone 1280.

WANTED — A REFINED LADY AND DAUGHTER wish to rent or reduce expenses by sharing home with lady alone in nice home. No. 1 references. Address L, box 525, TIMES BRANCH OFFICE.

WANTED—2 OR 3 ACRES OF LAND, SUITABLE for chickens; must be cheap. Address 1, box 1077 or call 1619 PENNSYLVANIA AVE., Boyle Heights.

WANTED—SMALL HOUSE WITH ONE OR MORE vacant lots or garage. Must have water, give price and all particulars. BOX 100, GRAHAM STATION, CAL.

WANTED—HOUSES TO RENT TO COLORED PEOple, have good tenants waiting. Telephone MAIN 5429; F4066. SIDNEY P. DONZE, 414 Germain Bldg.

WANTED—TO RENT SMALL POULTRY RANCH IN or near city limits with good house. HUNT, 927 F. 24TH.

WANTED—7-ROOM FURNISHED HOUSE, PLENTY ground, suburban, reasonable. Lease. Might buy. Address N, box 326, TIMES BRANCH OFFICE.

WANTED—TO RENT SMALL GARAGE OR BARN with sleeping-room; must be low rent. Address S, box 54, TIMES OFFICE.

WANTED — DESK IN QUIET OFFICE; BUSINESS will not interfere; not over $10 month. Address S, box 54, TIMES OFFICE.

WANTED—TO RENT SMALL PLACE OR ACRE close in for chickens and rabbits. Give full particulars. Address T, box 78, TIMES OFFICE.

WANTED—FURNISHED 5 OR 4-ROOM HOUSE with barn or garage. Address F. P. COULOMB, 1235 So. Catalina st.

WANTED—TO RENT A RANCH, 2 TO 4 YEARS, and pay for same in good 7-room house equity. Address J. C., box 2506, TIMES BRANCH OFFICE.

WANTED—CORNER IN SOUTHWEST, WITH BUNgalow, suitable for grocery, etc.; reasonable terms desired. Phone 20901 at once; giving location.

WANTED—TO RENT OR LEASE, GARAGE, ANY good town in California. THOMPSON, 1828 S. Vermont ave. West 1861.

WANTED—TO LEASE PLACE SUITABLE FOR SAloon. Address L, box 531, TIMES BRANCH OFFICE.

WANTED—SMALL UNFURNISHED HOUSE AND large barn, two young mare, for raising rabbits. R. STEINER, 240 N. Ave. 18.

WANTED—TO RENT SMALL CHURCH BUILDING. PHONE BOYLE 2018.

WANTED—
Rooms.

WANTED—AN APARTMENT IN EXCHANGE FOR services of competent, reliable woman with grown daughter. Address CO, box 339, TIMES BRANCH OFFICE.

WANTED — ROOM WITH PRIVATE BATH BY young man; will be permanent, must be first-class, in desirable location; state price. Address S, box 99, TIMES OFFICE.

WANTED—BY GENTLEMAN, 2 OR 3-ROOM SUITE in apartment or hotel; preferred, close in; rates must be reasonable. Address R, box 215, TIMES OFFICE.

WANTED—GENTLEMAN WISHES FURNISHED room with sleeping porch (November 10) in refined private home, walking distance if possible. Particulars to R, box 280, TIMES OFFICE.

WANTED—TO RENT, WILL PAY $5 MONTH FOR pleasant unfurnished room on quiet street, vicinity Westlake. Must be clean and light. Call 20901 Monday.

WANTED—ROOM WITH KITCHENETTE, PRIVATE bath and place to keep car. Address M, box 311, TIMES BRANCH OFFICE.

WANTED—ROOM ON SLEEPING PORCH, PREFER Angelus Heights district. Address L, box 528, TIMES BRANCH OFFICE.

WANTED — YOUNG BUSINESS MAN DESIRES large, comfortable room in pleasant private home, 6th or 7th st. car, vicinity Westlake Park. No boarding or rooming-houses. Exceptional reference. Address M, box 496, TIMES BRANCH OFFICE.

WANTED—LADY WISHES LIGHT HOUSEKEEPING room on quiet street, of car line. $10 to $12. Windows east and north, light unobstructed by near buildings. Address M, box 370, TIMES BRANCH OFFICE.

WANTED—NEAT, FURNISHED ROOM, ALSO GArage for large auto, wanted in good residence section, not too far out, at about $15 monthly, by business man. Phone WILSHIRE 5185, Sunday forenoon.

WANTED—YOUNG MAN, SINGLE, WANTS ROOM or apartment in first-class family hotel or private home; state rate and location. P.O. BOX 1599, LOS ANGELES.

WANTED—
Rooms and Board.

WANTED—LARGE PLEASANT ROOM AND BOARD in private family by gentleman who appreciates home comfort. West Adams district. Must be large, comfortable, tasteful home. Address M, box 464, TIMES BRANCH OFFICE.

WANTED—YOUNG BUSINESS MAN WITH BEST references wants good room, breakfast and dinner with substantial, cheerful family. Address T, box 252, TIMES OFFICE.

WANTED—GENTLEMAN WANTS NICELY FURnished, comfortable room with private bath and board preferred, in strictly private, refined family, address, with terms. TIMES OFFICE.

WANTED—MAN, WIFE, CHILD OF 3 AND MAID desire suite of two rooms and bath with board in private family; good neighborhood. PHONE F5400.

WANTED—ROOM AND BOARD IN PRIVATE HOME in Highland Park by young woman, employed. Address S, box 299, TIMES OFFICE.

WANTED—BY A BUSINESS WOMAN, A HOME IN a private family; private location; conveniences. Address R, box 214, TIMES OFFICE.

WANTED—GENTLEMAN, HEALTHY, WISHES room and board, private home, Sierra Madre. Address T, box 127, TIMES OFFICE.

WANTED — YOUNG JEWISH COUPLE WISHES room and board with nice Jewish family; must be on west side. PHONE 557284.

WANTED—PHYSICIAN AND WIFE DESIRE ROOMS and breakfast in private family. Address R, box 277, TIMES OFFICE.

WANTED—
Houses.

WANTED—BUNGALOW WITH ONE FIRST MORTgage on only. Will give good trust deed for $1200, due in 5 months, for your equity. 205 CENTRAL BLDG. 12546.

WANTED—GOOD 6-ROOM HOUSE BETWEEN CITY and Hollywood to $3500, for $1900 clear lot, some cash and assume. MR. GREENE, 302 S. Hunter and son, adults, retired Americans, mother unable to go out much; want place with good view, on busy street; especially desire place to share with middle-aged lady; will board if necessary at night. Address S, box 171, TIMES OFFICE.

WANTED—TO RENT PERMANENTLY, SMALL place outside somewhere, furnished with dwelling, plenty water and ground for garden; state price. Orderly single man, experienced gardener and farmer. Detailed information about location, rent, etc. from owner only. Address box 1, Station A, Los Angeles.

WANTED—HAVE YOU ANYTHING TO RENT? IF so, list with THE LOS ANGELES LISTING BUREAU. Suite 427 W. Story Bldg., 6th and Broadway. We aim to satisfy. Both phones. Open evenings.

WANTED — REAL ESTATE MEN TO RENT furnished, private office in two-story building; extensive of reception-room and stenographer preferred. Would consider buying furniture and lease. Address M, box 588, TIMES BRANCH OFFICE.

WANTED—TO RENT MODERN 7 OR 8-ROOM house, western part of the city, Hollywood or South Pasadena. Must have 3 bedrooms, furnace and garage in A-1 condition. Will pay monthly and lease for terms of years. PHONE 73758.

WANTED—FROM JANUARY FIRST, WAREHOUSE room on track for two to three cars material, by carload; corporation; state square feet; if can attend to shipping and location. Address S, box 283, TIMES OFFICE.

WANTED—
We have parties now waiting for furnished and unfurnished houses, from $20 to $40 month. THE LEVYSONSENS, 410 West Sixth st., Main 5444, 60980.

WANTED—REFINED MARRIED COUPLE WOULD like to occupy and care for nice modern furnished home. Will rent it as their own and pay some rent. Address S, box 72, TIMES OFFICE.

WANTED—FAMILY OF TWO ADULTS DESIRE TO rent furnished six-room house, must have furnace and garage. Rent not to exceed $30 per month. Best references. Address LC, box 371, TIMES BRANCH OFFICE.

WANTED—TO RENT SPACE WITH SOME SUCcessful business firm on west side of Broadway, between 4th and 5th sts. Have a good line. An office specialty for ladies. Address T, box 46, TIMES OFFICE.

WANTED—FURNISHED OR VACANT OFFICE, GOOD location; might use connecting rooms or waiting room; state price; must be cheap. Address waiting rooms; clean business only; references exchanged. Address T, box 15, TIMES OFFICE.

WANTED—OUR FREE RENTAL BUREAU BRINGS owner and tenant together without charge to either. Let us find you a tenant for that unfurnished house or unfurnished flat. THE ROSS FURNITURE COMPANY, 640-646 S. Hill st.

WANTED—A NEATLY FURNISHED HOUSE, HAVing two bedrooms, modern conveniences, good neighborhood, preferably not too far out; good car service, house having small garage preferred. Adults. Address R, box 271, TIMES OFFICE.

WANTED—6 OR 7-ROOM UNFURNISHED HOUSE, $30 to $35, Pico or Wilshire; family 3 adults; will pay 6 months' rent in advance for desirable house in good location; references. Address R, box 111, TIMES OFFICE.

WANTED—4 OR 5-ROOM HOUSE, UNFURNISHED, between Pico and Washington sts., east or west of Main. Adults. Must be a nice yard. Phone VERMONT 3546.

WANTED—TO LEASE ON SHARES, 20 TO 30 acres with house and stand of alfalfa, 15 to 20 miles from Los Angeles. Address M, box 500, TIMES BRANCH OFFICE.

WANTED—TO RENT A RANCH WITH STOCK AND implements to work same; near San Diego, San Diego county preferred. Best of references. Address M, box 522, TIMES BRANCH OFFICE.

WANTED—NEW FIVE-ROOM UNFURNISHED BUNgalow, with sleeping porch, in Hollywood or Wilshire or West Hollywood. Reasonable rent. Address T, box 47, TIMES OFFICE.

WANTED—VOCALIST WISHES USE OF STUDIO 2 afternoons each week (Majestic Bldg.); state particulars. Address L, box 504, TIMES BRANCH OFFICE.

WANTED—TO RENT, 5-ROOM UNFURNISHED BUNgalow, south of Vernon ave., west of Vermont; will give reference. PHONE 77144.

WANTED—5 OR 6-ROOM BUNGALOW, IN THE southwest. Must be exceptionally good; flowers and trees, etc., and a bargain for $25. Phone BDWY. 1582, A2696.

WANTED—TO RENT, WITH PRIVILEGE BUYING, about 20 acres, improved ranch, some alfalfa and corn land; state price. Address M, box 2, box 462, POMONA, Cal. Home Phone 1280.

WANTED — A REFINED LADY AND DAUGHTER wish to rent or reduce expenses by sharing home with lady alone in nice home. No. 1 references. Address L, box 525, TIMES BRANCH OFFICE.

WANTED—2 OR 3 ACRES OF LAND, SUITABLE for chickens; must be cheap. Address 1, box 1077 or call 1619 PENNSYLVANIA AVE., Boyle Heights.

WANTED—SMALL HOUSE WITH ONE OR MORE vacant lots or garage. Must have water, give price and all particulars. BOX 100, GRAHAM STATION, CAL.

WANTED—HOUSES TO RENT TO COLORED PEOple, have good tenants waiting. Telephone MAIN 5429; F4066. SIDNEY P. DONZE, 414 Germain Bldg.

WANTED—TO RENT SMALL POULTRY RANCH IN or near city limits with good house. HUNT, 927 F. 24TH.

WANTED—7-ROOM FURNISHED HOUSE, PLENTY ground, suburban, reasonable. Lease. Might buy. Address N, box 326, TIMES BRANCH OFFICE.

WANTED—TO RENT SMALL GARAGE OR BARN with sleeping-room; must be low rent. Address S, box 54, TIMES OF

Classified Liners.

WANTED—
To Purchase, Real Estate.

WANTED—CLEAN UP-TO-DATE APARTMENT FROM $30,000 to $35,000; will give my Upland orange and lemon ranch in perfect condition, located with good water; ready for picking, good improvements, very attractive place; excellent chance for right party. Will assume small amount. Address T, box 272, TIMES OFFICE.

WANTED—IMPROVED LOS ANGELES OR LONG Beach for Altadena vacant; will assume; also Pasadena first home rented for $65 month; value $12,000. Have vacant lot Los Angeles, will assume. Colorado 269. PIERSON, 224 Chamber Commerce Bldg., Pasadena.

WANTED—
You'll Play the Glad Game,
And Not the Sad Game,
If you purchase, sell, build or loan your money through
KATE BARNETT, 726 Story. 61629. Bdwy. 2251.

WANTED—IF YOU HAVE PROPERTY OF ANY DE-scription for sale or exchange, list it with me free of charge.
H. A. ECKERT, with
R. C. POLLARD,
621 Central Bldg. Bdwy. 2073.
A3473.

WANTED—PLATTED OR RESIDENCE, WEST SIDE, will pay with $14,250 worth of property in the heart of Santa Cruz, the popular S. P. beach resort.
GREENE,
406 Union Oil Bldg.

WANTED—TO PURCHASE LONG BEACH OR LOS Angeles residence. Will pay for same with $4000 equity in 5-acre ranch 16 miles east of Los Angeles, close to P. E. What have you for quick action? OSCAR OFFERLE, Ontario, Cal.

WANTED—OWNERS WHO WILL SACRIFICE 20 acres unimproved near Downey or Artesia for cash. Call or write. ERNEST SPURLOCK, Central Bldg.

The San Gabriel Valley, improved with completely equipped modern poultry plant, for sale by owner. Southern California income property and farms, worth $500,000. Owners interview us. GEO. A. KING, 414 S. W. Hellman Bldg.

WANTED—TO PURCHASE AT ONCE, 2 ACRES IN suitable house and some fruit trees; will pay all cash; about $2000, for same. MR. ELWELL, 7000 Gas.

WANTED—TO PURCHASE FROM 2 TO 5 ACRES in poultry ranch in the foothills, northern Orange County or Whittier Valley. Owners submit to ELWELL, 700 Grant Bldg. Fourth and Broadway.

WANTED—IF YOU HAVE ANY PROPERTY YOU can afford to buy for foreclosure, come and see us; pay cash for bargains, vacant or improved. SCHAFFERS, 317 Union Oil Bldg.

WANTED—FOR CASH, 8-ROOM RESIDENCE, WEST of Western, south of First. Answer with price and description. Address M, box 317, TIMES BRANCH OFFICE.

WANTED—TO PURCHASE, FOR CASH, CENTRAL room lot between Vernon and Vernon. Address M, box 374, TIMES BRANCH OFFICE.

WANTED—5 OR 6-ROOM BUNGALOW, WASH-tubs on line, not to exceed $2500; half cash balance easy. ANDERSON, 705 Delta Bldg.

WANTED—A BARGAIN IN 3 4 TO 6-ROOM HOME from owner; must not exceed $2500; terms $50 to $100 down, $10 per month, 6 per cent and number in the 900 block Lucas ave. Address T, box 294, TIMES BRANCH OFFICE.

WANTED—PROPERTY, BERKELEY-OAKLAND SUB-urban; will exchange for Los Angeles property. Owner will pay $4250 in highly-improved 5-acre fruit and chicken ranch in the city of Pomona. Owner, 1414 S. MAIN ST.

WANTED—TO PURCHASE—
Small ranch in Ventura or Santa Barbara county. Address T, box 1, C. L. WOODBURY, 711 Story Bldg. Main 4722; F2293.

WANTED—TO PURCHASE YOUR PROPERTY IF you are compelled to sell and willing to sacrifice for cash. Call 305 UNION OIL BLDG.

WANTED—I WILL PAY CASH FOR LOT IN THE Wilcox or northwest district. Not over $2500. Must be bargain and from owners. Address M, box 346, TIMES BRANCH OFFICE.

WANTED—MODERN BUNGALOW ABOUT 6 ROOMS, new, or small incumbrance, for Craig Shilpsbild-ing lot, worth $4000 cash, within fifty miles of Angeles. Give full particulars when replying. BUNGALOW, Davis, Cal.

WANTED—BUSINESS OR INCOME PROPERTY IN Los Angeles or Pasadena. Have $5000 cash and $5000 equity in fine 6-room modern home, close to P. E. What have you for quick action? GRANT H. SMITH, 1007 Security Bldg. CUNNINGHAM REALTY CO., 114 Consol. Bldg. Bdwy. 1882.

WANTED—BUSINESS BUILDING TO ONE MILLION dollars; will exchange for land; will assume; and give discount. Southern California income and farms, worth $500,000. Owners interview us. GEO. A. KING, 414 S. W. Hellman Bldg.

WANTED—
FOR CASH,
Improved or bungalow lot between Vermont and Normandie avenues, south of Hollywood boulevard.
Lot must be bargain.
TIMES BRANCH OFFICE.

WANTED—4 OR 5-ROOM BUNGALOW OR SWELL flat; must be strictly up to date, all modern; cash or part payment on 80 acres of fine level, irrigated, cracker soil residence property, on 3 large lots in the Westlake district. Inquire 211 BLACK BLDG.

WANTED—HOME PROPERTY.
will exchange a choice income property one of improvement; price $25,000 and paid cash or equity in Los Angeles property. Owner will not buy property with several liens. Address H, box 376, TIMES OFFICE.

WANTED—A BARGAIN IN 3 4 TO 6-ROOM HOME from owner; must not exceed $2500; terms $50 to $100 down, $10 per month, 6 per cent and number in the 900 block Lucas ave. Address T, box 294, TIMES BRANCH OFFICE.

WANTED—TO BUY, 4 OR 6-ROOM BUNGALOW; will pay $1000 Gold Bond, interest 6 per cent, and $1 industrial stock. ROBINSON, 217 Stimson Bldg.

WANTED—SMALL BUNGALOW. HAVE CLEAR LOT of location, near San Francisco, and cash. Address S, box 91, TIMES OFFICE.

WANTED—SMALL BUNGALOW. HAVE CLEAR lot, cash and equity 8-room bungalow with furniture, Pasadena. S, box 92, TIMES OFFICE.

WANTED — IDEAL STOCK RANCH, WILL GIVE good property, first mortgage and some cash. Address box 357, TIMES BRANCH OFFICE.

WANTED—HOUSE OR INCOME FOR IM-proved ranches or lands from $2000 to $200,000. MR. FERGUSON, 211 Merchants Trust Bldg.

WANTED — LARGE TRACT, GOOD GENERAL farming land, preferable Santa Barbara county, for colonization purpose. Owner must be willing to water plants. Further by appointment only. Address T, box 337, TIMES BRANCH OFFICE.

WANTED—TO PURCHASE BEST 5-ACRE WALNUT land that $4500 cash will buy. Give description; owners only reply. Address N, box 325, TIMES BRANCH OFFICE.

WANTED—WILL SELL OR EXCHANGE YOUR lot with us and get results.
UNITY REALTY CO.,
319 Van Nuys Bldg.

WANTED—LOT IN GOOD RENTING DISTRICT for double residence, will pay $200 cash, balance $10 month, payable $15 monthly. Phone Home 4254.

WANTED—SMALL BUNGALOW OR COTTAGE, WILL trade for home with rooming-house, clearing $150 per month. M, box 466, TIMES BRANCH OFFICE.

WANTED — FLATS, HOUSES, LOTS, RANCHES, business property, etc., for a live business on good property. FRANK L. PRARY, 411 Van Nuys Bldg. A3056.

WANTED—GOOD REAL ESTATE, $3000 TO $15... will give furniture and lease, 40 or 50-room apartment-house. Address M, box 384, TIMES BRANCH OFFICE.

WANTED—FLATS, THE BEST LOT THAT cash will buy in the Wilshire district. Address T, box 291, TIMES BRANCH OFFICE.

WANTED—8-ROOM HOUSE ON WEST SIDE; will pay cash. 1721 Lemon st., Alhambra. Main 858-J.

WANTED—LOT NEAR WILSHIRE BLVD. PAY close rented house or would take one in exchange. 414 S. W. Hellman Bldg.

WANTED—A FIVE ACRE WITH FAIR HOUSE in Glendale; will pay $10,000. Address T, box 1, TIMES BRANCH OFFICE.

WANTED TO PURCHASE IOWA PROPERTY, $35... to $75,000; also Southern California property. McKEE, 546 Title Insurance Bldg.

WANTED—LOT ON ANGELES MESA FOR CASH. Address T, box 1, TIMES BRANCH OFFICE.

WANTED—PURCHASE BUSINESS CORNER LOT, 50-foot frontage, two and three-story brick building preferred; give lowest cash price. Address M, box 24, TIMES BRANCH OFFICE. PORTER, 3227 Tenth ave.

WANTED—TO BUY, 5 LOTS, EITHER SOUTHWEST or north of Pico; will pay $150 each. Address T, box 1, TIMES BRANCH OFFICE. HARRISON & HARRISON, 220 Lissner Bldg., 324 Spring.

WANTED—7 TO 10-ROOM RESIDENCE, HIGH land, west, for other property and cash. PHONE 21292 evenings.

WANTED—TO PURCHASE A LOT NEAR SUNSET boulevard, level, east front preferred, about $650. Address V., 615 HIGGINS BLDG.

WANTED—FIRST MORTGAGE OR CLEAR INCOME property, have Packard 30 and cash. W. W. CUFF, 216 Citizens Nat. Bank Bldg. 218 Spring.

WANTED—9-ROOM MODERN TO $8000; have flat building, $6000, and cash. 609 CITIZENS NATIONAL BANK BLDG. Broadway 1775.

WANTED—A 5 OR 6-ROOM BUNGALOW; WILL pay $1000 Gold Bond, interest 6 per cent, and No. 1 industrial stock. ROBINSON, 217 Stimson Bldg.

WANTED—SMALL BUNGALOW. HAVE CLEAR LOT of location, near San Francisco, and cash. Address S, box 91, TIMES OFFICE.

WANTED—SMALL BUNGALOW. HAVE CLEAR lot, cash and equity 8-room bungalow with furniture, Pasadena. S, box 92, TIMES OFFICE.

WANTED — IDEAL STOCK RANCH, WILL GIVE good property, first mortgage and some cash. Address box 357, TIMES BRANCH OFFICE.

WANTED—HOUSE OR INCOME FOR IM-proved ranches or lands from $2000 to $200,000. MR. FERGUSON, 211 Merchants Trust Bldg.

WANTED — LARGE TRACT, GOOD GENERAL farming land, preferable Santa Barbara county, for colonization purpose. Owner must be willing to water plants. Further by appointment only. Address T, box 337, TIMES BRANCH OFFICE.

WANTED—TO PURCHASE BEST 5-ACRE WALNUT land that $4500 cash will buy. Give description; owners only reply. Address N, box 325, TIMES BRANCH OFFICE.

WANTED—WILL SELL OR EXCHANGE YOUR lot with us and get results.
UNITY REALTY CO.,
319 Van Nuys Bldg.

WANTED—LOT IN GOOD RENTING DISTRICT for double residence, will pay $200 cash, balance $10 month, payable $15 monthly. Phone Home 4254.

WANTED—SMALL BUNGALOW OR COTTAGE, WILL trade for home with rooming-house, clearing $150 per month. M, box 466, TIMES BRANCH OFFICE.

WANTED — FLATS, HOUSES, LOTS, RANCHES, business property, etc., for a live business on good property. FRANK L. PRARY, 411 Van Nuys Bldg. A3056.

WANTED—GOOD REAL ESTATE, $3000 TO $15... will give furniture and lease, 40 or 50-room apartment-house. Address M, box 384, TIMES BRANCH OFFICE.

WANTED—FOR

Classified Liners.

TO LET—
Unfurnished Flats.

TO LET—BEAUTIFUL NEW UPPER FLAT, 3 rooms, bath and sleeping porch; large dressing rooms, all built-in features; enameled kitchen and bath; inlaid linoleum; large gas range and heaters; hardwood floors. 827A 39½½ BUDLONG AVE. 77607.

TO LET — BEAUTIFUL 5-ROOM AND SLEEPING porch flat, this is right at St. James Park and Chester place; brick building; large grounds and everything up-to-date. Water and heat furnished. Pico right. T. D. HAGUE. Phone South 7274. 1009-800 Investment Bldg. F7612.

TO LET—VERY CLEAN, HOMELIKE, PLEASANT, front, three-room flat, $12.50. Wall bed, private bath, entrance, etc. Corner Jefferson and Maple. SOUTH 6994.

TO LET—414, THREE-ROOM DOUBLE COTTAGE, two disappearing beds, water and gas, tubs and wash tray, between two car lines. 143 E. 40TH ST.

TO LET—5-ROOM UPPER SUNNY FLAT, 119 W. 147TH. Only 12th W. 147TH. Phone 85629.

TO LET — NEW FLATS, ALL BUILT-IN FEATURES, four-room and one three-room. 1216 MYRTLE ST. Two blocks east of Maple and Pico.

TO LET—TWO LOWER FLATS, THREE ROOMS and sleeping porch; new, modern; reasonable rent. 3734 WOODLAWN AVE. Tel. South 4029.

TO LET — 1114 WESTLAKE AVE., CHOICE SIX-room flat, every modern convenience; exclusive neighborhood. Take West 11th car, get off at Lucas.

TO LET — NEW LARGE FOUR-ROOM FLAT, 2 large bay windows, all modern improvements; garage; range. 1140 WEST BOYD. 71068.

TO LET — TO ADULTS, NEW MODERN UPPER sunny four-room flat, in the heart of locations, wall beds, gas range, oak floors, $20 per month. Phone SOUTH 7362. 820 W. 41ST PLACE.

TO LET—5-ROOM MODERN UNFURNISHED FLAT, sleeping porch, wall bed; rent $20 per month; 5-ROOM MODERN UNFURNISHED FLAT, sleeping porch, wall bed; rent $20 per month; 5-ROOM MODERN UNFURNISHED FLAT, sleeping porch, wall bed; rent $20 per month; 5-ROOM MODERN UNFURNISHED FLAT, sleeping porch, wall bed; rent $20 per month; 5-ROOM MODERN UNFURNISHED FLAT, sleeping porch, wall bed; rent $20 per month; 5-ROOM MODERN UNFURNISHED FLAT, sleeping porch, wall bed; rent $20 per month; 5-ROOM MODERN UNFURNISHED FLAT, sleeping porch, wall bed; rent $20 per month; only $317 MONTE VISTA ST. Take Hollow Gutmann car to Highland Park.

TO LET—BEAUTIFUL NEW BUNGALOW UP-TO-DATE 4-room lower flat, all built-in features. 2212 BUDLONG AVE. Take W. 4-dams car.

TO LET—$8; CLOSE IN, 3-ROOM MODERN FLAT, large gas and electric light, 827½ E. 3RD. CHANT ST. Central ave. or E. Seventh car.

TO LET—NICE SUNNY FOUR-ROOM FLAT WITH BUILT-IN FEATURES; ONE DISAPPEARING BED. $500 S. HOPE. 2815A.

TO LET—4-ROOM BUNGALOW FLAT FOR TWO adults. 904 S. NEW HAMPSHIRE AVE. Phone Wilshire 4819.

TO LET—UNFURNISHED 5-ROOM FLATS, MODern, up-to-date, close-in. Inquire 424 N. GRAND AVENUE or 420.

TO LET—5-ROOM APARTMENT FLAT, TWO DISappearing beds, sunny, airy rooms, store, flat bathroom, close-in, only $20. 1671 GIRARD.

TO LET—ELEGANT, 5-ROOM LOWER COTTAGE flat, reasonable rent. 148 W. 22nd. Call 150 W. 22ND. Adults.

TO LET — RENT NEW SUNNY UPPER 4-ROOM flat; range, ideal location, reasonable. 1440 MAGNOLIA. West 3819.

TO LET—NEW 4-ROOM, SOUTH SIDE FLAT, strictly up-to-date, with or without garage. 2102 THIRD AVE.

TO LET—"MODERN FLAT." BIG BASEMENT, adults only. 904 W. 17th st. Flat 2. Rent $22.50. Call MAIN 4774 for information.

TO LET—NEW, MODERN, SUNNY, 4-ROOM FLAT, 1423½ WRIGHT ST. Adults. Three blocks west of Fitzgerald.

TO LET—LOWER COTTAGE FLAT, 6 ROOMS AND bathroom; $25. 1642 INGRAHAM ST. Westlake district. Phone 51460.

TO LET — FINE UPPER FLAT, LARGE AIRY rooms, sleeping porches must be seen to be appreciated. 2621 JULET. 71249.

TO LET—SEVEN-ROOM UPPER UNFURNISHED flat, sleeping porch, screen porch, walking distance; $35; also 4-room lower flat, $18. 1110 LUCAS.

TO LET—IF YOU WANT SOMETHING CHOICE, see this modern bungalow flat, hardwood floors; everything up-to-date. 1916 OAK ST. 24091.

TO LET—A NICE 5-ROOM FLAT; GAS AND ELECtricity; adults; 1230 W. 24TH. Walking distance, $16; also a 3-room flat. 512 N. FIGUEROA ST.

TO LET—6-ROOM MODERN FLAT, GOOD LOCAtion, very desirable, close in, $18. 2128 MICHIGAN AVE.

TO LET—MODERN 4-ROOM SUNNY UPPER FLAT, built-in features, closets, sleeping porch, fireplace, close in. $20 month. 1041½ W. FIRST ST.

TO LET—HANDSOME 4-ROOM BRICK FLAT, ONE block from 3 car lines. 1276 W. 20TH. Phone 72059.

TO LET—$18 MONTH, NEW MODERN THREE-room flat with built-in features. 2701 SAN JUAN. Maple ave. car.

TO LET — UNFURNISHED, 2 4-ROOM FLATS, downstairs, private bath, water paid; rent $18. Phone 25484. 2147 ST. JAMES PLACE.

TO LET—$15. VERY MODERN, NEW, 3-ROOM flats, large closets, close in. Call at 1457 TEMPLE ST.

TO LET—NEW, MODERN, 4-ROOM FLAT, WITH or without garage. 2936 WALTON AVE., at Jefferson, near Vermont. Phone 29741.

TO LET—JUST COMPLETED, TWO 5-ROOM UPPER flats; all built-in features; splendid location. Call WEST 0245.

TO LET—$12. NEW 5-ROOM FLAT, GAS, BATH, electricity. All neat and clean. 408 E. 20TH STREET.

TO LET — LIGHT AND SUNNY 4-ROOM FLAT, with wall beds, Westlake section. PHONE 54974.

TO LET—5-ROOM FLAT, CLOSE IN, FINE LOCAtion for business people; rent $28. 1111 E. FIGUEROA. Phone 56810.

TO LET—NEW, FINELY LOCATED, HIGH-CLASS, 4-room flats, hot air heat. 1242 IDALO, near Pico. 71778.

TO LET—NEW, MODERN, 4-ROOM FLAT, FACING Echo Park. Rent $20 per month. Call at 1021 LAKESHORE AVE., or Phone 51834.

TO LET—SUNNY UPPER FIVE ROOMS AND bath, hot water, recently painted. Temple street near Echo Park. $19. PHONE 78216.

TO LET—FINE 5-ROOM BUNGALOW FLAT, large sleeping porch, Westlake district. Low rent. Apply 857 LAKE ST.

TO LET—BEAUTIFUL NEW FLAT, 3 ROOMS, 2 large dressing rooms, 2 disappearing beds, garage if desired. 1440 W. 23RD.

TO LET—NEW 4-ROOM BUNGALOW FLAT, WITH garage, $20 month. 4054 BRIGHTON. West 2919.

TO LET—NEW, UP-TO-DATE FLAT, NONE NICER, southwest corner 29TH and HARVARD, for sale, $4,250, terms easy.

TO LET — CLOSE-IN FLAT, UNFURNISHED, 4 large rooms, bath, no car fare, only $20. 423 S. FLOWER.

TO LET—FIVE-ROOM MODERN FLAT, UNFURnished; $18. Call 115 EAST 24TH ST., next to corner on Main.

TO LET—MODERN LOWER 4-ROOM FLAT, FINE heater, location, first-class. Adults. 2740 WEST NINTH ST. 55389.

TO LET—UNFURNISHED FLAT OF FOUR ROOMS and bath, built-in features; fine neighborhood and excellent car service. 852 WEST 15TH.

TO LET—THREE-ROOM FLAT, $10; LARGE, OUTside rooms, gas, range, and linoleum in kitchen. 1208 E. 17TH.

TO LET—MODERN NEW FIVE-ROOM FLAT WITH built-in effects, sleeping porch. 144 WEST 14TH STREET.

TO LET—UNFURNISHED FLAT FOUR LARGE, light, modern rooms, near three car lines. Rent reasonable. 1138½ E. 14TH ST.

TO LET—4-ROOM MODERN FLAT, SUNNY, clean linoleum; near Central ave. 1123 EAST 11TH ST. Upper and lower.

TO LET—5-ROOM LOWER SUNNY FLAT, WALL beds, gas range, hardwood floors; fine location. 1236 SOUTH HOOVER.

TO LET—BUNGALOW FLAT, 5 LARGE ROOMS, plenty of closet room. 622 SOUTH BONNIE BRAE. Westlake district.

TO LET — BEAUTIFUL MODERN 5-ROOM flat, swell location in Hollywood; adults. Phone HOLLY. 2633.

TO LET—MODERN 4-ROOM FLAT, ONE DISAPpearing bed, sunny rooms, close in, $20. 1519 WINFIELD ST. Phone Broadway 258.

TO LE—4 LARGE SUNNY ROOMS, ALL HARDwood floors; built-in effects. Fireplace and sleeping porch. 22558.

TO LET—5 ROOMS, HARDWOOD FLOORS, BUILTin features; most desirable flat in city. Call today; 934 MENLO AVE.

TO LET—MODERN FIVE-ROOM COTTAGE FLAT, hardwood floors, garage, if desired. Westlake district. Call at 1408 INGRAHAM ST.

TO LET—ATTRACTIVE UPPER COTTAGE FLAT, 5 rooms and den, all steamed; close in, rent reasonable. 1336 ALBANY, Pico car.

TO LET—WALKING DISTANCE AND HANDSOME, permanent buildings; see six sleeper-room flats, $18 up; genteel neighborhood. 1420 W. TEMPLE.

TO LET — 1209 W. 14TH, BEAUTIFUL SUNNY new four-room upper flat; reasonable to adults. Key 1857 BOND ST.

TO LET — FOUR UP-TO-DATE ROOMS AT 1406½ East 15th st. Phone Garvanza 4061.

TO LET — SIX ROOMS, BATH, WATER PAID, $23; walking distance. 1045 S. HOPE.

TO LET—FOUR-ROOM FLAT, UP-TO-DATE FEAtures, $18. Apply 1490 TEMPLE ST.

TO LET—VERY DESIRABLE FLAT, HIGH-CLASS location, good trade. 1702½ E. BURLINGTON. Phone 826844.

TO LET—2 MODERN 4-ROOM FLATS, 134 EAST 31ST ST.

TO LET—FOUR-ROOM FLAT, VERY SUNNY, $22.50, water paid. 6247 BLAINE ST.

TO LET—NEW MODERN FOUR AND FIVE ROOMS and sleeping porches. 1067 GUIRADO ST. 25005.

TO LET—UPPER FLAT, 3 CLEAN ROOMS AND bath, $10. 700 EAST 45TH ST. SOUTH 5684.

TO LET—4-ROOM MODERN UNFURNISHED FLAT. Adults only. $20 month. 243 E. 28TH.

TO LET—NEW 4-ROOM FLAT, ALL CONDITIONS, very desirable. D. A. STERLING, 1980 W. 23rd st.

TO LET—$30; MODERN 4-ROOM FLAT, WITH garage. 2955½ VAN BUREN PLACE.

TO LET—ELEGANT 4-ROOM FLAT; ALL BUILT-IN features. 128 W. 42ND PLACE. 2837.

TO LET—UNFURNISHED FLAT, 5 ROOMS. 524 E. ADAMS, near Grand. South 3041.

TO LET—NEW, MODERN, 4-ROOM FLAT. 230 W. 45TH ST. Adults. Vermont 6.

TO LET—4-ROOM, MODERN FLAT. 1036 PARK VIEW, between 10th and 11th. Garage.

TO LET—7-ROOM UPPER FLAT; CLOSE IN. 1216 Ardath ground. $25. STANTON, 605 Grant Bldg.

TO LET—5 LARGE, CLEAN ROOMS, WELL AIRranged for reverting. 107 N. OLIVE ST.

TO LET—FOUR-ROOM MODERN FLAT, 1002 CAmino st., $15. PHONE BROADWAY 5288.

TO LET—
Unfurnished Flats.

TO LET— 704 East 7th street.
Five-room lower modern flat, walking distance.
J. FRANK BOWEN,
420 Stimson Bldg.

TO LET—NEW, MODERN 4-ROOM FLATS; CORNER building; everything new and up-to-date; very reasonable rent. 1434 Washington-st. car. CORNER OF 29TH AND BUDLONG.

TO LET—$17.50; ELEGANT FLAT, 2 DISAPpearing beds, built-in features. 1045½ WEST 42ND ST. Vermont ave. cars; owner on premises 2 to 4.

TO LET—SUNNY FOUR-ROOM MODERN UNFURnished upper flat, gas range, bath, disappearing bed, linoleum on kitchen and bath. 3723½ E. MAIN. 820. Car passes door. Adults.

TO LET — MODERN FOUR-ROOM UPPER FLATS, 1409½ and 1409½ Millard ave., between 10th and 11th sts. Adults. WEST 2003.

TO LET — BEAUTIFUL FIVE-ROOM UPPER flat, unfurnished, close in, with garage, $27.50, without garage, $25. 1627 GRATTAN STREET. West 1115 st. car. A5711.

TO LET—ATTRACTIVE NEW SIX-ROOM UPPER flat, gas range; fine car service; adults. 132 EAST ADAMS ST.

TO LET—CHEAP, LOWER SUNNY 5-ROOM FLAT, wall bed. 1209 GIRARD ST.

TO LET—NICE LIGHT 5-ROOM FLAT, $18. 205 N. HOPE ST. Call.

TO LET—A 5-ROOM SUNNY LOWER FLAT, WALKing distance. 1735 SANTEE ST.

TO LET—$20; 4-ROOM LOWER FLAT; VERY DEsirable. WILSHIRE 2882, A5295.

TO LET—
Furnished Flats.

TO LET—$22.50; NEWLY FURNISHED, BEAUTIful 4-room bungalow flat with 2 disappearing beds, hardwood floors; convenient for 4 adults. 1506½ REID ST., Pico Heights.

TO LET—BEAUTIFUL CARLTON, NEWLY FURnished flat, $18, 4 month. Three minutes from Broadway and First sts. 282 NORTH GRAND AVE.

TO LET — BEAUTIFUL CORNER FLAT, UNION ave.; fumed oak furniture; Holmes bed.; everything new; private entrance, front and rear porches; adults. Phone WEST 5723.

TO LET—HOLLYWOOD BUNGALOW APARTMENTS, rooms and sleeping porch, furnished or unfurnished, one block north of boulevard. 6253 YUCCA STREET.

TO LET—WILL RENT MY OWN NEW, COMPLETEly furnished flat of 3 rooms, reasonable to responsible people. Must be seen to be appreciated. 2944½ E. 20TH ST.

TO LET—$18 MONTH, NICELY FURNISHED FOUR-room flat with bath, newly renovated, nice large airy rooms, best car service in city. 607 EAST 30TH ST.

TO LET—$18. 4 ROOMS AND BATH, LARGE LIVing-room, screened; gas and heating, everything first-class. No children. 208 N. AVENUE 65.

TO LET—CLEAN FURNISHED FLAT, 5 ROOMS and bath, hardwood floors, etc. $15 with linos, $20; ready Monday. 1106 E. ARDMORE AVE. Pico or West 11th car. 73808.

TO LET—SUNNY FOUR-ROOM MODERN UNFURnished upper flat, gas range, bath, disappearing bed, linoleum on kitchen and bath. 3723½ E. MAIN. 820. Car passes door. Adults.

TO LET — MODERN FOUR-ROOM UPPER FLATS, 1409½ and 1409½ Millard ave., between 10th and 11th sts. Adults. WEST 2003.

TO LET — BEAUTIFUL FIVE-ROOM UPPER flat, unfurnished, close in, with garage, $27.50, without garage, $25. 1627 GRATTAN STREET. West 1115 st. car. A5711.

TO LET—ATTRACTIVE NEW SIX-ROOM UPPER flat, gas range; fine car service; adults. 132 EAST ADAMS ST.

TO LET—CHEAP, LOWER SUNNY 5-ROOM FLAT, wall bed. 1209 GIRARD ST.

TO LET—NICE LIGHT 5-ROOM FLAT, $18. 205 N. HOPE ST. Call.

TO LET—A 5-ROOM SUNNY LOWER FLAT, WALKing distance. 1735 SANTEE ST.

TO LET—$20; 4-ROOM LOWER FLAT; VERY DEsirable. WILSHIRE 2882, A5295.

TO LET—
Furnished Flats.

TO LET—$22.50; NEWLY FURNISHED, BEAUTIful 4-room bungalow flat with 2 disappearing beds, hardwood floors; convenient for 4 adults. 1506½ REID ST., Pico Heights.

TO LET—BEAUTIFUL CARLTON, NEWLY FURnished flat, $18, 4 month. Three minutes from Broadway and First sts. 282 NORTH GRAND AVE.

TO LET — BEAUTIFUL CORNER FLAT, UNION ave.; fumed oak furniture; Holmes bed.; everything new; private entrance, front and rear porches; adults. Phone WEST 5723.

TO LET—HOLLYWOOD BUNGALOW APARTMENTS, rooms and sleeping porch, furnished or unfurnished, one block north of boulevard. 6253 YUCCA STREET.

TO LET—WILL RENT MY OWN NEW, COMPLETEly furnished flat of 3 rooms, reasonable to responsible people. Must be seen to be appreciated. 2944½ E. 20TH ST.

TO LET—$18 MONTH, NICELY FURNISHED FOUR-room flat with bath, newly renovated, nice large airy rooms, best car service in city. 607 EAST 30TH ST.

TO LET—$18. 4 ROOMS AND BATH, LARGE LIVing-room, screened; gas and heating, everything first-class. No children. 208 N. AVENUE 65.

TO LET—CLEAN FURNISHED FLAT, 5 ROOMS and bath, hardwood floors, etc. $15 with linos, $20; ready Monday. 1106 E. ARDMORE AVE. Pico or West 11th car. 73808.

TO LET—2 SMALL FLATS, $27 AND $30; ONE large one, $40; sleeping porches; close in. 1230 BONNIE BRAE.

TO LET—3-ROOM FLAT, WALKING DISTANCE. Rooms rented over the rent. Might exchange for equity in lot, southwest. PHONE 77196.

TO LET—3 ROOMS WITH BATH AND SLEEPING porch. Laundry-room, modern conveniences, $20 per month. Cor. 27TH AND TRINITY ST.

TO LET—$20 FOR $30 FURNISHED 4 AND 5-room flats. 4223 SOUTH GRAND AVE. Phone Holly. 2633.

TO LET—5-ROOM LOWER FLAT, HARDWOOD floors, furnace, piano and phone. Rent $30. 1022 ORANGE ST. Walking distance.

TO LET—6-ROOM FLAT, FURNISHED, STRICTLY modern, $35. Call Sunday between 1 and 4, 1253 W. 21ST ST.

TO LET—MODERN 3-ROOM FLAT, SUITABLE FOR light housekeeping, $16. 1827 THALIA ST. (between Seventh and Eighth, block east of Central).

TO LET—FURNISHED 3-ROOM FLAT, $19. PUBlished 5-room flat, $14. Modern and desirable. 180 W. 53RD ST.

TO LET—4-ROOM FURNISHED FLAT, BATH, 3 porches, linen, private entrance, outside, walking distance, reasonable. 212 N. GRAND AVE.

TO LET—COZY SIX-ROOM BUNGALOW FLAT, splendidly furnished; sleeping porch; 4 real home. Garage. 1403 WEST 23RD. 26503. 62901.

TO LET — FURNISHED FLAT, 2 BEDROOMS, DEN, sleeping porch and bath, a nice place, rent reasonable. 436 W. 20TH ST.

TO LET—SAWYER APARTMENTS, 827 S. HOPE ST. Two-room apartment with bath, $18 to $23; also single rooms, with running water, from $2.50 up.

TO LET — 4-ROOM FURNISHED FLAT, GROUND floor, $15; near Washington and Estrella. 1958 ESTRELLA. University car.

TO LET—3-ROOM FLAT WITH SLEEPING PORCH; clean, well furnished; good street, best car service. 1106 W. 17TH ST.

TO LET—MODERN FURNISHED FLAT, 3 ROOMS, sleeping porch, University district, reasonable rent. 924 WEST 30TH ST. 22969.

TO LET—WESTLAKE PARK, ONE-HALF BLOCK north, comfortable cottage flat, 5 rooms, $50; adults, 449 LAKE ST. Phone

TO LET—FURNISHED FLAT OF 3 ROOMS AND bath, built-in features, fine neighborhood, excellent car service. Corona. 852 W. 15TH.

TO LET—FLAT OF 6 ROOMS, COMPLETELY FURnished, including piano and oil paintings, exceptionally fine furniture. Will sell, 900 W. 9TH.

TO LET—5-ROOM FLAT, FURNISHED, RENT REAsonable, everything new. - 55496.

TO LET—FURNISHED MODERN SUNNY, 4-ROOM flat, well located. 1131 W. 20TH ST.

TO LET—BEAUTIFULLY FURNISHED, 3-ROOM flat with piano and phone. 1172 WEST 9TH.

TO LET—BEAUTIFULLY FURNISHED MODERN 3-ROOM flat. 1310 W. 26TH ST. West 2801.

TO LET—
Furnished Flats.

TO LET—
4 LARGE ROOMS BESIDES SCREENED
PORCH, ELEGANTLY FURNISHED.
In new building. Ideal location on car line and only 18 minutes from business center.
Only $45 to responsible party; worth $60.
Apply room 502 STORY BLDG., 6th and Broadway, or telephone today, 54875.

TO LET—WILSHIRE-WESTMORELAND DISTRICT. Luxuriously furnished for personal use in Stickley, brown Spanish leather and colonial mahogany and exceptionally well located in exclusive section. This is indeed an unusual opportunity, is an upper corner flat of five rooms and private balcony; bright with sunshine, having southwestern exposure and unobstructed view of Vermont ave. Tastefully attractive as a bungalow. Rose lawn and flowers cared for by Japanese gardener. Rental $45; adults only. West 9th st. car to Vermont ave.; walk one block south to 2808 San Marino st. Phone 54940 for appointment. W. H. ALLEN & SON, 716 Douglas Bldg.

TO LET—
Completely furnished 3-room flats at 909 Berendo st. Rental only $30 per month. This is choice, in Wilshire district. Get keys from owners.
DUNN-ALSRIGHT-AMES CO.,
Main 8907. 914-15 Story Bldg. A3030.

TO LET—JUST COMPLETED, MODERN 4-ROOM bungalow flat, furnished complete, ready to occupy; separate front and rear porches; yard, flowers, etc. Pico Heights car; beautiful location; few minutes from First and Broadway; good car fare; including water and electricity. 527 N. BURLINGTON AVE. HOME 10089.

TO LET—$25; MY 4-ROOM FURNISHED HOME (flat) for winter, leaving city, don't wish to store piano, etc.; can't duplicate this for $30, but 40 reasonable people will get it for $25. Call Sunday and Monday, 1758 W. 24TH. Take Adams car, off N. Normandie.

TO LET—FLAT, FURNISHED, NEW, MODERN, 7 blocks from new Normal school, high, with good view of mountains, or will rent unfurnished. Call at 58.5½ SUNSET BOULEVARD, off at Hyperion ave.

TO LET—SOUTH UPPER 5-ROOM AND SLEEPING porch apartment flat, Pico Heights; leather furniture, oriental rugs, hand-painted china and pictures; cut glass, down quilts, piano; will rent for $25 to two adults. Phone 71629 after today.

TO LET—MUST RENT MY ELEGANT FLAT, COMpletely furnished, at 825 West Vernon, near Moneta ave., never been rented before, oak floors, fumed oak furniture, two beds, walls beautifully decorated, beautiful view; rent reasonable.

TO LET—FURNISHED FLATS AT HOLLYWOOD, nicely situated; 3 and 4 rooms, Nos. 6066 and 6068 FRANCIS PLACE, near Gower st. References required. Tel. 56062.

TO LET—FLAT OF 2 ROOMS, MODERN AND NEW; 20 minutes from Seventh and Spring; $20, worth $30. Take University car; marked "W, 25th st." Flats at 2563 WESTERN AVE.

TO LET—UPPER FLAT, 4 ROOMS; BATH; SLEEPing porch; sunny, like new; 8 minutes' walk from Pershing Square. $22. COR. FOURTH AND BOYLSTON STS. 379192.

TO LET—4 LARGE ROOMS AND BATH, FURnished complete, large yard, $22. 1729½ E. 32ND ST. Adults. West Adams car, off Normandie. $25.

TO LET—UNUSUAL AND BEAUTIFULLY FURnished flat of 5 rooms, all hospital furniture, oriental rugs, paintings, pic-a-brac, silver and linen, all new. Call WEST 670.

TO LET—OUR NICELY FURNISHED 5-ROOM flat is very desirable; bordering Orange-ave. car line; rent $35 per month. 1825 ROOSEVELT AVE. Phone 72321.

TO LET—2 NEW, ATTRACTIVELY FURNISHED flats, 4 and 5 rooms; first location, $40 and $45. Adams street car to Brighton ave. Phone: 74401.

TO LET—
Apartments Furnished.

TO LET — 2 AND 3-ROOM APARTMENTS, NEW furniture, new house; within walking distance of Broadway. 117 N. Toluca st., corner W. First st. Phone 556314.

TO LET—HOLLYWOOD; A NICE, QUIET HOME; 4-room apartment, furnished; lovely view of mountains; sunshine in all rooms; private bath; and porch; among lawn, trees and flowers. 1742 N. LA BREA DAIRY. Several adults; from car line.

TO LET—IN WESTLAKE DISTRICT—
THE OLIVER.
Large, sunny rooms; a fine home for quiet people of refined taste.
720 BEACON ST.

TO LET — DORCHESTER APARTMENTS, 440 beautiful Coronado st., between Wilshire blvd. and Seventh; large apartments that are homelike. Have also two single rooms. 675 S. CORONADO. Wilshire 1208; House 53483.

TO LET—AT WESTLAKE PARK, REASONABLE rates, by the month or year, two modern, cozy eight-and-nine 2-room, one 3-room apartment; all new, with beds, private baths and telephones. Right place for good people. 730 LAKE ST.

TO LET—EDGERLY APARTMENTS,
1029 S. Hope st.
Main 1138. F9614.
Lower than ever.

TO LET—REFINED ELDERLY LADY WOULD like to share her spacious home with one employed, best of references exchanged; rent reasonable. Phone SOUTH 5207. 235 West Adams.

TO LET—
ALBION APARTMENTS,
2674 S. Ninth st.
Wilshire 4124. 55475. Cars and air. Private phone, bath and dressing-room. Cars stop at door.

TO LET—ELMORE APARTMENTS,
1319 S. Hoover st. Clean, airy, homelike. Near First Christian Science Church. Very low rates. 22116.

TO LET—ST. CATHRYN APARTMENTS, 725 BIXEL st., 2-room apartments, elevator service, walking distance. Private phone. Reasonable rates. MAIN 6100.

TO LET — SINGLE AND DOUBLE APARTMENTS; also single rooms; all modern conveniences; walking distance. DOUGLAS TERRACE, 1021 W. Seventh st.

TO LET—FURNISHED, THREE AND FOUR-ROOM apartments, with bath, cak floors, wall beds, south front. Rent $13 to $18. Corner Alpine street and Bunker Hill ave.

TO LET—AVALON APARTMENTS, 627 EAST Adams; $17, for the coziest apartments you ever saw. Why pay more. Maple avenue or San Pedro car.

TO LET—ONEONTA APARTMENTS, 2026 N. BROADway. New, nicely furnished single apartments; private bath; steam heat; $20, $22.50. Phone EAST 2020.

TO LET—CASA DILLA APARTMENTS, 1249 S. Flower, 2 and 3-room nicely furnished apartments, everything new and clean, reasonable rent and good service.

TO LET — APARTMENT IN PRIVATE HOME; 2 fine sunny rooms and sleeping porch, private entrance, choice, only adults; beautiful location. 1040 KENSINGTON ROAD. 57706.

TO LET—CLENDENNEN APARTMENTS—
819 Beacon st.
Are attractive homelike, beautiful surroundings; near three car lines. Prices reasonable.

TO LET—MAGNOLIA APARTMENTS, 1288 W. 23D. Close, nicely furnished, private bath, steam heat; 2 large rooms, sunny, 2 and 3 rooms, children taken. WEST 6266.

TO LET—$14 AND $18 A MONTH, BEAUTIFULLY furnished apartments, 5-minute car service. 42nd place and Moneta ave. MISSION HOTEL.

TO LET — BEAUTIFULLY FURNISHED NEW 4-room apartment, adults. 1141 S. VERMONT AVE. 74911.

TO LET — 2-ROOM SUNNY APARTMENT, $14 monthly. 1746 MAPLE AVE. Phone 26826.

TO LET—FURNISHED SUITE IN KINGSLEY APTS., Hollywood, at Kingsley drive. $200 HOLLYWOOD BLVD. Fine view of foothills and Mt. Hollywood. Everything new; first occupancy.

TO LET—NICELY FURNISHED TWO ROOMS AND kitchen, private balcony. Phone 73144; WEST 1139. West Adams car to Normandie. 1703 W. Sixth st.

TO LET — A HOME IN AN APARTMENT, FIVE rooms, elegantly furnished, steam heat, janitor and elevator service unexcelled; for discriminating persons only; adults. Further information, 54820.

TO LET—402 EUCLID AVE., FURNISHED APARTment; is private house with private bathroom, high healthy location, nice home, phone, water and gas meter; $30. PHONE 21444.

TO LET — FOUR LARGE ROOMS, NEWLY FURnished, private entrance, telephone; everything for comfort; rent reasonable. Phone HOLLYWOOD 234.

TO LET—WANTED, CONGENIAL YOUNG LADY employed to share double apartment with employed lady; lovely apartment very cheap. BROADWAY 6062; 72764.

TO LET — ONE FURNISHED APARTMENT, FIVE minutes from Broadway; $17 monthly. KIERNAN TERRACE, 621 West Fourth.

TO LET — THREE-ROOM FURNISHED APARTment, $17; includes heat; adults only. 416 WEST 51ST ST. 28412.

TO LET—BRIGHT SUNNY ELEGANTLY FURNISHed three-room apartment, walking distance; reasonable rent. 1403 WEST 23RD. 26503. 62901.

TO LET—NEW BEAUTIFULLY FURNISHED apartment; reasonable rate. INGLESIDE APARTMENTS, 1015 Grand View. Wilshire 4460.

TO LET—PART OF FINE RESIDENCE, WESTLAKE district, 3 beautifully furnished rooms, piano, furnace heat and garage. 627B9.

TO LET—
$10—2-room apartment—$10.
With private bath. 3106 W. TENTH. West 911.

TO LET—LOYD APARTMENTS, MODERN, SUNNY, 2-room suite, $14 up; lights, phone, linen, included. 4091 E. MOKETA AVE.

TO LET—YOUNG LADY STENOGRAPHER WISHES lady to share apartment, use of piano, rent reasonable. A2969.

TO LET—IN EXCEPTIONALLY GOOD NEIGHBORhood, in rear, 2 and 3-room modern apartments, private baths. 551 SO. HOPE. A8258.

TO LET—3-ROOM APARTMENT, FURNISHED OR unfurnished, private entrance, private bath. Call A4276. BROADWAY 1517.

TO LET—NICE, CLEAN APARTMENTS AND SIN gle rooms, very reasonable; also one 4-room furnished cottage, southwest. 444 N. FIGUEROA.

TO LET — TWO-ROOM APARTMENT, CLOSE in, private bath, $14 a month and 95. ALPHA APARTMENTS, 115 S. Bunker Hill.

TO LET—VALDEZ—
Beautiful apartments near Westlake Park; reasonable. $16, $17 S. CORONADO ST. 53498.

TO LET—BEST APARTMENTS FOR THE MONEY, just like home, modern, good location. PHONE F6190 or Main 2451.

TO LET—
Apartments Furnished.

TO LET—

BEAUTIFUL LOVELAND APARTMENTS.

JUST OPENED.
CORNER ORANGE AND BONNIE BRAE STS.
WEST SIXTH OR SEVENTH STREET CARS.
60745. WILSHIRE 5500.

A Beautiful New Home for Refined People.
Private Outside Balconies.
Spacious Reception Room and Lobby.

Individual Shower Baths.
$25 and up.

Two blocks from Westlake Park.

TO LET—

NAVARRO APARTMENTS.
925 S. Alvarado st.

Strictly modern and high class; a delightful location for your winter home; near Westlake Park. No street cars passing, yet only few steps from Ninth-st. line and fifteen minutes from business center. Grand east-front porch, private balconies; beautiful ballroom. Apartments of two rooms, bath and kitchen. Can arrange three or more as one apartment; all outside rooms. Prices unusually attractive. See the NAVARRO before locating. WILSHIRE 908.

TO LET— NEW HOUSE.
DRESDEN.
Have you visited our apartments?
Make inquiries among your friends.
You will find them as inviting and attractive as the name would lead you to expect.
ALL APARTMENTS OUTSIDE AND SUNNY.
Furnished by a young woman, a designer, thoroughly up-to-the-minute, who understands her business.
Wonderful First Floor Sun Parlor and Ballroom. We have engaged Miss Louie Burnett, graduate and dancing partner of Rector and Frot. Tiller of Chicago to teach the latest dances gratis to our guests.
Within one block of fashionable Westlake Park car lines
AND
Seventh and Westlake avenue.

TO LET—
ARE YOU LOOKING FOR AN APARTMENT?
Don't walk.
Save time.
Save money.
Save car fare.
WE LOCATE YOU FREE OF COST.
We have apartments at all prices, all sizes, location to suit. Our automobiles are at your service. Remember, it costs you absolutely nothing. We also have several beautiful private furnished flats in the Westlake district, will lease for six months to one year.
CLEMENT APARTMENT RENTAL AGENCY,
305 Grant Bldg.,
Corner Fourth and Broadway.
Phone Home A6980.

TO LET—
ON BEAUTIFUL WEST ADAMS STREET
THE HORTON APARTMENTS,
1755 West Adams Street.
We offer inducements in price and quality unexcelled in the city. Think of paying an outside room apartment furnished in solid oak or mahogany in a new fireproof building for
$25.
This price includes steam heat, HOT water, linen, private phones, electric lights, janitor service, the use of our tennis court, amusement room and sun parlor. Take the Adams street car to Brighton ave. Phones: Home 804. 74401.

TO LET—
THE MONTCLAIRE.
In the city; overlooks Hollywood Mountains and ocean. On street car line to city. Elegantly appointed.
Service unexcelled. Rates conservative.
WILSHIRE 5200. HOME 60884.
2007 Ocean View ave. (Ext. Westlake and Alvarado.)

TO LET—
MIRAMAR APARTMENTS.
IN THAT BEAUTIFUL, HIGH, AND SIGHTLY LOCALITY KNOWN AS WESTLAKE PARK, THIS SPLENDID HOUSE HAS JUST BEEN FINISHED IN A MOST COMFORTABLE MANNER. ONLY A FEW SINGLE AND DOUBLE APARTMENTS LEFT. $18, $22.50 AND $26; THIS INCLUDES ELECTRIC LIGHTS AND JAP SERVICE. YOU WILL FIND THERE THE MOST COMFORTABLE APARTMENTS IN TOWN.
MIRAMAR APARTMENTS.
HOME: PRIVATE 55726A.
NEW. COOL. COMFORTABLE. CLEAN.

TO LET—
HILLSUN APARTMENTS.
620 Sunset Blvd.
2 and 3-room apartments, newly furnished, private baths and phones; large, airy rooms; walking distance. Apartments, $15 to $20 per month. Phones: MAIN 9060. F7537.

TO LET—
CHALET APARTMENTS.
2375 SCARFF ST.
Most Desirable Location.
Overlooking Beautiful St. James Park.
New, modern, elegantly appointed throughout; extra large apartments with private entrance and private balconies. Take University car on Spring st. Home 20607. West 2221.

TO LET—
ADELBERT APARTMENTS.
Newly Furnished and Managed by Owner.
Prices Reasonable.
W. Seventh st. car to Union ave.
Short block north to 1627 Ingraham st.

TO LET—NEW—LA FRANCE APTS.
ALL OUTSIDE ROOMS.
You will be surprised at the prices when you see these elegantly furnished and 3-room apartments, also rooms with bath.
ATTRACTIVE SOCIAL FEATURES.
Magnificent lobby, ballrooms, billiard and card rooms, sun and ladies' parlors, both phones in each apartment. Elevators. Service unexcelled. Fireproof building.
631 S. BURLINGTON, at 7th st.
Phones: Home 579194. Wilshire 4900.

TO LET—HUNTLEY APARTMENTS,
1207 W. THIRD ST.
Housekeeping apartments, summer rates; new concrete building; two passenger elevators; every room an outside room, well ventilated; cool shade trees; beautiful lawn; tennis court; reasonable garage. 10 minutes' walk to Third and Broadway. Apartments, $40 to $100 a month. Phones: 16108, or Main 854.

TO LET—
Sunset 2020. Home 579194.
THE FORMOSA
APARTMENTS AND COTTAGES.
7126 Hollywood blvd., Hollywood, Cal.
Built for people who appreciate pure sea air, unrivalled scenery, exotic fruits and flowers and aristocratic environment.
WALTER S. HALLIWELL, Owner and Operator.

TO LET—RUTLAND APARTMENTS.
NEW FIREPROOF AND MODERN.
WASHINGTON AND MAIN STRE

Classified Liners.

TO LET—Unfurnished Houses.

TO LET—
WRIGHT-CALLENDER-ANDREWS CO'S
PARTIAL LIST.

$200—2077 Wilshire blvd., handsome home of 12 rooms, two baths, large grounds, garage, fine view.
$75—909 South Bonnie Brae, corner house, ten rooms, two baths, suitable for first-class rooming-house.
$30—2171 West 21st, 8 rooms, near Berkeley Manor.
$25—1329 Arapahoe, near Pico, two-story house, ten rooms.
$40—2040 Magnolia, near Adams, 8 rooms, hardwood floors, garage.
$40—1418 Magnolia, 8 rooms, 4 bedrooms, sleeping porch.
$22.50—1856 West 22nd, near La Salle, 7-room bungalow, two bedrooms, den, sleeping porch.
$30—2429 Wabash Ave., near Angelus Mass, two-story, seven rooms, furnace.
$50—900 S. Burlington, bungalow, six rooms, 3 bedrooms.
$25—1220 West 36th place, near Vermont. Six-room bungalow.
$25—1201 West 36th, six-room bungalow, built-in features.
$25—1207 West 36th, bungalow of six rooms.
$20—3615-3617 South Gramercy place, two bungalows, new, 5 rooms, three bedrooms, built-in features.
$25.00—3611 South Hope, cottage of 5 rooms, near walking distance.
$20—1905 West 32nd, near La Salle, cottage 5 rooms, good condition.
$15—1526 West 21st, near Vermont, cottage of 5 rooms, newly tinted, clean and good.
$22.50—2040 West 36th, near Western, bungalow of 5 rooms, all built-in features.
$15—451 West 25th, near Flower, bungalow of 5 rooms.
$15—1806 West First, near Burlington, six-room cottage.
$15—1720 Bonita, near Sunset boulevard, cottage of 4 rooms.
$15—1216 Dale, near Pico, four-room double cottage.
$25—227 South Grand, cottage 5 rooms, walking distance.
$12—757 Kohler, near Central avenue, cottage of four rooms.

FOR THESE AND MANY OTHERS
COME DIRECT TO A RENTAL FIRM,
GET JUST WHAT YOU WANT,
WITH LEAST TROUBLE AND DELAY.
FREE RENTAL BULLETIN, MAP OF CITY
AND INFORMATION.
WRIGHT-CALLENDER-ANDREWS CO.,
GROUND FLOOR, 403 S. HILL ST.

TO LET—

DELANE COURT,
726-730 CARONDELET ST.

Four and five-room cement plastered bungalows in the most attractive bungalow court in the city, one block from Westlake Park. All modern improvements and built-in features. Each furnished with wall bed, ice chest, gas stove, window shades and linoleum. Janitor service. Ready for occupancy November 1. For further information Phone F2008, or see M. DANZIGER, 745 S. Broadway.

TO LET—

We have the most complete list of houses for rent, furnished and unfurnished, in the city of Los Angeles, ranging in price from $15 to $100 per month. Save yourself the worry, failure and disappointment of running around from one place to another to rent a home. Our rental bureau is absolutely free, and we can give you a complete list of just what you desire to rent, and we will be glad to do so. Rental Dept., LOS ANGELES INVESTMENT COMPANY, Eighth and Broadway.
To those who have houses to rent we will be glad to list your property.

TO LET—

ONLY $25 A MONTH TO GOOD TENANT.

IDEAL LOCATION, CLOSE IN AND NEAR CAR LINE BEING

2113 TOBERMAN ST.

Excellent story-and-a-half house of 7 good rooms. Key rooters appointment. Large lot.

Apply on OWNER, on the premises. Get car Vermont car at Toberman, then walk north one short block.

TO LET—

An exceptionally choice east front bungalow on Harvard near 4th, five rooms and bath, rent $40 per month on condition only that tenant buys certain furniture which are for sale at practically the original cost. Price $600; 1-3 down balance six and twelve months. This is the most unusual opportunity to get furniture at half its value and attractive home at your rental.

ROOM 409, MERCHANTS' BANK BLDG.
Main 8975. 10 to 12 A.M.

TO LET—IF YOU WANT LOW RENT AND GOOD ACCOMMODATIONS, HERE YOU ARE:

LIST OF FLATS.
1917 Diamond street, 4 rooms and bath. ... $12
2211 North Figueroa, 4 rooms and bath. ... $12
2211½ North Figueroa, 4 rooms and bath. ... $12
1744 Orchard st., 4 rooms and bath. ... $15
144 N. Boylston St., 4 rooms and bath. ... $15
Cor. East 30th St. and Central ave., 4 rooms and bath. ... $20
C. HUDSELL & ROBINSON COMPANY,
508 Wentz Block, Pico and Main sts.
Formerly Citizens' Bank Bldg.
Main 2042. 60654.

TO LET—

ANYTHING—ANYWHERE—ANY PRICE!
We have just what you want—over 1000 houses and flats for rent. UNFURNISHED—in all sections of the city; many BRAND NEW; large properties from fifty of the leading real estate agencies; largest and best selection in town; big variety, $15 to $150. No charge or obligation to look them over.
BARKER BROS., FREE RENTAL BUREAU,
OF RENTAL INFORMATION,
Ninth Floor, 724 S. Broadway.

TO LET — MODERN UP-TO-DATE BUNGALOWS; all new; never lived in; adults only.
1120 West 41st place, 6 rooms $27.50
1126 West 41st place, 6 rooms $25.00
1116 West 37th street, 6 rooms $30.00
1122 West Jefferson street, 6 rooms $25.00
1128 West 37th street, 6 rooms $25.00
Key next door. Screened, bungalows in the choicest part of the city. Call or phone owners. We will show you.

F. N. REDPATH COMPANY,
617 South Hill st. F7854.

TO LET—UNFURNISHED, 3019 ECHO ST., NIGHT-LAND PARK.
Nearly modern 10-room house, piped for furnace, to be installed if tenant desires. Fine location, 2 blocks car line, large lawn, shade trees, Arroyo Seco. Lot 50x180; car line. Key next door. Phone owner, Main 8377. A. C. McCALL, 814 Bullard.

TO LET—WESTLAKE DISTRICT—
609 SOUTH BONNIE BRAE.
Handsome, fine new residence, near Westlake Park, elegantly finished throughout, fine car service, five bedrooms and bath, fine floor hardwood floors, white enamel and tile kitchen, furnace and some carpets, draperies and linoleum. We have been asking $60 rent, but are willing to lease. Will make rent $50 per month. Key at GRANT, with
BUNDY & CO., MAIN 4208. 60005.
406 SO. HILL ST.

TO LET— MAKE YOUR FOR RENT
HOUSE-HUNTING EASY
and secure THE REST for the money.
RENTAL BULLETIN corrected daily, contains over 90 per cent. of THE DESIRABLE houses and business properties for RENT in Los Angeles. All prices, furnished and unfurnished. Detailed descriptions and photographs free. For information, apply to Rental Department, LYON-McKINNEY-SMITH FURNITURE CO., 737-741 S. Hill.

TO LET—

We have a large list of first-class furnished and unfurnished, from $35 to $75 per month.

O. E. FARISH & CO.,
RENTAL DEPARTMENT,
253 South Hill street.
Home 60256. Main 2888.

TO LET—816 WATER INCLUDED. A NEAT 4 room bungalow, large bathroom, two large sleeping porch, front and back. Brown floors refinished and varnished. Is in first-class condition; car lines pass the door. 12 cents to the First and Broadway. Five minutes' walk to the car. Key at OWNER'S, 1224 West 24th.

TO LET—TO PEOPLE WHO APPRECIATE PURE water scenery and incomparable climate.
Modern two-story house, $22.00.
Modern two-story house, $30.00.
Both in good condition, beautiful, all-glass sleeping porches, etc.
DORBERT, 317 Hollywood line. (Owner

TO LET—UNFURNISHED OR UNFURNISHED, TO RESPONSIBLE ONLY, beautiful suburban place, 10 acres, fine location, very beautiful grounds, excellent fruit trees. Place was not built to rent, but will be leased to any responsible family. Rent very reasonable to right kind of tenant. Phone GARVANIA 1278, or address 1437 East 54th (Santa Monica Canyon road, Santa Monica Park sign.) to be left. Around

TO LET—HOME YOU WILL BE PROUD OF, REAL-istic section, superb view, pure air, modern in every way; 5 large rooms, sleeping porch, all conveniences, including automatic water heater. Deposit in houses renting under $40. Key next door. For lawns cared for; 15 minutes from the city. OWNER, 3552 Grim ave.

TO LET—TWO ABSOLUTELY MODERN COTTAGES, 4 and 5 rooms, with glassed sleeping porches, $24 and $28 respectively; 9 minutes from Pico and Main cars; ocean and shore views. Call 1127 West Edgeware road, Angelus Mesa.

TO LET—UNFURNISHED 5-ROOM COTTAGE, 1805-1809 Court st., corner of Hope, large rooms, bath, dressing-room, fine sink, nice yard, high ground; rent $15. Take Temple-street car to Court, south to Court. ELLIS, 305 Title Ins. Bldg.

TO LET—Unfurnished Houses.

TO LET—
$50—Wilshire district, 7 and 8-room bungalows, high ground, garage, furnace.
$75—Westlake Park, near 7th st. and Alvarado, 10 rooms, suitable for combining home and business, or subletting rooms.
see us at once.
$55—620 South Coronado, 10 rooms, 3 baths, equipped for rooming-house. Will do some repairing.
$30—3749 Hadlale, 10 rooms, hardwood floors; garage.

RENTAL DEPARTMENT,
O. E. FARISH & CO.,
253 South Hill st. Main 2888.

TO LET—

615 WESTMORELAND.

10 rooms; 3 baths, intercommunicating phone, automatic water heater, furnace, double garage, subterrest tank, Jay's room, and all modern conveniences. Will lease for year or more; rent $90 per month.

F. C. PYLE,
802 Story Bldg., Fifth and Broadway.
Telephone: Broadway 370—A2758.
Residence phone, 580310.

TO LET—
Houses for rent by T. A. Bell, 3 bungalows, 4-room, bath each, $20. Key 2205 Ellendale, etc., $18, $20. Garage for each. Five-room cottage, 333 Isabel st., $15. Store, 215½ corner Zacona and 39th, $25. Also corner, 1801 and Cherry, fine for drug store, 2327 Glyden avenue, Walgrove station, Venice, six rooms, furnished, 3 bedrooms and sleeping porch, gas, range, electric lights, hot and cold water, bath, large front porch, back yard, $30. Six-room bungalow and garage, $20. T. A. BELL, Main 4370. Main 6224.
426 Bradbury Bldg.

TO LET—415 WITH WATER. IN BEAUTIFUL Highland Park. Attractive new bungalow. Four rooms, front and rear porches, French windows, high elevation, magnificent mountain view. Gas, electricity, bath, laundry tray, inclosed yard, built-in bookcases, storage basement. 5686 ALDAMA. Owner, Charles H. Mattingly, Attorney, 421-2 Stimson Block. Both phones.

TO LET—

9-ROOM RESIDENCE, CLOSE IN.
Swell Wilshire district, high ground, half block of car line; 4 large bedrooms and sleeping porch, furnace, garage, etc. Will lease at $60.
EDWARDS & WILDEY COMPANY.
Main 9807. 515 Black Bldg., 4th & Hill. 10767.

TO LET—

EIGHT-ROOM HOUSE, 2946 ELLENDALE PLACE. HOUSE IS IN FIRST-CLASS CONDITION; $60 PER MONTH.
W. H. BEMAN, 429 DOUGLAS BLDG. PHONES: HOME A2553, MAIN 5908.

TO LET—
OUR BUNGALOW HOME.
Two blocks from Westlake Park, 667 Bonnie Brae st., 5 rooms and sleeping porch, everything spotless; has automatic water heater, furnace, garage, large back yard with lawn, flowers and fruit. PHONE WILSHIRE 963.

TO LET—UNFURNISHED, 6-ROOM ARTISTIC BUNgalow, just completed. Large living and dining-room. Walls elegantly papered; mantel; summer house. Rent $22.50, would be cheap at $35.00. 15 minutes from Fourth and Hill st. 2121 ECHO PARK AVE. Inquire at 2115.

TO LET—
Unfurnished houses, $45, 9-room 2-story house, including 2 room cottage in rear now rented for $10. A2444, Main 2739.
H. F. ERNST, Room 324,
Byrne Bldg., corner 3rd and Broadway.

TO LET—
A nice modern cottage at 3112 E. First st. for $16 per month; desirable neighborhood.
LINDLEY R. MUNCY CO.,
Main 6313. 716 Grant Bldg.

TO LET—GOOD HOUSE, 5 ROOMS, AND GARAGE, $32.50, close-in, 2124 Bonsallo.

1508 S. Grand, 4 rooms and bath, $17.50, water paid. 70380. BROADWAY 4536.

TO LET—A BEAUTIFUL STRICTLY MODERN 10-room residence at 1550 W. Adams st., beautiful grounds, lower two floors richly carpeted; very low rent to desirable parties; open for inspection. ALEX BROKERAGE CO., 1007 Broadway Central Bldg. F8723.

TO LET — PERFECTLY APPOINTED RESIDENCE; 10 rooms; 3 baths; all hardwood floors; furnace and Rund heater; best car service in city; within 400 feet of Westlake Park; rent reasonable to desirable person. W. H. HOLABIRD, owner, 626 S. Spring st.

TO LET—10-ROOM HOUSE, 2917 HOBART BLVD., near Adams street, containing 5 bedrooms, 2 second floor, suitable for large family, or boarding-house. Rent only $35. Inquire on premises, or of owner, 1804 Douglas. HAWLEY, KING & CO., A5202. Phone, Main 445. 224 South Los Angeles st.

TO LET—UNFURNISHED, TWO DANDY LITTLE unfurnished bungalows at $25 each; also one side of double house, unfurnished, at $15; better look them up. For further particulars apply to E. BUNDY, Owner, office 2720 West Pico. 72439; West 425.

TO LET—IN WILSHIRE DISTRICT, AFTER NOVEMber 1, 9-room modern two-story house, breakfast-room, sleeping porch, 145 S. Kingsley drive. Hardwood floors, fireplace, furnace, lawn, garage, stable room. Everything correct. Will lease $60, responsible tenants.

TO LET—
8-room modern house, $40, water paid. 2317 South Grand ave. Home phone, 60256.
GEO A. CORTELYOU CO., 534 Bradbury Bldg. Main 1302. A1302.

TO LET—FIVE-ROOM COTTAGE, GAS, ELECTRIC-ity, gas range, buffet, disappearing bed, modern bath, laundry tray, inclosed yard, fruit trees; desirable to permanent parties. 751 EAST 18TH ST. South 9477.

TO LET—5-ROOM COTTAGE MODERN, 1527 Woodside avenue, near 85th street. Watts car to Woodside, $11, per month. Call on premises, Sunday, between 2 and 5 p.m., or phone 553332, South 7212.

TO LET—$12; 3 ROOMS AND BATH; LOT 50x200; fine for chickens and garden, 837 W. Avenue 41, Highland Park. 4 rooms and bath, ... $18
1844½ Pine St., 4 rooms and bath, ... $18
Pine St., 4 rooms and bath, ... $18
1844 Orchard st., 4 rooms and bath, ... $18
Key next door. Phone WILSHIRE 9800.

TO LET—MODERN WILSHIRE RESIDENCE, NINE rooms, sleeping porch, very attractive, large porches, garage, lawns, furnace, never been vacant. Kingsley drive, one block north of boulevard. Phone owner, 27280.

TO LET—UNFURNISHED HOUSE OF 20 ROOMS, within easy reach of both Westlake and Sunset Parks; admirably suited for family hotel or private boarding-house; will lease. 404-405 DOUGLAS BLDG.

TO LET—$20 MONTHLY, 10-ROOM MODERN WEST Washington Heights home; hardwood floors, sleeping porch, furnace, gas, 5 bedrooms, paneled dining-room, two-story double garage, cement floor and drive. CHARLES PRICE, owner, 60501, Main 3400.

TO LET—UNFURNISHED 9-ROOM HOUSE, 1015 SANTEE ST., 5 blocks from Hamburger's. Lawns and flowers; especially suitable for home or for home with rooms to rent to lodgers. Owner on premises today from 11 to 3. 2901.

TO LET—LARGE MODERN HOUSE, 1528 W. ADams; 5 bedrooms, servant's room, sleeping porch, 3 reception rooms, instantaneous heater, solar heater, hardwood floors, gymnasium, tennis court. 72840.

TO LET—UNFURNISHED HOUSES, $25, 5-ROOM cottage, 1521 W. 12th st., includes water. A2444, Main 2739.
H. F. ERNST,
Room 324, Byrne Bldg., corner 3rd and Broadway.

TO LET—5-ROOM BUNGALOW, SLEEPING PORCH, large screened porch, bath, gas. 5c car fare by truck. Chicken corrals, fruit trees. $12. Take Watts car to Graham station. 1537 CLARINDA Park.

TO LET—MODERN 8-ROOM, STORY AND A HALF bungalow, 3 bedrooms, hardwood floors, nice bath, hot and cold water, close to car line, in Vermont Square. Rent $28 a month. Inquire 4824 BUDLONG AVE.

TO LET—LARGE BARN, SUITABLE FOR TRANSfer business, near Westlake Park, electric car service, five bedrooms and bath, fine floor hardwood floors, white enamel and tile kitchen, furnace and some carpets, draperies and linoleum. We have been asking $60 rent, but are willing to lease. Will make rent $50 per month. Key at GRANT, with
BUNDY & CO., MAIN 4208. 60005.
406 SO. HILL ST.

TO LET— MAKE YOUR FOR RENT
HOUSE-HUNTING EASY
and secure THE REST for the money.
RENTAL BULLETIN corrected daily, contains over 90 per cent. of THE DESIRABLE houses and business properties for RENT in Los Angeles. All prices, furnished and unfurnished. Detailed descriptions and photographs free. For information, apply to Rental Department, LYON-McKINNEY-SMITH FURNITURE CO., 737-741 S. Hill.

TO LET—

We have a large list of first-class furnished and unfurnished, from $35 to $75 per month.

O. E. FARISH & CO.,
RENTAL DEPARTMENT,
253 South Hill street.
Home 60256. Main 2888.

TO LET—816 WATER INCLUDED. A NEAT 4 room bungalow, large bathroom, two large sleeping porch, front and back. Brown floors refinished and varnished. Is in first-class condition; car lines pass the door. 12 cents to the First and Broadway. Five minutes' walk to the car. Key at OWNER'S, 1224 West 24th.

TO LET—TO PEOPLE WHO APPRECIATE PURE water scenery and incomparable climate.
Modern two-story house, $22.00.
Modern two-story house, $30.00.
Both in good condition, beautiful, all-glass sleeping porches, etc.
DORBERT, 317 Hollywood line. (Owner

TO LET—FURNISHED OR UNFURNISHED, TO RESPONSIBLE ONLY, beautiful suburban place, 10 acres, fine location, very beautiful grounds, excellent fruit trees. Place was not built to rent, but will be leased to any responsible family. Rent very reasonable to right kind of tenant. Phone GARVANIA 1278, or address 1437 East 54th (Santa Monica Canyon road, Santa Monica Park sign.) to be left. Around

TO LET—HOME YOU WILL BE PROUD OF, REAL-istic section, superb view, pure air, modern in every way; 5 large rooms, sleeping porch, all conveniences, including automatic water heater. Deposit in houses renting under $40. Key next door. For lawns cared for; 15 minutes from the city. OWNER, 3552 Grim ave.

TO LET—TWO ABSOLUTELY MODERN COTTAGES, 4 and 5 rooms, with glassed sleeping porches, $24 and $28 respectively; 9 minutes from Pico and Main cars; ocean and shore views. Call 1127 West Edgeware road, Angelus Mesa.

TO LET—UNFURNISHED 5-ROOM COTTAGE, 1805-1809 Court st., corner of Hope, large rooms, bath, dressing-room, fine sink, nice yard, high ground; rent $15. Take Temple-street car to Court, south to Court. ELLIS, 305 Title Ins. Bldg.

TO LET—

BUNGALOWS, NEVER OCCUPIED.
Built-in beds, desks, buffets, sleeping porches, floor heaters, high side cross ranges. Different sizes and prices. No children. BALLARD COURT, 404 LAKE ST., one-half block north of Westlake Park.

TO LET—COSY, VERY ATTRACTIVE 4-ROOM AND bath bungalow; gas stove, enameled bath and sink, sewer connected, electric lights, free water and lawns; within one block of West First street, belt line or Temple street cars; front sleeping porch. Rent $12.50. Inquire 1808 COURT ST.

TO LET—CHOICE OF TWO FINE, NEW BUNGAlows, quiet location, 3 rooms and bath each, $15, with water. At 121 E. 37TH ST. One block Main, Maple and Mozart cars. Owner at house, South 4144 or JOHN J. HILL, 218 Central Bldg. 99015.

TO LET—WILSHIRE DISTRICT, 10-ROOM MODern house, with breakfast-room, sleeping porch, furnace, hardwood floors, lawns, large garage, storage shed, attractive home. 142 S. Kingsley drive, three blocks north of Wilshire. Key next door. Rent $90. Phone owner, 584 Bradbury Bldg. A1302. Main 1802.

TO LET—
Five-room cottage, in good order, 50-foot lot, $20 per month. First house on 37th st., west of Normandie. Key house opposite.
Home F41127. BREARLEY INVESTMENT CO.,
Main 8157. 207 H. W. Hellman Bldg.

TO LET—BEAUTIFUL RESIDENCE IN FINEST part of Wilshire district, in perfect condition, hardwood floors, sleeping porch, furnace, best of linoleum on kitchen and bathroom, nine extra large rooms. Call mornings, 420 KINGSLEY DRIVE.

TO LET—NEW, 5 ROOMS, BUILT-IN FEATURES, automatic water heater, high location, 20 minutes out. Beach and four city car lines. Washington car or West 10th street car to Normandie. 1049 GROVER. Ready November 1. Home 74078.

TO LET—BUNGALOW, THREE ROOMS AND BATH, all built-in effects; gas range; linoleum on kitchen floor; lot 50x150; fine location; convenient to five car lines. $17, water paid. Adults. 616 E. VERNON AVE.

TO LET—4 NEW, UP-TO-DATE 5-ROOM BUNgalows. You will like these if you see them; $16, water paid. Griffith ave. car. Corner Austin and McKinley ave. Adults. Call 884 Austin.

TO LET—$18, FOR NEW 5-ROOM BUNGALOW with $25. 1735 Leighton avenue. Key next door. Take University car; get off 26th street, get off at Western. OWNER, 326 Union Oil Bldg. 13540.

TO LET—BUNGALOWS AND HOUSES, NEW AND modern, all in the North Wilshire district, also some modern flats on Sunset boulevard, furnished or unfurnished. Call at 315 NORTH OXFORD AVE.

TO LET—2401 CIMARRON ST.
Two-story, 7-room house on large corner lot, $30, tenant pay water.
Main 5000. F. D. HOTCHKIN,
Hotel Trenton. F1911.

TO LET — WHY PAY CAR FARE? NINE-ROOM unfurnished house; near walking distance; hardwood floors; $40. Instantaneous heater; five large bedrooms. See today. Door open. 1214 WEST SIXTH. Phone Owner, 55459.

TO LET — NINE-ROOM MODERN CHALET, ON lot in WILSHIRE district, $50 monthly; six-room Swiss chalet at Montecito Park, rent $30. W. H. HOLABIRD, 626 S. Spring. Savings bldg. A4408; Main 8768; evenings, 29372.

TO LET—OR FOR LEASE—11-ROOM MODERN Westlake home; $65 per month, including care of lawn.
HALPHILL & CONVERSE,
A2138. 1105-5-7 Trust & Sav. Bldg. Bdwy. 229.

TO LET—$15 PER MONTH, 2 HIGHLY CULTIvated acres and 5-room house, with unfailing water supply, adapted to strawberries and chickens. High location, near car; cars pass house. For particulars, GERTRUDE M. DRISCOLL, 425 Lankershim Bldg. F1049. Main 8721.

TO LET—SWELL LITTLE BUNGALOW, 4 ROOMS, strictly modern, fine lawn and lots for roses; to adults for $18, water paid. 201 W. 37TH PLACE. South 4823.

TO LET — MODERN EIGHT-ROOM HOUSE, electric lights, furnace, garage, $45; beautiful, 1727 LENOX AVE. FERRIS, 843 Title Ins. Bldg. A5790.

TO LET—$20, INCLUDING WATER. NEW, JUST finished, 5 rooms, bath, double bungalow, built-in features, lawn and yard entirely separate. 4916 GRAMERCY PLACE. Vermont 5715.

TO LET—928 BLAINE ST. ATTRACTIVE, COZY house, 6 rooms and bath; one block of car. N. Ninth, just beyond Figueroa; $12 month, water paid.

TO LET—TWO 4-ROOM CALIFORNIA COTTAGES, gas, electricity, bath; No. 1056 and 1058 Dewey ave. Take W. 11th st. car. No objections to children. Inquire 1054 DEWEY AVE.

TO LET — 6 ROOMS; MODERN CONVENIENCES; walking distance, 3 blocks west Figueroa, between Ninth and Tenth. 945 Dewey ave. J. L. BRADY, phone 61249.

TO LET — UNFURNISHED 6-ROOM, 2-STORY dwelling, with garage in rear; 2 blocks from Military College on 39th st. 1618 OXFORD AVE. Phone OWNER, West 3203.

TO LET—4 LARGE ROOM MODERN BUNGALOW, wall bed, bath, hot, cold water, walking distance. Glen and Bond, just 4th st. Rent $11, water paid. Key at 416 S. GLEN.

TO LET—PRICES REDUCED, 2 AND 3 ROOMS, $12 and $15 per month, gas, electricity, bath, hot and cold water, nice grassy tubs, sunny; close in. Apply 418 E. 23RD ST.

TO LET—CALIFORNIA COTTAGE, 5 ROOMS AND bath, chicken corral, located 624 E. 48th st., half block Central avenue cars; $15 month. Owner. Address T, box 52, TIMES OFFICE.

TO LET—MODERN 8-ROOM HOUSE ON WEST 20th and Grattercy, unfurnished. To family of adults. Rent reduced. Fine place. Call SOUTH 4520 or owner, 1806 TENNESSEE ST.

TO LET—5-ROOM MODERN BUNGALOW, BUILT-in features, high ground, good neighborhood, plot lawn, fruit and flowers, chicken yard. 560 N. ROWAN. Call Boyle 2797.

TO LET—5-ROOM MODERN BUNGALOW, FLOWing basement, fine for chickens and garden, 837 W. Avenue 41, Highland Park. Key next door. PHONE WILSHIRE 963.

TO LET—NEW HOUSE, SEVEN ROOMS, AUTOmatic water heater, furnace and all modern conveniences; $50 per month. 7536 HOLLYWOOD BLVD.

TO LET — 478 EAST 48RD, FIVE-ROOM MODern bungalow and garage, $15. Phone 52120; adults preferred. WILSON REALTY CO., 2020 San Pedro st. South 8007.

TO LET—$15; COTTAGE, FIVE ROOMS, BATH, yard and tree, one block from Main, on East 20th st. Inquire after 6 p.m. Phone 24201; South 2116.

TO LET—MODERN HOUSE, CLOSE TO CATHOLIC church and school; convenient to four car lines; 15 minutes to town; rent reasonable. 142 EAST 45TH ST., south 1705.

TO LET—$15, WATER PAID, FIVE-ROOM SUNny cottage, not rear, freshly tinted, close to 3 car lines; large yard, lawn tended. 170 E. VERNON AVE. 71472.

TO LET—IN HOLLYWOOD RESIDENCE, 9 ROOMS and sleeping porch, new and nice, also upper floor of two-family house, four rooms and sleeping porch; no small children. PHONE 579188.

TO LET—JUST READY, NEW FIVE-ROOM BUNgalow, every convenience, modern, heard; paved for steady tenant $12.75 monthly. 409 BELL ST. South 2529.

TO LET—THREE ROOMS AND BATH IN DOUble house, separate front and back entrance. Large barn in rear. 706 E. 18TH ST. Phone Garvanza 1320. J. R. CHAPMAN.

TO LET—LARGE MODERN HOUSE, 1528 W. ADams; 5 bedrooms, servant's room, sleeping porch, 3 reception rooms, instantaneous heater, solar heater, hardwood floors, gymnasium, tennis court. 72840.

TO LET—UNFURNISHED HOUSES, $25, 5-ROOM cottage, 1521 W. 12th st., includes water. A2444, Main 2739.
H. F. ERNST,
Room 324, Byrne Bldg., corner 3rd and Broadway.

TO LET—5-ROOM BUNGALOW, SLEEPING PORCH, large screened porch, bath, gas. 5c car fare by truck. Chicken corrals, fruit trees. $12. Take Watts car to Graham station. 1537 CLARINDA Park.

TO LET—MODERN 8-ROOM, STORY AND A HALF bungalow, 3 bedrooms, hardwood floors, nice bath, hot and cold water, close to car line, in Vermont Square. Rent $28 a month. Inquire 4824 BUDLONG AVE.

TO LET—LARGE BARN, SUITABLE FOR TRANSfer business, near Westlake Park, electric car service, five bedrooms and bath, fine floor hardwood floors, white enamel and tile kitchen, furnace and some carpets, draperies and linoleum. We have been asking $60 rent, but are willing to lease. Will make rent $50 per month. Key at GRANT, with
BUNDY & CO., MAIN 4208. 60005.
406 SO. HILL ST.

TO LET— MAKE YOUR FOR RENT
HOUSE-HUNTING EASY
and secure THE REST for the money.
RENTAL BULLETIN corrected daily, contains over 90 per cent. of THE DESIRABLE houses and business properties for RENT in Los Angeles. All prices, furnished and unfurnished. Detailed descriptions and photographs free. For information, apply to Rental Department, LYON-McKINNEY-SMITH FURNITURE CO., 737-741 S. Hill.

TO LET—

We have a large list of first-class furnished and unfurnished, from $35 to $75 per month.

O. E. FARISH & CO.,
RENTAL DEPARTMENT,
253 South Hill street.
Home 60256. Main 2888.

TO LET—733 EAST 22ND, 5-ROOM MODERN house and garage, also six-room upper flat. WILSON REALTY CO., 2020 San Pedro st. Phone South 8007.

TO LET—TWO NEW FIVE-ROOM BUNGALOWS, modern, down-to-date, just completed. Hollywood cars to Rosemont. 1016 WATERLOO ST. Wilshire 1817.

TO LET — MODERN 9 ROOMS AND RECEPTION hall at 1247 Arapahoe st. Furnace, garage, nine bedrooms. Call MR. DENNIS, A3403 or Main 1093. 225 Security Bldg.

TO LET—CORNER HOUSE OF TEN ROOMS, close-in, nicely tinted, two bathrooms, suitable for two families or apartments; very cheap rent. 501 EAST 15TH ST. Maple ave. car.

TO LET—NEW HOUSE, SEVEN ROOMS, AUTOmatic water heater, furnace and all modern conveniences; $50 per month. 7536 HOLLYWOOD BLVD.

TO LET — 478 EAST 48RD, FIVE-ROOM MODern bungalow and garage, $15. Phone 52120; adults preferred. WILSON REALTY CO., 2020 San Pedro st. South 8007.

TO LET—$15; COTTAGE, FIVE ROOMS, BATH, yard and tree, one block from Main, on East 20th st. Inquire after 6 p.m. Phone 24201; SOUTH 2116.

TO LET—MODERN HOUSE, CLOSE TO CATHOLIC church and school; convenient to four car lines; 15 minutes to town; rent reasonable. 142 EAST 45TH ST., south 1705.

TO LET—$15, WATER PAID, FIVE-ROOM SUNny cottage, not rear, freshly tinted, close to 3 car lines; large yard, lawn tended. 170 E. VERNON AVE. 71472.

TO LET—IN HOLLYWOOD RESIDENCE, 9 ROOMS and sleeping porch, new and nice, also upper floor of two-family house, four rooms and sleeping porch; no small children. PHONE 579188.

TO LET—JUST READY, NEW FIVE-ROOM BUNgalow, every convenience, modern, heard; paved for steady tenant $12.75 monthly. 409 BELL ST. South 2529.

TO LET—THREE ROOMS AND BATH IN DOUble house, separate front and back entrance. Large barn in rear. 706 E. 18TH ST. Phone Garvanza 1320. J. R. CHAPMAN.

TO LET—LARGE MODERN HOUSE, 1528 W. ADams; 5 bedrooms, servant's room, sleeping porch, 3 reception rooms, instantaneous heater, solar heater, hardwood floors, gymnasium, tennis court. 72840.

TO LET—UNFURNISHED HOUSES, $25, 5-ROOM cottage, 1521 W. 12th st., includes water. A2444, Main 2739.
H. F. ERNST,
Room 324, Byrne Bldg., corner 3rd and Broadway.

TO LET—5-ROOM BUNGALOW, SLEEPING PORCH, large screened porch, bath, gas. 5c car fare by truck. Chicken corrals, fruit trees. $12. Take Watts car to Graham station. 1537 CLARINDA Park.

TO LET—MODERN 8-ROOM, STORY AND A HALF bungalow, 3 bedrooms, hardwood floors, nice bath, hot and cold water, close to car line, in Vermont Square. Rent $28 a month. Inquire 4824 BUDLONG AVE.

TO LET—LARGE BARN, SUITABLE FOR TRANSfer business, near Westlake Park, electric car service, five bedrooms and bath, fine floor hardwood floors, white enamel and tile kitchen, furnace and some carpets, draperies and linoleum. We have been asking $60 rent, but are willing to lease. Will make rent $50 per month. Key at GRANT, with
BUNDY & CO., MAIN 4208. 60005.
406 SO. HILL ST.

TO LET— MAKE YOUR FOR RENT
HOUSE-HUNTING EASY
and secure THE REST for the money.
RENTAL BULLETIN corrected daily, contains over 90 per cent. of THE DESIRABLE houses and business properties for RENT in Los Angeles. All prices, furnished and unfurnished. Detailed descriptions and photographs free. For information, apply to Rental Department, LYON-McKINNEY-SMITH FURNITURE CO., 737-741 S. Hill.

TO LET—

We have a large list of first-class furnished and unfurnished, from $35 to $75 per month.

O. E. FARISH & CO.,
RENTAL DEPARTMENT,
253 South Hill street.
Home 60256. Main 2888.

TO LET—816 WATER INCLUDED. A NEAT 4 room bungalow, large bathroom, two large sleeping porch, front and back. Brown floors refinished and varnished. Is in first-class condition; car lines pass the door. 12 cents to the First and Broadway. Five minutes' walk to the car. Key at OWNER'S, 1224 West 24th.

TO LET—TO PEOPLE WHO APPRECIATE PURE water scenery and incomparable climate.
Modern two-story house, $22.00.
Modern two-story house, $30.00.
Both in good condition, beautiful, all-glass sleeping porches, etc.
DORBERT, 317 Hollywood line. (Owner

TO LET—FURNISHED OR UNFURNISHED, TO RESPONSIBLE ONLY, beautiful suburban place, 10 acres, fine location, very beautiful grounds, excellent fruit trees. Place was not built to rent, but will be leased to any responsible family. Rent very reasonable to right kind of tenant. Phone GARVANIA 1278, or address 1437 East 54th (Santa Monica Canyon road, Santa Monica Park sign.) to be left. Around

TO LET—HOME YOU WILL BE PROUD OF, REAL-istic section, superb view, pure air, modern in every way; 5 large rooms, sleeping porch, all conveniences, including automatic water heater. Deposit in houses renting under $40. Key next door. For lawns cared for; 15 minutes from the city. OWNER, 3552 Grim ave.

TO LET—TWO ABSOLUTELY MODERN COTTAGES, 4 and 5 rooms, with glassed sleeping porches, $24 and $28 respectively; 9 minutes from Pico and Main cars; ocean and shore views. Call 1127 West Edgeware road, Angelus Mesa.

TO LET—UNFURNISHED 5-ROOM COTTAGE, 1805-1809 Court st., corner of Hope, large rooms, bath, dressing-room, fine sink, nice yard, high ground; rent $15. Take Temple-street car to Court, south to Court. ELLIS, 305 Title Ins. Bldg.

TO LET—

BUNGALOWS, NEVER OCCUPIED.
Built-in beds, desks, buffets, sleeping porches, floor heaters, high side cross ranges. Different sizes and prices. No children. BALLARD COURT, 404 LAKE ST., one-half block north of Westlake Park.

TO LET—COSY, VERY ATTRACTIVE 4-ROOM AND bath bungalow; gas stove, enameled bath and sink, sewer connected, electric lights, free water and lawns; within one block of West First street, belt line or Temple street cars; front sleeping porch. Rent $12.50. Inquire 1808 COURT ST.

TO LET—CHOICE OF TWO FINE, NEW BUNGAlows, quiet location, 3 rooms and bath each, $15, with water. At 121 E. 37TH ST. One block Main, Maple and Mozart cars. Owner at house, South 4144 or JOHN J. HILL, 218 Central Bldg. 99015.

TO LET—WILSHIRE DISTRICT, 10-ROOM MODern house, with breakfast-room, sleeping porch, furnace, hardwood floors, lawns, large garage, storage shed, attractive home. 142 S. Kingsley drive, three blocks north of Wilshire. Key next door. Rent $90. Phone owner, 584 Bradbury Bldg. A1302. Main 1802.

TO LET—
Five-room cottage, in good order, 50-foot lot, $20 per month. First house on 37th st., west of Normandie. Key house opposite.
Home F41127. BREARLEY INVESTMENT CO.,
Main 8157. 207 H. W. Hellman Bldg.

TO LET—BEAUTIFUL RESIDENCE IN FINEST part of Wilshire district, in perfect condition, hardwood floors, sleeping porch, furnace, best of linoleum on kitchen and bathroom, nine extra large rooms. Call mornings, 420 KINGSLEY DRIVE.

TO LET—NEW, 5 ROOMS, BUILT-IN FEATURES, automatic water heater, high location, 20 minutes out. Beach and four city car lines. Washington car or West 10th street car to Normandie. 1049 GROVER. Ready November 1. Home 74078.

TO LET—BUNGALOW, THREE ROOMS AND BATH, all built-in effects; gas range; linoleum on kitchen floor; lot 50x150; fine location; convenient to five car lines. $17, water paid. Adults. 616 E. VERNON AVE.

TO LET—4 NEW, UP-TO-DATE 5-ROOM BUNgalows. You will like these if you see them; $16, water paid.

Classified Liners.

TO LET—Furnished Houses.

TO LET—
8, BURLINGTON AVE., NEAR WESTLAKE PARK,
fully furnished house of 8 rooms, 4 bedrooms, hardwood floors, good location, $75.
WRIGHT-CALLENDER-ANDREWS CO.,
403 South Hill st.

TO LET—
1224 S. WESTLAKE AVE.
ALVARADO TERRACE.
Completely furnished home of 12 rooms, two baths, furnace, garage with man's rooms. Only $90.
WRIGHT-CALLENDER-ANDREWS CO.,
403 South Hill st.

TO LET — 4515 MARMION WAY, PARTLY FURNISHED; very comfortable, 5-room cottage, right on yellow car line and one block from red car line. 20 minutes out; large lot, with shade and fruit trees; gas and city water; month to month; water paid by owner. G. A. RIDENBAUGH, 420 Consolidated Realty Bldg. F1826. Main 2511.

TO LET—7-ROOM MODERN FURNISHED BUNGALOW near Manual Arts School, with garage and furnace, fine lawns and fruit. Exceptionally choice neighborhood. This is a bargain. Key next door. Phone before 9 a.m. or after 1 p.m. Sunday. Any hour later in week. One block to cars. PHONE 20878.

TO LET—FURNISHED HOUSE, LARGE GROUNDS, near Midwick Club, seven bedrooms, five baths, four screened sleeping porches, library, music room, reception-room, dining-room, breakfast-room, garage, servant's house and large stable with box stalls. Rent $500 a month; $3000 for winter season. Address M box 543, TIMES BRANCH OFFICE.

TO LET—4427 WILTON PLACE, BEAUTIFUL 7-room bungalow, nicely furnished; piano; all modern conveniences. Open Sunday.

1827 W. 51st st., cosy 5-room bungalow, modern, nicely furnished; good neighborhood. Open Sunday. Phone 27857. Apply 849 W. VAN NUYS.

TO LET — FURNISHED HOUSE, WEST ADAMS district, 10 rooms, elegantly furnished; oriental rugs, grand piano, paintings, etc. Has conservatory and wonderful garden; has 2-story garage for 3 machines, with man's room and bath. Garden cared for at my expense. Rent $250. 43830. MAIN 3148 or 25406 today.

TO LET—FURNISHED, BEAUTIFULLY APPOINTED home, one door from Wilshire blvd., complete by every detail; two baths, hot water heat, piano, oriental rugs, china, linen and silver. See to appreciate. PHONE 568853.

TO LET—10-ROOM FURNISHED HOUSE, 1089 W. Adams st., near Hoover; every room newly papered, automatic water heater, 2 baths, laundry, garage, etc. Will let on long lease, very reasonable now to the right party. Second floor is completely with separate entrance and can be sublet to another family. Call or FREMONT 6987.

TO LET — WASHINGTON HEIGHTS, MODERN furnished 7-room bungalow; hardwood floors, fireplace, east front, close in; Hollywood cars to 1131 Orchard st. Call 559015, Wilshire 3660, 7-9 p.m. MISS LEWIS.

TO LET—NEW 5-ROOM BUNGALOW, NEVER OCcupied, modern furniture, hardwood floors, gas range, fireplace, bath, 7 car lines, 2 blocks north Hollywood blvd. 1742 WESTERN AVE., 20 minutes from city. High on near foothills. Water paid. adults. Tel. Home 5004505.

TO LET—7-ROOM MODERN FURNISHED BUNGALow, hardwood floors, built-in buffet, brick mantel, newly tinted; everything in splendid condition; garage in rear; key at 2954, apply to DR. STELSON, Phone Brandtay 940, 6206, Baker Apartment Hotel, 350th and Francisco.

TO LET — NEW FIVE-ROOM MODERN HOME, furnished complete, with piano, or will rent unfurnished; nice lawn and flowers, garage and chicken yards; will rent reasonable to responsible. Write car to K. 6413 st., also auto bus, 5c. 8311 CONVERSE AVE.

TO LET — A NICE CLEAN SUNNY LARGE 5-room bungalow, completely furnished, including piano, gas, electric lights, bath, fireplace, lawn, flowers; five minutes' ride from Courtney; $20 per month. 2910 TEMPLE ST. Phone Wilshire 4569.

TO LET — BEAUTIFUL FIVE-ROOM MODERN bungalow, nicely furnished, for rent during owner's absence for year or more; in best tract of trees and flowers, southwest, near Grand ave. car line. 5023 CIMARRON ST.

TO LET—A CLEAN, WELL FURNISHED 5-ROOM modern cottage, gas, electric lights, bath; fine high location, lawn, flowers; five minutes' ride from Courtney car. 428 NORTH WESTLAKE AVE. Phone Wilshire 4569.

TO LET—ONE OF THE FINEST, MOST DESIRABLY located houses in exclusive Westlake district. Elegantly furnished, 12 rooms, 3 tile baths, sleeping porch and garage. Will rent for one year or term of years. 801 DAVIS, 212 Union Oil Bldg.

TO LET—$45, COMPLETELY FURNISHED, UPstairs, Hoover district, near Normal school; bungalow of 6 rooms and sleeping porch; pigeon coop, fruit, garage; beautiful location. CHASE, owner, 1426 Hoover.

TO LET — FURNISHED, A MODERN 10-ROOM house, practically new, never been rented before, large sleeping porch, automatic water heater, showers, tubs, garage, fruit trees in every part. Particular. Call 1822 CRENSHAW BLVD.

TO LET—MODERN 10-ROOM FURNISHED HOUSE, hardwood floors, furnace, Ruud heater, and two bathrooms, near 23d car line. Rent $60. Key at 1701 right party. 616 W. 11TH ST. Key at 1701 S. Figueroa. PHONE 22229.

TO LET—FOR LEASE—FURNISHED, HANDSOME 10-room residence and garage, 1 block from Hollywood boulevard, thoroughly and beautifully furnished; well worth the price asked, $200 per month. Address CO, box 540, TIMES BRANCH OFFICE.

TO LET—BEAUTIFUL 8-ROOM HOUSE FURNISHED or unfurnished, ideal location, lawn, flowers, 7 varieties of fruit trees; 1178 ft. on Adams blvd. near boulevard. 1824 N. CHEROKEE AVE., Hollywood.

TO LET—3 ROOMS AND BATH, MISSION STYLE bungalow, new and modern in respect, including all built-in features, hardwood flooring throughout, 2 built-in beds, rent very reasonable to permanent tenant. Phone 74461.

TO LET—FURNISHED, BRIGHT, SUNNY 6-ROOM, strictly modern bungalow, high ground, near new Normal; large porch; five flowers and lawn. Call 422 N. NEW HAMPSHIRE today. Holiestrop car to Rowood. 59125.

TO LET—FURNISHED COMPLETELY IN STICKLEY furniture, attractive 5-room bungalow. 2080 W. 27TH.

TO LET — FURNISHED BUNGALOW, A STRICTLY modern 7-room bungalow, fully furnished, garage, furnace, located at 828 GRAMERCY DRIVE. Key to McGREGOR, 1216 Hibernian Bldg. Phone 62070, 8dwy. 300.

TO LET—FURNISHED 5-ROOM HOUSE, GAS AND electricity, bath, hot and cold water, $13. 1619 ARLINGTON AVE., also 2 rooms, private family, $6, fitted for housekeeping, $12. 1627 ARLINGTON AVE.

TO LET—COMPLETELY FURNISHED, MY HOME, in Wilshire district. The house is 2-story brick, color of eight rooms, all modern conveniences. Rent $100 per month. Owner, 535 S. VAN NESS AVE. Phone Wilshire 4398 or West 1876.

TO LET—FURNISHED BUNGALOW 6 ROOMS, automatic water heater, furnace, laundry and sanitary room. Convenient to grammar school and high school, $65 per month. 7550 HOLLYWOOD BLVD.

TO LET—BEAUTIFUL 5-ROOM BUNGALOW, COMplete and furnished; hard wood floors, large yard; will lease for 6 months for $30, water paid. 2542 Washington car to MAGNOLIA, 1702, or phone 20442.

TO LET—BEAUTIFUL 7-ROOM, 1½ STORY BUNgalow, nicely furnished. A fine home with all conveniences, 2917 Normandie ave., $60 per month. Bldg., 1 E. HUGH, 501-2-3 Black Bldg., A3834. Broadway 4018.

TO LET—NICELY FURNISHED BUNGALOW, TWO rooms, only $18. If looking for a cozy home will put you, to come and see it. 1761 EAST 30TH ST.

TO LET—COMPLETELY FURNISHED 5-ROOM BUNgalow; strictly modern throughout; adults only; $30 per month. 1725 SANTA ROSA PLACE. Waits car to Florencita Park, South 6294.

TO LET—MODERN WELL FURNISHED 6-ROOM bungalow, piano, furnace, garage. 2040 HARVARD BLVD., West Adams car. See it, Sunday and Monday.

TO LET—A 5-ROOM BUNGALOW COMPLETELY furnished, including piano, rugs, linen, dishes, barn and chicken-house, east front corner lot, ½ block from car line, rent $22.50. PHONE 25668 after 6.

TO LET—WELL RENT OUR LOVELY 6-ROOM modern bungalow for 6 months while we go to the beaches furnished with the very best. $40. 1290 W. 37TH ST. West 3475.

TO LET — WILL GIVE LEASE ON ONE 4-ROOM apartment and six individual bedrooms, furnished, 2 blocks west Pershing Square and Broadway. Low rent; good surroundings. 645 S. FLOWER.

TO LET — 5-ROOM HOUSE, FURNISHED FOR housekeeping. Cellar, gas, electric lights, hot and cold water, lawn and flowers; fine climate, choice location. Rent $16. 1345 WEST 37TH ST.

TO LET—FURNISHED.
Fine home, nine rooms, very choice location, garage, beautiful surroundings. $150 month. HENRY BROTHERS, F0926, 201 Security Bldg.

TO LET—7TH AND BEACON, SOUTHWEST CORner. Large house. Excellent location for boarding house. Partially furnished. Phone MR. CARTER, 10777 or Main 6760.

TO LET—6-ROOM NICELY FURNISHED HOME, INcluding piano, new $40 Victrola, number of fines, etc., very reasonable. 3106 HARVARD BLVD. Phone 73486. W. Jefferson car.

TO LET—FURNISHED, SIX-ROOM BUNGALOW IN perfect condition; nice neighborhood; lawn, garden and chicken yard; water paid; $20. 3041 DALTON AVE. Phone 71604.

TO LET—STRICTLY MODERN 9-ROOM HOUSE, elegantly furnished, hardwood floors throughout, two sleeping porches, garage, furnace and piano. 1886 W. 49TH ST.

TO LET—SIX FURNISHED ROOMS AND SLEEPing porch, chicken yard and barn, adjoining Cahuenga car. Call Sunday evening or Monday. 1924 MICHIGAN AVE.

TO LET—A BUSINESS CORNER WITH SMALL, fully modern, furnished flat, suitable for two; small business building and small independent business; all for rental $25. 25384.

TO LET—BEAUTIFUL 7-ROOM BUNGALOW, hardwood floors and garage; convenient to 2 car lines, $25 a month to responsible party. 1853 E. 40th st. Phone VERMONT 3151.

TO LET—NEW, MODERN, 1½-STORY, 5-ROOM bungalow, comfortably furnished, piano, linen, every convenience, close in, $20. Also garage to let, 2544½ ROSEMONT AVE. Temple st. car.

TO LET — IN WILSHIRE, BEAUTIFUL, ATTRACtively furnished 7-room price chalet and garage, $100 per month. Modern in every respect. Adults only. PHONE 56714. 181 S. Manhattan place.

TO LET—NEW 4-ROOM HOUSE AND BATH, FURnished; no children. 29146.

TO LET—Furnished Houses.

TO LET—
8, BURLINGTON AVE., NEAR WESTLAKE PARK,
fully furnished house of 8 rooms, 4 bedrooms, hardwood floors, good location, $75.
WRIGHT-CALLENDER-ANDREWS CO.,
403 South Hill st.

TO LET—MOST DESIRABLE AND ATTRACTIVELY furnished W. Adams home; large living and dining-rooms, oak finish, 3 bedrooms and large sleeping porch, 2 toilets; references required. Call WEST 4061 or 71700.

TO LET—FURNISHED HOME, 9 ROOMS, NEVER rented before; strictly modern, piano, flowers, lawns, garage, etc. 3566 FOURTH AVE. W. Jefferson st. car to Fourth ave., thence south one block.

TO LET—HANDSOMELY FURNISHED RESIDENCE, 9 rooms, sleeping porch, piano player, in Wilshire district. 450 S. MANHATTAN PLACE. Phone 56078.

TO LET—COMPLETELY FURNISHED 5-ROOM BUNgalow; strictly modern throughout; adults only; $20 per month. 1725 SANTA ROSA PLACE. Waits car to Florencita Park.

TO LET — COMPLETELY FURNISHED 10-ROOM house, 1661 S. Lake st.; good terms to responsible party. Key at 1035 LAKE. Telephone A3850, Main 8686.

TO LET — COMPLETELY FURNISHED 8-ROOM home near Manual Arts School, with garage and furnace, fine lawns and fruit. Exceptionally choice neighborhood. This is a bargain. Key next door. Phone before 9 a.m. or after 1 p.m. Sunday. Any hour later in week. One block to cars. PHONE 20878.

TO LET—FURNISHED, LARGE GROUNDS, near Midwick Club, seven bedrooms, five baths, four screened sleeping porches, library, music room, reception-room, dining-room, breakfast-room, garage, servant's house and large stable with box stalls. Rent $500 a month; $3000 for winter season. Address M box 543, TIMES BRANCH OFFICE.

TO LET—1524 HUDSON AVE., HOLLYWOOD; 2, 3 and 5-room bungalows, $25 up; new and nicely furnished; finest in Hollywood. See them before renting. Owner, M. P. CUMMINGS, Holly 502.

TO LET—REDUCED TO $30, COMPLETELY-furnished 6-room modern cottage, 3 fine lots, fruit, good neighborhood. 1894 W. 23RD. Key first door west.

TO LET — COMPLETELY FURNISHED 8-ROOM home, piano and sewing machine; garage, 1902 W. 22ND ST., corner of Normandie. West Adams car. Call mornings. Phone 73762.

TO LET—FURNISHED 5-ROOM MODERN COTTAGE on Millard ave.; best location and car service; nice yard; a cosy home for young or old couple; no garage. Inquire 1316 MILLARD AVE. Pico car.

TO LET—1524 HUDSON AVE., HOLLYWOOD; 2, 3 and 5-room bungalows, $25 up; new and nicely furnished; finest in Hollywood. See them before renting. Owner, M. P. CUMMINGS, Holly 502.

TO LET—REDUCED TO $30, COMPLETELY-furnished 6-room modern cottage, 3 fine lots, fruit, good neighborhood. 1894 W. 23RD. Key first door west.

TO LET — COMPLETELY FURNISHED 8-ROOM home, piano and sewing machine; garage, 1902 W. 22ND ST., corner of Normandie. West Adams car. Call mornings. Phone 73762.

TO LET—FURNISHED 5-ROOM MODERN COTTAGE on Millard ave.; best location and car service; nice yard; a cosy home for young or old couple; no garage. Inquire 1316 MILLARD AVE. Pico car.

TO LET—1524 HUDSON AVE., HOLLYWOOD; 2, 3 and 5-room bungalows, $25 up; new and nicely furnished; finest in Hollywood. See them before renting. Owner, M. P. CUMMINGS, Holly 502.

TO LET—4427 WILTON PLACE, BEAUTIFUL 7-room bungalow, nicely furnished; piano; all modern conveniences. Open Sunday.

1827 W. 51st st., cosy 5-room bungalow, modern, nicely furnished; good neighborhood. Open Sunday. Phone 27857. Apply 849 W. VAN NUYS.

TO LET — FURNISHED HOUSE, WEST ADAMS district, 10 rooms, elegantly furnished; oriental rugs, grand piano, paintings, etc. Has conservatory and wonderful garden; has 2-story garage for 3 machines, with man's room and bath. Garden cared for at my expense. Rent $250. 43830. MAIN 3148 or 25406 today.

TO LET—FURNISHED, BEAUTIFULLY APPOINTED home, one door from Wilshire blvd., complete by every detail; two baths, hot water heat, piano, oriental rugs, china, linen and silver. See to appreciate. PHONE 568853.

TO LET—10-ROOM FURNISHED HOUSE, 1089 W. Adams st., near Hoover; every room newly papered, automatic water heater, 2 baths, laundry, garage, etc. Will let on long lease, very reasonable now to the right party. Second floor is completely with separate entrance and can be sublet to another family. Call or FREMONT 6987.

TO LET — WASHINGTON HEIGHTS, MODERN furnished 7-room bungalow; hardwood floors, fireplace, east front, close in; Hollywood cars to 1131 Orchard st. Call 559015, Wilshire 3660, 7-9 p.m. MISS LEWIS.

TO LET—NEW 5-ROOM BUNGALOW, NEVER OCcupied, modern furniture, hardwood floors, gas range, fireplace, bath, 7 car lines, 2 blocks north Hollywood blvd. 1742 WESTERN AVE., 20 minutes from city. High on near foothills. Water paid. adults. Tel. Home 5004505.

TO LET—7-ROOM MODERN FURNISHED BUNGALow, hardwood floors, built-in buffet, brick mantel, newly tinted; everything in splendid condition; garage in rear; key at 2954, apply to DR. STELSON, Phone Brandtay 940, 6206, Baker Apartment Hotel, 350th and Francisco.

TO LET — NEW FIVE-ROOM MODERN HOME, furnished complete, with piano, or will rent unfurnished; nice lawn and flowers, garage and chicken yards; will rent reasonable to responsible. Write car to K. 6413 st., also auto bus, 5c. 8311 CONVERSE AVE.

TO LET — A NICE CLEAN SUNNY LARGE 5-room bungalow, completely furnished, including piano, gas, electric lights, bath, fireplace, lawn, flowers; five minutes' ride from Courtney; $20 per month. 2910 TEMPLE ST. Phone Wilshire 4569.

TO LET — BEAUTIFUL FIVE-ROOM MODERN bungalow, nicely furnished, for rent during owner's absence for year or more; in best tract of trees and flowers, southwest, near Grand ave. car line. 5023 CIMARRON ST.

TO LET—A CLEAN, WELL FURNISHED 5-ROOM modern cottage, gas, electric lights, bath; fine high location, lawn, flowers; five minutes' ride from Courtney car. 428 NORTH WESTLAKE AVE. Phone Wilshire 4569.

TO LET—ONE OF THE FINEST, MOST DESIRABLY located houses in exclusive Westlake district. Elegantly furnished, 12 rooms, 3 tile baths, sleeping porch and garage. Will rent for one year or term of years. 801 DAVIS, 212 Union Oil Bldg.

TO LET—$45, COMPLETELY FURNISHED, UPstairs, Hoover district, near Normal school; bungalow of 6 rooms and sleeping porch; pigeon coop, fruit, garage; beautiful location. CHASE, owner, 1426 Hoover.

TO LET — FURNISHED, A MODERN 10-ROOM house, practically new, never been rented before, large sleeping porch, automatic water heater, showers, tubs, garage, fruit trees in every part. Particular. Call 1822 CRENSHAW BLVD.

TO LET—MODERN 10-ROOM FURNISHED HOUSE, hardwood floors, furnace, Ruud heater, and two bathrooms, near 23d car line. Rent $60. Key at 1701 right party. 616 W. 11TH ST. Key at 1701 S. Figueroa. PHONE 22229.

TO LET—FOR LEASE—FURNISHED, HANDSOME 10-room residence and garage, 1 block from Hollywood boulevard, thoroughly and beautifully furnished; well worth the price asked, $200 per month. Address CO, box 540, TIMES BRANCH OFFICE.

TO LET—BEAUTIFUL 8-ROOM HOUSE FURNISHED or unfurnished, ideal location, lawn, flowers, 7 varieties of fruit trees; 1178 ft. on Adams blvd. near boulevard. 1824 N. CHEROKEE AVE., Hollywood.

TO LET—3 ROOMS AND BATH, MISSION STYLE bungalow, new and modern in respect, including all built-in features, hardwood flooring throughout, 2 built-in beds, rent very reasonable to permanent tenant. Phone 74461.

TO LET—FURNISHED, BRIGHT, SUNNY 6-ROOM, strictly modern bungalow, high ground, near new Normal; large porch; five flowers and lawn. Call 422 N. NEW HAMPSHIRE today. Holiestrop car to Rowood. 59125.

TO LET—FURNISHED COMPLETELY IN STICKLEY furniture, attractive 5-room bungalow. 2080 W. 27TH.

TO LET — FURNISHED BUNGALOW, A STRICTLY modern 7-room bungalow, fully furnished, garage, furnace, located at 828 GRAMERCY DRIVE. Key to McGREGOR, 1216 Hibernian Bldg. Phone 62070, 8dwy. 300.

TO LET—FURNISHED 5-ROOM HOUSE, GAS AND electricity, bath, hot and cold water, $13. 1619 ARLINGTON AVE., also 2 rooms, private family, $6, fitted for housekeeping, $12. 1627 ARLINGTON AVE.

TO LET—COMPLETELY FURNISHED, MY HOME, in Wilshire district. The house is 2-story brick, color of eight rooms, all modern conveniences. Rent $100 per month. Owner, 535 S. VAN NESS AVE. Phone Wilshire 4398 or West 1876.

TO LET—FURNISHED BUNGALOW 6 ROOMS, automatic water heater, furnace, laundry and sanitary room. Convenient to grammar school and high school, $65 per month. 7550 HOLLYWOOD BLVD.

TO LET—BEAUTIFUL 5-ROOM BUNGALOW, COMplete and furnished; hard wood floors, large yard; will lease for 6 months for $30, water paid. 2542 Washington car to MAGNOLIA, 1702, or phone 20442.

TO LET—BEAUTIFUL 7-ROOM, 1½ STORY BUNgalow, nicely furnished. A fine home with all conveniences, 2917 Normandie ave., $60 per month. Bldg., 1 E. HUGH, 501-2-3 Black Bldg., A3834. Broadway 4018.

TO LET—NICELY FURNISHED BUNGALOW, TWO rooms, only $18. If looking for a cozy home will put you, to come and see it. 1761 EAST 30TH ST.

TO LET—COMPLETELY FURNISHED 5-ROOM BUNgalow; strictly modern throughout; adults only; $30 per month. 1725 SANTA ROSA PLACE. Waits car to Florencita Park, South 6294.

TO LET—MODERN WELL FURNISHED 6-ROOM bungalow, piano, furnace, garage. 2040 HARVARD BLVD., West Adams car. See it, Sunday and Monday.

TO LET—A 5-ROOM BUNGALOW COMPLETELY furnished, including piano, rugs, linen, dishes, barn and chicken-house, east front corner lot, ½ block from car line, rent $22.50. PHONE 25668 after 6.

TO LET—WELL RENT OUR LOVELY 6-ROOM modern bungalow for 6 months while we go to the beaches furnished with the very best. $40. 1290 W. 37TH ST. West 3475.

TO LET — WILL GIVE LEASE ON ONE 4-ROOM apartment and six individual bedrooms, furnished, 2 blocks west Pershing Square and Broadway. Low rent; good surroundings. 645 S. FLOWER.

TO LET — 5-ROOM HOUSE, FURNISHED FOR housekeeping. Cellar, gas, electric lights, hot and cold water, lawn and flowers; fine climate, choice location. Rent $16. 1345 WEST 37TH ST.

TO LET—FURNISHED.
Fine home, nine rooms, very choice location, garage, beautiful surroundings. $150 month. HENRY BROTHERS, F0926, 201 Security Bldg.

TO LET—7TH AND BEACON, SOUTHWEST CORner. Large house. Excellent location for boarding house. Partially furnished. Phone MR. CARTER, 10777 or Main 6760.

TO LET—6-ROOM NICELY FURNISHED HOME, INcluding piano, new $40 Victrola, number of fines, etc., very reasonable. 3106 HARVARD BLVD. Phone 73486. W. Jefferson car.

TO LET—FURNISHED, SIX-ROOM BUNGALOW IN perfect condition; nice neighborhood; lawn, garden and chicken yard; water paid; $20. 3041 DALTON AVE. Phone 71604.

TO LET—STRICTLY MODERN 9-ROOM HOUSE, elegantly furnished, hardwood floors throughout, two sleeping porches, garage, furnace and piano. 1886 W. 49TH ST.

TO LET—SIX FURNISHED ROOMS AND SLEEPing porch, chicken yard and barn, adjoining Cahuenga car. Call Sunday evening or Monday. 1924 MICHIGAN AVE.

TO LET—A BUSINESS CORNER WITH SMALL, fully modern, furnished flat, suitable for two; small business building and small independent business; all for rental $25. 25384.

TO LET—BEAUTIFUL 7-ROOM BUNGALOW, hardwood floors and garage; convenient to 2 car lines, $25 a month to responsible party. 1853 E. 40th st. Phone VERMONT 3151.

TO LET—NEW, MODERN, 1½-STORY, 5-ROOM bungalow, comfortably furnished, piano, linen, every convenience, close in, $20. Also garage to let, 2544½ ROSEMONT AVE. Temple st. car.

TO LET — IN WILSHIRE, BEAUTIFUL, ATTRACtively furnished 7-room price chalet and garage, $100 per month. Modern in every respect. Adults only. PHONE 56714. 181 S. Manhattan place.

TO LET—NEW 4-ROOM HOUSE AND BATH, FURnished; no children. 29146.

TO LET—2-STORY 8-ROOM AND SLEEPING PORCH, Boulder, large back yard, piano $25 per month, water and telephone paid; gentleman roomer, permanent pays $9; splendid car service, 10-minute ride; adults. Call after 10, 22083.

TO LET — 7-ROOM BUNGALOW, FURNISHED, North Wilshire district, 4748 ELMWOOD AVE. Take Western ave. car to Elmwood, walk one-half block west; adults. Phone 52163.

TO LET—AT WESTLAKE PARK, 8-ROOM, 2-story furnished home; all or part; piano, Victrola, everything; low rent; 5 bedrooms. 412 LAKE ST., afternoons.

TO LET — BEAUTIFUL 9-ROOM CORNER HOME; good furnace, Ruud heater, garage; never been rented; owner leaving city at once; one block from W. Adams car; rent reasonable. Call and see for yourself. 2700 LA SALLE. West 384.

TO LET—4 LARGE, BEAUTIFULLY FURNISHED rooms in cottage; piano, sewing machine; lawn; 10 minutes' walk to Broadway; west side; light paid. $20 per month. 421 S. FREMONT AVE.

TO LET—4-ROOM FURNISHED COTTAGE, 2 LOTS, gas, electricity, bath, no objection to children or chickens, $16. Phone Wilshire 1932. Home 74750. Apply 1020 ARDMORE, 11th or Pico car.

TO LET—BEAUTIFULLY FURNISHED 6-ROOM bungalow, all modern conveniences, built-in effects, large yard; desirable neighborhood; 5-cent auto service. 854 W. 57TH ST. 25258.

TO LET—2 AND 3-ROOM BUNGALOWS WITH kitchenette and bath, clean, modern; adults or with infant; $13.50 to $17. South 1386, 865 E. 42ND ST.

TO LET—BEAUTIFUL BUNGALOW, MODERN, ARtistic, 5 rooms and den, finely furnished, piano, Haviland china, pictures, flowers; just off Wed. Adams car. $42. Adults. 2507 BARTMONT AVE.

TO LET—FURNISHED 5-ROOM CALIFORNIA COTtage, walking distance, bath, laundry tub, yard, flowers. 315 WELCOME ST.

TO LET—$15. THREE ROOMS, BEAUTIFULLY FURnished, light and water paid. 5673 BALTIMORE STREET. York blvd. car.

TO LET—FURNISHED HOUSE, MODERN, FOUR rooms and bath, adults only; $20. 1333 EAST 50TH ST. South 7724.

TO LET—FURNISHED BUNGALOW, CONVENIENT, attractive to reliable couple. University-Dalton car, Sunday afternoon. 4296 DENKER AVE.

TO LET — SOUTHEAST, NEW, MODERN 4-ROOM bungalow, newly furnished; garage; adults. Vermont st. 877 W. 47TH ST.

TO LET—WELL-FURNISHED MODERN BUNGALOW, six rooms, set of car service. Phone Vermont 2466. 833 W. 54TH ST.

TO LET—COTTAGE, $3.25 PER WEEK; 3 ROOMS, complete for furnishing for housekeeping; bath; close in. 1741 NEWTON ST.

TO LET — COMPLETELY FURNISHED 6-ROOM cottage, piano, nice yard. Adults, $35. Inquire 1210 W. EIGHTH ST. Phone 22045.

TO LET—6-ROOM FURNISHED COTTAGE, PIANO and telephone, trees and shrubbery. 1820 N. NORMANDIE. Hollywood. Laurel Canyon car.

TO LET—2 FURNISHED BUNGALOWS, $17.50 AND $20, 10 minutes from center; beautiful location. 1414 DOUGLAS ST. 55060.

TO LET—MODERN BUNGALOW, 4 ROOMS AND bath, breezeway place, 4402 SUNSET BLVD., cor. Commonwealth ave. Hollywood car.

TO LET—SIX ROOMED BUNGALOW, GARDEN flowers, garage, $35. Take Grand ave. car to 9th st. 9th and ST.

TO LET—SCHLOESSER COURT, HOLLYWOOD, $35; elegantly furnished apartment bungalows. Corner VAN NESS AND FRANKLIN. 57097.

TO LET—5 ROOMS, GARAGE, MODERN, BEAUTIful, fully furnished, best part city, $23. Call 5686 YORK BLVD.

TO LET—COMPLETE FURNISHED HOUSE WITH furnace, 20 minutes' ride, Bimini car. 200 N. DELLON ST., Wilshire 4569.

TO LET—FURNISHED 5-ROOM BUNGALOW; NEW; 327 W. 62nd st.; $25 per month. Key at 331 W. 62ND.

TO LET—5-ROOM HOUSE, FURNISHED, PART OR whole; also 3 housekeeping rooms, $15 per month. 1142 SAN JULIAN ST.

TO LET—FURNISHED 3-ROOM, MODERN BUNGAlow; 10 minutes' distance; cheap rent; working people. EAST 2879.

TO LET—5-ROOM FURNISHED COTTAGE, MODern, clear and good location. Rent reasonable. 1617 W. 32ND ST.

TO LET—FURNISHED BEAUTIFUL NEW 2-STORY 7-room house; 3 bedrooms upstairs; piano; garage; not far out. EAST 2879.

TO LET—$25, FURNISHED 6 ROOMS, SLEEPING porch, barn yard. 610 E. 20TH, near Maple ave.

TO LET—5-ROOM MODERN BUNGALOW, NICELY furnished, excellent neighborhood, southwest, $23. PHONE Vermont 2366.

TO LET—410 MONTHLY, 3-ROOM FLAT, FURnished, modern, newly tinted Call 150 NORTH UTAH. East First. car.

TO LET—5-ROOM FURNISHED HOUSE, GAS, electricity, stove and range; close location, Highland Park. Rent $15. BROADWAY 4340.

TO LET — 6-ROOM COMPLETELY FURNISHED cottage, with piano, telephone. Key at 165 E. 49TH ST.

TO LET—NEAT, CLEAN, 4-ROOM BUNGALOW, Lawn, flowers. Close in. Cheap rent. Adults. 227 W. 60TH PLACE. Moneta car.

TO LET—5-ROOM HOUSE, FURNISHED COMPLETE for housekeeping, $14 a month. Inquire at 759 E. 17TH ST. San Pedro st. car.

TO LET—½ DOUBLE BUNGALOW, FOUR LARGE rooms, nicely furnished, for adults. With or without garage. 419 E. 27TH ST.

TO LET—AT ONCE, COMPLETELY FURNISHED new 5-room bungalow, with garage, 316 N. NORMANDIE AVE. Call evenings and Sundays, 56028M.

TO LET—NEW MODERN BUNGALOW, 2 ROOMS and bath, well furnished, 2 porches, fireplaces, close in; adults, $11. 111 E. LIVINGSTON.

TO LET—4-ROOM FURNISHED COTTAGE, 110 N. BURLINGTON, walking distance, rent reasonable.

TO LET—MODERN BUNGALOW, PIANO, GARAGE, reasonable, one block from car. 1407 W. 40TH STREET.

TO LET—5-ROOM FURNISHED COTTAGE, PIANO, nice location, reasonable rent. Call 634 EAST 23RD.

TO LET—5-ROOM, COMPLETELY AND NICELY furnished cottage, 29045 W. Pico st. PHONE 72314 for appointment.

TO LET—4 NICELY FURNISHED ROOMS, CLOSE to car line and high school. 1970 LOVELACE AVE.

TO LET — FURNISHED 6-ROOM BUNGALOW, first-class condition, with garage. 822 E. 53RD ST. South 2369.

TO LET—FURNISHED, WITH PIANO, 6-ROOM bungalow at 3919 6th ave., $25 a month. Take W. Jefferson car. Phone EAST 3211.

TO LET—NICELY FURNISHED COTTAGE, WITH 4 rooms. Modern conveniences. 531 N. SOTO ST. Take Boyle Heights electric car.

TO LET — FURNISHED BUNGALOW, 5 ROOMS, piano, lawn and flower garden; $25 per month. 2715 W. JEFFERSON ST.

TO LET—ADJOINING NEW, MODERN, 5-ROOM COTtage, furnished, with garage, $18, vacant November 1. BOYLE 1187 or South 2788.

TO LET—4-ROOM AND SLEEPING PORCH BUNgalow, completely furnished; $14; water paid. Take 61st street car. 152 W. 63RD.

TO LET—8-ROOM MODERN HOUSE, COMPLETELY furnished. Inquire 2614 MILAN AVE., South Pasadena. Take Oak Knoll car to Milan ave.

TO LET—FURNISHED COTTAGE FOR RENT, BIG yard, suitable for chicken or rabbits. To adults only. Call 1 to 4 p.m. Monday. 1000 Mesmer ave.

TO LET—NICELY-FURNISHED, 5-ROOM HOUSE, east exposure, Wilshire district. Call Monday, 943 So. BENTON WAY.

TO LET—NEAT AND CLEAN, 5-ROOM COTTAGE; new sleeping porch; modern; water paid; Westlake district, $20 SO, BONNIE BRAE ST.

TO LET — $12.50; 5-ROOM FURNISHED HOUSE, 2134 San Pedro st.; also 4-room cottage, 3 furnished rooms. Hollywood, Edendale or Temple car.

TO LET — FIVE-ROOM FURNISHED COTTAGE, bath, close in, schools near; cheap rent. Rear 1210 W. EIGHTH ST.

TO LET— SIX-ROOM MODERN BUNGALOW, NICEly furnished, or will rent rooms with housekeeping privileges. 1615 SECOND AVE.

TO LET—FURNISHED BUNGALOW, SIX ROOMS, sunroom, yard and flowers. Owner at 2084 WEST 30TH ST.

TO LET—MODERN SIX-ROOM BUNGALOW, NICEly furnished, sewing machine and adults only. $20 month, water paid. 281 E. 47TH ST.

TO LET—A CLEAN AND NICELY FURNISHED SIX-room and bath bungalow, 3 bedrooms, everything complete. 3112 HALLDALE. Phone 25029.

TO LET — FURNISHED FIVE-ROOM COTTAGE with piano, $20. 1241 EAST 22ND ST. Central avenue car.

TO LET—VERY REASONABLE, 6-ROOM BUNGAlow at 5522 CARLTON WAY, Hollywood. Apply 5526 st.

TO LET—6-ROOM MODERN BUNGALOW, WELL furnished, piano, nice yard. 1246 W. 49TH. Vermont 296.

TO LET—4-ROOM FURNISHED COTTAGE, YARD, lawn, $18. 641 E. 20TH ST., near South Park avenue.

TO LET—6-ROOM FURNISHED BUNGALOW, 823 W. 58th st. Call WESTPHAL, 10621. Main 9122.

TO LET—SUBURBAN HOME, 7 ROOMS, PUMP, nished, all conveniences, $25 per month. Phone and water furnished. PHONE 21872.

TO LET—5-ROOM CALIFORNIA HOUSE, RENT free for care of yard after working hours. 2915 DALTON AVE.

TO LET—$25, COMPLETELY FURNISHED SIX-room cottage, 27th street, near Central ave. Phone 21749; SOUTH 2872.

TO LET—LARGE COTTAGE FURNISHED, OR UNfurnished, open from 10 till 3. 1234 WEST 37TH.

TO LET—NEATLY FURNISHED 4-ROOM HOUSE, gas, bath, $15. Brooklyn avenue car, 919 NORTH STATE ST.

TO LET—6-ROOM FURNISHED SWISS CHALET bungalow, very attractive, breakfast-room, garage, flowers, lawn, $35. 1149 WEST 50TH ST., 29835.

TO LET—5-ROOM MODERN FURNISHED HALFhouse and garage, 18x30, large yard. 2047 SAN PEDRO.

TO LET—5-ROOM MODERN BUNGALOW FURnished complete, absolutely clean; adults, $21. 2719 STEPHENSON AVE.

TO LET—LOWER HALF OF MODERN HOUSE, nicely furnished, walking distance, gas and electricity. 700 W. 18TH.

TO LET—ONE SIDE DOUBLE COTTAGE, FOUR-room, $15. 3-room cottage, $11. Both furnished. 2207 TRINITY ST.

TO LET—FURNISHED COTTAGE, 3 ROOMS, MODnished. 2207 TRINITY ST.

TO LET—FURNISHED FIVE-ROOM CALIFORNIA house, $18.50. 121 EAST AVENUE 20.

TO LET—5-ROOM, FURNISHED COTTAGE. 2200 MAPLE AVE.

TO LET—Stores, Offices, Business Sites.

TO LET—

MONEY-MAKING LOCATIONS!

SPRING ST. Superior to anything else on this street. Near very popular corner and at a very moderate rent.

RESTAURANT. Beautiful front; through passing day and night. This is very good.

BOWLING and Billiards. Absolutely the best central location. New proposition and a money-maker from the start.

HALF STORE. Broadway or Hill st. Both good. You save on your rent.

MEN'S FURNISHINGS. Popular location. Very attractive but at low rent. Several thousand people enter this building daily.

GARAGE. A snap. Can secure 50 ft. garage (no posts) with big residential and apartment maintainance trade and supplies. Low rent.

TAILOR. Either custom or ready-made. Excellent Spring St. store near 6th. New arrangements have made this a bargain.
SEE US FOR LOCATIONS NOT ADVERT

Classified Liners.

SWAPS— All Sorts.

FOR EXCHANGE—5 ACRES 16-YEAR-OLD OR-ange in City of Riverside. Lots selling around $1500 to $2000 each. Clean water, better than Sespe, etc. Have equity of $2000; will trade for house in Los Angeles or vicinity, clear lots, diamonds, a good business or what have you? Address PE, box 341, TIMES BRANCH OFFICE.

FOR EXCHANGE—SOHMER UPRIGHT PIANO, china closet, sectional bookcases and 15-stone diamond pendant. Will take for part or all of the above a good light touring car or roadster (no coupe) or would also take in part exchange Edison disc phonograph. Call Sunday any time or Monday after 7 p.m. 1729 W. 50TH ST. Phone 79734.

FOR EXCHANGE—CLEAR, 80-ACRE IMPROVED Texas ranch, $4000; clear Dublin (Texas) city lots, $4000; clear, 20 acres, Klamath, Oregon, $4000; clear, several Springfield, Illinois lots, $500 to $1500 cash. Want Los Angeles houses or lots. Will assume. CHAS. PRICE, 415 Van Nuys Bldg. 60591.

FOR EXCHANGE—WHAT HAVE YOU TO EXCHANGE FOR 10 CLEAR LOTS, CITY OF HOUSTON, TEX.?

J. W. DOLAN,
1747 LAS PALMAS AVE.
PHONE 579635; HOLLY. 21067.

FOR EXCHANGE—$725 IN TOILET ARTICLES; cash $1000 in Home Building stock and $300 equity in beach lot, mortgage $119. All or part for low bungalow, land, etc. ANDERSON INVESTMENT CO., Main 9474. 65743.

FOR EXCHANGE—TWO BUNGALOWS, $4000 AND $4500. One here and one in Venice. Mortgages against each, $2250. Submit lots, land, automobiles, diamonds, etc., for either or both. ANDERSON INVESTMENT CO., Main 9474. 65743.

FOR EXCHANGE—TWO NEW BUNGALOWS ON south side. Rented, $40. Beauties. Price $4000; incumbrance $2500. Wants lots, land, acreage. ANDERSON INVESTMENT CO., Main 9474. 65743.

FOR EXCHANGE—BURBANK SPINELESS CACTUS fodder or fruiting slabs, 25c each; rooted, 50c each; chicken or what have you; recipes for two ways cooking and utilizing cactus with each order. 201 NORTH RECORD ST. Tel. Boyle 8443.

FOR EXCHANGE—MAN'S DIAMOND RING WORTH $150 for horse, sound, gentle, and weighing 1200 to 1400. Stylish, work sinble or double, good color; make good all-round ranch horse. Address X, box 118, TIMES OFFICE.

FOR EXCHANGE—80 ACRES DESIRED IRRIGATED land with full water stock, under Yuma irrigation system. Incumbrance $2100. Want anything else for equity. CHAS. PRICE, 415 Van Nuys Bldg. 60591.

FOR EXCHANGE—OR SALE—MAKE OFFER ON $4000 equity in $10500 ranch of 20 acres, 18 miles from Los Angeles. Excellent for chicken ranch, fruit, etc. What have you to offer. O. STEELE, Ontario, Cal.

FOR EXCHANGE—HANDSOME $125 PIECE OF OAK bedroom furniture, consisting of combined portal folding bed and practical writing desk with bookcases on either side. Want groceries, oriental rug, or offer. Allen LE, box 554, TIMES BRANCH OFFICE.

FOR EXCHANGE—COST, 4-ROOM AND BATH Boston Beach bungalow. Price $1500; pays net loan of $400. Will exchange $1100 equity for anything clear of reasonable value. CHAS. PRICE, 415 Van Nuys Bldg. 60591.

FOR EXCHANGE—WHAT HAVE YOU TO TRADE? Is at part payment on business lot (will build easy to suit you), or on 4000 small bungalow apartment? 3509 INGRAHAM ST. 56131 or will address 2162.

FOR EXCHANGE—BY OWNER, WHAT CAN YOU offer in a real equity of $2000 in a house and lot, double, on 27th st., between Main and Grand; rental for $25. 1941 BARNARD PARK. Or call 10365.

FOR EXCHANGE—WHAT HAVE YOU TO OFFER in exchange for my $750 equity in a new five-room bungalow, West Glendale. Phone Boyle 2733, home 61539. Address S, box 255, TIMES BRANCH OFFICE.

FOR EXCHANGE—FIVE-ACRE POULTRY AND FRUIT ranch, twenty minutes' ride from L. A. A. good house, barn and outrals, not reasonable. Address S, box 126, TIMES OFFICE.

LET— Miscellaneous.

FOR RENT—A PACKING-HOUSE, SUITABLE FOR OR-anges or lemons, has an ideal situation in the heart of lemon and lemon groves in the fruitiest belt in the Upper Ojai Valley. For particulars write to GOODECKEN & FLEITEN, Ojai.

FOR RENT—NEAR WESTLAKE PARK, BUILDING and lot suitable for studio, rent reasonable. Call at OCEAN VIEW AVE., or phone Wadsworth.

SWAPS— All Sorts.

FOR EXCHANGE—2 LOTS IN NORTH WILSHIRE, one overlooking a beautiful bungalow, 12 rooms and sleeping porch, 10 blocks east of Hollywood Hotel, 10 blocks west of Vermont ave. Will take diamonds, rugs, or what have you? Address Z, box 140, TIMES BRANCH OFFICE.

FOR EXCHANGE—WANTED—AUTO, DIAMONDS, mortgage for my 5-room house, boat, acreage or what have you? Address Z, box 140, TIMES BRANCH OFFICE.

FOR EXCHANGE—STODDARD-DAYTON 5-PAS-senger, nearly new, only run 6000 miles; cost $4250; will trade for lots in Los Angeles or beach lots of good equity. Address Z, box 140, TIMES BRANCH OFFICE.

FOR EXCHANGE—CHICKEN RANCH AT RAMONA for four-room plastered house and acre, horses, 60 chickens, three blocks from new schools, $1000 cash. Phone for appointment, 41752, 2595.

FOR EXCHANGE — THREE ACRES, FIVE-ROOM MODERN house, barn, fruits, broader house, chicken yard, $100 monthly; water cheap; also 70 rabbits, Belgian Hare cut for breeding stock, Baldwin Park, Monday, Monday.

FOR EXCHANGE—BEAUTIFUL 5-ACRE RANCH, 4-ROOM cottage, 2 fine bearing walnut barns, 2-room house, 2 fine 50-gallon tanks from L. A. water, 2 miles from Azusa; $4000; will take in lots. Address Z, box 140, TIMES BRANCH OFFICE.

FOR EXCHANGE—FIVE-ACRE POULTRY AND FRUIT ranch, twenty minutes' ride from L. A. A. good house, barn and outrals, not reasonable. Address S, box 126, TIMES OFFICE.

LET— Miscellaneous.

FOR EXCHANGE—A PACKING-HOUSE, SUITABLE FOR OR-anges or lemons, has an ideal situation in the heart of lemon and lemon groves in the fruitiest belt in the Upper Ojai Valley. For particulars write to GOODECKEN & FLEITEN, Ojai.

FOR RENT—NEAR WESTLAKE PARK, BUILDING and lot suitable for studio, rent reasonable. Call at OCEAN VIEW AVE., or phone Wadsworth.

SWAPS— All Sorts.

FOR EXCHANGE—$725 IN TOILET ARTICLES; cash $1000 in Home Building stock and $300 equity in beach lot, mortgage $119. All or part for low bungalow, land, etc. ANDERSON INVESTMENT CO., Main 9474. 65743.

FOR EXCHANGE—TWO BUNGALOWS, $4000 AND $4500. One here and one in Venice. Mortgages against each, $2250. Submit lots, land, automobiles, diamonds, etc., for either or both. ANDERSON INVESTMENT CO., Main 9474. 65743.

FOR EXCHANGE—TWO NEW BUNGALOWS ON south side. Rented, $40. Beauties. Price $4000; incumbrance $2500. Wants lots, land, acreage. ANDERSON INVESTMENT CO., Main 9474. 65743.

FOR EXCHANGE—BURBANK SPINELESS CACTUS fodder or fruiting slabs, 25c each; rooted, 50c each; chicken or what have you; recipes for two ways cooking and utilizing cactus with each order. 201 NORTH RECORD ST. Tel. Boyle 8443.

FOR EXCHANGE—MAN'S DIAMOND RING WORTH $150 for horse, sound, gentle, and weighing 1200 to 1400. Stylish, work sinble or double, good color; make good all-round ranch horse. Address X, box 118, TIMES OFFICE.

FOR EXCHANGE—80 ACRES DESIRED IRRIGATED land with full water stock, under Yuma irrigation system. Incumbrance $2100. Want anything else for equity. CHAS. PRICE, 415 Van Nuys Bldg. 60591.

FOR EXCHANGE—OR SALE—MAKE OFFER ON $4000 equity in $10500 ranch of 20 acres, 18 miles from Los Angeles. Excellent for chicken ranch, fruit, etc. What have you to offer. O. STEELE, Ontario, Cal.

FOR EXCHANGE—HANDSOME $125 PIECE OF OAK bedroom furniture, consisting of combined portal folding bed and practical writing desk with bookcases on either side. Want groceries, oriental rug, or offer. Allen LE, box 554, TIMES BRANCH OFFICE.

FOR EXCHANGE—COST, 4-ROOM AND BATH Boston Beach bungalow. Price $1500; pays net loan of $400. Will exchange $1100 equity for anything clear of reasonable value. CHAS. PRICE, 415 Van Nuys Bldg. 60591.

FOR EXCHANGE—WHAT HAVE YOU TO TRADE is at part payment on business lot (will build easy to suit you), or on 4000 small bungalow apartment? 3509 INGRAHAM ST. 56131 or will address 2162.

FOR EXCHANGE—BY OWNER, WHAT CAN YOU offer in a real equity of $2000 in a house and lot, double, on 27th st., between Main and Grand; rental for $25. 1941 BARNARD PARK. Or call 10365.

FOR EXCHANGE—WHAT HAVE YOU TO OFFER in exchange for my $750 equity in a new five-room bungalow, West Glendale. Phone Boyle 2733, home 61539. Address S, box 255, TIMES BRANCH OFFICE.

FOR EXCHANGE—OR SALE—NO. 16 SHOT GUN, the shooter, $10; 22 rifle, $3; No. 6 hunting dog, $2; extra fine new field glasses, $15; want chickens, diamond ring, earrings or stickpin or what? Phone SOUTH 4538.

FOR EXCHANGE—LARGE NEW SPANISH UPHOLstered Stickley Daveno, two rockers, also Stickley library table, in exchange for elegant diamond set and first-class 9x12 rug; no junk considered. PHONE 556807.

FOR EXCHANGE—35-ROOM HOTEL IN SUBURBAN town, doing good business, worth $8000, mortgage $3000, four years at 6 per cent; will cheap for cash or what have you to trade? See BORDER, 1119 Van Nuys Bldg. Phones A8534; Main 6489.

FOR EXCHANGE—EQUITY OF $276 IN A FIVE-room Bungalow, nice location, between Santa and Figueroa, two blocks from school, for one of home suitable for ranch, or what have you? Address Z, box 140, TIMES BRANCH OFFICE.

FOR EXCHANGE — BY OWNER, A FINE EAST-side residence lot in Long Beach, near High School; $1250; if taken within 3 days buyer will consider small grocery. See OWNER, 1001, 1908 E. Grand. Or call 22227.

FOR EXCHANGE—WHAT HAVE YOU TO TRADE in my equity of $1000 in two Highland Park lots? Refer to my agent, E. C. BATES, 201 Story Building, 6th and Spring. Main 72; 10365.

FOR EXCHANGE—HAVE STOCK IN DEEP SEA Operation Co. Investigate. 616 S. SPRING for fuel or what have you that I can use on. Address L. D. JONES, Gardena, Cal.

FOR EXCHANGE—EQUITY IN CORNER LOT AT Hamilton Harbor, balance due $340, payable $10 monthly. Want first-class piano. SWIFT, 512 Bradbury Building, Main 2481.

FOR EXCHANGE—SWELL MAHOGANY POOL, BIL-liard or library table, all complete, cost $325. Brand new, medium size. Want piano, typewriter or safe, tailoring or submit. Address T, box 246, TIMES OFFICE.

FOR EXCHANGE—FINE BUILDING LOT, NORTH-glaser Place, for part of equity, want automobile, light business, lot or two, for furniture, or what? Address X, box 263, TIMES OFFICE.

FOR EXCHANGE—WILL DO YOUR CLEANING AND pressing for $2 to suit or overcoat in payment. WEST 37TH HOME 72825. Ask for Driver No. 8.

FOR EXCHANGE—LOTS BOYLE HEIGHTS, LONG Beach, near Alamitos, South Pasadena and Eagle Rock; must be clear; owner will deal quick. C. S. PHILLIPS, 345 Douglas Bldg.

FOR EXCHANGE—WILL GIVE GOOD TRADE FOR an grade jewelry, for anything that can be used. Address Y, box 73, TIMES OFFICE.

FOR EXCHANGE—WHAT HAVE YOU TO EX-change for $900 equity in two high lots, 60x145 each, in Brentwood Place. Phone 25142 after 4:30 p.m., or address C, GORMAN, 241 E. 30th st.

FOR EXCHANGE—OR SALE—$600 EQUITY IN A $1400 house and lot at 1511 W. 55th st., for cash or values? Phone VERMONT 3110.

FOR EXCHANGE—I AM GOING TO RETIRE; established mercantile business offered; want cash and first mortgages; come and see it. 606 BROADWAY, Glendale.

FOR EXCHANGE—IF YOU HAVE STOCKS OR bonds you want to turn into cash, call on us. Headquarters for all unlisted stocks. H. E. ROBINSON & CO., 815 Security Bldg. A8506.

FOR EXCHANGE—OR SALE—MAKE OFFER, $6000 equity in $8000 5-room bungalow, situated on 50-ft. lot, 2 blocks from car line on Fresno city car line. Address Z, box 140, TIMES BRANCH OFFICE.

FOR SALE—2-CYLINDER DUBO ENGINE, 4-cylinder Buick engine, Ford planetary gears, Ford differential and Ford rear axle. 15191.

FOR EXCHANGE—$3 NATIONAL FUNDING and no Rubber for real estate or oil stock. Address 206, TIMES OFFICE.

FOR EXCHANGE—GRAND AND LESSER Opera chairs, in fine or good condition, for what? Address T, box 246, TIMES BRANCH OFFICE.

FOR EXCHANGE—$45 PREMO CAM-era, 4x5, with tripod, for typewriter. Address S, box 255, TIMES BRANCH OFFICE.

FOR EXCHANGE—LARGE COLLECTION GOODS TO trade for typewriter. Address Y, box 73, TIMES BRANCH OFFICE.

FOR EXCHANGE—WILL TAKE 1 OR 2 GOOD cottages for dentistry. Call Monday, 1 to 3 p.m. 1000 E. 4TH PLACE.

FOR EXCHANGE—BANDY BEACH LOTS; ALSO 7-room house, barn, auto for offer. C. S. Hall Douglas Bldg.

FOR EXCHANGE—TEAM WORK, HORSES, HAR-ness or light work horses, 1913, 1914, 1915 model auto. Address Z, box 140, TIMES BRANCH OFFICE.

FOR EXCHANGE—FINE LOT, NEWPORT BEACH, for good, what is offered? Address S, box 255, TIMES BRANCH OFFICE.

FOR EXCHANGE—4 LOTS IN SEARCHLIGHT, NEV., for what have you? Address Z, box 140, TIMES BRANCH OFFICE.

FOR EXCHANGE—NEW PIANO AND CASH FOR diamonds. J. H. STUBER, 950 W. 36th.

FOR EXCHANGE—THREE 10-ACRE TRACTS LAND choice, valued at $1500 each; will trade for good automobile. 8562 S. MAIN.

FOR EXCHANGE—FIRST-CLASS DENTAL WORK for lots. Phone 421 WEST 37TH.

FOR EXCHANGE—FIRST-CLASS NURSERY STOCK for lumber; will help deliver wagon and haul. E. SMITH NURSERY, Inglewood.

FOR EXCHANGE—HAVE NORTH WILSHIRE LOT for automobile or ranch; or what have you? Phone 10365. 1001 SUITABLE BLDG.

FOR EXCHANGE—10-GAUGE SHOTGUN, hammerless, Take 30-30 rifle, pay cash for difference. CALL EAST 1458.

FOR EXCHANGE—WILL TRADE JEWELRY FOR lots, will cash and leather bag. Address Y, box 73, TIMES BRANCH OFFICE.

FOR EXCHANGE—$600 EQUITY IN $2000 BUNGA-low, close in, for clear lot, automobile, diamonds, what have you? 4042 VAN NESS.

FOR EXCHANGE—WHAT HAVE YOU IN LIGHT manufacturing line for 100 lots, bungalows, etc.? 4042 VAN NESS.

FOR EXCHANGE—HAVE A GOOD MANUFACTURING proposition; will consider good equity in bungalow. 1421 ARDATH ST., bet. 23d, 24th, HAMILTON.

FOR EXCHANGE—WANTED, 2000 LEMON TREES for $1400 equity in a 7-room house, close in; will pay $65 THIS OFFICE.

FOR EXCHANGE—WILL DISCOUNT $600 NOTE, due in 90 days, against auto, diamonds or what have you? Address Y, box 73, TIMES BRANCH OFFICE.

FOR EXCHANGE—WANTED—BUILDER TO TAKE $1000 equity in 5-room bungalow, close in, for PHILADELPHIA, 540 Douglas Bldg.

FOR EXCHANGE—WILL GIVE GOOD TRADE FOR an grade jewelry, for anything that can be used. Address Y, box 73, TIMES OFFICE.

FOR EXCHANGE—WHAT HAVE YOU TO EX-change for $900 equity in two high lots, 60x145 each, in Brentwood Place. Phone 25142 after 4:30 p.m., or address C, GORMAN, 241 E. 30th st.

FOR EXCHANGE—OR SALE—$600 EQUITY IN A $1400 house and lot at 1511 W. 55th st., for cash or values? Phone VERMONT 3110.

FOR EXCHANGE—I AM GOING TO RETIRE; established mercantile business offered; want cash and first mortgages; come and see it. 606 BROADWAY, Glendale.

FOR EXCHANGE—IF YOU HAVE STOCKS OR bonds you want to turn into cash, call on us. Headquarters for all unlisted stocks. H. E. ROBINSON & CO., 815 Security Bldg. A8506.

FOR EXCHANGE—OR SALE—MAKE OFFER, $6000 equity in $8000 5-room bungalow, situated on 50-ft. lot, 2 blocks from car line on Fresno city car line. Address Z, box 140, TIMES BRANCH OFFICE.

FOR SALE—2-CYLINDER DUBO ENGINE, 4-cylinder Buick engine, Ford planetary gears, Ford differential and Ford rear axle. 15191.

FOR EXCHANGE—$3 NATIONAL FUNDING and no Rubber for real estate or oil stock. Address 206, TIMES OFFICE.

FOR EXCHANGE—GRAND AND LESSER Opera chairs, in fine or good condition, for what? Address T, box 246, TIMES BRANCH OFFICE.

FOR EXCHANGE—$45 PREMO CAM-era, 4x5, with tripod, for typewriter. Address S, box 255, TIMES BRANCH OFFICE.

FOR EXCHANGE—LARGE COLLECTION GOODS TO trade for typewriter. Address Y, box 73, TIMES BRANCH OFFICE.

FOR EXCHANGE—WILL TAKE 1 OR 2 GOOD cottages for dentistry. Call Monday, 1 to 3 p.m. 1000 E. 4TH PLACE.

FOR EXCHANGE—BANDY BEACH LOTS; ALSO 7-room house, barn, auto for offer. C. S. Hall Douglas Bldg.

FOR EXCHANGE—TEAM WORK, HORSES, HAR-ness or light work horses, 1913, 1914, 1915 model auto. Address Z, box 140, TIMES BRANCH OFFICE.

FOR EXCHANGE—FINE LOT, NEWPORT BEACH, for good, what is offered? Address S, box 255, TIMES BRANCH OFFICE.

FOR EXCHANGE—4 LOTS IN SEARCHLIGHT, NEV., for what have you? Address Z, box 140, TIMES BRANCH OFFICE.

FOR EXCHANGE—NEW PIANO AND CASH FOR diamonds. J. H. STUBER, 950 W. 36th.

FOR EXCHANGE—THREE 10-ACRE TRACTS LAND choice, valued at $1500 each; will trade for good automobile. 8562 S. MAIN.

FOR EXCHANGE—FIRST-CLASS DENTAL WORK for lots. Phone 421 WEST 37TH.

FOR EXCHANGE—FIRST-CLASS NURSERY STOCK for lumber; will help deliver wagon and haul. E. SMITH NURSERY, Inglewood.

FOR EXCHANGE—HAVE NORTH WILSHIRE LOT for automobile or ranch; or

Classified Liners.

THINGS ON WHEELS— All Sorts.

Automobiles.

$575 CASH—

Takes my late-model Buick roadster, 30-h.p. engine; just been thoroughly overhauled. Carries a 6 months' guarantee, new tires, extra tire and rim, trunk, electric horn, etc.

Must be seen to be appreciated.

THE HOUR OF BARGAINS,
1039 South Broadway.

FOR SALE—1910, 30 LOCOMOBILE TOURING car. This is your opportunity to grab one of the much-sought-for models which seldom appear for sale, extensively equipped, including Master carburetor; is right mechanically, and presents nice outside appearance. If you want a model of proven staying ability, investigate. Will sell cheap for cash or terms to right party. Can be seen Monday morning, 2122 W. 7TH ST.

FOR SALE—AUTO PARTS FOR HUNDREDS OF cars. We cannot advertise makes and models of cars we carry parts for, space will not permit. If the part wanted can be found we can find it. Everything for and every part of the automobile. Largest stock of auto parts in the West. The big auto wreckers.

AUTO EXHIBIT AND SUPPLY CO.,
1130 South Main street.

FOR SALE—THE BEST BUICK WHITE STREAK roadster in city, fast and powerful. Two new guaranteed tires, newly painted, engine, etc., in perfect condition. Runs quiet, looks like new car has been well taken care of. Will demonstrate anywhere. Bring your mechanic and $225 cash and take it away. Call today and Monday ONLY. 225 N. DITMAN. E. First st. car to Ditman.

$850—

Will buy my 1913 Moon 48, 7-head motor, 36x4 tires, oversize non-skid rear, one spare tire, cover and rim, Klaxon horn, electric lights and starter. Driven 5000 miles, absolutely like new; a high-grade, modern, easy-riding family car, worth $1250. Address T. box 196, TIMES OFFICE.

BRING IN YOUR CAR AT ONCE AS WE HAVE A BUYER FOR IT WAITING TO TAKE IT AWAY. WE HAVE THE BUYER AND NEED THE CAR. SO DO NOT WAIT UP YOU NEED CASH ON YOUR MACHINE, CALL THE BRANT MOTOR SALES CO., 206-208-210 WEST PICO STREET NEAR HILL STREET. OPEN ALL DAY SUNDAY.

WANTED—1913 OR 1914 LIGHT SIX TOURING, will exchange American chime, six-passenger "30" Pink of condition. Take or pay cash difference.

W. F. PIPHER & CO.,
Pioneer Motor Car Brokers.
1218-1220 South Main Street.
F5388. Main 6531.

1914 REPMOBILE—

Touring car, has self-starter, electric lights, demountable rims, extra tire, good motor. This is one chance to purchase one of those high-grade little cars at practically your own price.

THE HOUSE OF BARGAINS,
1039 South Broadway.

FOR SALE—ONLY FIVE NEW FORD TOURING bodies left out of what we advertised last week. Join the movement to 4x up for fair, visitors by discarding that old body and coming out in one of these. Fits any chassis since 1910. Wind they last at $75 each.

BERLIN DYE WORKS,
Washington and Griffith.

FOR SALE—LATE MODEL APPERSON "30" TOURing car with detachable tonneau, a combination delivery car and pleasure machine; mechanical condition guaranteed. Fore-doors, excellent finish, will oversize tires, fully equipped, $575 cash or will give reasonable terms.

151 W. PICO STREET.
Main 7084. 10167.

FOR SALE—
1913 Lozier, the biggest bargain that we have ever had to offer. The car is in perfect condition. Mileage is 3040 to date.

CHALMERS-LOS ANGELES CO.,
1010 South Hope street.

FOR SALE—COME IN AND SEE THE ALLEN CAR. Drive around in your old car or runabout; perhaps we can trade. You will overlook a bet if you fail to see the Allen car before you buy, anyway.

RENTON MOTOR CAR CO.,
1260 S. Main st.

FOR SALE—WHEN YOU GO TO PURCHASE A CAR always confine yourself to quality. Am offering a high-grade machine practically new, first-class condition, all latest equipment; engine alone cost $2200; am offering same for big reduction and with small amount down and balance easy payments to right party. OWNER, F3440.

RAMBLER, 1911, JUST OUT OF OUR SHOP, THIS car has been tuned in city work only and is in fine shape.

ENGLISH MOTOR CAR CO.,
1132 S. Grand ave.

FOR SALE—CARTERCAR ROADSTER, A1, ONLY $500. Buick truck for $200. Everready starter, Baby Reo runabout for $80. Tourist, $50. And many others. We buy, sell and exchange autos and parts of all makes.

AUTO SUPPLY AND WRECKING PLACE,
1131 South Los Angeles st.

FOR SALE—MY 1912 STUDEBAKER 20 COMBination roadster, in perfect condition; delivery; has 5 lights, presto tank, windshield, top, trunk and 4 new tires. Will guarantee car to be in first-class condition and will demonstrate to any interested party. See this for a bargain. Address O, box 119, TIMES OFFICE.

$45 WARNER SPEEDOMETER, $18. DANDY roadster top and slip cover for seats. Worth $40. Take $15. Lot of other auto accessories dirt cheap. Open Sunday.

SNYDER MOTOR SALES CO.,
A8331. 1006-08 S. Olive. Broadway 2093.

FOR SALE—FRANKLIN SIX-CYLINDER "33," 5-passenger. This car is in excellent condition and has been run but a few thousand miles. Offered at exceptional bargain at the price of $1100. See MR. KENT of the LOCOMOBILE CO., Pico and Grand. Phone: Main 5088, F2875.

WE HAVE A NUMBER OF MEDIUM WEIGHT roadsters that are marked unusually low this week. Our terms are satisfactory to the most limited means. Everything in popular light cars, delivery cars and touring cars. GREER-ROBBINS CO., Olive, corner Tenth. A1187, Bdwy. 5410.

THE CLOSED CAR IS THE IDEAL OF THE RAINY season. Those who have owned such a car realize it, and those who would like to can buy the swellest looking chassis in Los Angeles at $1250, on limited time on this refined bargain. GREER-ROBBINS CO., Olive, corner Tenth. A1187, Bdwy. 5410.

CADILLAC ROADSTER IN A-1 CONDITION AND EQUIPPED WITH ELECTRIC LIGHTS, 3 EXTRA TIRES, ETC. FOR SALE AT ONCE ON EASY TERMS. MONTHLY PAYMENTS IF DESIRED. THE BRANT MOTOR SALES CO., 206-208-210 WEST PICO STREET NEAR HILL STREET. OPEN ALL DAY SUNDAY.

FOR SALE—LOCOMOBILE 7-PASSENGER, 6 CYLINder, "48," oversize tires, seat covers and fully equipped. Must be sold this week at the special price of $2500. See MR. KENT of the LOCOMOBILE CO., Pico and Grand. Phones, F2875, Main 5088.

WANTED—
Automobile for beautiful 100-foot frontage in Altadena, will add some cash.

GEO. W. HENDERSON,
226 Bank Bldg.
A4853.

FOR SALE—FIVE-PASSENGER 1914 BUICK IN G. O. K. shape, no junk; also Kipler & Warren laundry route for sale; will sell cheap for cash. Can see from 7 to 11:30 a.m. today at 1707 E. 88TH ST.

FOR EXCHANGE—MAGNIFICENT 7-PASSENGER 6-cylinder Pierce-Arrow as good as new; price $3500, want lot first or good cash; also Packard 6, Model 3. Might assume to $1500 on improved, if you want something fine here it is. F. K. EDMISON, 5419 S. Vermont. Vermont 610.

STUDEBAKER OWNERS, ATTENTION; HAVE YOUR magnetos and coils overhauled by Splitdorf ignition specialists; satisfaction guaranteed; magnetos and coils bought, sold or exchanged. UNIVERSAL SPECIALTY CO., 751 S. San Pedro. Main 7045.

WANTED—TO BUY LATE MODEL LIGHT TOURing car, roadsters and runabouts.

W. F. PIPHER & CO.,
Pioneer Motor Car Brokers.
1218-1220 South Main Street.
F5388. Main 6531.

FOR EXCHANGE—FOR USED CAR OR TO APPLY on purchase of new 750 handy Mexican arcadero, part braided, part leather, holding part of $1000 bedding. Want light 7-passenger or roadster, good value. For particulars, address H. L. DRAKE, R.F.D. No. 1, box 258, San Gabriel, Cal.

FOR SALE—$410, STUDEBAKER "30," 5-PASSEN-ger, 1912 model, extra tires and rims, electric horn, etc. Open Sunday.

SNYDER MOTOR SALES CO.,
Bdwy. 2093. 1006-8 South Olive. A8331.

STEARNS, 15-30, WILL SELL CHEAP AND WOULD make ideal roadster, overhauled.

SMITH BROS.,
1616 Figueroa st.

OVERLAND, 1914, 5-PASSENGER, SEAT COVERS and full equipment. Can't tell from new car.

AUTO TRADERS' EXCHANGE,
524 W. Pico st.

AUTOMOBILISTS, ATTENTION. DON'T EXPERIment; take your broken parts to the KEYSTONE BRAZING & WELDING CO., 1442-44 San Julian st. Home Phone 24894. THE WELD THAT HELD. Expert aluminum welding.

ALL MAKES TIRES EXPERTLY REPAIRED. Retreading, our specialty. Absolutely guaranteed. Investigate. Tubes vulcanized, 25c. D. A. D. VULCANIZING CO., 1046 S. Main. Broadway 3188, Home F5401.

FORD, MODEL B, NEEDS SOME REPAIRS, WILL sell for $85. Baby Reo $80. Tourist $50. We buy, sell and exchange autos and parts.

AUTO SUPPLY AND WRECKING PLACE,
1131 South Los Angeles st.

FOR SALE—MY LOZIER, MY NEW 1914 SEVENpassenger Winton Six. Run 9000 miles. In fine condition, fully equipped. Will sell at a bargain terms to responsible party. Address AA, box 42, TIMES OFFICE.

WANTED—TWO GOOD HIGH-GRADE AUTOS. Must be A-1 shape and 1914 models. Have property worth $20,000 with $10,000 incumbrance, located in Tulare county. Address 1179 ALEXANDRIA AVE.

WANTED—5-PAS. BUICK, FOR LATE MODEL 20 or 25-H.P., will give clear well located lot, 50x150, near new Polytechnic school in San Bernardino, and pay cash difference to value of machine. HOME PHONE 41913.

WANTED—5-PASSENGER AUTO IN GOOD CONdition for a $1500 equity in 10 acres on Olive ave., 2¼ miles southwest of Burbank. Mortgage $1500 at 7 per cent, for 5 years. J. E. FARNHAM, Hollywood 57663.

FOR SALE—LATE MODEL FORD DELIVERY CAR, enclosed body, good condition. Looks good, but the thing for light delivery, laundry or bakery route. Sean at $350. Owner and car at 1415 E. 43RD ST. PHONE 29684.

BUICK MEANS A REAL, GENUINE MOTOR CAR. We have one that is so slightly used that we call it new. This car is guaranteed to be "A-1" in every detail. GREER-ROBBINS CO., Olive, corner Tenth. A1187, Bdwy. 5410.

THINGS ON WHEELS— All Sorts.

Automobiles.

WILL SELL MY 35 H.P. ITALIAN FIAT, REbuilt into four-passenger racy roadster; has been thoroughly overhauled, repainted and has fine brand new Silvertown cord tires on Firestone demountable rims, only one of its kind in Southern California. Must be seen to be appreciated.

1144 SOUTH HOPE ST.

AMERICAN "20" TRAVELER, SIX-PASSENGER, good as new, cost $5000; take light car or property. What have you to offer?

W. F. PIPHER & CO.,
Pioneer Motor Car Brokers.
1218-1220 South Main Street.
F5388. Main 6531.

WE PAY CASH FOR YOUR OLD CAR OR WILL SELL IT FOR YOU ON COMMISSION OR TRADE IN ON A NEW MACHINE. SEE US AS WE HAVE MANY BUYERS AND ARE BADLY IN NEED OF CARS. CALL THE BRANT MOTOR SALES CO., 206-208-210 WEST PICO STREET NEAR HILL ST. OPEN ALL DAY SUNDAY.

FOR SALE—1914 5 PASSENGER HOWARD "28X." Just like new, electric starter, lights and everything up-to-date. Call and see this car before buying. Original cost $2550. Our price $1600. See MR. KENT of the LOCOMOBILE CO., Pico and Grand. Phone F2875, Main 5088.

$475 CASH, 1913 BUICK "28," ROADSTER, FULLY equipped. Extra tires, rims, etc. Brand new tires all around. Positively a 1913 model. Open Sunday.

SNYDER MOTOR SALES CO.,
A8331. 1006-08 South Olive. Bdwy. 2093.

$350 CASH, MONDAY, BUYS A WINTON SIX, 5-passenger, perfect condition.

W. F. PIPHER & CO.,
Pioneer Motor Car Brokers.
1218-1220 South Main Street.
F5388. Main 6531.

FOR SALE—ALL KINDS OF PARTS MADE FOR Studebaker of automobiles; transmission gears, bevel gears, ring gears, any kind of machine work. Let us give you a figure.

RENTON MOTOR CAR CO.,
1230 S. Main st.

FOR SALE—ALMOST NEW 1914 FORD ROADSTER body with top and side curtains. Price $35.

WEST SEVENTH-STREET GARAGE,
1534 W. 7th st.

FOR EXCHANGE—FINE RESIDENCE LOT IN Hollywood, 50x128 feet, clear. Price $2200. Want 5-passenger auto for $1400 as first payment. Stanley steamer preferred; balance terms. PHONE 73548.

FOR SALE—OLDSMOBILE "6" TOURING CAR, 1913 model, electric lights and starter, all good tires and machine in perfect condition. This car has had good care and looks its cost, $3000. Snap at $1250. 810 W. PICO.

FOR EXCHANGE—FOR GOOD AUTOMOBILE AND payment for application for two valuable patents in Canada and Mexico, I will assume you a 49 per cent. interest. Investigate. Address B, box 253, TIMES OFFICE.

WILSHIRE DISTRICT, HIGH, SIGHTLY CORNER lot, 50x120, all improvements in and paid for. Located in section of fine homes. Worth $1850, sell for $1500 and take light auto to $400 and $500 cash. Balance mortgage. OWNER, Hollywood 2082.

1913 7-PASS. WINTON SIX, LOOKS LIKE BRAND new; is in perfect shape, guaranteed, and liberal terms.

930 S. OLIVE ST.

WANTED—FORD ROADSTER, 1914 MODEL, good condition. Will pay $200 cash, balance $50 per month. Telephone for appointment. AFFILTORS' MERCANTILE AND BOND CO., 927 Higgins Bldg.

5½ ACRES, RIGHT ON CAR LINE, TOWARDS beach, cheap at $2500, mortgage $1350, long and easy. Will take good, light 5-passenger car for equity. Here is a rare chance. See MR. KENT for particulars of your car. Address F2, box 388, TIMES BRANCH OFFICE.

WANTED—AT ONCE, LATE MODEL, 5-PASS. CAR, as high as $1000 cash. See K. C. MOORES, Metropolitan Garage, 920 S. Flower. A1800, Bdwy. 7258.

CHASE LIGHT DELIVERY TRUCK, COVERED body, 1200 to 1500 lbs. cheap price, runs and looks like new; terms; now tires.

1132 S. GRAND AVE.

MY 1913 FIVE-PASSENGER CAR, MODERN IN every detail, in A-1 shape and starter, fully equipped. Value $1250. Will consider clear lot up to $500, balance cash principals only. Address T, box 211, TIMES OFFICE.

LATE MODEL 30 H.P. ROADSTER, FINE CONdition, shock absorbers, electric lighting system, new tires, $250.

857 S. LOS ANGELES ST.

1913 CADILLAC, JUST VARNISHED, ELECTRIC equipment throughout, just like new in every way.

AUTO TRADERS' EXCHANGE,
524 W. Pico st.

WANT TO EXCHANGE GOOD $600 CORNER LOT in Eagle Rock near business section for late model 5-passenger car. Owner will oversell preferred. Address T, box 174, TIMES OFFICE.

FOR SALE—A FINE SIX-CYLINDER CAR, HAS everything with it that money will buy, best of condition. Cost $3600. Will take $1500. FRANK SAMMONS, 825 L. A. Investment Bldg.

WANTED—AUTOMOBILE, HAVE $700 ORDER ON a first-class jewelry house, to clear lot or equity in bungalow. Address M, box 404, TIMES BRANCH OFFICE.

FOR EXCHANGE—WHAT HAVE YOU AS FIRST payment, modern six-room bungalow, southeast, balance same as rent. Address M, box 405, TIMES BRANCH OFFICE.

FOR EXCHANGE—A CLEAR LOT, 50x150, WORTH $500; $250 diamond and some cash for a good automobile. See H. L. BROWN, 424 West Sixth st. A3457; Main 2982.

HAVE 1912 HUDSON 33, 5-PASSENGER, FULLY equipped and $550 in cash. Want late model car with electric lights and starter.

1150 S. MAIN ST.

FOR SALE—1915 FOREDOOR METZ, ONLY RUN a few hundred miles. Can be seen by day at Westminster Garage, Venice, or flat B, 209 Horizon.

AUTO TIRES CHEAP!!! LARGEST ASSORTMENT and lowest prices in the city. Inquire of AUTO TIRE STORE, 711 South L. A. st., Main 6814.

WANTED—GOOD HORSE OR COW AS FIRST PAYment on good auto. Call Sunday, 1130 S. OLIVE STREET.

WANTED—THE BEST BARGAIN IN A FIVE-PASsenger auto, cash or terms. Owners only. Reply with full particulars. Address L, box 202, TIMES BRANCH OFFICE.

FOR EXCHANGE — BOLT STEAM TRACTOR, value $1000; new roller, $4000 two headers, binder; balance in autos, clear real estate; what? DEMMITT, 120 N. Main.

A CAR MADE TO ORDER FOR THE NICKEL FARE game; have a look; terms.

930 S. OLIVE ST.

FOR SALE—1914 MODEL 35 "B" BUICK, IN FIRST-class condition; price $1450. THE LOCOMOBILE CO. OF AMERICA, Pico and Grand ave. Phones Main 5088, F2875.

AUTO, 5-PASSENGER, 1914, EXCELLENT CONDItion, to trade for real estate mortgage diff. Or other way to be made up in cash. Address BOX 115, Ontario, Cal.

FOR SALE—BY OWNER, 1913 STUDEBAKER DElivery car. This car has been run only a short time and had best of care. Can be seen at 1175 W. 88TH PLACE. Phone Vermont 4252.

CHALMERS 6, 5-PASSENGER, WITH ELECTRIC lights and starter, used few months here in city. In order to close out quick $975 buys my car. Stored at 727 S. OLIVE.

SEVERAL GOOD CITY AND SUBURBAN LOTS TO trade for good up-to-date automobile; Cadillac preferred.

F5843. S. BECK, 308 Lissner Bldg.

FOR SALE—GARFORD SIX, EQUIPPED WITH 7-passenger body and every improvement; a $4000 car for $1250. THE LOCOMOBILE CO. OF AMERICA, Pico and Grand ave. Phones Main 5088, F2875.

FOR SALE—FORD 1914, 5-PASSENGER, LOOKS and runs like new, speedometer, seat covers, heater, front tire and other equipment. Price $450. 4216 MONETA AVE.

FOR SALE—BUICK WHITE STREAK AUTO, CUT down in racabout style, just been thoroughly overhauled, $175. Can be seen at HEMPSTEAD'S GARAGE, Trenton st., near Pico.

FOR SALE—OR EXCHANGE—LIGHT SIX GENtleman's roadster in perfect condition. Will sacrifice for cash or trade for light touring car. Phone Sunset GLENDALE 278M.

$125 BUYS A CLASSY BRUSH ROADSTER IN first-class condition, guaranteed. BRUSH ROADSTER AGENCY, 1312 S. GRAND AVE. Open Sunday.

WANTED—5-PASSENGER AUTO; ANY GOOD make; Overland or Buick preferred; not older model than 1913. Give full particulars and terms. Address T, box 222, TIMES OFFICE.

FOR EXCHANGE—ONE ACRE, FINE SOIL, PIPED with water, near boulevard, value $600. Want small auto. Address owner, F. O. COFFEY, 508 Title Insurance Bldg. Main 8710.

WINTON SIX IN FINE SHAPE, MUST BE SEEN to be appreciated. Must absolutely sell. This is the cheapest car in town. Am broke. Apply today. 306 W. SLAUSON AVE.

EXCHANGE CLASSY STRIPPED CAR AND CASH for good 5-passenger. Call Sunday, 1130 SOUTH OLIVE ST.

1913 FORD ROADSTER, ALL OVERSIZE NONskid tires, nearly new. New Splitdorf magneto, I am broke and out of work. Must sell. No reasonable cash offer refused. Apply 410 W. 58TH ST.

WANTED—THE USE OF AUTOMOBILE FOR ONE hour, 7 to 8 o'clock every Sunday morning, near Washington and Grand. Address S, box 46, TIMES OFFICE.

FOR SALE—OR EXCHANGE—HIGH GRADE PLAYor piano, 88-note, with 21 rolls music, for light roadster. Call Sunday, 1021 S. HILL.

FOR EXCHANGE—160 ACRES IN SAN DIEGO county for a 1914 automobile. Address T, box 68, TIMES OFFICE.

COUPLE OF NICE LIGHT STANDARD MAKE roadsters that are worth while; terms.

930 S. OLIVE ST.

FOR SALE—AUTO DELIVERY, 20-HORSE-POWER, in fine running condition. A bargain. 1107 STANFORD AVE. Call Monday.

FOR SALE — 1914 LIGHT ROADSTER, ELECTRIC starter and lights, new car, complete equipment, $1200 car for $850. 1228 S. FLOWER.

FOR SALE—GREAT BARGAIN—CHALMERS "30," 1912, 5-passenger, motor just overhauled. Must be sold. $450. 1090 S. FLOWER.

PACKARD, 13-48, 5-PASSENGER, A-1 CONDITION, bargain. J. F. BUSHEY, 1010 W. 11th. 55104. Broadway 154.

COMPELLED TO MAKE A GREAT SACRIFICE OF my dandy roadster, must have cash immediately. 7425.

FOR SALE — SECOND-HAND COVERED AUTO body, suitable for laundry, butcher or delivery. Call at VENI BROTHERS, 242 S. San Pedro.

THINGS ON WHEELS— All Sorts.

Automobiles.

WE MUST HAVE 50 LATE MODEL TOURING CARS AND ROADSTERS AT ONCE. BUYERS WAITING WITH MONEY.

EXCHANGE MOTOR CAR CO.,
1032 SO. OLIVE ST.
MAIN 7006. A1940.

SEVEN-PASSENGER LATE MODEL OLDSMOBILE ON VERY EASY TERMS. THIS CAR LOOKS LIKE NEW AND IN PERFECT CONDITION THROUGHOUT. CALL THE BRANT MOTOR SALES CO., 206-208-210 WEST PICO STREET NEAR HILL STREET. OPEN ALL DAY SUNDAY.

1913 STUDEBAKER "20" ROADSTER, PINK OF condition; bargain for quick sale.

W. F. PIPHER & CO.,
Pioneer Motor Car Brokers.
1218-1220 South Main street.
F5388. Main 6531.

BUICK, LATE MODEL, IN FIRST-CLASS CONDItion, fully equipped, tires like new.

AUTO TRADERS' EXCHANGE,
524 W. Pico st.

WE HAVE BUYERS WITH CASH WAITING. BRING YOUR CAR TO US FOR QUICK SALE.

EXCHANGE MOTOR CAR CO.,
1032 SO. OLIVE ST.
MAIN 7006. A1940.

WANT TO PURCHASE AUTO—
Want to purchase a good automobile in good condition, 5-passenger or roadster. Will put in my lot. Address P1, box 357, TIMES BRANCH OFFICE.

WANTED—AUTOMOBILES. IF YOU HAVE AUTO for sale that needs repairs, we repair and sell without charge. Have customers waiting. DEMMITT MACHINERY CO., 120 N. Main. 15191.

SACRIFICE, HIGH-CLASS, 1913 POPE-HARTFORD touring car, 50 H. P., with electric lights, expensively repainted recently, also good tires. Private party, sacrificing for $900 cash. No trades. VERABOND 2482.

LATE STUDEBAKER TOURING CAR, 35 H. P., with electric starter and lights, PRACTICALLY BRAND NEW, private party, sacrificing for $750. Evening new. No trades. HOME 71126.

FOR SALE — BRAND NEW 1914 7-PASSENGER Midland auto body; $50 cash takes it. See R. L. BROWN, 424 West Sixth st. A3457; Main 2982.

WANTED—5-PASSENGER AUTO, RECENT DATE, prefer Ford, Studebaker or other light car. Will give equity of $800 in fine large corner lot, OWNER, 2230 San Pedro.

WANTED—GOOD LATE MODEL, 5-PASSENGER, light touring car, must stand rigid inspection, if good buy bring car to CLUB GARAGE, 727 S. Olive. F3612.

PLATFORM TRAILER, STUDEBAKER WAGON, Timken axles, 4200 lbs. capacity; used less than three months. This is a bargain. NEWELL & MATHEWS CO., 200 N. Los Angeles st.

CADILLAC TOURING CAR: ELECTRIC SELF-starter, etc. Lights, oversize tires and full equipment, $800, terms to responsible party. 1153 SOUTH OLIVE. F7542.

FOR SALE—FEERLESS, 7-PASSENGER, IN EXCELlent condition, at a great bargain. See MR. KENT of the LOCOMOBILE CO., Pico and Grand. Phones: F2875, Main 5088.

FOR SALE—PACKARD, 7-PASSENGER, IN FIRST-class shape; will sell cheap for cash. F2508, 921 STANFORD AVE.

FOR SALE—AT BIG SACRIFICE, 2-TON TRUCK, IN good condition. Large stake body, $1000 cash. Call OWNER, Bdwy. 3665.

FOR SALE—NEW 1914 FORD ROADSTER, REAson for selling, leaving city, Address R, box 160, TIMES OFFICE.

WANTED—LATE FORD TOURING CAR. PAY cash. Address P, box 282, TIMES BRANCH OFFICE.

WANTED—AT ONCE, LATE MODEL, 5-PASS. CAR, as high as $1000 cash. See K. C. MOORES, Metropolitan Garage, 920 S. Flower. A1800, Bdwy. 7258.

CHASE LIGHT DELIVERY TRUCK, COVERED body, 1200 to 1500 lbs. cheap price, runs and looks like new; terms; now tires.

1132 S. GRAND AVE.

MY 1913 FIVE-PASSENGER CAR, MODERN IN every detail, in A-1 shape and starter, fully equipped. Value $1250. Will consider clear lot up to $500, balance cash principals only. Address T, box 211, TIMES OFFICE.

LATE MODEL 30 H.P. ROADSTER, FINE CONdition, shock absorbers, electric lighting system, new tires, $250.

857 S. LOS ANGELES ST.

1913 CADILLAC, JUST VARNISHED, ELECTRIC equipment throughout, just like new in every way.

AUTO TRADERS' EXCHANGE,
524 W. Pico st.

WANT TO EXCHANGE GOOD $600 CORNER LOT in Eagle Rock near business section for late model 5-passenger car. Owner will oversell preferred. Address T, box 174, TIMES OFFICE.

FOR SALE—A FINE SIX-CYLINDER CAR, HAS everything with it that money will buy, best of condition. Cost $3600. Will take $1500. FRANK SAMMONS, 825 L. A. Investment Bldg.

WANTED—AUTOMOBILE, HAVE $700 ORDER ON a first-class jewelry house, to clear lot or equity in bungalow. Address M, box 404, TIMES BRANCH OFFICE.

FOR EXCHANGE—WHAT HAVE YOU AS FIRST payment, modern six-room bungalow, southeast, balance same as rent. Address M, box 405, TIMES BRANCH OFFICE.

FOR EXCHANGE—A CLEAR LOT, 50x150, WORTH $500; $250 diamond and some cash for a good automobile. See H. L. BROWN, 424 West Sixth st. A3457; Main 2982.

HAVE 1912 HUDSON 33, 5-PASSENGER, FULLY equipped and $550 in cash. Want late model car with electric lights and starter.

1150 S. MAIN ST.

FOR SALE—1915 FOREDOOR METZ, ONLY RUN a few hundred miles. Can be seen by day at Westminster Garage, Venice, or flat B, 209 Horizon.

AUTO TIRES CHEAP!!! LARGEST ASSORTMENT and lowest prices in the city. Inquire of AUTO TIRE STORE, 711 South L. A. st., Main 6814.

WANTED—GOOD HORSE OR COW AS FIRST PAYment on good auto. Call Sunday, 1130 S. OLIVE STREET.

WANTED—THE BEST BARGAIN IN A FIVE-PASSenger auto, cash or terms. Owners only. Reply with full particulars. Address L, box 202, TIMES BRANCH OFFICE.

FOR EXCHANGE — BOLT STEAM TRACTOR, value $1000; new roller, $4000 two headers, binder; balance in autos, clear real estate; what? DEMMITT, 120 N. Main. 15191.

A CAR MADE TO ORDER FOR THE NICKEL FARE game; have a look; terms.

930 S. OLIVE ST.

FOR SALE—1914 MODEL 35 "B" BUICK, IN FIRST-class condition; price $1450. THE LOCOMOBILE CO. OF AMERICA, Pico and Grand ave. Phones Main 5088, F2875.

AUTO, 5-PASSENGER, 1914, EXCELLENT CONDItion, to trade for real estate mortgage diff. Or other way to be made up in cash. Address BOX 115, Ontario, Cal.

FOR SALE—BY OWNER, 1913 STUDEBAKER DElivery car. This car has been run only a short time and had best of care. Can be seen at 1175 W. 88TH PLACE. Phone Vermont 4252.

CHALMERS 6, 5-PASSENGER, WITH ELECTRIC lights and starter, used few months here in city. In order to close out quick $975 buys my car. Stored at 727 S. OLIVE.

SEVERAL GOOD CITY AND SUBURBAN LOTS TO trade for good up-to-date automobile; Cadillac preferred.

F5843. S. BECK, 308 Lissner Bldg.

FOR SALE—GARFORD SIX, EQUIPPED WITH 7-passenger body and every improvement; a $4000 car for $1250. THE LOCOMOBILE CO. OF AMERICA. Pico and Grand ave. Phones Main 5088, F2875.

FOR SALE—FORD 1914, 5-PASSENGER, LOOKS and runs like new, speedometer, seat covers, heater, front tire and other equipment. Price $450. 4216 MONETA AVE.

FOR SALE—BUICK WHITE STREAK AUTO, CUT down in racabout style, just been thoroughly overhauled, $175. Can be seen at HEMPSTEAD'S GARAGE, Trenton st., near Pico.

FOR SALE—OR EXCHANGE—LIGHT SIX GENtleman's roadster in perfect condition. Will sacrifice for cash or trade for light touring car. Phone Sunset GLENDALE 278M.

$125 BUYS A CLASSY BRUSH ROADSTER IN first-class condition, guaranteed. BRUSH ROADSTER AGENCY, 1312 S. GRAND AVE. Open Sunday.

WANTED—5-PASSENGER AUTO; ANY GOOD make; Overland or Buick preferred; not older model than 1913. Give full particulars and terms. Address T, box 222, TIMES OFFICE.

FOR EXCHANGE—ONE ACRE, FINE SOIL, PIPED with water, near boulevard, value $600. Want small auto. Address owner, F. O. COFFEY, 508 Title Insurance Bldg. Main 8710.

WINTON SIX IN FINE SHAPE, MUST BE SEEN to be appreciated. Must absolutely sell. This is the cheapest car in town. Am broke. Apply today. 306 W. SLAUSON AVE.

EXCHANGE CLASSY STRIPPED CAR AND CASH for good 5-passenger. Call Sunday, 1130 SOUTH OLIVE ST.

1913 FORD ROADSTER, ALL OVERSIZE NONskid tires, nearly new. New Splitdorf magneto, I am broke and out of work. Must sell. No reasonable cash offer refused. Apply 410 W. 58TH ST.

WANTED—THE USE OF AUTOMOBILE FOR ONE hour, 7 to 8 o'clock every Sunday morning, near Washington and Grand. Address S, box 46, TIMES OFFICE.

FOR SALE—OR EXCHANGE—HIGH GRADE PLAYor piano, 88-note, with 21 rolls music, for light roadster. Call Sunday, 1021 S. HILL.

FOR EXCHANGE—160 ACRES IN SAN DIEGO county for a 1914 automobile. Address T, box 68, TIMES OFFICE.

COUPLE OF NICE LIGHT STANDARD MAKE roadsters that are worth while; terms.

930 S. OLIVE ST.

FOR SALE—AUTO DELIVERY, 20-HORSE-POWER, in fine running condition. A bargain. 1107 STANFORD AVE. Call Monday.

FOR SALE — 1914 LIGHT ROADSTER, ELECTRIC starter and lights, new car, complete equipment, $1200 car for $850. 1228 S. FLOWER.

FOR SALE—GREAT BARGAIN—CHALMERS "30," 1912, 5-passenger, motor just overhauled. Must be sold. $450. 1090 S. FLOWER.

PACKARD, 13-48, 5-PASSENGER, A-1 CONDITION, bargain. J. F. BUSHEY, 1010 W. 11th. 55104. Broadway 154.

COMPELLED TO MAKE A GREAT SACRIFICE OF my dandy roadster, must have cash immediately. 7425.

FOR SALE — SECOND-HAND COVERED AUTO body, suitable for laundry, butcher or delivery. Call at VENI BROTHERS, 242 S. San Pedro.

THINGS ON WHEELS— All Sorts.

Automobiles.

1912 OVERLAND, FIVE-PASSENGER, FULLY equipped; perfect condition; $450 Cash.

W. F. PIPHER & CO.,
Pioneer Motor Car Brokers.
1218-1220 South Main Street.
F5388. Main 6531.

WANTED—AT ONCE, 1913, 5-PASS. OVERLAND. Have several cash buyers. Won't pay over $450. If you want the money quick see K. C. MOORES, Metropolitan Garage, 920 S. Flower. A1800, Bdwy. 7258.

HUDSON, JUST LIKE NEW IN EVERY RESPECT; electric lighter and starter, all new tires.

AUTO TRADERS' EXCHANGE,
524 W. Pico st.

FOR SALE—THE CLASSIEST LITTLE RACEABOUT IN TOWN. FOR ONLY $350. SEE THIS CAR BEFORE YOU BUY.

1052 S. OLIVE ST.

WILL SACRIFICE DEMONSTRATOR CAR, NATION, or will trade for any make machine. CAR-NATION AGENCY, 1840 S. Main. 21183. See MR. RUGGLES or MR. SMITH. South 4495.

FOR SALE—AMERICAN SCOUT ROADSTER, 1913 model, tires, paint and mechanical condition perfect; 3 extra tires, full equipment, Snap. 310 W. PICO.

WANTED—AUTOMOBILE, 1912 OR LATER, FOR good lot, S.W., no junk. NEWMAN, 508 Lankershim Bldg.

FOR SALE—OR EXCHANGE—FOR ROADSTER, $550 equity in West Hollywood lot, balance due $450. N. C. BRIGGS, 1926 Ellendale ave.,

FOR SALE—NEW FORD ROADSTER, RUN 1000 miles, in perfect condition; snap. Call today. 1965 BONSALLO.

FOR SALE—REGAL UNDERSLUNG 1914 MODEL touring car. Tires and mechanical condition like new. Electric lights and starter. Car has had best of care. 310 W. PICO.

WANTED — BEST BUICK OR OVERLAND ROADster about $400 cash will buy; must be real sacrifice. Don't call Sunday. 2428 STEPHENSON AVE.

WANTED—A GOOD 3-TON TRUCK. MUST BE easy terms; will give owner a good-paying position. Address BOX 701, F Centro, Cal.

BUICK 1913 ROADSTER; BUICK 4-PASS. OVERland 1913; Studebaker 20 roadster; 5-pass. Studebaker 20; 5-pass. easy terms. 1153 S. OLIVE.

FOR EXCHANGE—DEEDS TO CALGARY, ALBERTA property for automobile. Address L, box 503, TIMES BRANCH OFFICE.

WANTED—GOOD LIGHT AUTOMOBILE, HAVE well secured chattel mortgage of $1000. Address L, box 505, TIMES BRANCH OFFICE.

BROKEN PARTS MADE WHOLE. ALL METALS. THE WELDING SHOP, 228-38 Central. 10051. Main 2985.

FOR SALE—FORD 1914 TOURING CAR, ELECTRIC lights and electric starter, shock absorbers, gas saver, etc. Call 314 S. MAIN.

FOR SALE OR BARGAIN—ONE GRAMM TWO-TON truck. Excellent condition, $900. 1827 CENTRAL AVE.

FOR EXCHANGE—CLEAR BEACH LOT AND CASH for good automobile. Address M, box 504, TIMES BRANCH OFFICE.

WANTED—1913-1914 FORD 5-PASSENGER, MUST be cheap and in good condition. Address S, box 27, TIMES OFFICE.

WANTED—SECOND-HAND LIMOUSINE IN GOOD order. Call 867-69. 567-69.

$175, AND IT'S A FOUR-CYLINDER FORD, WINDshield, speedometer, gas lights and new tires. Perfect condition. Write P. STEWART, Room 5, 521 San Julian st., Los Angeles.

FOR SALE—$700, FORD LIGHT DELIVERY, EXtra body, fine running order, good tires. 417532; BOYLE 21095.

WANTED—TO BUY A 1914 FOUR-SEATER FORD. Call 72064 today.

FOR SALE—BEST 5-CENT FARE CAR IN THE city. Seats 14 people. Would consider good ranch team in exchange in part pay. 152 EAST BOTH after 6 p.m. or Sunday.

CHALMERS "30" STRIPPED, WELL EQUIPPED, in good run. VANDERDOOS, 1044 S. Main. $400. PHONE 53594.

FOR SALE—5-PASSENGER MITCHELL, FULLY equipped, first-class shape, good tires. Will sell for $250 cash, or trade for car. Call after Sunday at 1249 W. 38TH PLACE.

FOR EXCHANGE—$1000 EQUITY IN MODERN 6-room bungalow for automobile. Address M, box 515, TIMES BRANCH OFFICE.

CLASSY DELIVERY WAGON, FINE FOR AUTO tire line, easy terms. Open Sunday, 1130 S. OLIVE ST.

FABIE DETROIT, 5-PASS., SEAT COVERS; ALL new tires, Bosch magneto, $475. 1155 SOUTH OLIVE.

F

NGS ON WHEELS—

All Sorts.

For Hire—Automobiles.

91 PER HOUR HIRES NEW 5-PASSENGER
...ble, with chauffeur; careful, courteous and
...ent driver; our service is prompt, reliable,
...e. Phone call us when in need of a
...per. MR. STILLWELL, with
...1625 Hoover.

5 PER HOUR.—GRAND NEW 5-PASSENGER
...r automobile; easy riding, comfortable,
...ight-seeing, shopping or business, prompt
...e. Experienced, careful driver;
...ened.

COMFORTABLE, ROOMY, UP-TO-DATE, 5-
...ssenger Chalmers, $1.25 per hour, any time,
...y purpose. Courteous drivers.
McVILLOCK,
...Wilshire 720.

THE BEST
...ervice and open-riding 40-h.p. Lexington
...ars; $1.25 per hour. First-class driver,
...ways neat. Home 59690, Broadway 7866.

—TO GIVE MY SERVICES AND USE OF
...y passenger car to any good deal. Home
...Main 8466 evenings or address
...12, TIMES OFFICE.

RE—5 AND 7-PASSENGER AUTOMOBILES;
...rs, any place, any time, rates very rea-
...Call HOLDEN, Main 5296, 10473; night
...dress, 1841 Main.

RE—NEW 1915, FIVE-PASSENGER AUTO-
...; with driver, $1 hour, $6 day. SOUTH
...

RE—WITHOUT DRIVER, FORD TOURING
...week days. Good condition. 1412 BOND.

Bicycles.

...WITH ANY TIRE PURCHASED OF US, WE
...ve you your choice of gas lamps, pair lens
...shells, coaster brake, Persons Mfg. Co.
...ycle dealers, 1-7 E. M. JONES BALDWIN
...S Main.

...S—CLOSING OUT. MOTOR BIKES, $20;
...ew, $30; Indians, $35; Excelsiors, $40;
...Twins, $1.25; Indians, $50; etc. HAYATT,

...S GUT ENTIRE STOCK. MUST VACATE;
...ew 1914 models, $40; 2-speed, $45; coaster
...and engines; cut prices. 312 E.
...ST ST.

...LE — 1 BICYCLE, GOOD CONDITION,
...; call at once, PANAMA HOTEL, 5th, near

...LE—CHEAP—LOW FRAME GENT'S BIC-
...; also boys' pump, bell and one
...ner. 1423 S. HOPE ST.

...E — NEW, $18.50; SECOND-HAND, $8
...t bargains in city. 654 S. Spring.

Wagons and Carts.

...Phaetons, Runabouts.

...—CHEAP—LIGHT 2-SEATED SURREY, IN
...ondition; bargain. 28301.

Wagons and Carts.

...EXPRESS, DELIVERY AND BAGGAGE
...hold and heavy. Many styles, grades
...ices; all greatly reduced prices; also several
...d, serviceable spring rigs, cheap. SCOTT'S
...CO., 235 N. Los Angeles st.

...GAVE FARM WAGON, 900; FULL LINE
...ew and second-hand harness; 2 sets
...ent, at SCOTT'S PLACE, 135 S. Los

...LE—TWO GOOD SINGLE EXPRESS OR
...ng rigs, in good shape, with good tires.
...1020 S. Main.

...ONE HORSE, THREE SPRING WAGON,
...condition. Call WEST 3220. 1236
...AVE.

...BUSHER CARTS, HARNESS, GOOD-
...ment; mostly good; we give most for
...this line. 630 SAN PEDRO ST.

...FOR CASH, VEHICLES AND HARNESS
...ll sell sacrifice. Phone: VERMONT
...

...WE GIVE BIG VALUE IN SPRING
...ons; 1 set 1000-pound harness, $20; 1
...ound, $25; 1 set 1200-pound, $30; 1
...ound, $35; 1 set 1400-pound, $40; 1
...ound, $45; 1 set 1600-pound, $50; 1
...ound, $55; 1 set 1800-pound, $60; 1
...ound, $65; 1 set 2000-pound,

Classified Liners.

MACHINERY— And Mechanical Aids.

INTERNATIONAL ELECTRIC COMPANY—
Motors, Motors, Motors, Motors.
WATCH THIS COLUMN FOR OUR WEEKLY LIST OF RARE BARGAINS, and then remember that we GUARANTEE every motor we sell. Also remember that we will buy or exchange any motor you now have. We also wish to call your attention to the fact that we are not only distributors of motors, but are equipped to repair, rebuild or REWIND any make of motor, large or small.
The fact that we give you NIGHT and DAY service should be an inducement to try us out. In case of serious breakdowns we furnish emergency motors.
2-PHASE 220 AND 440 VOLTS.
1 50-H. P. WESTINGHOUSE $290
1 40-M. P. WESTINGHOUSE $240
1 30-H. P. WESTINGHOUSE $215
1 25-H. P. GENERAL ELECTRIC $205
1 15-H. P. WESTINGHOUSE $140
1 10-H. P. WESTINGHOUSE $110
1 10-H. P. GENERAL ELECTRIC $110
1 7-H. P. GENERAL ELECTRIC $75
1 7-H. P. WESTINGHOUSE $75
1 5-H. P. WESTINGHOUSE $50
1 3-H. P. GENERAL ELECTRIC $45
1 2-H. P. GENERAL ELECTRIC $35
1 3-H.P. WESTINGHOUSE $37.50
1 3-H. P. U. S. ELECTRIC $35
1 2-H. P. U. S. ELECTRIC $32.50
1 1-H. P. U. S. ELECTRIC $27.50
DIRECT CURRENT, 500, 220, 110 VOLTS.
1 150-H. P. GENERAL ELECTRIC $775
1 10-H. P. CROCKER-WHEELER $55
1 5-H. NORTHERN $115
1 3-H. P. WATSON $65
1 1-H. P. WESTINGHOUSE $25
GENERATORS.
1 WARREN, 60 K. W., ALTERNATOR $350
1 WESTINGHOUSE, 20 K. W. $250
INTERNATIONAL ELECTRIC CO.,
541 S. Los Angeles St.
F5148, PHONE, Main 3573.
NIGHT NUMBER, Broadway 4054.

USED MACHINE TOOLS—
SOLD,
BOUGHT
OR
EXCHANGED.
We maintain a department which is always on the lookout for used machine tools in good condition, and pay the highest cash price for such.
ALSO
We will exchange new or used large outfits for your smaller ones.
BUT
positively, you should see us before purchasing outright. We can save you big money and if given the opportunity will prove it. SMITH-BOOTH-USHER CO., Phone Main 2905 or 10031. 228-238 Central ave.

FOR SALE — SECOND-HAND RANCH TOOLS, wagons, gasoline engines, metal work; big price and less; absolutely cheapest in town.
EGG AND LITTLE RANCHES.
Tractor listers, binders, plows, new Spring Beneke Rietrock disc, new; single, double-disc plows, harrows, beet, corn cultivators; harrows, potato diggers, sidehill disc, walking plows, gasoline engines; alfalfa cutters, windmills, tanks; pumps, engines; we are pioneers in this kind of business and will take pumps, engines and in trade on large outfit. Now is the time to take advantage of low prices before the rains. Material guaranteed. Call, write, DEMOTT COMPANY, 120 N. Main, Broadway 2984. 15191.

A. A. MACHINE SHOP EQUIPMENTS.
BOUGHT, SOLD AND EXCHANGED.
If you need anything in lathes, drills, planers, shapers, Miller's air compressor, emery grinders, or other machine tools,
SEE US AT ONCE.
I CAN GIVE YOU GOOD BARGAINS
FOR CASH OR PART TERMS.
If you wish to dispose of your shop or separate machine tools, I will pay you CASH AND FULL MARKET VALUE.
ADDRESS, 726 E. 1ST. Phone 72969.
Open Sunday forenoon.

FOR SALE—
Must close out all shop machinery. Price is right.
PREMIER MOTOR CAR CO.,
1127 S. OLIVE ST.

FOR SALE—60-H.P. FAIRBANKS-MORSE ENGINE, fully guaranteed. WELLS, 555 S. Main. Main 4800.

WANTED—ONE 30-H.P. A.C. 220-VOLT MOTOR. SOUTHERN CALIFORNIA IRON AND STEEL CO., 4th and Mateo.

FOR SALE—ONE 2 H. P. GAS ENGINE, WITH upright deep well pump, cheap. Corner Vermont and Los Feliz st.

FOR SALE—NEW, 25-H.P. GAS ENGINE; COST $700; Will sell cheap for cash. Phone MAIN 4283.

FOR SALE — ELECTRIC MOTORS AND GENERATORS. We have some good bargains, second-hand. THE MOTOR SHOP, 552 Maple.

WINDMILL (AERMOTOR) EIGHT-FOOT FAN SURFACE. Thirty-foot steel tower, cheap. M. A. GRANT, Redlands, Cal.

FOR SALE—CHEAP, ¼ H. P. MOTOR, 110 VOLTS, 2 phase; half-H. P. motor, 220 volts; three-phase, 2 H. P. O. BOX 116, Glendale, Cal.

MACHINERY AT SACRIFICE: 20-IN. POWER drill, 4-H.P. gas engine; 3-spindle power drill compressor. 508 LANKERSHIM BLDG.

ALL KINDS OF SECOND-HAND WATER PIPE FOR sale at very reduced prices. Call 1730 E. 27TH ST. Take Watts car.

MACHINERY OF EVERY DESCRIPTION BOUGHT and sold. Apply BUTTREss, 738 New High st. Phone Broadway 8098.

WELL DRILLING—

WELL DRILLER TO ESTIMATE ON 12-INCH wells near Palm Springs, Cal. CHAS. GUTTENFELDER, 943 E. 52nd st.

MINING—

DAVENPORT & PAYNE, INDUSTRIAL CHEMISTS, assayers and chemical engineers. Our chemical laboratory is especially equipped to assist in the development and perfecting of industrial processes. Call on us or telephone, 223 W. FIRST ST. A3054, Main 4266.

DRY CONCENTRATOR—PARTIES HAVING THE only machine of large tonnage successfully operated on the field are desirous of disposing of machine and patents. C. JONES, 702 W. Washington.

WANTED—MACHINERY. IF YOU HAVE HEAVY mining, dredging, power machinery, we can sell it for you. We have the customers. Nothing too big for us. DEMOTT COMPANY, 120 N. Main. Main 2905.

CORRIDON H. PUTNAM
ENGINEERING COMPANY.
310-12 H. W. HELLMAN BLDG.
EXAMINATION, DEVELOPMENT
AND MANAGEMENT OF MINES.

CORE DRILLS FOR LOCATING YOUR ORE BODY. Our machines extract 5- and 4-inch cores in solid rock, without using shot or diamonds.
OKELL WELL MACHINERY CO.,
Phone Riley, 6172. 235 S. Los Angeles st.

FOR SALE—DRY PULP OR SAND CONCENTRATOR, any capacity. Guarantee save 94 per cent; 100-ton table, $1450; less 50 MEALS. 1502 W. 48th. Phone 79703.

PROSPECTORS—FOR $10 I WILL TEACH YOU HOW to test "on the spot" every metal from A to Z. REDGER, 108 N. Spring st.

ACME ASSAY OFFICE—
106 N. SPRING ST.
Gold, 75c; gold-silver, $1; gold, silver and copper, $1.25, and lead, $1.50.

LARGE IRON PROPERTY FOR SALE, MAIN ORE body, 25 feet wide, three miles from railroad. Address S, box 2962, TIMES OFFICE.

AN ALL-ROUND MINE FOREMAN OR SUPERINtendent wants position, city references. Address 691 WEST AVENUE 30.

JOHN HERMAN 252½ S. MAIN ST., ASSAYER and chemist. Not satisfaction, but accuracy guaranteed.

WILL LEASE TO PROPER PARTY, 2 GOLD-SILVER mines, mill and tunnel in Colorado; will give bond until Jan. 1st, 1915. A. HALL, 212 Mercantile Place.

WANTED—PARTY WHO CAN FINANCE LARGE deal. $400,000 in sight. Address F. O. box 424, REDONDO, CAL.

FOR SALE—PROSPECTOR'S STAMP MILL, COMplete. This will enable you to get started right. 904 GERMAIN BLDG.

WANTED—GOOD POTASH PROPERTY. GIVE PARticulars. Address M, box 465, TIMES BRANCH OFFICE.

WANTED—A DEVELOPED PROPERTY, ROYALTY basis, if it gives your problem, genuine operator. 502 CITIZENS NATIONAL BANK BLDG.

MINING—

MINING MEN, ATTENTION! QUENNER IMproved crushers, manufactured under full patents, can now be delivered in five sizes and types. The new tungsten hammer tips insure long life, crushing action, and can be changed in a minute's time. This machine is unequaled for placer (wet or dry,) gravel, dessert or conglomerate, and is equally useful for quartz or any rock work. For cheap, rapid, thorough crushing of any refractory materials nothing compares with the "QUENNER." See this before you order a stamp mill, and you will save thousands of dollars. For dry placer this machine has no possible competitor, as demonstrated here and in Mexico, where one machine has taken out over a million dollars during the past six years. The Quenner's mining record is known from Alaska to South Africa. Apply for information to office, 908 South Olive street. PHONE MAIN 6147.

PARTNER WANTED IN MINING WHO CAN INvest for a short time $2500, which will all be returned to you out of the business. You will own 1-4 interest and be a director in corporation. Patent on machine valued at $25,000. Machine already built which will handle 100 yards of gravel per day. We have 3700 acres of placer ground and want to get to work. Look this up at our office, 310 WILCOX BLDG., corner 2nd and Spring.

MINING ENGINEER WITH EXTENSIVE EXPEriences is open for engagements. If you have a proposition requiring practical and technical skill, administrative ability and a wide range of experience, I can be of valuable service. Address, Mining Engineer, T, box 59, TIMES OFFICE.

EXPERIENCED MINING MAN HAS EXCEPTIONally attractive lease and bond on developed gold property on Mother Lode; an expenditure of $5000 in development will release 500 tons of $40 ore on dump and pay for mill, etc. Mine now equipped with hoist, pump and motor; electricity for power. To principal furnishing above money can offer exceptionally attractive proposition. Principals only. Address S, box 64, TIMES OFFICE.

TO MINE OWNERS—
ANNOUNCEMENT.
I specialize in mine examinations and reports. My equipment for assaying samples and analyses is one of the best on the Coast. I solicit your acquaintance in order to assist in selling your mines to others.
CHAS. R. CRONER, Mining Engineer, 414 Security Bldg. F3176.

WANTED—PARTY TO FURNISH ONE OR TWO men, machinery and provisions, for a one-eighth share in an old Indian gold mine, said to have produced $1,000,000 during the last few years worked; a living man's guarantee that there is plenty of gold left. We have the entrance to the tunnel and will show it. Address BOX 5, surrey, Cal.

MINING MEN, ARE YOU SATISFIED WITH THE way your mill or power plant is running. I will overhaul your plant, increase your capacity and efficiency. My charges are reasonable; also rebuild engines. Address M, box 537, TIMES BRANCH OFFICE.

I WILL GIVE A 5-YEAR LEASE ON FREE MILLing gold property located in Kern county, 28 miles from railroad; 15-foot ledge assaying $40 gold; no cash payments; 30 shifts work required per month. Address A. WETZEL, R.F.D. No. 3, Bakersfield, Cal.

FOR SALE—5-STAMP MILL COMPLETE. 14x22 belt-driven air compressor, drill, etc. 304 GERMAIN BLDG.

IRVING & CO., GOLD REFINERS AND ASSAYERS; cash for bullion and ores. Mines examined. No students. 107 N. SPRING ST. Phone Broadway 6054.

MODELS— And Model Makers.

MODELS, GEARS, DIES, NOVELTIES AND SPECial machinery made to order. NATIONAL MACHINE WORKS, 614 N. Main.

PATENTS— And Patent Attorneys.

NO PATENT NO PAY.
SEMER G. WELLS,
Patent Attorney,
811 Hibernian Bldg.
F4161. Main 2481.
Inventors, manufacturers and producers never had better prospects and opportunities than we have now.
Why should we wait for Europe to make the things we want. All it takes to make money these days is brains and gumption.
Any article needed anywhere across the Coast can be promoted, and is worth money.
I have handled over 12,000 patent cases in 30 years, and have had extensive experience in manufacturing problems.

PATENTSCHUTZ IN DEN VEREINIGTEN STAATEN und in Anlande von Erfindungen liefert Ostwald-Schutz-Marken und Muster-Schutz. Patents, Trade-Marks and Designs. ANTON GLOETZNER, JR., 317 Talbo Bldg. Phone 56629. Free delivery.

C. F. HARPHAM GETS PATENTS THAT PROTECT. Thirty years' experience. Inventions financed. 1001 WASHINGTON BLDG.

CAMPBELL, SEVERANCE, PATENT LAWYER AND SOlicitor; 1 to 7 Atlantic Bldg., Washington, D. C. 928 Security Bldg., 45424, MAIN 180.

TOWNSEND & GRAHAM—
PATENTS AND TRADEMARKS.
1029 HIGGINS BLDG. LOS ANGELES.

PIONEER PATENT AGENCY, HAZARD & STRAUSS; established 1878. Citizens' Bank Bldg. Patent book free.

H. CLEARING, MECHANICAL ENGINEER, PATENTS AND MACHINE DESIGNING, 908 S. OLIVE ST. PHONE MAIN 6147.

PATENTS, ALL COUNTRIES, ALEX. H. LIDDELL, suite 720 Story Bldg., 6th and Broadway.

NO PATENTS, NO PAY. SEMER G. WELLS, PATent solicitor, 811 HIBERNIAN BLDG.

MUSICAL INSTRUMENTS— For Sale, Exchange, Wanted.

FOR SALE—I HAVE A BEAUTIFUL MAHOGANY upright piano, used very little, that I will sell for $195. Would take $5 down and $5 cash. Store at 929 S. Broadway. MR. BURTON.

FOR SALE—FINE $400 PIANO IN PERFECT CONdition, beautiful walnut case, $125, terms to responsible party or take talking machine or diamond as part. 74096.

FOR SALE—EDISON DIAMOND DISC PHONOGRAPH, $250 disc, nearly new; a bargain; must realize some cash. 2215 SECOND AVE. West 4459.

FOR SALE—MY UPRIGHT PIANO, WELL-KNOWN make, like new. Call Monday and make me an offer. 929 S. BROADWAY.

WANTED—TO BUY VICTROLA OR GRAFONOLA talking machine, reasonable, for cash. WEST 4439.

FOR SALE—$115 BUYS MY FINE UPRIGHT PIANO, like new; must be moved. 112 N. KEAN, near First and Lake Shore.

FOR SALE—$50 TAKES FINE OLD SQUARE PIANO, inlaid with pearl; good tone; cash or terms. 127 N. HOPE ST.

FOR SALE—CHASE BROS. PARLOR GRAND PIANO, 88 notes, any reasonable offer. G. W. THOMSON, Covina, Cal.

FOR SALE—$50 MARTIN MANDOLIN, ROSEwood, beautifully inlaid with pearl. Fine leather case. Bargain. Phone 20405.

FOR SALE — WILL SACRIFICE MY NEW $750 Kranich & Bach baby grand piano for $400. Used only a few months. Am leaving the city. 73385.

FOR SALE — MEXICIANS VAUDEVILLE ACT. Deagon organ bells, alto, tenor, baritone, saxophones, good as new, other novelty instruments, cheap. 211 W. FIRST, room 11.

WANTED—YOUNG WOMAN WISHES TO RENT PIano for storage. Will pay small rent if necessary. PHONE 557590.

FOR SALE—KRANICH & BACH UPRIGHT PIANO, walnut case, 7-8 size; very little; fine tone. PLATT, 312 W. Seventh st.

WANTED—BY RESPONSIBLE PARTY PIANO FOR storage. Would pay small rent. No children. Main 4197, FURRY.

FOR SALE—UPRIGHT PIANO, FINE CONDITION, at big sacrifice. Owner going East. PHONE 21813.

FOR SALE—FINE MODERN MAHOGANY PIANO, excellent condition, $85 cash. 428 N. HILL ST., Flat A.

FOR SALE—BEAUTIFUL TONED KIMBALL PIano, swap, $115; might take less for cash. Call mornings, 3029 BUDLONG, West 2540.

FOR SALE—BEAUTIFUL WEBER PIANO, NEARLY new, would accept payments. Call after Sunday, 610 W. 67TH.

FOR SALE—A SACRIFICE, MAHOGANY UPRIGHT Knabe; cost $1000; need money; a snap. 2819 BOULDER. Boyle 4069.

FOR SALE—PIANOS BOUGHT, SOLD, STORED AND exchanged at WESTERN STORAGE AND TRANSFER CO., 929 S. Broadway. Phone Broadway 560.

FOR EXCHANGE—EQUITY IN FINE HALF ACRE for good piano. Call 3325 S. MAIN ST. South 1037.

FOR SALE—UPRIGHT PIANO, PERFECT CONDItion, taken for debt; will sell for $100 as here two; will make terms if desired. BROADWAY 4340.

FOR SALE—88-NOTE PLAYER-PIANO, FOR $225, with 15 rolls of music and fully guaranteed by us. PLATT MUSIC CO., 312 W. Seventh st.

FOR SALE—FINE PLAYER PIANO TO ATTACH TO piano; cost $250; must sacrifice for $85 cash; guaranteed good order. BABIN, 713 S. Flower.

TO LET—$2.50 MONTHLY, UPRIGHT PIANO, FINE condition. Home 50563. 1084 LUCILE AVE. Sunset Blvd.

FOR SALE—NEED MONEY; GOOD STANDARD make mahogany upright piano. Call Sunday or Monday. PHONE 568470.

WANTED—TO RENT A GOOD PIANO OR PLAYER piano; might consider buying later if cheap. Phone SOUTH 5442.

FOR SALE—WOOD & SONS PIANO, IN PERFECT condition, $100 takes it. 2202 W. NINTH ST. Room 503/75.

FOR SALE—MASON & HAMLIN PIANO, $98; Steinway piano, $147, and a Hamilton piano for $140. PLATT, 312 W. Seventh st.

FOR EXCHANGE—KELSO PIANO TO TRADE FOR lot. MRS. J. DRURY, 746 Wall st.

FOR SALE—PIANO FOR $150, IMMEDIATE SALE, would rent. 616 W. 6TH.

WANTED—USE OF PIANO FOR STORAGE. ADULTS only. Call WILSHIRE 2559 Monday.

FOR SALE—PIANO WORTH $275, FOR $100. CALL 1525 CHANNING.

FOR SALE—OAK UPRIGHT PIANO IN PERFECT condition. Must sell. Call and make offer. 217 W. 20TH.

WANTED—OLD SQUARE PIANO, WILL GIVE beautiful tapestry painting for same. 75000.

FOR SALE—PARLOR GRAND PIANO, CHEAP for cash. Apply 2217 N. BDWY.

FOR SALE—EQUITY IN NEW PIANO CHEAP. Address S, box 86, TIMES OFFICE.

WANTED—TO BUY VICTROLA OR GRAFIONOLA talking machine, reasonable for cash. 74096.

WANTED—VIOLIN, CHEAP. MUST BE IN GOOD condition. PHONE WEST 1619.

FOR EXCHANGE—A GOOD VIOLIN WITH CASE and bow for banjo. Call SOUTH 8010.

MUSICAL INSTRUMENTS— For Sale, Exchange, Wanted.

FOR SALE—PIANOS AND PLAYER PIANOS AT OUR MANUFACTURERS' RESCUE PIANO SALE.
PIANOS
AT EVERY PRICE AND ON EASY TERMS.
We will make it an object to pay cash for these pianos, but if you are unable to do that, bring $50 and choose your piano, if that is too much bring $20 or bring $10 or even bring $5. Every piano in our store is marked down so low that you cannot afford to buy until you see this list of new and used instruments.

Mason & Hamlin piano, used, price now $95
Chickering piano, used, a big bargain $147
Hardman piano, used, fine tone $140
Steinway piano, used, when new $550, now $147
Kranich & Bach, walnut case, like new $247
88-note player piano, used, only $225
$400 Hammond player piano, new, sale price $295
Kimball piano, famous all over the world, $290, $265, $255, $245, $175; worth almost double our sale prices.
Store is open for exchanges. If you have a proposition requiring practical and technical skill, administrative ability and a wide range of experience, I can be of valuable service. Address S, box 64, TIMES OFFICE.
Mine owners—Announcement.
I specialize in mine examinations and reports. My equipment for assaying samples and analyses is one of the best on the Coast. I solicit your acquaintance in order to assist in selling your mines to others.
CHAS. R. CRONER, Mining Engineer, 414 Security Bldg. F3176.
WANTED—PARTY TO FURNISH ONE OR TWO men, machinery and provisions, for a one-eighth share in an old Indian gold mine, said to have produced $1,000,000 during the last few years worked; a living man's guarantee that there is plenty of gold left. We have the entrance to the tunnel and will show it. Address BOX 5, surrey, Cal.
MINING MEN, ARE YOU SATISFIED WITH THE way your mill or power plant is running. I will overhaul your plant, increase your capacity and efficiency. My charges are reasonable; also rebuild engines. Address M, box 537, TIMES BRANCH OFFICE.
I WILL GIVE A 5-YEAR LEASE ON FREE MILLing gold property located in Kern county, 28 miles from railroad; 15-foot ledge assaying $40 gold; no cash payments; 30 shifts work required per month. Address A. WETZEL, R.F.D. No. 3, Bakersfield, Cal.
FOR SALE—5-STAMP MILL COMPLETE. 14x22 belt-driven air compressor, drill, etc. 304 GERMAIN BLDG.
IRVING & CO., GOLD REFINERS AND ASSAYERS; cash for bullion and ores. Mines examined. No students. 107 N. SPRING ST. Phone Broadway 6054.

MUSICAL INSTRUMENTS— For Sale, Exchange, Wanted.

FOR SALE—PIANOS AND PLAYER PIANOS.
Many Al bargains new and slightly used. Phone Main 6222.

CALIFORNIA PIANO HOUSE,
217 Mercantile Place.

FOR SALE—PRACTICALLY NEW "EDISON" DIAmond-point Amberola; fine cabinet; beautiful weathered oak case; cover leaving city; must sell Monday; $85 spot cash buys it; actual value $200. 1845 HOOVER, 219 West 2nd. Near Pico and Vermont.
FOR SALE—AT A SACRIFICE, MY NEW PEUCHER two tone, silver-plated, gold-mounted, C. B. flat, and A, high and low pitch cornet, with square case. Cost new, $75. Will sell or let it go for $34. A bargain. Address AT, box 833, TIMES BRANCH OFFICE.
FOR SALE—ELEGANT NEW MANUFACTURER'S sample 88-note player-piano, with metal bibbing, sold regularly at $850. We will take only $385 for it on small monthly payments. Call after Sunday at WESTERN STORAGE AND TRANSFER CO., 929 S. Broadway.
WANTED—SECOND-HAND ELECTRIC PIANO, MUST have attachments, state price, condition, and make. Cash register wanted; our cost, a few dollars or over, penny buys. Address Box 34, TIMES OFFICE, Long Beach.
FOR EXCHANGE—PLAYER PIANO FOR GOOD LOT. Have fine grade mahogany piano and $250 for choice music. Want clear lot, Hollywood Normal School way. See ABBERDINED, 317 Story Bldg. Phone Main 7918; F3458.
FOR SALE—PRACTICALLY NEW "CONN" MELlophone, worth $75, for only $35; also new "Conn" cornet-bass cornet, worth $125, for only $75, at LINDEMAN MUSIC STORE, 219 W. 2nd.
FOR SALE—VOSE PIANO, MEDIUM SIZE. BE sure to see this before you buy, as it is a real bargain. PITZGERALD MUSIC COMPANY, 947-949-951 So. Broadway, near 10th.
FOR SALE—
PIANOS, NEW AND USED FOR RENT.
Bargains unheard of at
CALIFORNIA PIANO HOUSE,
217 Mercantile Place. Phone Main 6222.
FOR SALE — KRANICH-BACH PARLOR GRAND, strictly first-class shape, not a scratch on it; positively got to have money, cost $800 new; for money and no less, $375. Takes it. 4030 S. FIGUEROA ST. Vermont 1851.
FOR SALE—ON ACCOUNT OF GOING AWAY I must sell upright cabinet grand piano, fine tone, will warrant a good instrument for little money this is a bargain. $90 cash. 1230 W. 11TH ST. Apartment 16.
FOR SALE — GENUINE "DECKER BROS." BABY grand piano, only $325; "Vogel" Piano Practice Clavier with cremona method, only $22.50, at LINDBERG'S, 219 West 2nd st.
FOR SALE — FISCHER PIANO, WALNUT CASE, satin finish, in splendid condition for quick sale; will sell for $185.
FITZGERALD MUSIC COMPANY,
No. 947-949-951 S. Broadway near 10th.
WANTED—YOU TO KNOW THAT WE EXCHANGE phonograph records, sell supplies and repair all kinds of musical instruments.
RECORD EXCHANGE AND MUSIC CO.,
Main 1966. 239 West Seventh street.
FOR SALE—NEW "EDISON" ELECTRIC CYLINDER phonograph, with repeating attachment, only $45; actual value $125. LINDBERG MUSIC CO., 219 West 2nd st.
FOR SALE—EVERETT PIANO, FINE TONE. A splendid buy for some music teacher, as it will stand lots of hard service. Will sell for $165.
FITZGERALD MUSIC COMPANY,
947-949-951 So. Broadway, near 10th.
FOR SALE—E-FLAT SOLO SAXOPHONE, PEARL keys, gold and silver finish; cost $90 new; will sell for $75 on time. Call 50714 Monday.
WANTED—TO BUY. WILL PAY CASH FOR SECond-hand upright pianos, player pianos, Victrolas, Grafonolas, records, all kinds of instruments. LINDBERG MUSIC CO., 219 West 2nd st.
FOR SALE—IF YOU ARE LOOKING FOR A BARgain in a Baby Grand or Player Piano, come in and see them. Just below Sixth. Upright pianos, $100 to $150. BROOK PIANO STORE, 215 W. Ninth st., between Hill and Broadway.
HADDAN (HOMO TONE) PLAYER PIANO, CIRcassian walnut case, an auto de luxe player action, cost $950, absolutely new, at sacrifice, $450 cash or terms, if taken this week. PHONE F4571.
WANTED—MUSICAL INSTRUMENTS, ALL KINDS, tuned, repaired, bought, sold, exchanged; expert violin repairing, reasonable; free rehairing, 75c. Bargains in used instruments. Piano tuning, $2. LINDBERG MUSIC CO., 219 W. 2nd.
FOR SALE—BOOMING HOUSE CLEARING $40 A month, and rent of two large rooms above, all expenses, rent $25. Fine location. Price $250, cash, no trade, no agents. Address S, box 270, TIMES OFFICE.
FOR SALE—ESTEY ORGAN CO.'S BRANCH FAMOUS Estey reed organs at factory price, $65 and up. Piano, specifications and prices on any size pipe organ for any purpose. 616-624 UNION OIL BLDG. Main 4432, Broadway 10619.
FOR SALE—GOOD SECOND-HAND UPRIGHT "Martin Bros." piano, only $100, cost recently $400. Left on sale. 219 WEST 2ND ST.
FOR SALE—CHICKERING PIANO. FINE TONE. Must be sold to stop storage. Will sell, if taken at once, for $125.
FITZGERALD MUSIC COMPANY,
947-949-951 So. Broadway, near 10th.
FOR SALE — AM LEAVING CITY WITHIN FEW days and will sell my piano for $100 cash. Call at 1143 W. 20TH ST. This piano is in splendid condition, cost $400 and is a bargain.
FOR SALE—BARGAINS IN EDISON, VICTOR AND Columbia machines; violins, mandolins, guitars, cornets, at a very low price. RECORD EXCHANGE AND MUSIC CO., 929 W. Seventh st.
FOR SALE — GENUINE BEHNING PIANO, LIKE new; must raise a little immediate cash; will sacrifice for about one-third value. 4828 VAN NESS AVE. All Grand ave. cars.
FOR SALE—CHICKERING PIANO FOR $125; FINE condition; must be sold to pay storage charges; also a Vose piano, in fine condition. FITZGERALD MUSIC CO., 947 S. Broadway.
FOR SALE—SACRIFICE, PLAYER PIANO, LIKE new, 65 and 88-note; 70 rolls music. Cost $800. Make cash offer. MRS. GRADY, 311 South Pickett st. Boyle 2948.
FOR SALE—PLAYER PIANO, $185; MUST HAVE $25 cash; cost $600. Call Monday. 712 SOUTH GRAND AVE.
FOR SALE—UPRIGHT PIANO; PRACTICALLY NEW. $25 cash, terms on small balance, cost $275. Must sell at once. Phone 20231. 1979 ESTRELLA AVE. Apartment 5.
FOR EXCHANGE—NEW PIANO AND SOME CASH for good second-hand automobile. J. H. STURGES, 600 W. 50TH.
FOR SALE—MY BEAUTIFUL CABINET GRAND piano; in fine condition, $175; $5 down, $5 month. Big discount for cash. 215 W. NINTH ST., between Hill and Broadway.
FOR SALE—NEW $50 "VICTROLA," WITH 25 choice selections, all complete, only $40. Left on sale with LINDBERG MUSIC CO., 219 West 2nd st. Smaller Victrolas, from $10 up.

MUSICAL INSTRUCTION—

OTTO HORNER, TEACHER OF MUSIC, PIANO, vocal, banjo, mandolin, guitar. 702 WEST 16TH. Phone West 2870.
PIANO LESSONS, PUPILS' RESIDENCE. 50c PER lesson. Special attention to children. Phone WILSHIRE 5472.
HIGH-CLASS VOICE TEACHER, CHICAGO CONservatory; will give special rates to good voices this month. Shakespeare method. 31502.
NEW HAWAIIAN UKULELES GIVEN AWAY ABSOlutely free; lessons free. HAWAIIAN UKULELE SCHOOL, 724 Majestic, 845 Broadway.
PIANO, RAPID AND MOST APPROVED METHOD. Adults a specialty. Gentleman teacher. Lessons at your home. PHONE 32644.
WANTED—A PIANO TEACHER FOR CHILDREN in exchange for laundry work. Address S, box 87, TIMES OFFICE.
BEATRICE SONNTAG, SINGING TEACHER, VOICE tried free of charge. Splendid method. Studio, Majestic Theater Bldg. Telephone Broadway 6701.

MUSICAL INSTRUCTION—

ADOLF F. MILLER, VOICE CULTURE, FORMERLY with the Royal Opera Co., Berlin; a free voice trial, illustrating my natural method of tone production. BLANCHARD HALL BLDG., Wednesday and Saturday, 10 to 4. Room 344. Tel. 10082.
MRS. J. M. JONES, HARP SOLOIST OF THE Royal Academy of Music, London. Pupils received for harp; engagements accepted. Rates for rent. Residence 1972 ESTRELLA. Phone 24558, West 4586.
ANGELUS ACADEMY OF MUSIC, 2302 W. NINTH; Westlake district; Violin, piano, voice, elocution, drama. Our ballroom an ideal place for private parties. Piano and violins, Beginners, 50c. 10045; 52875.
PIANO, FIRST LESSON GRATIS, MISS LYDIA SCHAEFERMEYER, eastern graduate, pupil of Becker. Studio 1036 W. WASHINGTON. West 6094.
PIANO — MRS. ANNA WEISENDORF, EASTERN graduate, advanced pupil of Becker. Prices reasonable. Studio, 1036 W. WASHINGTON. West 6094.
PIANO LESSONS BY ABLE, EXPERIENCED teacher. Leschetsky principles, interesting students' training. Special summer rate. 925 S. HOPE. Phones: 12229, Home, 7257.
VERDI ITALIAN MUSICAL CONSERVATORY, 3736 W. Pico. Signor Farisel, director. Voice, piano, violin, band instruments taught. Diplomas awarded. Terms reasonable.
VOCAL TEACHERS, PARIS AND LONDON TRAINing; beautiful tone production, breath control, foreign diction, interpretation. Special summer rates. A2229, Broadway 7257. 925 S. HOPE.
HULFF SCHOOL OF MUSIC, DRAMA AND ART teaches everything, including artistic whistling. 2044 SOUTH HOOVER. Phone 24555. Lessons 50c and $1. 724 MAJESTIC, 845 Broadway.
PIANO OR HARMONY, 50 CENTS, GRADUATE, experienced teacher, technique, expression rapid development. $15; 100 HT. Broadway 3168.
W. P. CHAMBERS, TEACHER OF VIOLIN, GUItar, zither, banjo, mandolin, ukulele. 431 SLAUSON BLDG. Phone 10660.
HOWARD SMITH OF FACULTY OF BACH SCHOOL of Music teaches piano at pupil's residence; lessons 75c. Phone 29013; GARVANZA 953.

SEWING MACHINES— Old and New.

WE ARE PUTTING ON SALE MONDAY, RUNNING 6 days, 200 sewing machines, and some as low as $5. The following prices will interest you: White & Wilson high arm, only $7; Standard, $5; Singers, $6, $7 and $8; D. R. Minnesota, $13; good as new drop-head New Home, $18; drop-head White & Wilson, only $15; D. R. Standard, $15; cabinet Singer, just like new, and it goes for $25; it cost $90 only short time ago; fine 66 Singer, $18; new Domestic, $18; brand new machines, $15. Then we have scores of others and every single one a genuine bargain. Why spend time and money hunting around when you can get just what you want from us at such a big saving of dollars? You can even order by mail. Just as reliable as in person. We crate and ship for out-of-town customers. Rent any make, crate and ship for out-of-town customers. Rent any make. Will exchange. Open evenings. 216 W. SIXTH, between Broadway and Hill. WHITE SEWING MACHINE AGENCY.
FOR SALE—WE TOLD YOU IN PLAIN WORDS IN our previous advertisements that we are positively commanded by the Singer Sewing Machine Company to sell all other makes of sewing machines or we lose the Singer agency. A glance at the following bargains will convince you:
Singer New Domestic machines, now $17.00
$60 Domestics 27.50
$50 Singer, drop-head 11.00
$50 Singer 16.00
$70 Singer, rotary 28.50
Drop-head White, $40 value 15.00
$60 Standard, now 22.50
$70 White, rotary 24.50
Climax, drop-head model 7.00
$50 Davis 14.00
$55 New Home 14.00
Rotary machines, $45 styles 16.00
Ibex top machines, all makes, up from 3.00
Oil, needles and parts for all machines.
R. FISH & CO., 229 S. Spring and Broadway.
Main entrance, 312 W. Seventh st. Open evenings.

NEW SEWING MACHINES, $14.85, $19.85, THESE two models are high-arm improvements and cannot be equalled for the price. Another special singer, just like new, $16; White Rotary, New Home, Singer and Standard at prices that are RIGHT. Rent for one of all makes, $7 to $12. If they were drop-heads we could get $12 to $25 for them. Do not fail to see us. Machines RENTED and REPAIRED, all makes.
THE STANDARD SEWING MACHINE AGENCY,
Main 4289. 248 S. Broadway. F2253.

BRAND-NEW SEWING MACHINE STORE, JUST opened at 131 N. BROADWAY. Our Special Sale Start Monday with about 100 good new and second-hand machines, and some as low as $5. Just any kind you want. Rent any machine, $1 per week or very best by week or month. Repair all makes 50c up. Don't forget the number, 131 N. BROADWAY. WHITE SEWING MACHINE BRANCH STORE.
LADIES—WE RENT YOU A HIGH GRADE SEWING machine for $1.50 per month. Don't put up with INFERIOR makes, use a light-running New Home. We also have great bargains in second-hand machines.
General Agency.
NEW HOME SEWING MACHINE,
318 West 3rd street.
Main 8890. F2331.
WANTED—CLEANING AND REPAIRING ALL kinds of sewing machines. RAY B. STEDMAN, Care Standard Sewing Machine Agency, 248 S. Broadway. Main 4289. F2253.
FOR SALE—$5; DOMESTIC STANDARD SEWING machine; guaranteed; $15; 100 HT. Broadway 3168. Machines rented. SINGER, 728 Hill. G2206. Main 4917.
FOR SALE—LEAVING CITY; WILL SACRIFICE MY drop-head Singer and drop-head New Home, $15. 921½ W. 57TH. F6207.
FOR SALE—75 DROP-HEAD SEWING MACHINES at $9 each. Must be sold at once. 716 EAST FIRST ST.

TRANSFERS— And Express.

5 ROOMS OF FURNITURE MOVED $5, PIANO $1 extra. FOLEY'S AUTO TRANSFER. Vernon 2114.

TYPEWRITERS— Of Various Makes.

TYPEWRITERS RENTED—
5 MONTHS FOR $5.00 and up.
Every machine is in first-class condition and will be kept so during rental period.
Initial rental applies if you purchase.
AMERICA'S FACTORY REBUILT TYPEWRITERS are known the world over for excellence of construction, durability and service. Built in OUR OWN FACTORIES by typewriter experts and guaranteed for one year the same as new machines.
Just a few of our specials. Come in and see our immense stock where you have "a chance for a choice."
No. 10 Remington visible, snap $50.00
No. 2 Smith Premier, only 18.00
No. 5 Oliver visible, like new 30.00
No. 2 L. C. Smith visible 30.00
No. 4 Underwood visible 22.50
No. 5 Underwood, late standard 55.00
Remember, these typewriters are not like the ordinary second-hand typewriter. They look, work and wear like new ones. Call, write or phone us your orders. Our mail order department gives prompt and careful attention to out-of-town orders.
AMERICAN WRITING MACHINE CO., Inc.,
716 S. SPRING ST.
A5013—Phones—Main 2059.

VISIBLE TYPEWRITERS RENTED—
5 MONTHS RENTALS ALLOWED IF PURCHASED.
SEE MR. YOUNG.
250 SOUTH BROADWAY.

VISIBLE TYPEWRITERS RENTED—
5 MONTHS 5 DOLLARS
RENTALS ALLOWED IF PURCHASED.
SEE MR. RUSSELL.
804 SOUTH BROADWAY.

FOR SALE—UNDERWOOD NO. 4

Real Estate and Development Section.

The Realty Market
SURVEY OF THE BROAD FIELD

Los Angeles Sunday Times

Part V: 16 Pages
THE EVER-HIGH TIDE.

XXXIIIRD YEAR. SUNDAY MORNING, NOVEMBER 1, 1914. THE MART: Transactions in Houses and Lots. Bargains in Blocks and Squares.

FACT AND COMMENT.

The leading civic and commercial organizations of Los Angeles and a host of prominent citizens have given their indorsement to the three State building amendments that will appear upon the ballot at next Tuesday's election. In their desire for a State building in Los Angeles and in their conviction that such a structure is needed here and should be erected here by the commonwealth of California, voters whose opinions on many of the measures to be submitted to the people are widely at variance are united in spirit and effort. From outside Los Angeles and Los Angeles county assurances are coming in that the voters generally south of the Tehachepi will rally to the support of the amendment that means so much to this city and Southern California.

The amendment that relates to the Los Angeles State building project directly bears the number 38 and is fifth from the top on the last column of this record-breaking election ballot. It is important that the geographical position of the measure upon the enormous expanse of paper that will have to be unfolded by the men and women who enter the polls this year should be remembered. Otherwise, the average voter, bewildered by the mass of questions to be answered and personal choices to be made, might, in confusion and despair, overlook this very timely and worthy proposition.

Now anyone can expect to go through the whole of the ballot and to pick out and weigh all the measures thereon in the short time that a voter may reasonably be expected to occupy a booth is beyond understanding. It is to be feared, in fact, that many voters will ruthlessly stamp a "No" opposite every amendment just to be on the safe side and to save bother. Therefore, in order not to forget No. 38, it would be well for all who want to vote for this measure either to mark it plainly on a sample ballot or at least to memorize its location on the huge sheet of paper.

Two Others Also.

Now, as to the two other State building amendments; Sacramento and San Francisco both are in need of new buildings for the housing of State offices, the former because the public business at the State capital has grown to such proportions as to outgrow all present facilities and the Bay City for the reason that the State is being forced to rent expensive quarters in private office blocks to care for its interests in that place. In this respect San Francisco and Los Angeles are exactly in the same boat.

The voters of California are asked to bond the State as a whole to the amount of $5,250,000 for the three projects, $3,000,000 to go into the Sacramento enterprise, $1,250,000 into the Los Angeles building and site and $1,000,000 into a building for San Francisco. The northern cities have pledged their support to the Los Angeles measure in return for corresponding promises of support for the San Francisco and Sacramento amendments upon the part of the Southland. For Southern California, then, therefore, to vote "Yes" on No. 38 without also giving their sanction to Nos. 35 and 36, covering the Sacramento and San Francisco projects respectively, would be acting in bad faith.

The chance of securing for this city a special new public building erected at the expense of the State of California is one that Los Angeles and the whole should not miss. Los Angeles has never received its just share of consideration in the disbursements of State funds and this is undoubtedly due in part to this city's own attitude of modest acceptance of what the more aggressive north has in the past chosen to vouchsafe us. Los Angeles is probably more poorly equipped with imposing public buildings than any other city of its size in the United States. For the sum of $1,250,000 the State could build here a structure that would be the source of permanent and justifiable pride and a fitting unit in a worthy civic center. The most practical argument of all, of course, is that which is based on the fact that the State actually needs a building of its own in this part of California.

HIGHWAY ASSURED.

Contract is let for the Improvement of Western Avenue from Manchester Southward.

The foundation for the early completion of a great highway extending from the base of the Hollywood foothills to the harbor was laid during the past week when the contract for the first two miles of the Western-avenue boulevard, running southward from Manchester avenue, was re-let to the Brashear-Burns Company, following a delay due to technical error in a previous award. Members of a joint committee, selected by the Chambers of Commerce of Hollywood, Moneta, Torrance, Lomita and San Pedro, together with Col. George A. McCaughna and L. F. Shepherd, acting as committeemen at large, have been actively engaged in furthering the boulevard project.

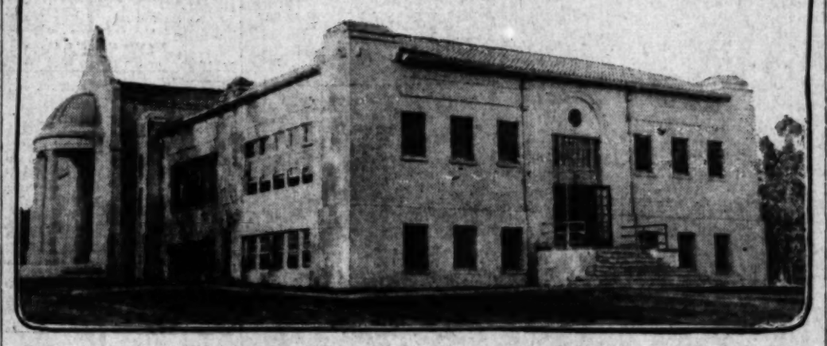
The boulevard when completed in its entirety will afford an outlet from the western and southwestern part of Los Angeles directly into Griffith Park on the north and the harbor district to the south. It is expected that the highway will be used almost entirely by those driving for pleasure, as trucking will naturally go to the Harbor boulevard, two miles to the east. The drive over the boulevard will be an attractive one, including many scenic features, particularly where the roadway touches Griffith Park, Narbonne Canyon and the hill region of the Palos Verdes ranch above San Pedro. The highway will pass through many beautiful residence districts and will serve to link Torrance, Moneta and Lomita still more closely with Los Angeles.

NEW FOOTHILL TRACT.

Santa Anita Acres, a foothill tract lying on the first elevated table land at the base of the Sierra Nevada Range, near Monrovia, has just been put on the market by its owners. The property has been cut up into half-acre, acre and four-acre lots. The streets are to be graded and oiled, and gas, electricity and mountain water will be supplied to every site.

Notable Contribution to Southland School Architecture.





Modern grade institution just completed at Palms.

Two views of beautiful structure built to house educational activities of progressive suburban community. The new Palms school, besides having a marked individuality of design, is said to have an unusually practical and economical general plan. Oliver P. Dennis and Henry Harwood Hewitt were the architects.

INTERESTING EXHIBITS.

Miss M. L. Schmidt, manager of the Metropolitan Exhibit of Building Materials in the Metropolitan Block, reports that a number of firms have installed displays within the past week. The Simons Brick Company has just perfected an exhibit containing twenty different kinds of brick laid up with various styles of mortar. The Refrigeration Plant Manufacturing Company is now putting in a display. An interesting exhibit of built-in beds and ironing boards is being installed by B. H. Wedemeyer. The H. H. Hamilton Art Stone Company is now assembling an exhibit of art stone products.

RANCHES EXCHANGED.

The firm of Ford & Bennett reports that it has negotiated an exchange in which A. G Keene, of this city, has traded a 1000-acre stock ranch in Mariposa county for an eighty-acre alfalfa and dairy ranch at Chino, owned by J. J. Houlihan. The total consideration is given at $80,000. Duane Bennett represented Mr. Keene in the deal and George Diddock handled the interests of Mr. Houlihan.

CULVER CITY HAS BIRTHDAY.

VENICE SHORT LINE TOWN, ONE YEAR OLD, HAS REMARKABLE RECORD.

[LOCAL CORRESPONDENCE.]

CULVER CITY, Oct. 31.—Culver City celebrated its first birthday anniversary yesterday. Just one year ago the site of Culver City was a barley field at the junction of the Venice Short Line, the Del Rey and Redondo and the Santa Monica Air lines. Today the visitor to this spot sees a town with a considerable business district, an attractive residence section, an industrial district, a public park and miles of sidewalks, curbs and macadamized streets.

The Pacific Electric Railway Company has just completed a concrete depot in the town. The Harry H. Culver Company has built a $12,000 office block. The State Bank of Culver City is completing a bank. A theater has just been started. The United Presbyterian congregation has just dedicated a church here. The Panama Macaroni Company is now occupying its $25,000 plant in the industrial district, where are also the Cyclecar Manufacturing Company's building and the building of the United Medical Institute. Three office buildings, several stores, a garage and an apartment-house have been built. Fifty-three residences have been or are being erected.

A souvenir of the Culver City anniversary celebration has been prepared in the shape of a special pictorial birthday edition of the Culver City Call, giving the history of the town in picture and story. The edition will be sent broadcast all over the United States to show the East how Southern California builds complete cities in a year's time.

WAREHOUSE STARTED.

Art Glass Concern Building Substantial Structure at Thirty-first and Griffith—Plans Improvements.

Construction has been begun upon a three-story concrete warehouse for the Dixon Art Glass Company at Thirty-first and Griffith streets. The building will cover a ground area of 80x140 feet.

To the Alta Planing Mill Company has been awarded the contract for the construction of a four-story brick warehouse for the Economy Paper Company, on McPherson street, near Santa Fe avenue. The structure will be 46x140 feet in size. A galvanized iron shed 25x140 feet in dimensions will be built adjoining.

ON CANYON'S EDGE.

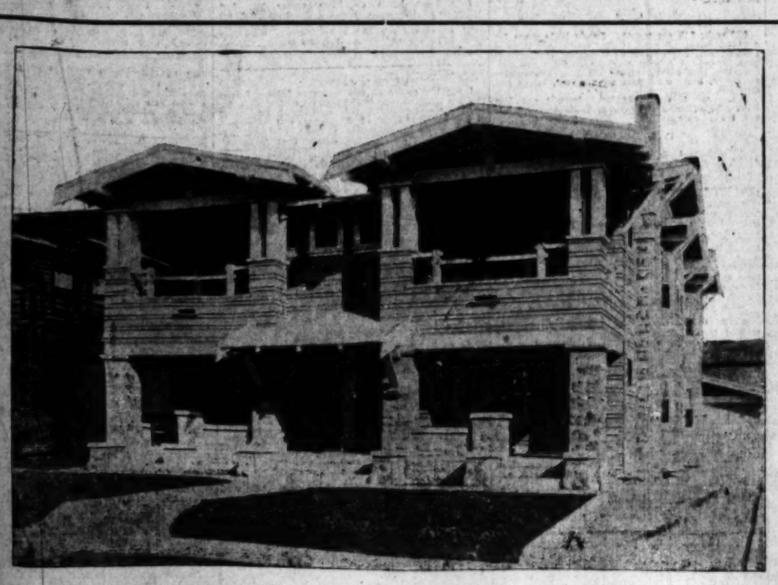
Attractive New Brentwood Park Residence Commands Wonderful View of Sea and Mountains.

An attractive house of the modern English type is nearing completion for Mrs. E. Calm in Brentwood Park. The dwelling stands at the very edge of Santa Monica Canyon, commanding an unobstructed view of the ocean and the Santa Monica range. The site, which is 250x300 feet in size, was elaborately landscaped before the building operations commenced, and as a result, the house itself will be in a developed setting of gardens and lawns as soon as it is completed.

The style of the residence is almost severe in its simplicity, the plain walls being relieved by numerous large windows, placed to give the most pleasing views of garden, mountain and sea. The exterior is of plaster, the roof being of moss-green shingles laid in a double-packed effect. The walks, drives and terraces are to be paved with square blue brick. The garage will have accommodations for three cars, with living apartments on the second floor. A separate house is being built for the gardener.

The principal rooms of the house will be floored and finished in oak, with the exception of the library, which will be in redwood, with dark red tile flooring. The solarium will have a floor of flint tile laid in patterns. The bedrooms will be in French gray and ivory enamel. The baths will have tile floors and wainscoting.

The place was planned by Needham & Cline, under whose supervision it is being erected. G. B. Schuler is the general contractor. The house will be ready for occupancy by December 15.



This Elegant Income Property Only $13,500

A Rare Opportunity Located in the Heart of the Beautiful West Adams District.

This beautiful 4 flat building is considered one of the most handsome, modern and conveniently located structures of its kind in Los Angeles. It has always been filled with high-class, permanent tenants and shows an annual income of over $1700. The price is far below duplication value. Satisfactory terms can be arranged for responsible parties. Quick action is necessary to acquire this snap as it certainly will not last long. Don't lose this opportunity to secure a fine piece of income property at a bargain. See Mr. Houston,

Robert Marsh & Co.

200 Marsh-Strong Building, Ninth at Spring and Main Sts.

10175 Main 5045



Residence for Mrs. F. Calm in Brentwood Park.

Attractive place planned by Needham & Cline and now nearing completion in San Vicente-Santa Monica district subdivision.

For Cash and Trade.

DEAL INVOLVES ENTIRE BLOCK.

LARGE FRONTAGE ON VERMONT CHANGES HANDS.

Corner at Twenty-fourth Street Bought Outright and Adjoining Corner at Twenty-fifth Leased, Purchaser of South Los Angeles Site to Build.

The transfer by D. D. Ryus to George W. Brown of the southwest corner of Vermont avenue and Twenty-fourth street for a given consideration of $75,000 is reported by the firm of Hildesheim & Schiller, which acted as broker in the transaction. The site is 107x130 feet in size and is improved with several one and two-story business buildings. The purchase price also includes the transfer to Mr. Brown of a long-term ground lease on the adjoining 150 feet of frontage on Vermont avenue. The deal in its entirety gives Mr. Brown control of the whole block on the west side of Vermont from Twenty-fourth to Twenty-fifth. The leased property is improved with store buildings, a brick garage and flats.

In part payment, Mr. Ryus received a business lot 50x100 feet in size on Pier avenue, in Ocean Park, valued at about $30,000, the balance being adjusted by cash and mortgage. Mr. Brown, it is stated, will still further improve the property he has acquired with substantial buildings.

The same realty firm reports the transfer for Eliza J. Herlihy to J. R. Smurr of a nominally improved lot, 45x145 feet in size, at No. 1516 South Los Angeles street for a given consideration of $20,000. Mrs. Herlihy took as part payment a lot 60x150 feet in size on Mariposa avenue near Sixth street, with a value of $4500, and a seven-room bungalow on West Twenty-ninth place near Western avenue, valued at $6000. Mr. Smurr expects to improve the site he has acquired with a brick building.

BIG DEAL HAS THREE ANGLES.

SOUTH PASADENA, MONROVIA AND ANAHEIM PROPERTIES INVOLVED IN DEAL.

[LOCAL CORRESPONDENCE.]

SOUTH PASADENA, Oct. 31.—By a three-cornered real estate deal just completed, R. B. Chapman has disposed of property in this city valued at $25,000. The property consists of a ten-room white plaster house, garage, stables, tennis court and two acres of beautiful gardens, on Edgewood drive, between Wayne avenue and Chelton way. In exchange Chapman received twenty-five acres lying eighteen miles east of Anaheim, near Modjeska's ranch, in a location with wonderful scenic beauties. The property was once the location of a large mine, and about $15,000 worth of buildings, including kitchens and bungalows for the workmen, are still on the place. The property is held at $25,000 and belonged to Homer Fort of Monrovia, who acquired it from the Donovan-Bourland Company of Los Angeles in exchange for six bungalows on West Palm street, Monrovia, valued at $18,000, and cash.

A South Pasadena bungalow—that of Julius Seyler, at No. 2029 Edgewood drive, has been honored by a special mention in an article in "Country Life in America," by a well-known architectural expert, on the growth of the bungalow idea throughout the country. An article in another column of the same magazine tells of the leadership of South Pasadena among Southern California cities in the erection of high-class houses, and places this city among the first of suburban communities in the country in the point of prevalence of attractive dwellings.

Mrs. M. E. Bradford has purchased a lot on Laurel street in Oneonta Park, and will build a home to cost in the neighborhood of $4000. The deal was negotiated by the Thomas Realty Company.

RUSHING TRACT WORK.

G. G. Noble, sales manager for Home Builders, reports rapid progress during the past week in the improvement of the 2200-acre tract of that corporation between Burbank and San Fernando. One hundred and fifty men and twenty-five teams, it is stated, are being used in the work. Cleveland avenue, a roadway extending through the property from the point of junction of San Fernando and Lankershim boulevards, will soon be completed. The first unit of the big subdivision is now on the market and a number of sales of five-acre plots have been reported.

POINTS AND POINTERS.
Special Offerings.



WE ALSO BUILD APARTMENT HOUSES—BUNGALOW BOOK FREE.
If you contemplate building, call at our office with this advertisement, and get a complimentary copy of our Bungalow Book.
FREE AT OUR OFFICE—50c BY MAIL.
OUR idea of a home is one both PRACTICAL and ARTISTIC. By careful thought we manage to instill certain INDIVIDUALITY into each home.
It quite frequently happens that the PROSPECTIVE BUILDER'S IDEAS and PURSE do not correspond. In such cases our PRACTICAL knowledge comes to the rescue, and often where others have hopelessly FAILED, WE SUCCEED.
We build homes from the modern five-room cottage, at $900, to the most elaborate dwelling. It rests with the INDIVIDUAL, entirely, what he keeps with cost. By concentrating our PURCHASING POWER, combined with our PRACTICAL knowledge, and being in a position to DISCOUNT our BILLS, we can, for a given quality of work, discount our competitors' prices.
We build either by contract on a fixed fee of 10 per cent, of estimated cost of work, or on our own lots in Los Angeles, Hermosa Beach and San Pedro, on easy terms.
We make no additional charge for our Architectural services if we build, or if we fail to satisfy you both as to price and design.
Our REFERENCES are PEOPLE or plans we HAVE BUILT, who FREELY indorse us.
We make liberal building loans.
SPECIALS.
Just being completed on west side of Serrano, modern seven-room bungalow. Will sell on easy terms. A beauty. See it.
We have two high lots in Garvanza on which we will build to suit on easy terms.
New, five-room, modern, at Hermosa Beach, Manhattan near Seventh, for sale on payments.

M. S. YEAGER & CO.
ARCHITECTURAL DESIGNERS-CONTRACTORS
TRUST AND SAVINGS BLDG.
SIXTH AND SPRING.
MAIN 72. P4188.

OUR FLOOR PLANS FREE TO BUILDERS.
Rooms to select from—changes made if necessary. Now plans always here for buildings to be equipped with Holmes Disappearing Beds, Couch, Wall or Twin Beds. Our plan service department, in charge of experts, is crowded with new ideas for your building.
HOLMES DISAPPEARING BED EXHIBIT.
Ground floor, Pacific Electric Bldg., 618 South Main street.

Milwaukee Building Co.

ARCHITECTURAL DESIGNERS
ARCHITECTURAL ENGINEERS
CONTRACTORS

ENTRANCE SUITE,
316 WRIGHT & CALLENDER BUILDING,
FOURTH AND HILL STREETS.
TELEPHONES: 10751—MAIN 3775.

Acme Building Co.
CONTRACTORS.
F5497. Broadway 8212.
Suite 304, Wright & Callender Bldg.
WE BUILD
ACME HOUSES
TO ABSOLUTELY SATISFY YOU IN PRICE, DESIGN, QUALITY.
WE Finish our work promptly. Fully Guarantee Every Job. Will Loan You Our Own Money To Build If Your Lot Is Clear.
ATTENTION—LOT OWNERS:
Building material is at its lowest. All prices are going up. Now is time to build quick. Clear lot all you need. We are equally interested with you in giving the best for the price, as it is our money and your home. Plans Furnished Free of Cost.

"OWN SOMETHING."
Atlas Building Co.
CONTRACTORS,
907 VAN NUYS BLDG.
F2573. MAIN 2970.
Successor to
THE KENNEDY CONSTRUCTION CO.
We have 10 homes under construction. Many satisfied clients for references. No stock for sale.

CLASSIFIED INDEX.

REAL ESTATE SECTION—PART V.

	Page	Col.
FOR SALE—Houses	2-3	1-7, 1-4
CONTRACTORS' BUILDERS	3	4-5
FOR SALE—City Lots and Lands	3-4	5-7, 1
FOR SALE—A-reage for Subdivision	4	1
FOR SALE—Business Property	4	1-2
FOR SALE—Income Property	4	2
FOR SALE—Industrial Property	4	2-3
FOR SALE—Real Estate, Miscellaneous	4	3
FOR SALE—Suburban Property	4	3-6
HOLLYWOOD	4	6-7
PASADENA	4	7
BEACH PROPERTY	4-5	7, 1
HARBOR PROPERTY	5	1
FOR SALE—Country Property	5	1-6
FOR SALE—Northern and Eastern Property	5	6
FOR SALE—Mountain and Canyon Property	5	6
SAN JOAQUIN VALLEY	5	6-7
COACHELLA VALLEY	5	7
IMPERIAL VALLEY	5	7
PALO VERDE VALLEY	5	7
SAN JACINTO	5-6	7, 1
SAN DIEGO	6	1
GOVERNMENT LANDS	6	1-2
OIL PROPERTY	6	2
FOR SALE — Lemon and Orange Groves	6	2-4
FOR SALE—Poultry Ranches	6	4-5
MONTHLY LODGING-HOUSES	6	5
FOR SALE—Apartment-houses	6-7	7, 1-2
FOR SALE—Furnished Flats	7	2
FOR SALE — Apartment and Flat Property	7	2
FOR EXCHANGE—Real Estate	7-10	2-7, 1-7
		1-7, 1
BUSINESS INVESTMENTS	10	1
BUSINESS CHANCES	10-11	1-7, 1-2
BUSINESS CHANCES—Wanted	11	2
MONEY TO LOAN	11	2-6
MONEY WANTED	11-13	6-7, 1-7
STOCKS AND BONDS	13	1-2
FOR SALE—Miscellaneous	13	2-4
STAMPS, COINS, PHOTOS	13	4
FOR SALE	13	4-5
OFFICE FIXTURES	13	5-6

Realty Liners.

FOR SALE—Houses.

FOR SALE—

BEAUTIFUL LA SALLE AVENUE

ONLY $2500; $25 PER MONTH, INCLUDING ALL INTEREST. BEAUTIFUL 4-ROOM BUNGALOW ON A LARGE LOT, WITH THIS IMPROVEMENTS: SEWER, GAS, ELECTRIC, SEWER, PAVED STREETS, LIGHT, GAS, WATER, ETC., ALL IN AND PAID FOR. LOCATED BETWEEN SIXTH AND SEVENTH ON LA SALLE AVENUE, ONLY ONE-HALF BLOCK FROM THE UNIVERSITY-20TH STREET CAR LINE. LARGE PORCH ACROSS THE FRONT. COST LIVING-ROOM WITH PANEL WALLS, BUILT-IN BOOKCASES, LARGE WINDOWS, ETC. BEAUTIFUL DINING-ROOM WITH BUILT-IN BUFFET, FINE FIXTURES AND BEAUTIFUL DECORATIONS. LARGE, LIGHT AND AIRY BEDROOMS. BEAUTIFULLY DECORATED. LARGE BATHROOM. DANDY BATHROOM CONVENIENCES. LOCATED STRICTLY CABINET KITCHEN WITH ALL MODERN CONVENIENCES. LARGE SCREEN PORCH. LARGE BASEMENT AND ALSO FURNACE IN BASEMENT. THE PRICE OF THIS BEAUTIFUL LITTLE HOME IS ONLY $2250. IT IS A REAL BARGAIN AND NOT ONE MINUTE SHOULD YOU CAN SECURE SUCH A HOME AS THIS FOR ONLY $700 CASH, THE MONTHLY PAYMENTS OF $25 INCLUDING ALL INTEREST. WE ARE LOOKING FOR A BARGAIN THIS SURELY WILL SUIT YOU. ALL IMPROVEMENTS IN AND PAID FOR. SEE US AT ONCE. BUNGALOW DEPARTMENT.

ROBERT MARSH & CO.,
200 MARSH-STRONG BLDG.
9TH, SPRING & MAIN STS.
MAIN 3045. HOME 10175.

FOR SALE—

WILSHIRE DISTRICT.

PRICE REDUCED FROM $3500 TO $3200.

AS MUST BE SOLD.

NORTH OF AND NEAR WILSHIRE BLVD.

New 2-story house, description of which is as follows: First floor, center hall, living-room, fireplace and screened porch, second floor: 3 good bedrooms and sleeping porch.

Every modern appointment. Hardwood floors throughout. Large east front lot with garage.

NOT ONLY A BARGAIN BUT A SACRIFICE.

E. M. COOPER,
802 Story Bldg., Sixth and Broadway.
Telephones: Broadway 379; A2783.

FOR SALE—

5-ROOM MODERN BUNGALOW.

$2500

$100 cash and $20 per month. This is a well-built bungalow, hardwood floors, bookcases, fine electric fixtures, good plumbing, everything to date; nice yard fenced; good lawn, plenty of flowers; near yellow car line, 18 minutes from city; schools, churches near-by. Do not fail to see this place as it's certainly worth the money.

Stephenson ave. car to Hollenbeck Heights and see

P. A. HANNIGAN,
3720 Stephenson ave. Boyle 2192.
41752. Open Sundays.

FOR SALE—

A REAL BARGAIN.

$1500.

I have just completed this beautiful bungalow. Has 4 nice rooms, toilet, large porch, pretty electric fixtures, gas, etc.; in fine restricted district; all improvements, graded and oiled street, cement walks and curbs; only 15 minutes' ride from Broadway.

$50 cash and $15 per month, including interest, will soon give you the deed to this pretty little bungalow. See or phone

W. FARLING,
320 Pacific Electric Bldg.,
Sixth and Main sts.
10026. Main 1371.

FOR SALE — IN SOUTHWEST AT A BARGAIN, fine 7-room bungalow. This is a foreclosure sale and you can buy it at $1000 less than it is worth. Oak floors in all rooms and closets, fine bath fixtures, lawn and flowers all in, lot 60x140. You should see this bungalow if you are looking for a bargain; easy terms; price $3200. Call owner, WEST 4082. Our auto is at your service.

FOR SALE—

$2800 — $2800.

Grand ave. car line; a real bungalow home; six rooms, new and modern; dainty breakfast room, French buffet kitchen, bookcases, desk, window seat, brick mantel, oak floors, cement porch, garage, awnings, lawn, flowers; beautiful surroundings, Dalton bird street; worth $3500. If you want a genuine snap,

Phone MR. BARNES, Owner, Main 1751. 60051.

FOR SALE—GIVE-AWAY PRICE ON 7-ROOM, story-and-half, modern bungalow. Will actually take $1000 less than it cost to build it. It is not a lot worth half as much as this. Price $3400. There is a bank loan of $1800, 50x150, fenced, screened, garage, fruit, flowers, hardwood floors, fireplace, buffet, beamed ceilings, ceiling lights, 4 bedrooms, etc., etc. See it today. Phone HOLLYWOOD 6266, owner on lawn-mow. 5060 Santa Monica blvd.

FOR SALE—OR EXCHANGE—BY OWNER—

A beautiful 11-room home on north corner lot in very select part of Hollywood. Home finished in mahogany and choice hardwoods. Every modern convenience, all inside of rooms overlook a very cozy patio. Must trade with terms and price up-to-date in every detail. This must be seen to be fully appreciated. It is genuine and a bargain. PHONE 579262.

FOR SALE—

BEAUTIFUL
5-ROOM BUNGALOW.
$2500 Cash. $2500 $20 Per Month.

The best close-in bungalow ever offered in Los Angeles for the money. Complete in every detail. Homeseekers of investors investigate at once. See or phone

FREDERICK L. FARLING,
320 Pacific Electric Bldg.
10026. Main 1371.

FOR SALE—

BUY YOUR HOME—$100 cash is all you need buy. You can save the rest of a few months' rent. Price $1850. Balance $25 or more per month, including interest. A beautiful 5 or 6-room bungalow; new and modern in every detail; fireplace; buffet; seats; bookcases; oak floors; white enamel bath and cabinet kitchen with every built-in convenience; wood-stone sinkboard; range hood, etc.; water heater, tubs; cement porch and walks, lawn, fence, shed, etc. Located in one of Los Angeles most beautiful home sections. Half block from Pasadena boulevard. Price $2750 up. Don't overlook this opportunity. See MR. JANSEN, 212 Union Oil Bldg.

FOR SALE—WILSHIRE DISTRICT.

Two-story residence of eight rooms and two bathrooms. Main rooms finished in mahogany. Every modern convenience. Corner lot. 5 feet shy of a store. Must be sold. For full particulars see MR. DRAY.

WHITEHEAD & HACON.
734 Van Nuys Bldg. Main 2370.

FOR SALE—

$1000 CASH.

Must sacrifice my home on Dorchester near 28th. 8 rooms, furnace, Rudd heater, garage, large lot, fully improved, walks and sewer. Splendid location; worth $8200; will take $6200.

See R. GARDNER,
253 South Hill st.

FOR SALE—BY OWNER, 5 AND 7-ROOM, NEW, modern, bungalows on the hill, ten; Sunset boulevard cars, 15 minutes' run, also double bungalow, just being completed, live in one side and rent the other, good investment. See owner for lowest price and terms. 1206 MOHAWK.

FOR SALE—Houses.

FOR SALE—

GOING TO BUY A NEW HOME?

YOU CAN GET THIS ONE FOR

ONLY $1000 CASH, BALANCE EASY

$4000—WORTH—$5000

$4000 PRICE $4500

Owner needs some money at once and has reduced the price and terms to "rock bottom" in effect an unmeeting sale.

Built on a large lot on high ground, this house, finished in hardwoods, contains seven large, airy rooms. Living-room, dining-room and den finished in genuine Juana Costa mahogany. Daintily decorated breakfast-room and the kitchen are finished in white enamel. Two large bedrooms with built-in dressers. Garage, cement drive, lawn, flowers, etc.

This is an absolute snap and must be sold this week. Shown by appointment—THIS WEEK only.

NEW SWISS CHALET.

THIS HOUSE IS OFFERED AT A PRICE

FAR BELOW ITS REAL WORTH

AS AN INDUCEMENT FOR A QUICK SALE.

$7500. $7500. $7500.

This new home, just completed, is the most original and artistic 8-room, story and a half Swiss chalet in the Wilshire district. Contains every known feature of an ideal home.

Living-room, dining-room, den and large open stairs all finished in Juana Costa mahogany. Hardwood floors throughout. A dainty breakfast-room, in white enamel, with decorations in imported bluebird paper that is so new and fashionable now. Maid's room and bath, kitchen and butler's pantry also in white enamel. Hood heater, furnace and garage.

Second floor has two large bedrooms with dressing-rooms containing dainty built-in dressing tables and many new built-in features that appeal to every woman. A tile bath with cedestal basin. The decorating was done by one of the best decorators in the city and are all imported and in exquisite taste. The fixtures in this house were all made to order.

At the price, $7500, given for a short time only, we consider this the best buy in the district. Don't neglect this big opportunity, call on us at once.

"A HOUSE THAT IS DIFFERENT"

SEE THIS BEAUTIFUL PLACE AT ONCE

AS IT WILL SOON BE SOLD.

$11,500 PRICE $11,500

Any one passing along the street is immediately attracted to this beautiful house, built upon a knoll, elevated but in the highest section of the Wilshire district, and of a new and entirely different design, with imported brick and concrete retaining wall and broad cement porch.

The minute one passes through the doorway, with its big door of genuine Peruvian mahogany, they immediately become aware of the extreme care used in the interior finish of this house.

Peruvian mahogany is used in the finish of the living-room, with its massive fireplace. The dining-room, which has large buffet, and the library, with its bookcases, cove windows and window seat, also a side door opening out upon wide driveway, are furnished with dainty lawn and flowers. A very exquisite breakfast-room in white enamel with massing trimmings; maid's room and bath; an up-to-date kitchen and large butler's pantry, also in white enamel. Very expensive lighting fixtures, hardwood floors and artistic decorations throughout.

Stairway in Peruvian mahogany leads the way to the upper floor, which contains four very large and airy bed chambers, linen closet and plenty of other closets, a fine large dressing-room, a study or sewing-room, and the bathroom with shower, pedestal wash bowl and full-length mirror. The entire upper floor is carefully finished in white enamel. An immense sleeping porch that is a living-room in time is also one of the many features of this lovely home.

In the rear is large cement porch with pergola; lots of flowers and lawn with fountain, etc. A concrete basement with high ceiling, furnace, automatic hot-water heater, plaster garage, paved driveway and, in fact, everything that is usually found in homes twice the price of this place. This home is a gem of modern perfection in design and construction and finish and fixtures. The owner has agreed to sell at this low figure, providing it can be sold immediately. Will take part trade. This is YOUR opportunity, don't hesitate, do it now. See us at once.

See WEBER & BELL,
MANAGERS HOUSE AND LOT DEPARTMENT,
W. W. HOLLINGSWORTH & CO.
402-10 HOLLINGSWORTH BLDG.
SIXTH AND HILL STS.
PHONE—HOME 10777, MAIN 4789.

FOR SALE—

Leaving the city and must sacrifice my new modern bungalow just finished. Will take small payment down—perhaps $100. Drop a line when you wish to inspect and I will call for you. Address P., box 394, TIMES BRANCH OFFICE.

FOR SALE—

$1900

Five rooms and bath, upon large lot, 50x150, one and a half blocks from 5-cent yellow car line. High location and a big bargain. Best house in Los Angeles for the money; $75 cash and $20 a month. Bungalow Department.

JANSS INVESTMENT COMPANY,
611-613 S. Hill street.

Home 10345. Broadway 2468.

FOR SALE—

$1850.

buys this splendid home of 4 rooms, bathroom and large sleeping porch, gas, electricity. Lot 50x150, all fenced, street work all in and paid. This place is high and sightly and only one short block from best car line in city, 20 minutes from First and Broadway. $75 cash, $17.50 month including interest.

F. WESTERGARD,
Phone, Boyle 2192. Home 41752.

FOR SALE—

HOLLYWOOD.

ONLY $2700; $700 CASH, BALANCE

AS RENT.

New bungalow of 7 rooms, strictly modern, all built-in features, hardwood floors. Large lot.

Ideal location, being near Hollywood Blvd.

Owner non-resident, which accounts for sacrifice.

E. M. COOPER,
802 Story Bldg., Sixth and Broadway.
Telephones: Broadway 379; A2783.

FOR SALE—

AN EXCEPTIONAL BUNGALOW,

—$2000—

Five rooms and bath, living-room, 27 feet long, oak-ivered oak floors, handsome buffet, stationery tubs, modern improvements. One of the finest homes we have ever had to offer. It's an exceptional value, $300 cash and $20 a month, and will sell on sight. See Manager Sierra Park Dept., JANSS INVESTMENT CO.,

611-613 S. Hill St.
Home 10345. Phones. Bdwy. 2468.

FOR SALE—

WANT AN OFFER

If you want a snap see this 7-room bungalow, hardwood floors, dainty breakfast room, desk, bookcases, water heater, two laundry trays, garage, large lot, on W. 42nd street; price has been $3950, but owner has left state and will sell at this price, but owners live in Mississippi and wired me, to submit best offer, that they need money to save the cotton. No trades, will consider cash or terms. White enamel bath and cabinet kitchen with every built-in convenience; wood-stone sinkboard; range hood, etc., water heater, tubs; cement porch and walks, lawn, fence, shed, etc. Located in one of Los Angeles most beautiful home sections. Half block from Pasadena boulevard. Price $2750 up. Don't overlook this opportunity. See MR. JANSEN, 212 Union Oil Bldg.

FOR SALE—WILSHIRE DISTRICT.

Two-story residence of eight rooms and two bathrooms. Main rooms finished in mahogany. Every modern convenience. Corner lot, 5 feet shy of a store. Must be sold. For full particulars see MR. DRAY.

WHITEHEAD & HACON.
734 Van Nuys Bldg. Main 2370.

FOR SALE—

$1000 CASH.

Must sacrifice my home on Dorchester near 28th. 8 rooms, furnace, Rudd heater, garage, large lot, fully improved, walks and sewer. Splendid location; worth $8200; will take $6200.

See R. GARDNER,
253 South Hill st.

FOR SALE—BY OWNER, 5 AND 7-ROOM, NEW, modern, bungalows on the hill, ten; Sunset boulevard cars, 15 minutes' run, also double bungalow, just being completed, live in one side and rent the other, good investment. See owner for lowest price and terms. 1206 MOHAWK.

FOR SALE—Houses.

FOR SALE—

BY OWNER.

WILSHIRE DISTRICT.

NO BETTER LOCATION, NO BETTER PLANNED HOUSE THAN THE FOLLOWING, BUILT BY AN EASTERN BUILDER OF LONG EXPERIENCE.

WORKMANSHIP AND MATERIAL GUARANTEED TO BE FIRST-CLASS THROUGHOUT.

New 2-story gray Gun Cement house, having on first floor center hall, large dining-room, library, dining-room (all finished in mahogany), breakfast-room, kitchen, maid's room with bath, and screened porch.

Second floor, 4 large bedrooms, sleeping porch and 2 tile baths (ceiling heaters).

Hardwood floors throughout. All built-in features. Tastefully decorated. Fixtures of finest quality and latest design.

Lot 60x150 with double garage.

IDEAL LOCATION, HIGH GROUND, LESS THAN ½ BLOCK FROM ELECTRIC CARS, NORTH OF AND NEAR WILSHIRE BLVD., BEING

532 SOUTH ST. ANDREWS PLACE.

Open for inspection 2 to 5 p.m. daily except Sunday. Get off West 6th St. car at St. Andrews Place.

FOR SALE— ONLY $2200.

ONE OF THE BEST BARGAINS WE HAVE HAD IN A LONG TIME IS THIS NEW, SEVEN-ROOM, UP-TO-DATE BUNGALOW, LOCATED ON A PAVED STREET, ONLY ONE BLOCK AND ONE-HALF FROM THE CAR, AND ONLY TWENTY-FIVE MINUTES' RIDE. LAWN AND FLOWERS ALL IN; SEWER CONNECTED; DANDY LARGE GARAGE. EXTRA LARGE LIVING-ROOM, MASSIVE AND EXCEPTIONALLY DESIGNED FIREPLACE; COST DEN ON ONE SIDE SEPARATED BY FRENCH DOORS; WRITING DESK AND BOOKCASES, ETC. FINE LARGE DINING-ROOM WITH BUILT-IN BUFFET AND SERVING TABLE, WITH FRENCH DOORS LEADING TO CEMENT PORCH. DAINTY JAPANESE BREAKFAST-ROOM WITH BUILT-IN TABLE AND SEATS. TWO LARGE AND BEAUTIFULLY DECORATED BEDROOMS, LARGE CLOTHES CLOSETS, BUILT-IN WINDOW SEATS, ETC. FINE LARGE BATHROOM CONVENIENTLY ARRANGED AND WITH MODERN FIXTURES. THE KITCHEN IS MOST CONVENIENT, EVERYTHING BUILT IN, SUCH AS FLOUR BIN, SPICE DRAWERS, HOOD FOR STOVE, WOODSTONE DRAINBOARD, CUPBOARDS, ETC. HARDWOOD FLOORS THROUGHOUT THE HOUSE, EVEN IN THE KITCHEN. LARGE LOT ALL FENCED IN REAR. THE OWNER OF THIS BEAUTIFUL HOME IS FORCED TO SELL AT ONCE AND IF YOU ARE IN THE MARKET FOR A HOME LOOK AT THIS AT ONCE. THE PRICE HAS BEEN REDUCED FROM $4000 TO $3500. IT IS ONLY $3250, ONLY $350 CASH, BALANCE ONLY $30 PER MONTH. GO OUT TODAY. TAKE THE UNIVERSITY-20TH STREET CAR. GET OFF AT WESTERN AVENUE AND WALK ONE BLOCK NORTH TO WESTERN AVENUE (BRANCH OFFICE.) OR PHONE MAIN 7045 OR 57389.

ROBERT MARSH & CO.,
NINTH, SPRING & MAIN STS.,
200 MARSH-STRONG BLDG.

FOR SALE—

CHICKENS NOW ON THIS PLACE ARE EARNING $12 PER MONTH CLEAR PROFIT.

Bungalow, 4 rooms and bath. 5c fare, lot 50x145 to alley, house two years old, nicely finished, modern, bath, 2 bedrooms, dining-room, kitchen and pantry, nice sink, chicken house and runs. Only $1800; small payment now, balance to suit your convenience. This is your opportunity. Price holds good for few days only. Don't miss this; come in tomorrow.

ARE YOU LOOKING FOR A HOME AND GOOD INVESTMENT COMBINED?

Then call at 1847 and here is Echo Park district. Can pass the door. Se face; fine lot with 5-room house, also a new cottage of 2 rooms and sleeping porch. All for $1650. $700 cash, balance can be taken care of the payments. One house now rented for $12. Owner occupies the other, which will rent for $20. Don't overlook this, Mr. Thrifty Wage-earner.

INVESTIGATE THIS BARGAIN.

5-room modern bungalow, furnished, rented for $25 a month, with 3-room furnished cottage on rear of lot. A bargain at $3200; $1500 down, balance to suit. This is on Santa Barbara ave. near San Pedro street.

LEONARD & ROSCOE,
Mgs. House and Lot Dept.
O. F. PARISH & CO.
Home 60286. 253 S. Hill st. Main 2688.

FOR SALE—

A SIX-ROOM HOME.

$3000. Easy Terms.

SOUTHWEST.

You need a home of your own, but in as much as ads sound all alike I am going to ask you to do yourself the favor of seeing this beautiful home for yourself. I could try and describe it so that you could feel it mentally picture of it, but to really appreciate its ideal location, its quality of construction and workmanship, a personal inspection is necessary. This beautiful home has never been lived in, has all modern built-in features, French doors in dining-room; three bedrooms in white enamel; beautiful bathroom and an ideal kitchen. It is one short block from best car line in city, and all street work, sewerage, etc., is done. I have cut the price from $3600 to $3000 and will sell it for $300 down and the balance like rent including taxes, interest and insurance. If you want this home let me know at once. Principals only. Address C. G., box 308, TIMES BRANCH OFFICE.

FOR SALE—BY OWNER, AT PRICE NEVER BEfore quoted, 4296 S. Main; 5-room bungalow; all selected rand-rubbed mahogany downstairs, library dining-room, living-room and breakfast-room finish all carried out in exclusive sanitary distinctive ideas not found in the ordinary house; large sleeping porch, 3 tiled baths, 3 large bedrooms with fine closets, shower bath, enameled kitchen with sanitary waterproofed cellar; automatic water heater; garage; two machines; lawn front and rear. See owner, D. T. ALTHOUSE, 201 Story Bldg. Home A2220, or any agent.

FOR SALE—

On easy terms, my brand-new 6-room bungalow on Garfield ave., south Pasadena, built by day labor, hardwood floors, convertible den, complete cabinet kitchen; white brick Veranda on 2 sides; Tiffany glass fixtures, unusually large lot; best of neighborhoods.

Address A. WERNER, 517 Union Oil Bldg.
Phones—A1293. Main 2588.

FOR SALE—FINE BUYS.

$4200—6-room furnished, up-to-date, S.W., 50x150, $1000 down, balance 4½ years.

$3000—5-room duplex, new, up-to-date bungalow, $1000, balance easy terms.

$3250—6-room new, modern, S.W., fine location, on terms.

$2250—2 5-room flats and 2 3-room in rear; income $60 per month.

OSCAR LEUCHNER, 826 S. Spring st.

FOR SALE—HANDSOME 5-ROOM BUNGALOW, modern in every respect, located in southwest, price $3000, worth more, terms to suit purchaser. Let me show you this dandy home.

STAIB, 631 south Spring street, 8th Floor; Phones 10085, Main 6661.

FOR SALE— $4000—$4000—$4000.

Washington-Figueroa District.

8-room cottage, full size lot, property convenient to two car lines. Choice residence and apartment district. Positively much the cheapest property in this locality.

R. C. GAENSSLEN, with
KOSTER & PARKER.
234 H. W. Hellman Bldg. A2462. Main 4449.

FOR SALE—

445 SOUTH HARVARD BOULEVARD.

Best bargain in the Wilshire district. 11 rooms, 3 baths, mahogany finish, automatic heater, furnace, double garage; on 60x150-foot corner lot, worth $5500; property worth $15,000; will sell for $11,000 net; mortgage $5000. Phone owner, R. E. FORD, 611 S. Hill. 10345, Broadway 2468. Act quick if you want this snap.

FOR SALE—$50 DOWN, $15 MONTHLY.

New 5-room bungalow, dandy, plastered, gas and electric lights, lot 40x135 to alley, east front. All street improvements in, lawn, flowers, chicken corrals, fruit trees. Close to school, stores, car line, 5-cent fare. Price $1425. No. 8215 Figueroa st., Graham station. Watts car. MOYER, 316 Title Insurance Bldg. F5107, Main 1541.

FOR SALE—

WILSHIRE BUNGALOW BARGAIN.

Strictly modern 7-room bungalow near Harvard and Wilshire Blvd. Every artistic feature and convenient construction. Owner wants money and must sell. Worth $7000, but will take $5750. Terms easy. This is the best bungalow bargain in town. See my exclusive agents,

HILDESHEIM & SCHILLER,
625 Van Nuys Bldg. —F0420; Main 5025.

FOR SALE—BUNGALOW CORNER SOUTHEASTERN and Loraine sts., two squares north of Vernon; lot 51 ft. frontage, street work in. New 5-room house with bath; complete in every respect, hardwood floors in front rooms; yard fenced; chickenhouse; lawn in. Paces south overlooking the proposed silver Lake Parkway. Price $3500, very easy terms. See house and then call on owner, LEE CHAMBERLAIN, 217 Pacific Electric Bldg.

FOR SALE — NEW 7-ROOM BUNGALOW. JUST completed, strictly modern, two bedrooms, also room that can be used either as bed or breakfast-room; garage and furnace; Pittsburgh hot water heater, floor to floor; car line; Westlake district; best direct from owner and builder; map at $3500. Reasonable terms. Home phone 566178, evenings 8 to 9 p.m.

FOR SALE—5-ROOM MODERN BRICK BUNGALOW, good corner lot, well improved, am going to sacrifice this place, give me a little more than I can borrow on it and you can have the place. Compelled to raise a few hundred dollars. 628 S. DITMAN. Boyle 4029.

FOR SALE OR EXCHANGE—FINE EIGHT-ROOM house and one acre ground, trees, lawn, garden, etc., on hill on feet above street, near Schuster Park. Will take good land or lots.

Home P6845. S. BUCK, 308 Lissner Bldg.

FOR SALE—Houses.

FOR SALE—

OWNER GOES BROKE.

SACRIFICE SALE

OF HIS BEAUTIFUL 8-ROOM HOUSE AND ACRE OF LAND.

The owner has placed this handsome home with me to sell immediately. House of Italian White Plaster architecture, beautifully finished with hardwood floors, mahogany and oak interior work—2 bathrooms, 3 bedrooms with from 6 to 10 windows in each, basement piped for furnace and every modern convenience. Practically new—nigh and sightly—grounds improved with lawn and flowers, and a big garage with various varieties of fruit trees. Owner is now occupying, but must sell. Come and see this home and make me an offer. Only 35 minutes from 6th and Broadway, between boulevard and electric car line. See owner at office of the

JANSS INVESTMENT COMPANY,
611-613 S. Hill st.
Home 10345. —PHONES— Bdwy. 2468.

FOR SALE—

WILSHIRE DISTRICT.

NEW BUNGALOW WITH A PATIO.

OWNER NON-RESIDENT AND FORCED TO SELL.

PRICE UNDER VALUE AND TERMS REASONABLE.

IN THE VERY HEART OF THIS EXCLUSIVE RESIDENTIAL DISTRICT, NORTH OF AND NEAR WILSHIRE BLVD., BEING

438 SOUTH HOBART BLVD.

New white plaster bungalow, living large living-room, dining-room (both finished in mahogany), breakfast-room, kitchen, screened porch, and 3 large bedrooms besides maid's room.

All built-in features. Hardwood floors throughout. Beautifully decorated. Every modern appointment, including furnace, automatic water heater, 2 baths, etc.

Lot 64x150 with double garage. Lot filled with shrubbery and flowers.

Open for inspection 9:30 to 11:30 a.m. and 2 to 5 p.m. daily. Get off West 6th st. car at Hobart Blvd. and walk south a little over one block.

FOR SALE—

WE ARE OFFERING FOR IMMEDIATE SALE THE RAREST BARGAIN IN A BUNGALOW HOME THAT IS ON THE MARKET TODAY. LOCATED ON HIGH GROUND, IN THE HEART OF THE EXCLUSIVE WILSHIRE DISTRICT, ON A GREAT BIG CORNER LOT. CEMENT PORCH LEADS OPENS INTO A BEAUTIFUL LIVING-ROOM, WHICH HAS A MASSIVE FIREPLACE OF DISTINCTIVE DESIGN. LIVING-ROOM AND DEN CAN BE USED AS ONE, PRACTICALLY NEW—HIGH AND SIGHTLY—GROUNDS improved with lawn and flowers, and a big garage with various varieties of fruit trees. Owner is now occupying, but must sell. Come and see this home and make me an offer. Only 35 minutes from 6th and Broadway, between boulevard and electric car line. See owner at office of the

JANSS INVESTMENT COMPANY,
611-613 S. Hill st.
Home 10345. —PHONES— Bdwy. 2468.

FOR SALE—

$50 CASH

and move into one of these new new bungalows, $15 per month, including interest, will give you the deed.

3 ROOMS $1275
With sink, electricity, large level lot, all street work in and paid.

Here's a cozy bungalow with a large sleeping porch, fine neighborhood, all improvements in. Only $1475.

4 ROOMS STRICTLY MODERN $1850
Beautiful bath, large screen porch, special price and terms on this place.

These bungalows are located within 15 to 20 minutes' ride from Broadway, on 5-cent yellow car, restricted district, close to schools, stores and churches. All improvements in and paid for. Genuine bargains and better-than-rent terms.

Own a home. Start now. See or phone
FREDERICK L. FARLING, Builder,
320 Pacific Electric Bldg.
6th and Main sts.
10026. Main 1371.

FOR SALE—

HANDSOME COLONIAL HOME.

ON BEAUTIFUL CRENSHAW BOULEVARD.

Finished in mahogany and white enamel, large rooms, hardwood floors throughout, very convenient kitchen; elegant lighting fixtures. Cost completed $9500. On easy terms.

OWNER,
907 Van Nuys Bldg.
F2575. Main 2979.

FOR SALE—

Hollywood, near High School and grammar school, a new six-room bungalow, only $3300; $200 down, balance like rent; located in beautiful Hollywood residential section of the city; within four blocks of the High School and grammar school; ten minutes' walk from the Hollywood churches, library, stores, etc. Hardwood floors throughout; heavy beams and fixtures, artistically designed throughout; in fact, it is complete in every detail. Absolutely the best buy in the city.

MR. STODDER.
Phones: Home 57575—Hollywood 2450.

FOR SALE—

YOU WANT THIS.

$3250—SOUTHWEST—EASY TERMS.

Do you want a home of your own? Of course you do. This 6-room modern bungalow has never been lived in, was built for a home with home comforts. It has three bedrooms finished in white enamel, walls tinted pale blue and buff; large living-room, fireplace, built-in effects. Dining-room with French plate glass in buffet. Model kitchen, screened back porch with laundry tray. 25 minutes from Seventh and Broadway; car every three minutes. A short block from car. I will put in lawn and give you plenty of flowers and shrubs to beautify your yard. I must sell this week. You can have this home with all modern improvements, including sewers, for $3250. $500 cash, $30 per month. Phone SOUTH 3055 for appointment.

FOR SALE—WHO WANTS $500 PROFIT ON $2500? Six four-room and bath, modern bungalow with wall beds and built-in features, 15 minutes' walk from 3rd and Hill, through the tunnel, most conveniently arranged place in Los Angeles. Cash is what I must have, $200 down, balance $25 a month. Close to completed, furnished. If you can pay more than $200 down will throw in all the furniture. Owner, 508 WESLEY ROBERTS BLDG., formerly Citizens Bank Bldg.; Main 2043. Home 60654.

FOR SALE—

WEST ADAMS HEIGHTS SNAP.

Price $6500; best buy in district.

Full 2-story chalet; garage, lawns, etc.

Straight loan, $4000. OWNER, 621 Story Bldg.

FOR SALE—GOOD 5-ROOM HOUSE ON VERY DESIRABLE CORNER LOT, 187TH STREET, VERMONT SQUARE. OWNER LEAVING, WILL SELL FOR THE VERY LOW PRICE, $2250. EASY TERMS. DISCOUNT FOR CASH. J. W. DOLAN, 1747 E. PALMAS AVE. PHONE 578352, HOLLYWOOD 2167.

FOR SALE—OWNER OFFERS REAL BARGAIN six-room bungalow, Normandie avenue—34th street district. Will take used automobile or clear-o-mine as first payment. R. W. CODDINGTON, 343 Douglas Bldg. A1631, Broadway 4080.

FOR SALE—AM ABOUT TO LOSE MY MODERN home in Glendale. Will accept $200 cash for my equity which stands me about $700. Must act before November 15th. Address T., box 2, TIMES OFFICE.

FOR SALE—AT A GREAT BARGAIN, BEAUTIFUL modern 8-room residence with furnace, in Altadena; large grounds, great variety of fruit and flowers, one block to car line. Price $14,000. Can be handled with $3000 cash. Address owner, T., box 134, TIMES OFFICE.

FOR SALE—5 ROOMS, NEW, CLOSE TO CAR line, $2100. W. B. JUDSON, 820 Washington Bldg. Tel. 14187; Main 5071.

FOR SALE—Houses.

FOR SALE—

BY OWNER.

WILSHIRE DISTRICT.

ONE OF THE HIGHEST POINTS AND ONE OF THE BEST LOCATIONS IN THIS EXCLUSIVE RESIDENTIAL DISTRICT, COMMANDING MAGNIFICENT MOUNTAIN VIEW, AND ONLY ONE BLOCK FROM WILSHIRE BLVD. AT A SURPRISINGLY LOW PRICE AND ON TERMS MAKING IT AS EASY TO BE A HOME OWNER AS A RENT PAYER.

New 2-story house having 8 rooms besides reception hall and screened porch. Every modern appointment, including furnace, automatic water heater, tile bath, shower bath, etc.

LIVING-ROOM AND DINING-ROOM FINISHED IN MAHOGANY; HARDWOOD FLOORS THROUGHOUT.

All built-in features, including bookcases, 2 beffets, linen closets, kitchen cabinet, etc.

VERY LARGE EAST FRONT LOT WITH GARAGE.

WEST SIDE OF NORTON AVE., THIRD HOUSE SOUTH OF WILSHIRE BLVD. AND NEARLY OPPOSITE SEVENTH ST.

Open for inspection 2 to 5 p.m. daily, See John M. Thomas, Jr., on the premises between the hours named.

FOR SALE—

NEW BUNGALOW WITH A PATIO.

WILSHIRE DISTRICT.

OWNER NON-RESIDENT AND FORCED TO SELL.

PRICE UNDER VALUE AND TERMS REASONABLE.

IN THE VERY HEART OF THIS EXCLUSIVE RESIDENTIAL DISTRICT, NORTH OF AND NEAR WILSHIRE BLVD., BEING

438 SOUTH HOBART BLVD.

New white plaster bungalow, living large living-room, dining-room (both finished in mahogany), breakfast-room, kitchen, screened porch, and 3 large bedrooms besides maid's room.

All built-in features. Hardwood floors throughout. Beautifully decorated. Every modern appointment, including furnace, automatic water heater, 2 baths, etc.

Lot 64x150 with double garage. Lot filled with shrubbery and flowers.

Open for inspection 9:30 to 11:30 a.m. and 2 to 5 p.m. daily. Get off West 6th st. car at Hobart Blvd. and walk south a little over one block.

FOR SALE—

WE ARE OFFERING FOR IMMEDIATE SALE THE RAREST BARGAIN IN A BUNGALOW HOME THAT IS ON THE MARKET TODAY. LOCATED ON HIGH GROUND, IN THE HEART OF THE EXCLUSIVE WILSHIRE DISTRICT, ON A GREAT BIG CORNER LOT. CEMENT PORCH LEADS OPENS INTO A BEAUTIFUL LIVING-ROOM, WHICH HAS A MASSIVE FIREPLACE OF DISTINCTIVE DESIGN. LIVING-ROOM AND DEN CAN BE USED AS ONE, PRACTICALLY NEW—HIGH AND SIGHTLY—GROUNDS improved with lawn and flowers, and a big garage with various varieties of fruit trees. Owner is now occupying, but must sell. Come and see this home and make me an offer. Only 35 minutes from 6th and Broadway, between boulevard and electric car line. See owner at office of the

JANSS INVESTMENT COMPANY,
611-613 S. Hill st.
Home 10345. —PHONES— Bdwy. 2468.

FOR SALE—

$50 CASH

and move into one of these new new bungalows, $15 per month, including interest, will give you the deed.

3 ROOMS $1275
With sink, electricity, large level lot, all street work in and paid.

Here's a cozy bungalow with a large sleeping porch, fine neighborhood, all improvements in. Only $1475.

4 ROOMS STRICTLY MODERN $1850
Beautiful bath, large screen porch, special price and terms on this place.

These bungalows are located within 15 to 20 minutes' ride from Broadway, on 5-cent yellow car, restricted district, close to schools, stores and churches. All improvements in and paid for. Genuine bargains and better-than-rent terms.

Own a home. Start now. See or phone
FREDERICK L. FARLING, Builder,
320 Pacific

Realty Liners.

FOR SALE— Houses.

WEST WASHINGTON DISTRICT.

ONLY $200 CASH, BALANCE AS RENT.

Bungalow 5-story house of 8 rooms, sleeping porch, etc. All built-in features. Large lot. Good location, close in. Owner must need the money, hence easy terms.

S. M. COOPER,
302 Story Bldg. Sixth and Broadway.
Telephone Broadway 379; A2782.

FOR SALE—EXCEPTIONAL OPPORTUNITY TO SECURE a beautiful home, delightfully situated, near Grand Park, half block to cars, 25 minutes to center of city; all modern conveniences, 11 rooms, 2 baths, 2 sleeping porches, 2- story dancing, 2 garages (2 lots,) large variety fruit trees, flowers, shrubs, etc.; tennis court. Property well worth $15,000, and would be sold under normal conditions, but I need money for this and these are an offer. No agents. Address F, box 52, TIMES OFFICE.

FOR SALE—GREAT BARGAIN; MUST SELL AC- count of sickness; 9-room bungalow, modern, sleeping porch, all kinds fruit trees; lot 50x to alley; piano, about 50 pullets, lawn, fence, chicken house; in excellent condition; will sell for $550 cash; $100 balance on $15 monthly payments, interest 6 per cent. Will take clear lot as first payment. Call 402 WEST 30TH ST. Phone 26647. Carvanza, Cal. Take Arcadia or Carvanza car.

$13,000.
for
$8000.

Nine-room house, steam heat, cost to build about $20,000; 50-foot lot, valued at $5000; you can't beat it; 10 per cent cash will buy it. No trade. Call personally or write and reason. E. F. BECK, 520 Story Bldg.

FOR SALE—$2300. MY LARGE 7-ROOM PLASTERED HOUSE ON BIG 50-FOOT LOT, NEAR FIRST-STREET CARS. LARGE HALLS, CLOSETS, AND KITCHEN CONVENIENCES, GRAPE ARBOR, FRUIT TREES. TERMS FOR IMMEDIATE SALE OF BARGAIN HOME—10 PER CENT CASH AND $25 MONTHLY. THIS IS A GREAT CHANCE FOR SOME INDUSTRIOUS MAN OF MODERATE MEANS TO SECURE A CLOSE-IN HOME AT A BARGAIN PRICE. EMIL FIRTH, 346 BROADWAY.

FOR SALE—$6500 BIG BARGAIN, $1500 DOWN, BALANCE TO SUIT. ALMOST NEW, 5-ROOM BUNGALOW; LIVING-ROOM, DEN AND DINING-ROOM, TWO LARGE BEDROOMS WITH BATH, KITCHEN WITH ALL BUILT-IN EFFECTS; SLEEPING PORCH WITH TWO TUBS AND TOILET; CEMENT CELLAR, GARAGE AND BARN, FRUIT TREES, LAWN, FRONT AND BACK PORCHES; CLOSE TO SCHOOL AND CAR LINE, BEING AT 615 E. 28TH ST. SOUTH 6810.

FOR SALE— $4250
North Wilshire District—Kingsley Drive.
Six modern 5-room bungalows, small cash payment same as rent. Can not be duplicated in the city for the money, shades, fixtures, all ready to move right into. Will be sold this week; get busy if you are looking for your father's worth. O. F. SCHERER, 1015 Investment Bldg.

FOR SALE—6-ROOM BUNGALOW HARDWOOD floors throughout, on 50th, near Normandie. A snap at $4450—$100 cash, balance monthly. See F. ELMENDORF, 631 south Spring st., Fifth floor.

FOR SALE—A FINE LITTLE HOME.

FOR SALE—BY OWNER, A BARGAIN, AN 6-room house and lot, with two-room detached house; lot 50x150; close in; 1 block from Pico car; $2500; $500 cash, balance $25 per month. 1127 BELLEVUE AVE

Realty Liners.

FOR SALE—
City Lots and Lands.

FOR SALE—BEAUTIFUL LOT IN SOUTHWEST part of city; 27 minutes from Broadway. Must be sold. Very easy terms if necessary. Building restrictions. 8c car fare. Address L, box 415, TIMES BRANCH OFFICE.

FOR SALE—TWO BEAUTIFUL BUILDING LOTS, 60x168 each; fine investment, must be sold; owner is going to leave; no agent on premises. 2979 DORCHESTER AVE. Pico Heights.

FOR SALE—BUY A LOT OF THE OWNER IN Huntington Park Terrace, fastest selling tract in city; near Sunset Blvd. Cash or terms. O. P. SMITH, 706 Hibernian Bldg. Both Phones.

FOR SALE—50-FOOT LOT ON 52ND ST., BEtween Figueroa and Monota avenue, $1200 cash. M. L. OSWALD, 4729 Western avenue. Phone Vermont 622.

FOR SALE—LOT IN RAMONA PARK, ALSO LOT on 43rd St., good business, will sell cheap. Must have money. Apply 3783 MAPLE AVE.

FOR SALE—
Acreage for Subdivision.

FOR SALE—

For certain reasons I will sacrifice my two acres, between Vernon short Line and Washington boulevard—if taken 60 days. Need money at once. $1200 cash as first payment. Address PY, box 362, TIMES BRANCH OFFICE.

FOR EXCHANGE—
SANTA MONICA ACREAGE.
Pico Sec and National Sts.
NO CASH REQUIRED.
82 magnificent acres, right in city limits of Santa Monica. 1500 feet on new Pico blvd. and 2500 feet on National blvd. and proposed double track electric line. In the line of development. Price $1164,000. Will take local or eastern city to $60,000. If gilt-edge.
WHAT HAVE YOU?
$150,000 unincumbered if subdivided.
JOHN P. McGLANE COMPANY,
Phone 342-43 Title Insurance Bldg. Bdwy. 680.

FOR SALE—
I think I own the best tract of acreage in Southern California for subdivision. On car line, boulevard, and two county roads. Two subdivisions adjoining. If a good, reputable selling company with an organization behind it that can produce results wants to buy it, I might consider a small payment plan. Address PY, box 360, TIMES BRANCH OFFICE.

FOR SALE—THE BIGGEST SNAP IN ACREAGE ever offered between Los Angeles and Venice. This must be sold and will be at a price that a rush to gain is offered. If you mean business and know a snap when you see it, send and can act quick address T, box 187, TIMES OFFICE.

FOR SALE—TRACTS FROM 1 ACRE UP TO 160 acres in size in the path of the city's world famous development. Also 10 acres in Watts. We have quarters for this district. Phone for auto or free map. HARRY H. CULVER CO., second floor Builders' Exchange Bldg. 603c2c or Main 8000.

FOR SALE—20 ACRES FINE LAND, 12 MILES out at $310 per acre. No more, no less. Must sell to-day. Owner, 1020 Kensington Road. Might take property. WILL C. HEATHER, 327 Story.

FOR SALE — TEN ACRES BETWEEN MABERY Heights and 39th street, near Silver Lake Parkway; also five acres at La Canada. Owner, WILL D. GOULD, Temple Block.

FOR SALE—A SYNDICATE IS BEING FORMED to buy a tract of first-class agricultural land, suitable for alfalfa, fruit, etc. Developed and planted one year this land. Full particulars from GIBSON, 1011 Trust and Savings Bldg. A4266.

FOR SALE—20 ACRES, LARGE FRONTAGE, WASHington Blvd. in city limits, ripe to subdivide, only $1,250. HEATHER, 327 Story.

FOR SALE—
Business Property.

FOR SALE—FINE INVESTMENTS.
$200,000—142x180, fine corner on Broadway; some business block; best site in Los Angeles.
$75,000—100x114; income; fine hotel site.
$65,000—80x140, on Broadway.
$42,000—108x150; fine corner, stores and apartments, income $625 per month.
$40,000—80x140, fine corner, stores and apartments, income $525.
$32,000—80x140, fine corner, 2-story brick, $10,500—8 3-room apartments, southwest, close in, good income.
$28,000—3 apartments, new and modern, fine location; good income.
$8000—200x125, fine corner, with 6 houses; income $80 monthly.
$7500—100x125, fine corner, 5 stores, income $65. Also have other fine buys.
$5500—2 flats, 5 and 3 3-room flats; also 4-room house in rear, close-in, income $70 per month.
$5000—2 flats and 4-room cottage in rear, income $70 per month. Also other good buys.
OSCAR LEUSCHNER, 826 S. Spring.

FOR SALE—OR EXCHANGE—
125x265—HIGH GROUND.
FIVE BLOCKS FROM CENTRAL PARK.
Unobstructed view, most desirable location for hotel or apartment-house; price $200,000, clear. Will take large tract of cheap land with conditions and first water development.
See E. B. Waterman, 311B.
THOMAS D. CAMPBELL & COMPANY,
Washington Bldg. Broadway 2902.

FOR SALE—
PICO ST.
Business Lot, 51x137.
50 per cent. less than prices of adjoining properties; corner non-resident, and don't know the values of Pico property.
Liberal terms.
Investigate.
E. G. SCOTT,
308-309 L. A. Investment Bldg. F7815.
Bdwy. 7815.

FOR SALE—A HOTEL OR BUSINESS BUILDING site, 100x150, with 20 feet alley and two sides. A fine corner lot, facing two streets, 60 feet wide. At class property, right close to the great steamship landing of northern passengers. This property is desirable to throw on the market for the purpose of a rid of it, it is for sale to parties looking for first-class property for hotel or business building. Price $20,000. J. S. WILLANDER, 107 W. 6th st., San Pedro.

FOR SALE—I OWN A QUARTER INTEREST IN A valuable business property in the city of Los Angeles, it is conservatively worth one hundred and twenty thousand dollars, will be worth twice this soon within 5 years; I need the cash, and will sell my interest for twenty-five thousand dollars cash; make a quick turn; some beautiful lots and fruit ranches and I will show you over the property, located on 9th street, close to Main. Address GEORGE LOCKTIER, Ballower, Cal.

FOR SALE—
OWNER WIRED "SELL IT."
Fine corner on Gates, 82x145; fine apartment site. Mortgage $9500, running 5 years. Price well to $17,500 and some trade. Cheapest close-in corner in city.
RICHARD C. CUSHING, with
TATUM-WINTERSTEEN COMPANY,
630 Merchants Nat. Bank Bldg., 6th and Spring.
Phones Home 10841, Main 8468.

FOR SALE—$12,000 FOR $9000.
New White Glazed Brick Store Building.
Suburban, on corner, 60x171. On car line and boulevards. Very choice; in fast-growing community.
SEE ALLAN.

HOLMES-WATTON CO., A2016
507-8-9 Grant Bldg. Main 4560.

FOR SALE—
$1500—UNDER VALUE—$1500.
$4500 buys an unrestricted W. 9th st. lot, fine for flats or apartments; build a flat building on this and make your money earn 20 per cent.
HOLLOWBUSH & SCHILLER,
625 Van Nuys Bldg. F6426; Main 8095.

FOR SALE—
Between Main and Grand, near Adams, good 6-room house, 50x150, in rear, renovated like new, for house rents for $27.50, furnished. Am a German, must raise $2000. No agents. Want genuine buyer. Must have terms to suit me. Property open. Address M, box 450, TIMES BRANCH OFFICE.

FOR SALE— $7500.
A GREAT BIG BARGAIN.
EAST NINTH STREET CORNER.
40½x132, west of Central ave., 2-room house and 4-room cottage. Mortgage $2400, 5 years, to suit quick. D. M. PLATT, 916
C. VICKREY & CO., 308 S. Hill street. A4705.

FOR SALE—$12,500, ONLY $2000 CASH. FINE new 8-apartment building, rents $1400 monthly, on fine corner in east-west. Tie to $12,125 is taken at $2500. Building cost $15,000. The builder is financially embarrassed and will sacrifice. to trade. CONSOLIDATED MORTGAGE CO., 310 Douglas Bldg. Phone Main 7626.

FOR SALE—
Fine business corner of West Temple; present income of $53 per month; will sacrifice for $4000 with $1000 cash; easy terms. Mortgage of $3000 at 6 per cent.
A. J. HUNDLEY,
822 Hollingsworth Bldg. Main 1249.

FOR SALE—LOT, SOUTH MAIN ST., NEAR 20TH; size 80x185. Price $27,000, mortgage $6000. Might exchange for equity in apartment or flats or for clear vacant. Owner, PHONE 73691, WEST 5407.

FOR SALE—BUSINESS LOT, FINE FOR COLORED trade. Location W. Jefferson, opposite Hacker. Will build anything to suit buyer. OWNER, 5613a Arlington. 24x68.

FOR SALE—AT A SACRIFICE, PICO STREET, $100,000 property for $80,000; near Figueroa. 200 feet frontage, $30,000 cash will handle the balance mortgage, 3 years, 6 per cent.
E. KELLY,
Main 3402. 1845 Van Nuys Bldg. 57442.

FOR SALE—A BARGAIN. $18,000.
On West 11th st., at Bonnie Brae.
72x182, nominal improvements; rent $80 per month. Only $9000 cash needed; balance will be carried.
D. F. McGARRY, A2296, 851 Higgins Bldg.

FOR SALE—
Make me a cash offer for a 12-year lease on Main st. lot, just south of Jefferson; good for business, apartment or residence. Call after Sunday, 119 E. JEFFERSON ST.

FOR SALE—OR EXCHANGE — $5000 EQUITY IN corner 56x170; will trade for 5-room cottage; west residence property. SUTLE 2107.

FOR SALE—
Business Property.

FOR SALE—



1920 ..... 7,000,000.
WE HAVE UNDER OPTION AND WILL DELIVER THE GREATEST BARGAIN THAT HAS BEEN OFFERED ON EAST FIFTH ST.
55x100 FT. TO ALLEY.
LESS THAN 400 FEET FROM MAIN ENTRANCE OF THE SOUTHERN PACIFIC STATION AND AT A PRICE SO STARTLINGLY LOW AS TO BE ABSURD.
W. M. GARLAND & CO.,
224 VAN NUYS BLDG.

FOR SALE—WILL SACRIFICE MY EQUITY OF $10,900 in semi-business property near Pico for $8000; balance mortgage, $1600; terms; lot 40x155 to alley; small improvements. Phone OWNER, 22809.

FOR SALE — SEVERAL BUSINESS AND INDUstrial properties; all cheap, to be closed out. Owner, 4201 S. MAIN ST. Phone 20034.

FOR SALE—SEVERAL CLOSE-IN PROPERTIES AT a sacrifice to close estate. A. J. HOFFMAN, 302 Higgins Bldg.

FOR SALE — WESTLAKE APARTMENT SITES; Westlake, furnished, satisfying home. Income: Whittier walnut grove, fifty acres. 942 CARONDELET.

FOR SALE OR EXCHANGE—
Income Property.

FOR SALE—

WILSHIRE DISTRICT.
YOU CAN LIVE IN ONE FLAT AND RENT
THE OTHER 3 SO AS TO SECURE 8 PER CENT.
NET ON THE ENTIRE INVESTMENT AND
YOUR OWN RENT FREE.
Owner non-resident and will sell for much less than actual value.
On car line, 18 minutes from business center and in one of the most desirable parts of this exclusive residential district.
New, 2-story flat building, having 4 apartments of 4 rooms each, strictly modern. All built-in features, including a disappearing bed, bookcases, buffets, kitchen cabinets, etc. Hardwood floors throughout. Large east-front lot.
EVERY FLAT RENTED TO SMALL FAMILIES OF ADULTS, WHO PAY PROMPTLY IN ADVANCE.
S. M. COOPER,
802 Story Bldg., 9th and Broadway.
Telephones: Broadway 379, A2783.

FOR EXCHANGE—
CHICAGO WANTED.
NO LOAN GUARANTEE OR CASH REQUIRED.
HOLLYWOOD FLAT.
Beautiful white plaster building, 22 rooms, fine income; price $20,000; mortgage $7000. Owner now in Chicago; submit clear lot equity.
R. E. FORD, Security Bldg. F3727.
Bdwy. 1200.

FOR SALE—
20 PER CENT. NET ON $4000.
One year old "four flat building," near West Adams and Normandie ave., 80-ft. paved asphalt street. After taxes, interest on mortgage, water, etc., are paid, this "flat" shows 20 per cent. net. Owner must have money this week and will sell for $4000. Mortgage $4000, 5 per cent., cash $4000.
A most excellent buy.
R. E. FORD, Janes Investment Co.,
631 S. Hill st. Phone 10845; Broadway 2468.

FOR EXCHANGE—
Wanted, hotel, apartments, stores and flats. A large residence or cottage. A good business lot, some good residence lots, any good property in the city in exchange for land best 100-acre alfalfa ranch in Riverside county, complete dairy or hog ranch, adjoins town and R.R. Complete with buildings, tools, team, large corrugated iron barn and stock barn, pumping plants, all ready for business; worth $65,000, and cheap at THAT. Am too old to farm; will exchange now on $65,000 for BASIS. Write me and tell me what you have. I will show you. Address OWNER, 2015 6TH AVE.

FOR EXCHANGE—
CHICAGO WANTED.
NO LOAN GUARANTEE OR CASH REQUIRED.
Handsome West Adams bal., 23 rooms, income $1200 per month; price $17,000; mortgage $7500. Submit clear equity.
CHAS. I. BAXTER,
Bdwy. 1208. 806-8 Security Bldg. F3727.

FOR EXCHANGE—DO YOU WANT INCOME PROPerty? We have it. Several flats and apartment-houses close in and well rented, $10,000 to $50,000; from 10 per cent. to about 50 per cent. We will exchange equities for clear vacant, improved or country property, and take back any difference in second mortgage. 310 WEBSTER BDG.
KEYS CO., owners, 508 Wesley Roberts Bldg. (formerly Citizens National Bank Bldg.) Main 2043; Home 00054.

FOR SALE—$6000, CORNER LOT, 125 FEET ON Hoover by 90, store lease $40 per month lot can be improved at small expense to return 20 per cent. on investment. Is near business district and rapidly increasing in value. Owner unable to manage on account of illness; equity $4750 cash, balance mortgage. Might consider Hollywood vacant north of boulevard as part payment. Please investigate; no agents. 1055 N. SERRANO AVE, Hollywood 1097.

FOR SALE—CORNER LOT 80x132, BONNIE BRAE, near Washington, on paved street, ten minutes from business center; in direct southwest line of development. Lot forever open on three sides, small office now pays 6 per cent. on price, with stores, garage, bungalow court or apartment will pay at least 20 per cent. $4000 cash, balance two years, 7 per cent. Beat this bargain if you can. OWNER, 1020 California Bldg. A4705.

FOR SALE—ONE OF THE HIGHEST CLASS, MOST attractive and surest income property in southern California. Present rentals about $18,000 per annum. Room for additional buildings that will largely increase revenue. Net cash valuation $150,000. Will sell free and clear for part cash and take long time mortgage, low rate of interest for balance. Address OWNER, 315 Marsh-Strong Bldg.

FOR SALE—
INCOME BARGAIN.
Now showing 8 per cent. on $20,000 valuation. LOS ANGELES ST., EIGHT AT PICO. Will trade for city home to $7000, some cash and mortgages back for balance. We can do business on this property.
See BAIRD, of MONARCH REALTY CO.,
F4744. 623 S. Spring st. Main 3228.

FOR SALE— SNAP.
INCOME TEN PER CENT. NET.
11 minutes from Fifth and Broadway, near Main and Adams. Good 5-room house and 4-room cottage, on 50x150 lot. Modern. Rents $19 per month. This sale can deliver for $4500, $1500 cash, balance three years. This is a REAL bargain. R. W. MOYER, 316 Title Ins. Bldg. Main 1011.

FOR EXCHANGE—
Want income for following: Clear residence, L. A., value $10,000; orange grove, 25 acres at Riverside, 9 years, fine water right, $44,000, mortgage $14,000; and clear lot, Venice. These are first-class investments. Grant & James,
CUNNINGHAM REALTY CO.,
A2280. 714 Central Bldg. Bdwy. 1982.

FOR SALE—THIS IS A GENUINE BARGAIN. Splendid close-in income property; rents raise at all improvements. Any one investing $4000 does not only become owner, but realizes 12 per cent. on their investment. For particulars call 1209 W. 28TH ST.

FOR SALE—OR EXCHANGE—INCOME $72, 4-FLAT building; walking distance, lot 53x130, price $12,000; mortgage $6000. Owner, 1209 W. 28TH ST. Main 4907.

FOR SALE—
Industrial Property.

FOR SALE—
166,000 FEET OF CHEAPEST SWITCH property in town. Will take part exchange. Price $40,000. Income $1200 monthly. O. S. WILSON, 728 Story Bldg. F5927; Main 4907.

FOR SALE—
Industrial Property.

FOR SALE—
Two ENTIRE CITY BLOCKS, fronting 522 feet on a paved boulevard; 230 feet deep; both Southern Pacific and Salt Lake Railways; good street car service, electricity for heat, light and power, city water, sewer and phones.
AND ONLY $12,000—unusually good terms of payment.
See Mr. Scholle or Mr. Black,
Industrial Department,
STRONG, DICKINSON & McGRATH,
Marsh-Strong Bldg.,
Ninth and Main sts.

FOR SALE—BIG SNAP—
$15,000—537x145, to alley, on Alameda, near Blanco, on S. P. and Santa Fe R. R., finest factory site in Los Angeles.
$3000 down, balance easy terms, or will take good house of 8 rooms, as part or some acreage near Los Angeles, or what have you?
OSCAR LEUSCHNER, 826 S. Spring St.

INDUSTRIAL PROPERTY—
For sale, lease or exchange.
See
HARRY M. JOY,
403-5 Trust and Savings Bldg.

FOR SALE—BY OWNER. FACTORY PROPERTY, located 1625 W. Garry st., lot 120x140, shed 60x100, 3-story brick. Bargain. Address 1209 WASHINGTON BLVD., Venice.

FOR SALE—
Real Estate, Miscellaneous.

FOR SALE—FLORIDA LAND.
THREE MONTHS' FREE
THREE MONTHS' FREE
subscription to the Indian River Farmer. For truckers, fruit growers, citrus, general farmers and folks who want to know about Florida.
Address INDIAN RIVER FARMER, Department X, Vero, Florida.

FOR SALE—23 ACRES (FOR SUBDIVISION.) LA Canada; all kinds of fruit trees; 5-room house, garage, etc.; splendid location, $27,000. Cattle range, 2130 acres, plenty of water, some cattle, near San Jose. 5 1-4 acres, 17 miles from Los Angeles; rich soil, house, etc.; on car line, 374½ feet frontage, on Towne avenue, between 84th and Seventh; 7-room house. J. P. REEVE 206 Mercantile Place, Bdwy. 8206, F2918. Res. East 2705.

FOR SALE—HAVE CONCLUDED TO SELL ONE lot in beautiful Victoria Park tract at a sacrifice; easy terms if wanted. MATHIS, 414 Merchants' National Bank Bldg.

FOR SALE—
Suburban Property.

FOR SALE—

HALF ACRE—$650.
RAMONA ACRES ANNEX.
One block from Garvey boulevard, facing oiled and graveled streets. Water, fine soil, beautiful high location. 150-foot frontage, equal to three lots. Two blocks from school. Graded road. Ideal for poultry ranch. Will go quick. $50 cash and $10 a month. Only four left. See Ramona Dept.
JANSS INVESTMENT COMPANY,
611-613 S. Hill st.
Home 10845. —PHONES— Bdwy. 2468.

FOR SALE—

SUBURBAN HOMES.
2½—6 and 5 acres.
12 MILES FROM SIXTH AND MAIN STS.
ON THE BOULEVARD.
Finest of garden soil, suitable for any crop grown in California; abundance of very cheap water, close to electric lines, schools, churches and stores. Liberal location for an income suburban home.
$600 PER ACRE ON TERMS TO SUIT.
CHAS. F. O'BRIEN COMPANY (OWNER,)
315 Marsh-Strong Bldg.
F2739. Main 3004.

FOR SALE—A SUBURBAN HOME AT EL SEGUNDO is ideal for present and future profit. The soil is a soft, sandy loam, easily worked and responsive. Located on the famous chicken ranches of El Segundo, near Standard Oil Refinery, will speedily grow to be a great city, and your lot will increase greatly in value. Will take $250 cash and $5 a month for 2 lots, and your lot will be yours. Worth $1,000, and cheap at THAT. Will give you a living and the increase in value should make you independent for life. Free Excursion every Sunday. Get into the country. Close to beaches—good car service—exceptionally desirable climate conditions. Call for literature and free map. EL SEGUNDO LAND & IMPROVEMENT CO., 609 S. Hill st. Phones: Office 03409, Main 8172.

FOR SALE—
SUBURBAN SHOW PLACE.
Price $6500; loan of $5000 was made on appraisal of $10,000 for this property. 5 lots (acre,) fine corner with choice fruit trees, flowers, court and garage; curbs and street all in; on the boulevard; fast P. E. service; less than 20 miles from the center of fruitful foothill city; ideal home and only $1500 cash. Do not fail to see our photos.
W. W. WARD, 621 Story Bldg.

FOR SALE—
NEW AND NEW BUNGALOW ON AN ACRE, $1500; SMALL PAYMENTS LIKE RENT.
Near Somerset station, 30 minutes by trolley car. Home 4 rooms with screened sleeping room, large closets, convenient kitchen, good plumbing and artesian water under pressure. Good garden and fruit soil covered with 4-ft. layer of loam. Small amount cash and $15 a month. Take half an hour and see this.
EMIL FIRTH, 246 Broadway.

FOR SALE—
GLENDALE ORANGE GROVE.
$16,000 for 5 acres, 12-year-old navel oranges and 5 acres of beautiful mountain slope for building near Casa Verdugo.
This is an ideal site for a suburban home, hotel or sanitarium. Street lights and parcel roads all the way. Price $16,000, terms one-fourth cash, balance 6 per cent.
J. GERZ, 504 Title Guarantee Bldg.

FOR SALE — STRAWBERRY PARK ACRE HOME; good 5-room modern bungalow; $2700, terms; hardwood floors, built-in effects, sun parlor, screened porch, fireplace, all conveniences; chicken-house, corrals; corn, garden, alfalfa; near electric car.
IRVINE W. BIGGAR,
Main 219. 427 Union Oil Bldg. F1388.

FOR SALE—OR EXCHANGE—
5 acres, near Atherton, Bay, Van Nuys, set to fruit, just commencing to bear, excellent soil, good location, fine mountain view, convenient to schools, churches, 40 minutes from city limits by car, property clear. Will accept some clear exchange or will build bungalow on property and on terms to reliable party. Owner must see or phone R. L. McKEE, or J. H. HILL, 631 South Spring street. Phone, 10685, or Main 6911.

FOR SALE—ELEGANT COUNTRY RESIDENTIAL site, consisting of 5 lots or about acre of ground, with garage, two trees, hose, three blocks from car, a bargain at $5000. Terms considered. PHONE 74321.

FOR SALE—$25, WILL PUT YOU IN POSSESSION of 1 acre of finest fruit land, close to city, protected cove, near Burbank. Overlooks San Fernando Valley, adjoining improved orchards. Suitable for city home or investment. Only a few minutes from Los Angeles. Terms $25 monthly. EMIL FIRTH, 246 Broadway.

FOR SALE—AT RAMONA ACRES.
7-room modern home and 5-room modern home, all conveniences, gas, water, electricity, walks, curbs, oiled streets, a large chicken and fruit tract. Places well kept. See RAMSEY, owner, 246 Moore ave., Ramona Acres, Sunday, or phone Fossil Monday. Two real bargains.

FOR SALE—
One-acre, 25 minutes, ride on electric cars from center of city; two miles from city limits, half in alfalfa, balance in apricots; beautiful mountain and valley view; electric lights, water, cement walks, etc. Price $1250, near terms.
JOHN W. AUSTIN, 415 Security Bldg. A3290, Broadway 7979.

FOR SALE—10 OR 20 ACRES.
Sherman Way.
A genuine sacrifice bargain. The best buy in San Fernando Valley. Frontage 660 feet.
MILLER & GOFF,
A4275. 435 S. Hill st.

FOR SALE—AT RAMONA ACRES, CHOICE HOME site, one acre, across car line block from ocean, $10 cash and $10 a month; rich chicken, vegetable, fruit, etc.; and color life; city 30 minutes; 5-cent fare. Price $450. Ideal for rest! This Corine-Pompeii is up to Ideal site. Ramona Acres, where I have that office. FRANK MARSHALL, 1200 Hollingsworth Bldg. F5972.

FOR SALE—ONE ACRE, 30 MINUTES FROM DOWNtown, close to electric line on the prosperity belt in alfalfa, balance in fall bearing fruit; subirrigated land; 4th mile, beautiful building site. Price $1250 per acre. $250 cash, balance yearly. Inquire of owner, EM, box 282, TIMES BRANCH OFFICE.

FOR SALE—$10 DOWN AND $10 MONTHLY PUTS YOU IN POSSESSION OF ACRE OF BEST SOIL, 30 MINUTES FROM 6TH AND MAIN. YOU CAN CUT EXPENSES BY HAVING BIG GARDEN, POULTRY, FRUIT TREES, ALFALFA; SCHOOLS, CHURCHES, STORES. CANNOT SELL TO COLORED PEOPLE. ADDRESS R, BOX 297, TIMES OFFICE.

FOR SALE—5 ACRES ON THE CAR LINE NEAR Hollywood, half in alfalfa, half in full bearing fruit; 10 cents car fare; beautiful building site; station on the property; price $1250 per acre, might take small amount of clear lot in exchange, balance easy terms. Address owner, EL, box 502, TIMES BRANCH OFFICE.

FOR SALE—FINE CORNER ACRE, CLOSE-IN, 2 southwest; near two car lines; fronting on Broadway; improved with new 4-room house, final soil, ideal for chicken ranch; only $1750, $500 down, balance to suit. OWNER, 311 Laughlin Bldg., 315 S. Broadway.

FOR SALE— MUST SELL QUICK.
Party leaving town says sell quick.
$1000 Takes It.
Nothing better. Only 45 minutes out, on good car line, near two and water plenty. See M. M. ALLAN, 307 Grant Bldg. A3910, Main 4500.

FOR SALE—29 ACRES NEAR GLENDALE, HOUSE, barn, well, windmill, pumping plant, part in alfalfa, fruit, etc.; the best of soil; land all around held at $1000 per acre; this goes at $625 per acre, one-third cash. LANE, 701 Grosse Bldg. F1107.

FOR SALE—$1200. SACRIFICE. FINE LITTLE piece of close-in suburban property 122x172 east of Culver City, on high ground, close to National boulevard, sandy loam soil, well, windmill and tank, fruit trees. This is an absolute bargain for quick sale. Address OWNER, B, box 249, TIMES OFFICE.

FOR SALE—SUBURBAN, 5 ACRES ALFALFA NEAR city. Small buildings. $4000, terms. MCKEE, 540 Title Ins. Bldg.

FOR SALE—
Suburban Property.

FOR SALE—

From one-half acre to four acres of the choicest lemon and citrus land in Los Angeles county. One block from car line and right in the city of Monrovia, at one-half the price of adjoining property.
FREE excursion run to the tract every Tuesday, Thursday and Sunday at 12:30 p.m.
Auto bus leaves entrance to Trust & Savings Building.
Santa Anita acres offer more to the homeseeker than anything ever offered. Come and see for yourself.
MORRISON & REIMANN, Sales Managers,
THE H. A. UNRUH COMPANY,
716 Trust & Savings Bldg.
Phones Main 2987; 10727.

FOR SALE—

SEE THEM, TODAY OR TUESDAY.
Your rent will buy a home
20 minutes from Sixth and Main
This will support you and its increase make you independent in old age.
IMPROVED ¼-ACRE, $875.
IMPROVED ½-ACRE, $1675.
IMPROVED ¾-ACRE, $875.
10 per cent. cash, $10 month.
We own 2700 acres. To build this up, we will make better terms on a lot, an acre or more, than others possibly can.
5 miles from L. A. City Hall.
All street improvements.
1 block from cars.
Fare 5 cents.
Call or phone for Illustrated plat and FREE TICKETS. Or take Pacific Electric, Whittier line, to Greening. Our land all sides of station. Sign on each lot and acre gives size and price.
LAGUNA LAND AND WATER COMPANY,
206 H. W. Heilman Bldg., Fourth and Spring.
Phones: Home A5245—Main 7261.

FOR SALE—

BUY AT GARDEN ACRES,
BECAUSE IT'S THE LOGICAL PLACE TO BUY
either from the homesite or investment standpoint. There is no section around Los Angeles that is developing more rapidly than the Inglewood section. If you are looking for a close-in suburban home, here is the place; if you are looking for an investment, here is the place. Location means everything in this country. If you buy in the path of growth, you are safe. GARDEN ACRES is located in the pathway of progress. That Los Angeles will go to the sea no one will question; that GARDEN ACRES within a few years will be Los Angeles, and that means Los Angeles values. We are selling GARDEN ACRES upon prices and terms that make it possible for the ordinary man to own property. Go with us upon one of our excursions. INVESTIGATE FOR YOURSELF; that's all we ask.
WHOOLITE & MYERS,
Managers, GARDEN ACRES,
Home 00409. 609 So. Hill st. Main 8172.

FOR SALE—

RAMONA ACRES ANNEX
$975.
$50 CASH AND $10 A MONTH.
Close to school and stores and only a block from Garvey boulevard. Electrified. Original grove. A fine acre—good soil and well located for poultry or fruit. Only four left. See Ramona Dept. 25 minutes from downtown. This is a snap for this favorite district. See Ramona Dept.
JANSS INVESTMENT COMPANY.
611-613 S. Hill st.
Home 10845. —PHONES— Bdwy. 2468.

FOR SALE—

A SWITZERLAND
OF YOUR OWN
FOR $3000.
Suburban foothill estate of 16½ acres at head of a Burbank street; accessible by auto, and only eight blocks from electric line. Consists of 2½ acres in bearing apricot orchard, and 14 acres hill land, containing two picturesque canyons. Water piped under pressure. High, commanding location; magnificent panoramic view of entire San Fernando Valley. A snap buy at $3000 for entire tract.
IRVINE W. BIGGAR,
Main 219. 427 Union Oil Bldg. F1388.

FOR SALE—
VERDUGO AVENUE ACRES.
Verdugo ave. acres, consisting of several ranches cut up into 1, 2, 4 and 5-acre tracts, one mile from city of Burbank, electric car line, San Fernando Blvd. and main line of Santa Fe railway road. Has the very best soil and water conditions, with city piped water and electric light mains across the front of property. Will be platted anywhere near Los Angeles. Will be placed in the market at reasonable prices. For terms see
C. PAYTON, First National Bank Bldg., Burbank. Cal. Phone Glendale 18482.

FOR SALE—

WANTED—BOOK-KEEPER.
$100 PER MONTH.
To the man who is making $100 a month, we offer the best proposition in Southern California, where he has an opportunity to double his income and at the same time, own his own home. Investigation papers have been made that will permit you to see the Manager of this Department Tuesday or Friday evening of this coming week. Between 7 and 9 p.m., at this office.
JANSS INVESTMENT COMPANY,
611-613 S. Hill Street.
Phones. Bdwy. 2468.
Home 10845.

FOR SALE—OR EXCHANGE—
5 acres finest sandy loam soil on foothill slope, 8 miles from Pasadena, 2 miles from Monrovia center, Pasadena by motor, gas, water, electricity, city deliveries, all kinds fruit trees, in full bearing, including figs, berries, alfalfa, vegetables, plums, apricots, oranges, grapes and others too numerous to mention, about one acre eucalyptus. Owner must acreage and will accept clear lot or close-in acreage property. Will accept clear bungalow to $2500. An absolutely ideal little ranch home, no buildings. See or phone R. L. McKEE, or J. H. HILL, 631 South spring street, 10685, or Main 6911.

FOR SALE—
A 20TH CENTURY BARGAIN.
10 acres on electric lighted boulevard, $300 an acre. One hour's ride from the city. Part hilly, beautiful site for a country home, adjoining Shakespeare Club. All tillable land. Fruit trees on adjoining acreage prove fertility of soil. Near new electric line. Terms, $100 cash, balance $10 per month in two years. To see is to buy—bring your check book. Call, write or phone. I will take you out to the land. C. E. REYNOLDS, 611 S. Hill st. Phone 10345; Bdwy. 2468.

FOR SALE—HIGH, SIGHTLY, PICTURESQUE LOcation; 5 acres, 3 cleared, close to electric cars; two streets, 9-room house, large porch, lawn, fruit trees. Will sacrifice for quick sale. 75 CASCADERO TERRACE, South Pasadena. L. A. Home phone 29420.

FOR SALE—GENTLEMAN'S COUNTRY HOME, 7½ acres, modern residence, pumping plant, water front gas, electricity. Cash. Terms. Directors' Right price, car terms. Address M, box 597, TIMES BRANCH OFFICE.

FOR SALE—
REMARKABLE SUBURBAN
OPPORTUNITY—5 ACRES FOR $1750.
Most promising locality to be found within an hour's ride of Los Angeles. Fine soil, good water conditions. Adjoining new town. Prices certain to advance. See OWNER, 302 Hollingsworth Bldg., Hill 1.

FOR SALE—$2500. STEEL STRUCTURE 20x91, cement floor, steam engine 12-h.p., boiler 20-h.p. Acre land, spur track through property, also depot on same. 20 minutes to Los Angeles. Address owner, R, box 245, TIMES OFFICE.

FOR SALE—BARGAIN OF ACRE ON ALAMEDA Blvd., 17 minutes from town. Water piped; most fruit trees and partly fenced. Ideal place for chicken raising. Terms. Owner, E. SOHLER, 623 W. 78th st.

FOR SALE—$50 DOWN, $10 MONTHLY. CHOICE acre in Isbel "Ramona Acre." Snap at $1000. OWNER, 2407 Trinity st.

FOR SALE—FIVE ACRES, NEAR WILMINGTON on Dodson location. Ranch has deep well. Abundant water. Close to boulevard and car line. $750 per acre. Easy terms. See MR. CARTER, 10777 or Main 6768.

FOR SALE—CHEAP, BY OWNER; 6-ROOM BUNgalow, modern improvements, 1½ blocks off Sunset Blvd., overlooking Hollywood and West Los Angeles. A bargain. Phone WILSHIRE 1210.

FOR SALE—BY ORDER OF THE COURT, TEN acres fine land on Redondo car line, only $900 per acre, part cash. R. E. BROOKS & CO., 347 Douglas Bldg.

FOR SALE—INGLEWOOD PARK, STRICTLY MODern, $600, half acre, $10 monthly. 631 SPRING, second floor. Ellis.

FOR SALE—15 ACRES IN ARCADIA, SPLENDID subdivision property. Apply OWNER, 626 North Robart blvd., Los Angeles.

FOR SALE—CHOICE TEN ACRES IMPROVED, close in, near cars; large pumping plant, well equipped; $5000; terms. CONRAD FINCHEL, 230 Douglas Bldg.

FOR SALE — OR EXCHANGE—MUST SELL 42 acres near Brentwood Park at once. PHONE 57777.

FOR SALE—OR EXCHANGE — NINETY-FIVE acres at Gardena. A. J. GLOVER & CO., Main 5048; A5112.

FOR SALE—2½ ACRES, NEAR BANK AT MONTEbello, has water, also nursery stock if wanted. W. A. BYON, 204 Bradbury Bldg.

FOR SALE—
Suburban Property.

FOR SALE—

25,000 SQUARE FEET OF FINEST LAND
AND 4-ROOM HOUSE,
$1750.
Right on the car line, 27 minutes from First and Broadway, at Wilmar Acres, Inglewood ranch property. 25,000 square feet beautiful land, water piped, finest garden soil. California house of four rooms. High and dry, no lots. Very easy terms, $100 cash and $15 a month. See Wilmar Dept.,
JANSS INVESTMENT COMPANY,
611-613 S. Hill st.
Phones. Bdwy. 2468.
Home 10845.

FOR SALE—OR EXCHANGE—
Large lot, 50x135, to 15-ft. alley; fenced; 3-room house in rear; barn, shed and tool; bearing fruit trees; close to Long Beach car line; just the place to raise poultry. $750 cash takes it. Phone F3731, Main 1.
Address owner, D. R, box 250, TIMES BRANCH OFFICE.

FOR SALE — FOUR SUBURBAN HOMES NEAR Burbank; one 2 acres, one 10 acres, one 14 acres and one 20 acres; all well improved and will sell with all stock and equipment if desired. All bargains. J. J. HOFFMAN, 302 Higgins Bldg.

FOR SALE—NO. ACRE, NEW MODERN 6-ROOM house, fine location, Venice Short Line, very cheap. Any terms.
HEATHER, 327 Story.

FOR SALE—TWO ACRES NEAR CAR LINE, BEtween city and Long Beach. Fine artesian water, best of soil, gas, electricity, etc. A good buy. Price $2500 for a good home. OWNER, 231 N. Surrano ave.

FOR SALE—NEW AND MODERN, JUST FINISHED, 6-room bungalow on lot 100x140, very cheap at $2750. Cash $500, balance $25 per month. 1½ miles car to Gaston station, walk one block south. O. E. HERSHEY.

FOR SALE—TO HIGHEST BIDDER FOR CASH: AN acre of land, with 2000 feet on gas, water and electricity, in front of property. Call after Sunday, 119 E. Jefferson st.

FOR SALE—5-ROOM BUNGALOW, NICELY FURnished, 1 block from Venice Car, on new highway, now being constructed. Terms for quick sale, $400. BOX 276, Ocean Park.

FOR SALE—A 2-ACRE RANCH AT SAN GABRIEL, with 5-room bungalow, barn, etc. Bargain at $2000. Easy terms. See L. E. ELWELL, 705 San Gabriel block, San Gabriel.

FOR SALE—LARGE LOTS, GRAND VIEW AT WEST Adams (cars from Vermont to Western avenues. $150 to $200 each. $25 cash, balance $10 per month. PHONE 21872.

FOR SALE—WAR BARGAIN, TWO ACRES FINE soil, small house, barn, well worth double my asking price, $1200 spot cash. OWNER, 327 Story Bldg.

FOR SALE—OR LEASE, IN SAN GABRIEL: 3 VAcant lots, 75x125, suitable for gardening. A4 dirne hose. See owner

HOLLYWOOD—

FOR SALE—
HOLLYWOOD PROPERTY OUR SPECIALTY. BUNGALOWS.

5-room new modern east-front, fine lot, plenty of fruit, near school and Morse. A snap at $3150.

ALSO
handsome Goring modern bungalow on corner lot, 200x175 to an alley, only $7500.

And 7-room on a corner near schools, stores and car line. This place is perfect; $6500.

RESIDENCE.
5-room stucco chalet, plastered, new and modern, north of Hollywood boulevard. Fine view; price $4150. Price only $7000.

LOTS.
One lot 50x175 on a street well improved, this being the best corner side unimproved for the block; worth $2250. Will sell this week for $1500.

Also one 50x150 near the High School; price $2075.

FOR RENT.
Furnished and unfurnished bungalows. Sale and exchange.

FOR ANYTHING IN HOLLYWOOD, SEE
E. CLARKE COMER CO.,
1708 CAHUENGA AVENUE.
HOLLYWOOD 284. HOLLYWOOD. 57697.

FOR SALE—
FOR COUNTRY ESTATE OR SUBDIVISION. 120 ACRES OF FOOTHILLS, BEAUTIFUL CANYONS, OAKS, SYCAMORES, ETC. CLOSE TO THE HOTEL AT BEVERLY HILLS. THE BEVERLY-VAN NUYS BOULEVARD WILL RUN THROUGH THE PROPERTY FOR A QUARTER MILE WITH ONLY 3 PER CENT. GRADE. FOR SUBDIVISION INTO 5 OR 10-ACRE TRACTS. THIS PROPERTY IS A SURE MONEY MAKER. PRICE IS ONLY $400 PER ACRE.
LEON B. CROCKLIN, 812 H. W. HELLMAN BLDG.

FOR SALE—$750 IF SOLD AT ONCE. EAST-front lot 50x150; all level; well; all in; close to Globe Avenue School and car line. Call HOMES BUILDERS after 5 p.m.

FOR SALE — WE HAVE SOME OF THE BEST residence and bungalow lots in Hollywood that we are offering at $1000; BLYTHE LAND AND INVESTMENT CO., 325 Washington Bldg., Third and Hill sts. Phone 10216.

TO LET—2 ACRES WITH 4-ROOM HOUSE, PRICE $10 per month. 2 cow barns, $20 per month. Apply 2042 BEACHWOOD DRIVE or phone Hollywood 2899.

FOR SALE—GREATEST BARGAIN IN 50 FT. LOT; three blocks north of Boulevard, East Hollywood; choice; cash; sidewalks, graded streets, only $600 if sold this week. Corner SUNSET BLVD. AND MAURERT AVE. 809247.

FOR SALE—A NEW, PROUD BUNGALOW, ONE block above the business center of beautiful Hollywood; by owner; 5 rooms; $1,250. Call 1744 Cahuenga ave.

FOR SALE—BY OWNER, ONE BLOCK NORTH Hollywood Boulevard, 5-room bungalow, 2-car garage, lot 50x250. Address owner, 1744 Cahuenga ave.

FOR SALE—BEAUTIFUL EAST-FRONT LOT, ON Sycamore Grove Tract, Hollywood; $1,000. Call at 6 PHILLIPS' corner Normandie and Santa Monica Blvd. Phone 309294.

FOR SALE—NEW 5-ROOM BUNGALOW AND GARAGE; lot 50x150; this land is high, sightly and all modern conveniences; $3250; part trade. 1402 ALTA VISTA BLVD., Hollywood; car to Normandie ave.

FOR SALE — SOUTH HOLLYWOOD, BEAUTIFUL, level, 5-room bungalow, with garage; $3450; terms. 1344 Main 18642. Owner, ANDERSON.

WANTED — FROM OWNER, THE BEST BUNGALOW for the money; $4000 or less. Address A 9, box 97, TIMES OFFICE.

FOR SALE—BUNGALOW NORTH OF SUNSET FOR $2800; terms. Address 9, box 97, TIMES OFFICE.

WANTED—THE BEST BUNGALOW $5000 OR LESS will buy north of Hollywood. Owners only. Address A 9, box 97, TIMES OFFICE.

FOR SALE—SIX-ROOM, 2-STORY HOUSE, EAST front, lot 50x135; $4500. 1341 N. WINONA BLVD.

FOR SALE—REAL BARGAIN; 5-ROOM MODERN bungalow; 1 block from Hollywood car line. 1571 FRANKLIN AVE., owner.

FOR SALE—A SNAP IN HOLLYWOOD BLVD. lot; 50 feet front; Cahuenga and Hyland; 28 feet from well boarded fence. PHONE Hollywood 2258.

PASADENA—

FOR EXCHANGE—OR SALE—LOT 90x160, IN PASadena, on E. Raymond ave., just north of Monterey; will exchange for lot in Hollywood or Los Angeles; or will sell cheap for cash. Address A 9, box 97, TIMES OFFICE.

FOR SALE—FACING TWO STREETS; CAN be divided into two lots; 6-room house and barn, 9 chairs of cows; no city tax; $6500; terms. PETERS, 1127 Locust, opposite Garfield ave., Pasadena.

FOR SALE—
Beach Property.

FOR SALE—SUNSET BEACH
CREAM OF THE SOUTHCOAST, for the choicest home or investment; one block from ocean; 1 have choice lots for cash. Might take auto or real estate. Owner is going East. C. E. PRE-BLE, 1000 Security Bldg.

FOR SALE—BEACH LOT AT LAGUNA CLIFFS. Price $600; terms. Phone Pasadena Colorado 1858.

FOR SALE—SIX-ROOM MODERN HOUSE AT MANhattan Beach; beautiful location; will sell cheap; terms to suit market. Partly improved. $100 per month will handle. Cash, no exchange. BOX 1, Los Angeles.

Balboa.

FOR SALE—10 TO 30 ACRES, ADJOINING HUNTington Beach. Fine alfalfa, fruit and dairy land. Long terms. Price only $200 per acre. Terms. It will soon be worth $1000 per acre. Buy this and grow up with the town.
TERRY & HOGE,
Huntington Beach, Cal.

FOR SALE—HAVE 100 ACRES OF LAND IN ARIzona or Southern Pacific, not far from Salt River Valley. Water near. This is a splendid chance for any one who wants to become independently wealthy in a few years, as land is steadily increasing in price. Address L, box 511, TIMES BRANCH OFFICE.

FOR SALE—ALL OR PART OF 320 ACRES IN Imperial Valley, well improved; new. Rich, sandy loam land; fig and date land in Coachella Valley; 1 mile from highway. 10 acres improved. J. OSO, Indio, Cal.

El Segundo.

FOR SALE—FINE CORNER, ¼ ACRE IN EL SEgundo, only $600. Address Z, box 111, TIMES OFFICE.

Hermosa.

FOR SALE—
HERMOSA BEACH
A good investment; one block east (character of the) We have them at all prices from $100 to $1000. See HANEMAN REALTY CO., 417 Union Bldg. Main 7447. Home 10845.

FOR SALE—AT GREAT SACRIFICE, LARGE CORner, close to ocean, $1425. Adjoining corner, $1400. Owner crippled; must have money. 1858 Agnes, 4273 Tracy line.

FOR SALE — BEST BUY IN HERMOSA. PINE building corner, ocean view lot near Pier avenue. Price is $1150. Worth $1500 to anybody. Terms to suit. OWNER, 2134 9 Burlingame.

Long Beach.

EXCHANGE—$2100 EQUITY IN FINEST LOT in Long Beach for Los Angeles or Long Beach. W. 6th St., Los Angeles.

Manhattan Beach.

OWNED—TO EXCHANGE THE FINEST 5 ACRES in Manhattan Beach, finely improved. value, mortgage $5000. Want to exchange for unincumbered stock ranch. Investigated. Owner, BOX 140, R.F.D. 1, Redondo, Cal.

Santa Monica.

FOR SALE—
THE BIGGEST
BEST BUY YOU EVER HEARD OF.
LOTS, EACH 50X130 TO 20-FOOT ALLEY.
Most attractive, with tan-bark boulevard, 100 feet of new Pico boulevard pavement in front. Most have some shade of eucalyptus now or all shade at the end of 3 months' growth.
Prices, $350 to $450.
Terms, $10 cash, balance $10 per month.
Lots are level, facing two streets; cars and boulevard pavement. Get "buy" and Phone Main 7447 or F1194. Los Angeles, if you want a snap.

FOR SALE— TOOK
TO CLOSE AN ESTATE.
WILL SACRIFICE $3000.

Realty Liners.

FOR SALE—
Beach Property.

Seal Beach.

FOR SALE—$50 GIVES YOU SEAL BEACH LOT. Inquire at store; can use tent or portable house. S. MOON, Seal Beach. On tent near Anaheim Landing.

FOR BARGAINS IN SEAL BEACH PROPERTY SEE J. M. HAVENS, Owner, ave., Seal Beach.

Venice and Ocean Park.

FOR SALE—VENICE.
FOR BUSINESS—60-foot corner, 90x90 ft., can be had for $5000 handles it.
Fine 5-room house, good lot, on paved street, Pacific Ocean block of ocean, for $6000. Terms.
Ocean frontage, north of Venice, at $400 per foot.
Ocean strand lot, $900 canal lot.
Close-in ocean front lot, terms.
Fine 5-room bungalow near Polytechnic High for $2000 at once.
Small cash customer for cheapest lot, west of Pacific, south of Center st.
Corner—50 ft. on Windward ave., business site, $3000. Want Los Angeles income.
Splendid income property, close to the ocean, Windward ave. and Ocean Front, $15,000. Want Los Angeles income.
ALLEN & IRWIN.
1207 Trolley way, Venice.

FOR SALE—7 ROOMS, FURNISHED, WAVECREST Villa, 2 blocks under bluffs; finest sale; easy terms. $3,000 per cent. net. ERICKSON & PARKER, Venice.

FOR SALE—
Cottage at Ocean Park. 424 BYRNE BLDG. A1807.

FOR SALE—3-ROOM FURNISHED COTTAGE, 147 2nd ave., Ocean Park. $1000. Bargain, half cash.

FOR SALE—
Harbor Property.

San Pedro.

FOR SALE—40 FEET ON IMPROVED STREET, $1200; will take automobile for part payment, balance $15 per month. Address owner, P. O. box 357, SAN PEDRO, Cal.

Torrance.

FOR SALE—AT A SACRIFICE, 5 ACRES 4½ MILES from Redondo, near Torrance, for $3500 cash. Investigate. Address OWNER R. D. 8, box 357.

Wilmington.

FOR SALE—BARGAINS. LOT, FRIES ST., $725; lot, $625; business lot for Los Angeles bungalows. J. W. WEICHTMAN.

Bungalow a specialty. 253 Union Oil Bldg. 12420.

FOR SALE—5 LOTS, WELL LOCATED, IN WILmington, by owner, at a bargain. $50 cash and $5 each terms. Address H, box 272.

FOR SALE—13 ACRES ON WEST BASIN WILMINGton; level as a meadow. 145 N. FLOWER.

FOR SALE—
Country Property.

FIVE ACRES—$250 AN ACRE.

Six miles from the city. Mile and a half from Compton. Fine, level, sandy loam soil, excellent for fruit or vegetables. Corn 10 feet high on this land. Water piped ready for use. Will sell at right in. I can arrange payments, 1 10th down and 2 years to pay the balance. J. W. Jones, with
JANSS INVESTMENT COMPANY,
611-613 S. Hill st.
Home 10845. —PHONES— Bdwy. 2468.

BRENTWOOD
IRRIGATED FARMS.
"Best in the West."
6 miles from San Francisco, in Contra Costa county, east of Mount Diablo.

Soil and climate unexcelled.

Less than $200 per acre, including water right.

For full particulars, address
BALFOUR, GUTHRIE & CO.,
San Francisco. Los Angeles.

FOR SALE—OR EXCHANGE—
In some under the Truckee irrigation system; 10-room house, large barns, fine domestic well; all fenced and thoroughly piped. This land is a bargain for a number of years. The city is the best that can be found and is adapted to all kinds of industries, packing, canning, etc. Price $150 per acre. For exchange has fived on this land for twenty years and knows it fortune. If you want a good buy call or write.
W. CLAIR, FB979, Main 7245.

FOR SALE—RANCH.
6 acres of walnuts, crop this year 36 tons; 9 acres of prune vineyard; 40 acres good heap land. 3 miles from city of Santa Barbara, 4 miles from the ocean. Plenty of water, good bean land. Price $1000 per acre. This is a first-class condition and beautifully situated for selling. Must close estate. For full particulars see MOORE & WATKINS, Attorneys at Law, Santa Barbara, Cal.

FOR SALE—IN VENTURA COUNTY
10 acres, 1 hour's ride from Los Angeles. Close to electric station, and near small town.
10 acres, 40 acres, all in alfalfa, pumping plant, good house and barn, best of soil. Land will grow anything. Price $300 per acre. Guidehouse for dairy or hog ranch. No trade.
$4000 cash, balance in 2 or 3 years, at 7 per cent annually. Address P.O. BOX 132, Ventura, Cal.

FOR SALE—MAILED TO YOU FREE, OWNERS' NAMES, ADDRESSES AND DESCRIPTIONS OF 20 LOS ANGELES COUNTY PROPERTIES. 20 OWNERS DIRECT. ADDRESS REALTY BULLETIN, 115 N. BROADWAY, LOS ANGELES, CAL.

FOR SALE—20 ACRES TWO MILES NORTH OF Ontario, in peaches and apricots, five-room house, $215 per acre. Will give terms. Address P. O. box 269, TIMES BRANCH OFFICE.

FOR SALE—THREE ACRES FINE GARDEN LAND, 2 miles from Los Angeles and Long Beach, three blocks from station; $400 per acre. Easy terms. Thirty acres joining city limits of Monrovia at foothills, $60 per acre. Address T, box 97, TIMES OFFICE.

FOR SALE—WE HAVE THE MOST ATTRACTIVE land proposition in the West, will fine 10-acre tracts of irrigated land, with natural lake and plenty of water, easy terms. Investigate this and you can get choicest tracts. It means a fortune to you. E. J. BOWLAN, 2224 E. 7th St., Los Angeles. Phone Boyle 1666.

FOR SALE—SEVERAL SMALL TRACTS, ALFALFA and deciduous fruit land with water. Some with water. Will send list. Address OWNER, Corona or Hinkley, Cal.

FOR SALE—OR EXCHANGE—320 ACRES—
In Lincoln county, six miles from railroad town; 80 acres fenced, 40 cultivated, 160 acres tillable; $4400. Will exchange for lots in Los Angeles, or for Los Angeles WILSHIRE 4858 or WEST 1870.

FOR SALE—THE BEST GARAGE IN SANTA MONICA; income $116.00 per month. Price $1250 per month. Phone Los Angeles owner, Main 4388 or WEST 1870.

FOR SALE—LARGE LOT, SANTA MONICA, $600. Owner needs money. 529 WEST 24th st.

FOR SALE—
Country Property.

FOR SALE—

ALFALFA CORN
DAIRY HOGS

WATER AND SOIL.

When you have the right kind of soil and the proper amount of water used intelligently, there is no question about the results from alfalfa—and corn. If you have alfalfa and corn, there is no question but that the dairy and hogs will make you more money than any other line of endeavor. Hogs mean quick money. Dairy means a weekly income. You can contract your cream for Los Angeles prices at your door, sell your cream and feed the skim milk to your pigs. You can buy land at the SANGER RANCH for $50 per acre that has the RIGHT kind of SOIL, the RIGHT kind of a WATER right, will produce ALFALFA and CORN in abundant quantities on very liberal terms. Also a perpetual water right of nearly 6 ACRE feet per acre with an upkeep charge of less than 40c per acre yearly for $75 per share, right on the Southern Pacific Railroad with station on the property, on terms that will give you 12 years to complete payments. Special excursion next Thursday night.

OWENS VALLEY LAND AND WATER COMPANY,
630 H. W. Hellman Bldg.
N. E. Cor. 4th and Spring sts.
Main 5161. A1854.

FOR SALE—
Country Property.

WHEN YOU THINK
OF
CALIFORNIA FARM LAND,
THINK OF
OROSI,
TULARE COUNTY.

WHERE NATURE MAKES HONEST EFFORT WORTH WHILE.
THE HOME OF DIVERSIFIED FARMING, CALIFORNIA'S COMING CITRUS CENTER. Where land is fully 50 per cent. cheaper than that lying near Los Angeles.
Oranges, lemons, peaches, grapes, alfalfa and prunes in full bearing on every side.

ABUNDANCE OF WATER
GUARANTEED
IN EVERY CONTRACT.

Santa Fe Railroad now crosses the tract. A thriving townsite is under actual construction. The terms upon which we are selling Orosi Farms are such that all should be very glad to get the selling good farm land and overcome the two great obstacles covering land near Los Angeles—a prohibitive price and water.
We only ask a small cash payment, and will allow six years before annual payment, with the lowest rate of interest in the history of land selling.
Cheap rate excursion this week. Get in touch with Success today. Come and see what we guarantee.

C. H. ANTRIM,
503 Hollingsworth Bldg.
Sixth and Hill sts.
Phones: Home 10438; Main 752.
Write for free literature.

FOR SALE—
Country Property.

WALNUT AND ALFALFA
RANCHES.

$6500—10 acres, solid to alfalfa, which is a fine stand, good 5-room plastered house, barn, stable, windmill, tank, etc. Close to El Monte, 10 miles from Los Angeles. Terms to cash.

$4250—10 acres, very choice alfalfa, or walnut land. 170 inches of water. Being slaughtered to close a partnership. Must be equal to San Gabriel Valley. Terms 1-3 cash.

$3500—10 acres celery land, south of El Monte. $2000 cash, balance to suit.

$3000—10 acres, 5-year-old walnut grove, interset with 2-year-old buds. Deep, fertile soil; water from well; 150 inches of water. Less than ¼ mile from macadam road. Choice location in walnut center district, only few minutes drive to electric line, bank and churches, depot, etc. Terms $2000 cash, balance to suit.

$8200—For the very best 10-acre bearing walnut grove in the walnut center district, in San Gabriel Valley. Deep, sediment loam soil, 200 inches of water, variety fruit, comfortable 4-room house, large barn and stables. Must be appreciated. Easily $2000 below value.

$7500—10-acre dairy ranch, close to El Monte, excellent soil, no irrigation to grow alfalfa or beets. 8 head good dairy cows, team of horses and implements. Good 5-room plastered house. Terms ½ cash.

We have many others to choose from.
Phones: SERVICE RIDE.
Main 5153. El Monte,
63-J. California.

FOR SALE—

5 ACRES, $585.

Pay $50 and move on.

Five years to pay out.

Fine sandy loam. Plenty of cheap water.

Jam up against a good town.

The best place to locate. Make your home in the state of California.

Bring this adv. with you and get full particulars free.

GUY M. BUSH COMPANY.
Nos. 725-735 S. Hill st.

FOR SALE—
Country Property.

FOR SALE—

YOU TAKE NO CHANCES
WHEN YOU INVEST IN OUR
NORTH WHITTIER HEIGHTS
LEMON, WALNUT, ORANGE AND GRAPEFRUIT
LANDS, OR YOUNG PLANTED GROVES.

Some of the most successful citrus men of the Southland have invested in the unplanted lands or young planted groves on the foothill slopes of this property, and two of the acknowledged authorities of the walnut industry of the state have purchased land in the lower valley portion of this choice holding, which absolutely demonstrates that it has the conditions necessary for success.
We are offering this property for sale in unplanted tracts of 5 acres and up, or in tracts of 5, 10, 15 and 20 acres, planted to Eureka lemons, Valencia oranges, Marsh seedless grapefruit, and grafted softshell walnuts, and on easy terms if desired. We will also contract to plant or care for groves for those who desire to have us do so. We shall be pleased to take prospective buyers out to see this property by automobile any day in the week. We know you will not be disappointed in the property when you see it. Call, phone or write for descriptive folder.

EDWIN G. HART,
Manager and General Sales Agent,
917-923 Union Oil Bldg.
Seventh and Spring sts., Los Angeles.
Phones: 10421, Main 2000.

FOR SALE—

I SELL THE EARTH.
R. S. BASSETT.

Are you looking for an investment?
Within 40 miles of Los Angeles?
We have between 4500 and 5000 acres
Mountain lands, not much level.
3 to 6 miles from railroad.
A number of springs on the property.
Considerable grass for stock.
Say, there are lots of little nooks and canyons here and there, and let me tell you that amount of land close to Los Angeles, near two lines of R. R., will make some one a fortune, for there are lots of people that want and are looking for
Little Mountain Ranches
for the good air and mountain scenery.
Come in and see me about it.
Price ten. than $10 per acre.

40 acres in the foothills within forty miles of Los Angeles. Perfect soil on 25 per cent of the surface. Most of the land tillable. Less than 5 miles from the railroad. Price only $2000.

2800 acres, Madera county, at $40 per acre.
44,200 acres, San Luis Obispo Co., at $20 per acre.
54,000 acres, New Mexico, at $3 per acre.
53,120 acres, Texas, at $20 per acre.

Many others larger or smaller.

R. S. BASSETT, 202½ S. Broadway, Room 208.

FOR SALE—
Country Property.

Most attractive, yet the lowest-priced ACRES near the beach.

AT HUNTINGTON BEACH.

This one and two-acre subdivision is the SEVENTH we have put on the market in eighteen months. The others are sold out clean.
Huntington Beach has between 2000-3000 people, and built has between 2500-3000 people, and built 200 houses in last twelve months. Has high school, concrete pier, boulevards, all city conveniences, best bathing surf, good fishing. Electric cars to Los Angeles every 20 min.
High ground. Soil is a sandy loam, easily worked. Ultimate frontiers, Summers cool and pleasant. Water pressure, soft and fine.
We can show you lemons, alfalfa, blackberries which Elmer Lemon has planted on this tract. Sacks to the acre, all manner vegetables growing winter and summer. Unsurpassed beach, apple and peach orchards. Chickens thrive.
These acres on local electric line, paved boulevards, and they adjoin city—so located that a home on this tract will be in the city limits. All of this land must be Huntington Beach city lots.
$500 an acre. One-tenth down. Interest 6 per cent.

HUNTINGTON BEACH COMPANY, 634 Van Nuys Bldg., Seventh and Spring.

FOR SALE—

HOME PHONE 53695.
Cattle, Hogs, Alfalfa, Feed.
480-acre ranch, 315 under cultivation, railroad stations, postoffice and storage, all level alfalfa and fruit land, 15 acres alfalfa and 4 acres bearing fruit, land only $100 per acre, charge of $1 per acre hog-tight fence, 8-room house, outbuildings, implements, vehicles, poultry, hogs, horses, 30 Jersey and Holstein cows. Price only $12,000. Will lease $1000 year. Want some one to furnish $3000 cash and join in purchase of this property. E. A. FARCOE & CO., 240 Bilgewater Road.

FOR SALE—

BUY 10 ACRES FOR $700.
BUY 20 ACRES FOR $1400.
2½ HOURS FROM LOS ANGELES.
Plant to PEACHES or APPLES, and in 3 years it will be worth $1000 per acre. Only 700 head of deep rich top soil. In case you do not want to go there now we will plant and take care of it for you. Plant it to peaches. SEE me for terms.
Phone A1102.
J. H. WOLLET,
Room 1106, 156 N. Spring st.

FOR SALE—AT A GREAT SACRIFICE.
500 acres perfectly level land. Sediment silt soil, 50 feet deep, absolutely adapted to alfalfa, as is demonstrated by fine alfalfa on adjoining land. Ocean of water for irrigation available. No overflow. Shall soon be under irrigation. Will produce 60 sacks barley or 25 sacks wheat to the acre. Renters are standing in line now to rent it at one-third and one-fourth crop. Owner MUST BE SOLD THIS WEEK, AND IN ORDER TO RAISE ONE-HALF CASH. A PRICE OF $52.50 PER ACRE IS NAMED. It will pay anyone to see this property if he does not buy this is a big snap.
HOLLINGSWORTH, 939 MERCHANTS' NATIONAL BANK BLDG.

FOR SALE—
$2500. ALFALFA AND DAIRY RANCH.
TWENTY-MAILEN.
10 acres, about 7 acres in fine new stand of alfalfa; splendid big pumping plant, furnishing unexcelled water; 6-room bungalow, good 5-room house, pretty lawn, flowers, shade and fruit trees, good barn, also poultry and dairy; equipped with 4 high grade cows, 1 fresh cow, chickens, rabbits, all implements and tools, only 1½ miles from Los Angeles; near electric line. Only $1500 cash required, balance 5 years, 7 per cent.
WILLIAMS BROS. CO.,
296 H. W. Hellman Bldg. Broad. 1000.

FOR SALE—
MAKE $2 FOR $1.
10 acres with water right, $2000. First-class soil. Exceptional water conditions with rights in excellent irrigation system, in operation. Shallow depth of water. High grade land. Will be worth $3000 cash. Will exchange for clear auto that money out of deposit vaults and put it where it will have a chance to double. 30 close to Los Angeles and will show it and return same day.
EMIL FIRTH, 246 Broadway.
Home 60107. Main 2542.

FOR SALE—
Five-acre tracts in city of Stanton, adjoining Anaheim; 40-acre tracts in Orange county, 4 miles from alfalfa to Valencia oranges, $250 per acre, easy terms. Electric cars every hour. Santa Ana Electric Pacific Electric, every 20 minutes. Auto to show property. E. E. SHINN Stanton, Cal.

FOR SALE—OR RENT—10 ACRES WITH 6-ROOM house, near Santa Ana, on new boulevard. Finely fruit, good pumping plant. 2 acres alfalfa. Fine chance for good money as land rapidly increasing in value. Only $3500. Terms to customer. Address L, box 355, TIMES BRANCH OFFICE.

FOR SALE — 5 ACRES IN BELLFLOWER, CAL. Has gas well. Terms to suit. Will trade for buyer. Call J. B. DOMINGUEZ, Corner Somerset and Cedar sts., Bellflower, Cal. Take Santa Ana car and get off at Bellflower station.

FOR SALE—40 ACRES, ALL GRADED AND IN ALfalfa, good stand; new pumping plant with plenty of water and piping line; 19 miles from Riverside in Perris Valley. $300 per acre. Address P. O. box 283, SANTA ANA, Cal.

FOR SALE — OR EXCHANGE — SAN JOAQUIN Valley improved or unimproved land, snap bargains for Los Angeles city property. State your wants. ANGELENO, box 428, Fresno, Cal.

FOR SALE—20, 40 OR 80 ACRES GOOD ALFALFA land or dairy ranch, with improvements. Good terms. Price $200 per acre. R.B.D., No. 2, box 35, SANTA ANA, Cal.

FOR SALE—FARMS IN MANY STATES, STOCK and tools included; farmers bargains. Send for our big farm list with photos; it's free. Buy direct from owners; list sent free. NATIONAL FARM EXCHANGE, Oakland, Cal.

FOR SALE—WALNUT GROVE, REASONABLE terms. Strictly high-class in every respect and an absolute bargain at $10,000. 12 acres budded and budded walnuts with new house, barn and pumping plant near main highway in Orange county. C. C. BERGEN CO., Anaheim, Cal.

FOR SALE—EIGHTY ACRES, TULARE COUNTY ALFALFA LAND, most planted, but with electric pumping plant fully equipped; price $10,000—cash. $1000 cash, balance long time, 6 per cent. WATERMAN, 200 Washington Bldg.

FOR SALE—$65 PER ACRE, GOOD LAND, WITHin 35 miles of Los Angeles. Address A 9, box 97, TIMES OFFICE.

FOR SALE—20 ACRES, ALFALFA LAND, WITH water, near Riverside; about half price. Address owner, P. box 95, TIMES OFFICE.

FOR SALE—80 ACRES, ADJOINING CITY OF SANTA Ana. Improved with modern bungalow, splendid irrigation system. Yates boulevard. Fine location. A snap. Price only $12,000. Terms. VALBERT & HOGE, Huntington Beach, Cal.

FOR SALE—OR EXCHANGE—400 ACRES, 60 AL-falfa, McFarland, San Joaquin. Want income, Colorado or eastern. H. LEE, Hotel Show, Los Angeles.

FOR SALE—TREMENDOUS SACRIFICE! ALFALFA land, San Joaquin, water, only $50 acre, part cash. LEVITT, 704 Johnson Bldg., Fresno.

FOR SALE—
OAKDALE ALFALFA RANCH, $100 PER ACRE.
Twenty acres leveled and seeded; loam soil. Address owner, P. box 561, Oakdale, Cal.

FOR SALE—160 OF THE BEST DEEDED LAND IN Victor Valley, a 5-room cottage, barn, well and windmill, 7 miles from Victorville; good roads; $20 per acre if taken soon; 10 per cent discount for cash. BOX 22, Victorville, Cal.

FOR SALE—20 ACRES, $14,500; $4500 CASH, TIME on balance, or will take house in city or near by town. Good house, barn, pump, cement pipe, surface pipe. BOX 10, R.F.D. No. 2, Norwalk, Cal.

FOR SALE—40 ACRES IMPROVED, $4500, TIME on half to man who will superintend adjoining place. Good salary. Chance of lifetime. Address YO, box 240, TIMES OFFICE.

FOR SALE—BEST LAND IN STATE, ONLY $15 per acre, level, near cars and town. Owner must sell. MISS M'CREA, 207 Dietz Bldg., 426 South Spring.

FOR SALE—320 ACRES IMPROVED GRAIN ranch, near Winchester, 450 acre, terms, 1-3 cash. 104 HENNE BLDG.

FOR SALE—SPOT LOOK! LISTEN—
20 acres in trees, $7000. FISCHER, 426 South Hill st. ROOM 710. F1756.

FOR SALE—
Country Property.

FOR SALE—1600 ACRES BEAUTIFULLY SITUATED ON MAIN BOULEVARD, 27 MILES FROM LOS ANGELES. 400 ACRES OF THIS IDEAL CITRUS LAND, BALANCE GRAIN AND GRAZING, WITH ABUNDANCE OF WATER. RANCH IS HIGHLY IMPROVED WITH MODERN BUNGALOWS, STOCK AND GRAIN BARNS, PUMPING PLANTS, ELECTRIC LIGHTING PLANT, IMPLEMENTS OF ALL KINDS, ETC.

RANCH IS STOCKED WITH BLOODED BROOD MARES AND REGISTERED HOGS. CLIMATE AND SOIL CONDITIONS PERFECT. PRICE $150,000. LIBERAL TERMS OR WILL EXCHANGE FOR LOS ANGELES INCOME OF EQUAL VALUE. OWNER, 832 UNION OIL BUILDING. HOME PHONES F6097, 72921. 57751.

FOR SALE—
20 OR 40-ACRE DAIRY FARM.
NO CASH PAYMENT PLAN.

I will sell you a 20 or 40-acre farm of as splendid alfalfa land as there is in the State. Good house, barn, and abundance of water. Rich, sandy loam soil. One-half mile from creamery and close to large deciduous fruit co-operative cannery. Within two miles of new electric road, now building. If you have stock to place upon the land, no cash payment necessary. Come and see me now. If you cannot call, write for full particulars. G. H. MacGinnis, with
JANSS INVESTMENT COMPANY,
611-613 S. Hill st.
Home 10845. —PHONES— Bdwy. 2468.

FOR SALE—
Buy lemon lands and buy in famous East Whittier, where crops are finest and prices highest. None superior.
Fine soil and climatic conditions. Transition and pepsteen grow all winter between the trees. Close to State highway and Pacific Electric Railway.
Abundance of water both irrigation and domestic, under pressure.
Will sell a few acres planted or unplanted on easy terms, also contract to take care of groves for non-residents.
H. L. MILLER,
715 Story Bldg.,
207 S. Main st.,
Los Angeles.
Phones A5066; Main 452.

FOR SALE—EQUIPPED STOCK RANCH.
800 acres, 3/4 of which is plow land; 70 acres checked for alfalfa, with pumping plant; on river; 5-room residence, good horse barn, excellent cow barn; creamery; granary; office outbuildings; 1000 sacks of barley; 50 tons of hay; 20 young cows; some pigs and hogs; 27 horses; wagons and farm implements; lease on adjoining quarter section at nominal rental; on main highway; there is plenty water; handle farming; this place will take care of more than 200 head of stock; the price is $30,000, including all; $10,000 cash, balance 5 years, 7 per cent; will not trade. This is an exceptional opportunity.
H. J. SHERWOOD, 938 MERCHANTS' NATIONAL BANK BLDG.

FOR SALE—OR EXCHANGE—
17-acre ranch, including 10 acres of walnuts, in full bearing; 6 acres standard alfalfa; cutting 7 tons per acre per season; family orchard; 6-room residence, barn, partly fenced, good water and conditions. Near Whittier.
Chicken ranch, 5 acres, 1½ miles from Whittier; 3-room cottage, chicken houses, etc., in fine condition; $3500, $ per cent. 3 years. Want income, bungalows, etc., in Los Angeles or at beaches on basis of chicken for chicken.
Cannaday & Williams,
ROBERT MARSH & CO.,
Exchange Department,
205 Marsh-Strong Bldg., 8th at Spring and Main sts.
Phone: 10178. Main 5043.

FOR SALE—
We want two good families. We will give each 40 acres 3½ fertile land near R.R. station. Can accommodate families until houses are built. Schools, churches, etc. We will drill well for each tract and charge actual cost in 5 annual payments, beginning second year. Wells usually flow, and usually cost $200 each. We want good farmers—absolutely no brokers considered. See Mr. Fowler personally.
EDWARD M. FOWLER & CO.,
517 Hollingsworth Bldg.

FOR SALE—THIS AD IS FOR COWMEN. ONE of the best ranges in Northern Arizona. Eight miles from railroad; 2000 acres deeded land. Then 12 miles of the finest watered ranges in Arizona. Shall run 2500 head of stock; which faces post and 18, 10 grade bulls; and 60 brood mares. In fact, everything necessary for a first-class ranch. Buildings new and well built; several thousand head. Perfectly good reasons for selling. For further particulars, drop a line to BUCKLEY STANLEY, box C, Gold Road, Arizona.

FOR SALE—SMALL TRACTS OF GOOD LOW-priced acreage at wholesale.

Free.

20 acres valuable clear deed land—free. Address BOX 330, Corona, Cal.

FOR SALE—TEXAS FARMS ON 10 YEARS' TIME. Rich, black prairie soil; best of farming land in Texas; corn, cotton and fruit both. Delightful climate; ample rainfall; good water. Potatoes, peaches and melons. Harris and Pratt railroads bring big profits. Splendid live stock and dairy country. Remarkable opportunity for farm home or investment. Write for free booklet and maps. FREE maps and literature. GEO. L. WILSON, owner, 620 Union National Bank Bldg., Houston, Texas.

FOR SALE—DANDY 2-ACRE HOME IN POMONA, 2 blocks from Arlington; all improvements; cozy 5-room bungalow, bath, gas and electricity, celler, barn, lawn, flowers, 140 assorted bearing trees, 1½ acres alfalfa, 20 shares water; fine soil; no better place for poultry. Price $4500; might exchange for income for same value. Owner at 400 E. PHILLIPS BLVD., Pomona, Cal.

FOR SALE—OR EXCHANGE—$20 ACRES AS GOOD alfalfa or fruit land as there is in the state. Deep, fertile soil, underlaid with gravelly sand; sediment silt mixed. No alkali nor hardpan. 62 acres set to apples. Large well and pumping plant, pumping over 150 miners inches water, with cash lift. Located right at railroad station and good school. Price $100 per acre cheapest will accept. Will take good house in city or close suburb as part balance. Owner an old man, wants to retire.
J. H. SHERWOOD, 938 MERCHANTS' NATIONAL BANK BLDG.

FOR SALE—
1000 ACRES OF LAND, ALL UNDER IRRIGATION AND RIGGED UP TO IRRIGATE. FINE SOIL. NO ALKALI OR HARDPAN. HAS BEEN PASTURED FOR THREE YEARS. WANT TO PUT IT IN GRAIN OR DEVELOP. THE SAME ON SHARES. WILL GIVE THE RIGHT PARTY A GOOD DEAL.
HERMAN RAHES,
MAIN 1878. C. A. WHITAKER & CO. A2003.
BASEMENT CONSOLIDATED REALTY BLDG.

FOR SALE—160 ACRES, DEEDED RIVER BOTTOM land, near Victorville, 4 miles from railroad and town, 60 acres cleared and fenced, house, barn, chicken yard. Gravity water part of year, 150 ft. well, will supply 200 inches with 25 ft. lift. Fine soil for alfalfa, fruit and garden land; $100 per acre, can deliver this for only $25 per acre cash, balance 5 years. MR. MOSS, sole agent, THE FRANCE INVESTMENT CO., 801 Union Oil Bldg.

FOR SALE—40-ACRE ALFALFA RANCH IN PERRIS Valley, second year stand. Modern improvements, bungalow, barn, windmill and tank. Splendid property. Plenty of water. Ranch leased for two years, cash rental. This is a good investment for sale by owner. Address M, box 457, TIMES BRANCH OFFICE.

FOR SALE—
20 acres, 40 acres in alfalfa, 12 ready to cut, 4 in barley. Well and pumping plant, 60 inches water. Price $28,000. Part cash, balance mortgage. Will exchange for good apartment-house to $25,000 and assume.
MR. SAGER of MONARCH REALTY CO.
F4744. 220 South Spring. Main 8328.

FOR SALE—FRUIT RANCH AT SACRIFICE.
Owner must sell. Offers beautiful producing fruit ranch close to Los Angeles for less than half what it cost him. $20,000 will buy equity worth $50,000.
E. N. HILLEGAS, with
HALFHILL & CONVERSE,
12136. 1108-7-7 Trust & Savings Bldg. Bdwy. 229.

FOR SALE—OR EXCHANGE—GOOD ONE-HALF section with good buildings, mixed; acres of fall wheat in, will sell or exchange for few acres in-proved, near Los Angeles, or other information. Apply to RICHARD GARNETT, Spring Bridge, Alta, Canada.

FOR SALE—40 TO 240 ACRES DESERT CLAIM. Will trade for land. Chas. Gardner, Box 1002, Indio, Cal.

FOR SALE—640 ACRES, 2 MILES FROM RAILroad; good fertile soil; no alkali, abundance of water; highly developed place adjoining. $20 per acre. Terms. No exchanges. Write H. J. BURNS, Union League Club.

FOR SALE—$5000 WILL BUY FULL HALF INTEREST in 160-acre ranch, with plenty of water, 75 miles from Los Angeles. W. E. STOCKWELL,

Realty Liners.

IMPERIAL VALLEY—

FOR SALE—

FARMERS

and those who want to become

FARMERS

You can raise

Alfalfa, Corn, Maize, Cotton, Barley, all Grains.

No grain crop failure ever known in Imperial Valley.

Asparagus, Tomatoes, all early vegetables do fine.

Grapefruit, Olives, Dates, Grapes, Apricots, Figs, deciduous and citrus fruits proven success.

First to ripen—First to market—First prices.

Why pay $200 to $500 per acre for fruit lands?

We are selling as special inducement, for short time only, a few sections. You can buy 40, 80 or 160 acres.

ONLY $65 PER ACRE.

ONLY $15 PER ACRE CASH.

BALANCE, 1, 2, 3, 4 YEARS.

ONLY $17.50 PER SHARE FOR WATER STOCK.

ONLY $3.50 PER SHARE CASH.

BALANCE, 1, 2, 3, 4 YEARS.

Others making crops pay for their land, why not you?

We subdivided few sections in ten-acre tracts surrounding Calipatria, most successful town and farming community in Southern California today.

GO TO CALIPATRIA, SEE FOR YOURSELF.

SEND THIS COUPON.

COUPON

IMPERIAL VALLEY FARMS LANDS ASSOCIATION, OWNERS, 610 Van Nuys Bldg., Los Angeles.

Send me, without obligation, your illustrated Imperial Valley information.

Name .....

Address .....

Times.

We will mail you best, most reliable information ever compiled on Imperial Valley

or

Come to our office, let us tell you about it.

CARL F. SCHADER,

Room 610, Van Nuys Bldg., Los Angeles.

FOR EXCHANGE—ALL OR PART OF 160 ACRES IN Saline Holtville district. Want Kansas City or vicinity. 3074 South Long Beach.

FOR SALE—80 ACRES NEAR BRAWLEY $150 PER acre, only take $5000 to move, balance long time. Address owner, R. box 142, TIMES OFFICE.

SAN DIEGO—

FOR EXCHANGE — SAN DIEGO FOR LOS Angeles, northern, eastern, San Joaquin Valley, Imperial Valley.

L. P. SWAYNE,
214 Crosby Bldg.,
San Diego, Cal.

GOVERNMENT LAND—

LEAVE FOR PANAMA SOON TO LOCATE GOVERNment land for colony 160 acres. Want few good Americans who will make good neighbors. Land will cost $10 an acre; most of us will plant lemons and oranges; $25 required for irrigation development; good faith; remainder when you accept title. No frost, no disease, no revolutions. Good market. American methods, rich land. Address T. box 917, TIMES OFFICE.

ATTENTION TO HOMESEEKERS—

Positively the last chance to get a relinquishment, 1¼ miles from railroad station, in large Southern California city, with water, close to Los Angeles; also cultivated location, with improved 5-room house and water $3 and up per acre. Will sell this one at $7.50 per acre. Call 300½ S. LOS ANGELES ST.

FOR SALE—RELINQUISHMENT, 480 ACRES IMproved with two large corrugated buildings; this land is near land selling for $200 an acre, 5 miles from postoffice; will sell for $15 per acre or might consider exchange with some cash difference, and also 160-acre relinquishment, 40 acres cleared, fenced, with small house; will sell or might exchange with some cash. C. E. LOVELL, 316 W. 52nd st., Los Angeles.

UNITED STATES FREE LANDS—LARGE SECTIONAL county maps showing location of the vacant land and amount available in each section of each township in each county, plainly marked on the map; maps proved correct by actual survey; Nevada, San Diego, Kern, Monterey, Modern or other counties, each $2.50. H. L. HENDERSON, Map Maker and Searcher U. S. Records, P.O. Box 476, San Francisco.

UNCLE SAM OFFERS YOU A FINE HOME ON his National lands in Montana, Idaho, Oregon; under enlarged homestead act. Good railroad, producing bumper crops of wheat, barley, oats, corn, potatoes, alfalfa; only a few left in valley land close to railways, schools, markets, etc. Pumping water plentiful. Inquire DOOLITTLE & HALK, 235 Douglas Bldg. Phone Main 14. A3128.

FOR SALE—RELINQUISHMENT TO 160 ACRES OF beautiful level prairie land in Fresno county, 4 miles from a station on the S. P. Land cleared and fenced, 12-inch bulwire; well 80 feet, 20 feet. Owner very sick in the Pasadena hospital; will sell, trade for auto or what have you to trade. J. E. FANNHAM, Hollywood 57093.

WHEN I TOLD YOU THAT IMPERIAL VALLEY was the best proposition in all of California I did not know of the wonderful water supply in abundance at 15 to 25 feet, which I am now able to locate for you. If you want positively the best see me quickly as this offer will not be open for write ALCOTT, 440-41 Chamber of Commerce Bldg.

VICTOR VALLEY LAND OWNERS' ATTENTION! You have got to have water why not know what is going up. Give us location of your land and we will give you information as to water conditions and cost of drilling well. CALIFORNIA DRILLING AND DEVELOPMENT CO., box 28, Victorville, Cal. South 2745 or Bushy 2099.

OREGON RAILROAD LANDS—

GOVERNMENT WINS Federal Court decision; 2,800,000 acres Oregon and California railroad land valued at $75,000,000 declared forfeited to United States; 15,000 claims immensely valuable. Timber, fruit, farm and stock lands. Prepare for disposition of lands. Send 25c for maps and detailed information. Booklet 5. DOUGLAS COUNTY ABSTRACT CO., Roseburg, Or.

40 ACRES STATE LAND,
$2.20 PER ACRE TOTAL COST.

Four miles from railroad, good level land, excellent soil with fine springs; no residence required; can obtain deed in 60 days. THE INFORMERS CLUB, 435 Marsh-Strong Bldg.

GET CLOSE TO RAILROAD AND RIVER, WITH water to survey. Relinquishment 160 acres of land, 10 acres cleared; ½ mile from river; two miles from station. Alfalfa fields and pumping plants on adjacent lands. Price $1000. E. CUMBY, 410 Chamber of Commerce.

VICTOR VALLEY APPLES WON FIRST AND SECond prizes at San Francisco show. Victor Valley is forming a mutual water system to be backed by the government, right in the heart of the valley you can secure a relinquishment for $2 per acre. $20 CONSOLIDATED REALTY BLDG.

I CAN LOCATE YOU ON A CLAIM OF GOVERNment land in artesian belt, well settled; land worth $50 an acre. Also have some very good relinquishments.

LAWRENCE,
307 Title Guarantee Bldg.

HAVE RECENTLY TAKEN A HOMESTEAD WHERE soil, climate and water conditions are favorable; am anxious to see the surrounding land settled; will give reliable information Monday, Tuesday and Wednesday at 1200 W. 37TH ST., from 9 to 2 o'clock.

RELINQUISHMENT FOR SALE—320 ACRES LEVEL land half mile from railroad station. Crop prove quality of soil; plenty of water. You do not have to live on this to own it. One snap. Address P.C. box 205, Pasadena, Cal.

160 ACRES GOVERNMENT LAND,
60 MILES FROM LOS ANGELES.

Good land, excellent soil, 8 miles from town and railroad, adjoining many settlers; land cost $2.62. THE INFORMERS CLUB, 435 Marsh-Strong Bldg.

GOVERNMENT LAND IS GETTING SCARCE, NO matter where you go. For the best proposition that has been offered in years see ALCOTT, 441 Chamber of Commerce Bldg., Los Angeles, Cal.

FREE, "TRUE BLUE" 1915 BOOKLET TELLS THE "HOW," "WHY" and "WHERE" of overlooked State and government land bargains. Write CALIFORNIA STATE LAND INFORMATION BUREAU, Sacramento.

FOR SALE — $1000. 160 ACRES FINE LEVEL fruit land Antelope Valley, plenty water. Sue for Bartlett pears, alfalfa; or will trade. Address 1018 K. ADAMS ST.

FOR EXCHANGE—$1000 EQUITY IN NEW BUNgalow, furnished, for good relinquishment government land. Address MANNELL, 1224 W. 59TH PLACE.

WANTED—AUTO OR DIAMONDS. HAVE FIRST-class water bearing lands in Los Angeles county to offer. Owner going away this week. Act quick. THOS. DUGAN, 708 San Fernando Bldg., A4556.

ARIZONA LAND OFFICE PRACTICE, CONTESTS, etc. Township plats, showing vacant lands, $1 each. W. C. HINTZE, Phoenix, Ariz.

FOR SALE—RELINQUISHMENT OF 162 ACRES of good government land three miles southeast of Cramer, $7 an acre. Address S, box 70, TIMES OFFICE.

GOVERNMENT LAND—

SPECIAL SERVICE—

Here is something safe and sure, and going soon. LAND FREE FOR HOMESTEADING FEES. Over fifty pieces of rich, level homestead land under government canal. PLENTY OF WATER EVERY MONTH AT COST. Good market—healthful climate. Fine soil for corn, alfalfa, fruit. WILL RANGE FOR STOCK in hills just beyond this level land. A sectional line-print map showing this land marked plain, adjoining some improved land with canals, railroad, good towns, ALL PLAINLY MARKED, with full particulars how to see and select your choice in parts of three counties for only $6. THE HOMESTEAD MAP COMPANY, Joseph Clark, Manager, 1511 K street, Sacramento, California.

GOVERNMENT LAND MARKED PLAINLY IN darker color on the sections or parts of sections of a county sectional map now prepared of the counties of Los Angeles, San Diego and San Bernardino; map of Imperial in preparation. Maps $2.50 each. Also similar maps of many other counties of the State.

Send your order direct or write for free new 8-page Booklet and map circular; also special service to helping you get some land under government project where soil is thoroughly tested and approved, having abundance of water, on 20 years' time, from the government. JOSEPH CLARK, 1511 K st., Sacramento.

JUST OPENED, 300,000 ACRES NEAR LOS ANGELES.

EVERY MAN AND WOMAN, "CITIZENS" 21 YEARS OF AGE, ARE ENTITLED TO 320 ACRES OF THIS LAND. ONLY 60 MILES FROM LOS ANGELES. YOU DON'T REQUIRE LAND LOCATORS. OUR GUIDE TELLS YOU HOW TO FIND GOVERNMENT LAND. ALSO WATER AND SOIL CONDITIONS, WITH MAPS. THIS BOOK CONTAINS OVER 100 PAGES, ABSOLUTELY OFFICIAL. CALL OR MAILED ANYWHERE FOR $1. YOU SAVE LOCATORS' FEES. ADDRESS THE HOMESTEADERS GUIDE, BLACK BLDG., LOS ANGELES.

FOR SALE—OR EXCHANGE—160-ACRE RELINquishment Los Angeles county. Eight miles from R. R. Fine level unimproved grazable land. Good water conditions. Three hours' ride from Los Angeles. 15 minutes from choice pear and apple orchards and alfalfa farms. Will sell land in same locality worth $50 to $100 per acre. This is the only piece of government land in the locality for sale. Act quick, the 160 will make you independent for life. Want a little cash, good machine or clear city. H. F. SCHOLLER, Palmdale.

NOTICE TO INVESTORS AND SETTLERS—

Persons wishing to acquire public lands by purchase of relinquishments or otherwise, may be interested in knowing that they can secure title without residence or cultivation to any government land subject to homestead entry, by filing soldier's Additional Rights thereon.

We sell these rights in large or small acreage at the lowest cash price. For information write STEPHEN A. HARVEY, 612 Bumiller Bldg., Los Angeles, Cal.

WANTED—ANTELOPE VALLEY RELINQUISHments near Lancaster. 1015 STATE ST., Santa Barbara.

$50 TOTAL COST FOR 160 ACRES. NO ALKALI. SEVEN MILES FROM RAILROAD. RELINQUISHMENT. CALL MR. RUDELL, 231 BLACK BLDG.

SEE MR. AT ONCE—CAN LOCATE PARTIES ON rich level land in fine valley near Los Angeles. Abundance water, 25 settlers now in Valley improving land. WEYANT, room 18, Hotel Gray, 3rd and Main.

I HAVE SOLDIERS' SCRIP FOR SALE CHEAP that will procure title to desert or homestead. HENDRIX, 308 N. Spring st.

RELINQUISHMENT OF 80 ACRES BEST LAND IN Imperial Valley and assessment work done to 1918 for $300 cash. Best map in California. Address T. box 1000, TIMES OFFICE.

GOVERNMENT LAND OPEN FOR FILING IN settled community near Monroe. Absolutely free from alkali; very level, water assured. Write EVERETT EDDINGTON, Monroe, Kern Co., Cal.

I HAVE PHOTOGRAPHS WHICH WILL INTEREST you of my latest and best proposition on government land. See or write EDWARD H. ALCOTT, 441 Chamber of Commerce Bldg.

THE ONLY GOOD GOVERNMENT LAND WHICH I know of is now ready for location. For further particulars see or write EDWARD H. ALCOTT, 441 Chamber of Commerce Bldg., Los Angeles, Cal.

OIL PROPERTY—

FOR SALE—220 ACRES OIL LAND, NEWHALL district. Must be sold. 1832 MIDDLETON PLACE.

ORANGE AND LEMON GROVES—
For Sale, Exchange, Wanted.

FOR SALE—2¼-ACRE LEMON GROVE, $3750. Bearing. Covina-Azusa district; close to street cars and cement boulevards. Gravity water. Buy either for investment or home. Combine raising chickens with rabbits with home. Combine raising rabbits and selling manure. Little cash; balance to suit. MR. HUMPHRY, 206 Morvantile Place. F2918.

FOR SALE—WILL PLANT ORANGES OR LEMONS for grove seven years or more and take part of crop as full payments. Investigate literature for details. CALIFORNIA GROVE PLANTING CO., 731 Union Oil Bldg., Los Angeles.

FOR SALE—SEE US FOR BEST BUYS IN ORANGE and lemon land districts. Our specialty is San Dimas, La Verne and Charter Oak. A few good walnut and alfalfa propositions. Can match fast-moving buyers.

SAN DIMAS REAL ESTATE COMPANY,
SAN DIMAS, CAL.

FOR EXCHANGE—20 ACRES ORANGES, CLOSE IN, subdivision property, valued $20,000; mortgage $6000. Want city, and assume, poultry residence to $15,000.

W. H. Cole,
ARTHUR W. KINNEY CO.,
60397, Main 8283. 308 Trust & Savings Bldg.

FOR EXCHANGE—$4500 EQUITY IN SMALL OR large place, including the crop now on trees, house, barn, etc., nice home for small family. Will exchange for small lodging or apartment house or what have you? Call or write MRS. RYERSON, 902½ S. Main st.

FOR SALE—YOUNG VALENCIA ORANGE GROVE, 10 acres, $7500, splendid location, Azusa Foothill Highway. Orange county, house, water, etc. Business necessitates quick move. Sell half for all cash.

C. B. BERGER CO., Anaheim, Cal.

FOR SALE—FINE COUNTRY HOME OF 27 ACRES, up along foothills; this pays good interest on investment; nearly all in lemons; grove of 10 acres bordering, grand view. If you want the best, come and see it. Only 20 miles from Los Angeles. F. L. ALDER, 9020 S. Grand View Ave., Hyde Park.

FOR EXCHANGE—29 ACRES FINE LAND 6MT TO Valencia oranges. Four 10-inch cement pipe lines. Standing with valve, and gates at top of new house. House and barn. Dandy place. Want Los Angeles income clear for clear. Submit. 522 EXCHANGE BLDG.

FOR EXCHANGE—OR SALE—$20,000 WORTH OF fine orange land set to Valencias in Orange county. Will take income property in Los Angeles county or some or divide in parts to suit purchaser. RISSMAN, 210 Wright & Callender Bldg. F6049.

FOR SALE—IN CHARTER OAK DISTRICT, ON main boulevard, ten acres, Washington navels, full bearing. A-1 grove. W. H. JOHNSON, 206 Mason Bldg. F6858.

FOR SALE—HALF PRICE. 11-ACRE ORANGE grove in fine condition, large crop; price $8000; mortgage $3000; positive sacrifice. OWNER, 6044 Hollywood blvd. Sunset Phone, Hollywood 126.

FOR EXCHANGE—5½, 5 OR 10 ACRES LEMON land; plenty cheap water. $500 per acre. Will accept clear cheap lot as first payment. K. LAMB, Roberts, Cal.

FOR EXCHANGE—CLOSE COVINA, FINE YOUNG 10-acre orange grove with water rights, $14000. Want business lots southwest, same value. Address F, box 200, TIMES OFFICE.

FOR EXCHANGE—DO YOU WANT TO EXCHANGE your property? Let me know what you have and what you want.

HODGKINSON,
Phone A4833. 226 Byrne Bldg.

WANTED—ORANGE OR LEMON GROVE FROM owner, who will exchange same for choice Los Angeles property. No agents need answer. Address M, box 896, TIMES BRANCH OFFICE.

FOR EXCHANGE—80 ACRES, PRICE $60,000, IN 3 and 2-year Valencias and navels, one mile from Exeter, with buildings. Sow's death necessitates sale, delmed; offers. Address EL, box 539, TIMES BRANCH OFFICE.

FOR EXCHANGE—BUNCH OF EIGHT BRAND NEW bungalows on west side, $31,000, clear. Sales market is off. What have you, city or near-by country, vacant or improved? Address ZL, box 844, TIMES BRANCH OFFICE.

FOR SALE—8 ACRES, 2-YEAR-OLD VALENCIAS, on State highway; half mile from Anaheim. $7000. FRANK BAETZ, Anaheim, Cal.

FOR EXCHANGE—
10-acre grove, fine condition, good district, plenty of water, $12,000. Want clear to same or less extent. Address ZL, box 550, TIMES BRANCH OFFICE.

FOR SALE — BIGGEST BARGAIN IN ORANGE groves in California, 20 acres, big Valencia trees, land of Victoria avo. in Riverside. THAYER, 515 Laughlin Bldg.

FOR EXCHANGE—$35,000, VERY FINE HOME, lovely ground, at Pasadena, for orange or lemon grove, Lindsay district, to $45,000 or less. ALLEN & IRVIN, 1507 Trolleyway, Venice, Cal.

FOR SALE — TEN-ACRE ORANGE GROVE, ACcount of sickness will trade for New York property or sell on easy terms; equity at sacrifice. OWNER, box 241, Covina, Cal.

FOR EXCHANGE—ANAHEIM VALENCIA GROVE, $20,000. Alfalfa and walnut grove. Want bungalows or income. BOX 131, Anaheim, Cal.

FOR EXCHANGE—FINE 10-ACRE BEARING NAVEL grove, desirable location, good water and setting; splendid city or land to $12,000. HUBBARD & HALL, 505 Van Nuys Bldg. 62802.

FOR EXCHANGE—$25,000 ORANGE GROVE. Want Middle West farm. McKEE, 546 Title Insurance Bldg.

WANTED—HAVE LOS ANGELES CITY INCOME and some cash to exchange for good bearing orange or lemon grove. Positively no agents. Address M, box 896, TIMES BRANCH OFFICE.

FOR EXCHANGE — GLENDORA NAVEL AND Valencia grove, good crop; good house; will consider Long Beach improved or good land near Medford, Oregon. Address BOX 90, TIMES OFFICE, Pasadena.

FOR SALE—CLENDORA, GOOD 10-ACRE NAVEL and Valencia grove with double water right, $14,000; incumbrance $8500; no trade considered. BOX 91, TIMES OFFICE, Pasadena.

FOR EXCHANGE—FINE 40-ACRE LEMON AND orange grove, $80,000, mortgage $15,000; want good land; submit. BOX 88, TIMES OFFICE, Pasadena.

FOR EXCHANGE—GOOD TEN ACRES NAVELS AND Valencias, $25,000, mortgage $8200; want northern ranch or land. BOX 87, TIMES OFFICE, Pasadena.

FOR EXCHANGE—FIVE-ACRE ORANGE GROVE, in excellent order, good crop; also 10-room modern house, both in city of Pomona, small mortgage. Want Los Angeles or Pasadena improved. Owners only. 102 S. THOMAS ST.

FOR EXCHANGE—10-ACRE GROVE, FULL BEARing on boulevard, Charter Oak, $25,000, incumbered some. Will put in cash and assume on city property or vacant. ROBINSON CO., San Dimas.

ORANGE AND LEMON GROVES—
For Sale, Exchange, Wanted.

FOR EXCHANGE—

ORANGE AND LEMON GROVES.

FOR NORTHERN, EASTERN OR SOUTHERN

CALIFORNIA PROPERTY.

19-acre young lemon and orange grove, 5 acres in oranges, 16 in lemons. 5 acres interset with peaches. 19 shares of water stock; underground cement pipes with hydrants at the head and also in the middle of each row. 5 soil red decomposed granite, similar to the famous Redlands soil.

Only one mile from Corona, the largest lemon shipping station in the country.

Owner, being a physician with extensive practice and no time to care for grove, has placed the price of $12,500 on this property.

This grove should increase in value at the rate of $2000 a year for the next 5 years.

S. M. COOPER,
802 Story Bldg., 6th and Broadway.
Telephones: Broadway 370, A2783.

FOR SALE—

10, 20 OR MORE ACRES
FOR YOU, MR. FARMER,
IN THE MERRIED COUNTY,
ON MAIN LINE OF RAILROAD.

Smooth, rich, clean land ready for the plow; abundance of cheap water. You may develop an independent supply or select your land under community pumping plant already installed and tested. Merced, the county seat, is but a few miles distant, San Francisco four hours' ride, and Yosemite Valley close by.

Climate is delightful—dry air and cool nights. Map and folder correct is available on the asking. In fact, practically every convenience of city housekeeping will be yours on these lands.

Write at once for prices and terms. "Farm Service sheet," which gives hints on the examination of farm lands, will be sent you free.

CHILDS & RYAN,
202 Lissner Bldg., Los Angeles, Cal.

FOR EXCHANGE—
VALENCIA GROVE.

20 acres set solid to Valencias, 9 years old, every tree in this entire grove is in perfect condition. It has always had the best of care being owned by the present owner for the past 7 years. Water conditions the best. The present crop set on the trees has been valued at $10,000. Located in the choicest part of the Redlands section, and not far from the center of town. This property will bear the closest inspection, we have positive it is one of the best Valencia groves in southern California. Value $40,000. Mortgage $12,000, 7 per cent. Wants city, will assume like amount. Address owner, WILDEY CO., 315 Black Bldg., Main 9307, 10767.

FOR EXCHANGE—
A fine twenty-acre orange and lemon grove located at Upland on beautiful Euclid avenue in the finest citrus district in the State. This grove is in magnificent condition and makes splendid returns. Fine electric cars pass the door to Los Angeles. Fine schools and churches. Has modern ten-room house with furnace, hot water heater, sleeping porches, electric lights and cooking, barn and garage, driveway, large lawn, shrubbery, etc. This is a high-grade property and is not a low-priced, cheap proposition. One owner is the buyer must live in or near Los Angeles and will trade for Pasadena, Hollywood, Los Angeles or Long Beach property and will assume a reasonable amount in other of above places. Must have some cash. Address L, box 947, TIMES BRANCH OFFICE.

FOR EXCHANGE—OR SALE—13 ACRES, 2 ACRES 2-year lemons, balance Valencias and navels; estimated crop 5000 boxes; on Foothill blvd., between Glendora and La Verne. Rich, deep, dark soil, double water right, good frost conditions, extra fine trees. This is not one of the non-paying, trading propositions, but is a fine young grove of exceptionally desirable orange and lemon grove; price $25,000; will exchange for improved business city property or unimproved San Joaquin or Imperial Valley lands; prefer to exchange or sell clear. Address Owner, C. H. S. LITTLETON, 370 Arroyo Terrace, Pasadena.

FOR SALE—
SMALL PAYMENT GETS LEMON GROVE—Choicest Eureka lemons, trees planted in 1911, on choice Covina-Azusa district; close to street car and cement boulevards. Gravity water. Buy either for investment or home. Combine raising chickens with rabbits with home. Little cash; balance to suit. MR. HUMPHRY, 206 Morvantile Place. F2918.

FOR SALE—WILL PLANT ORANGES OR LEMONS for grove seven years or more and take part of crop as full payments. Investigate literature for details. CALIFORNIA GROVE PLANTING CO., 731 Union Oil Bldg., Los Angeles.

FOR SALE—SEE US FOR BEST BUYS IN ORANGE and lemon land districts. Our specialty is San Dimas, La Verne and Charter Oak. A few good walnut and alfalfa propositions. Can match fast-moving buyers.

SAN DIMAS REAL ESTATE COMPANY,
SAN DIMAS, CAL.

FOR EXCHANGE—20 ACRES ORANGES, CLOSE IN, subdivision property, valued $20,000; mortgage $6000. Want city, and assume, poultry residence to $15,000.

W. H. Cole,
ARTHUR W. KINNEY CO.,
60397, Main 8283. 308 Trust & Savings Bldg.

FOR EXCHANGE—$4500 EQUITY IN SMALL OR large place, including the crop now on trees, house, barn, etc., nice home for small family. Will exchange for small lodging or apartment house or what have you? Call or write MRS. RYERSON, 902½ S. Main st.

FOR SALE—YOUNG VALENCIA ORANGE GROVE, 10 acres, $7500, splendid location, Azusa Foothill Highway. Orange county, house, water, etc. Business necessitates quick move. Sell half for all cash.

C. B. BERGER CO., Anaheim, Cal.

FOR SALE—FINE COUNTRY HOME OF 27 ACRES, up along foothills; this pays good interest on investment; nearly all in lemons; grove of 10 acres bordering, grand view. If you want the best, come and see it. Only 20 miles from Los Angeles. F. L. ALDER, 9020 S. Grand View Ave., Hyde Park.

FOR EXCHANGE—29 ACRES FINE LAND 6MT TO Valencia oranges. Four 10-inch cement pipe lines. Standing with valve, and gates at top of new house. House and barn. Dandy place. Want Los Angeles income clear for clear. Submit. 522 EXCHANGE BLDG.

FOR EXCHANGE—OR SALE—$20,000 WORTH OF fine orange land set to Valencias in Orange county. Will take income property in Los Angeles county or some or divide in parts to suit purchaser. RISSMAN, 210 Wright & Callender Bldg. F6049.

FOR SALE—IN CHARTER OAK DISTRICT, ON main boulevard, ten acres, Washington navels, full bearing. A-1 grove. W. H. JOHNSON, 206 Mason Bldg. F6858.

FOR SALE—HALF PRICE. 11-ACRE ORANGE grove in fine condition, large crop; price $8000; mortgage $3000; positive sacrifice. OWNER, 6044 Hollywood blvd. Sunset Phone, Hollywood 126.

FOR EXCHANGE—5½, 5 OR 10 ACRES LEMON land; plenty cheap water. $500 per acre. Will accept clear cheap lot as first payment. K. LAMB, Roberts, Cal.

FOR EXCHANGE—CLOSE COVINA, FINE YOUNG 10-acre orange grove with water rights, $14000. Want business lots southwest, same value. Address F, box 200, TIMES OFFICE.

FOR EXCHANGE—DO YOU WANT TO EXCHANGE your property? Let me know what you have and what you want.

HODGKINSON,
Phone A4833. 226 Byrne Bldg.

WANTED—ORANGE OR LEMON GROVE FROM owner, who will exchange same for choice Los Angeles property. No agents need answer. Address M, box 896, TIMES BRANCH OFFICE.

FOR EXCHANGE—80 ACRES, PRICE $60,000, IN 3 and 2-year Valencias and navels, one mile from Exeter, with buildings. Sow's death necessitates sale, delmed; offers. Address EL, box 539, TIMES BRANCH OFFICE.

FOR EXCHANGE—BUNCH OF EIGHT BRAND NEW bungalows on west side, $31,000, clear. Sales market is off. What have you, city or near-by country, vacant or improved? Address ZL, box 844, TIMES BRANCH OFFICE.

FOR SALE—8 ACRES, 2-YEAR-OLD VALENCIAS, on State highway; half mile from Anaheim. $7000. FRANK BAETZ, Anaheim, Cal.

FOR EXCHANGE—
10-acre grove, fine condition, good district, plenty of water, $12,000. Want clear to same or less extent. Address ZL, box 550, TIMES BRANCH OFFICE.

FOR SALE — BIGGEST BARGAIN IN ORANGE groves in California, 20 acres, big Valencia trees, land of Victoria ave. in Riverside. THAYER, 515 Laughlin Bldg.

FOR EXCHANGE—$35,000, VERY FINE HOME, lovely ground, at Pasadena, for orange or lemon grove, Lindsay district, to $45,000 or less. ALLEN & IRVIN, 1507 Trolleyway, Venice, Cal.

FOR SALE — TEN-ACRE ORANGE GROVE, ACcount of sickness will trade for New York property or sell on easy terms; equity at sacrifice. OWNER, box 241, Covina, Cal.

FOR EXCHANGE—ANAHEIM VALENCIA GROVE, $20,000. Alfalfa and walnut grove. Want bungalows or income. BOX 131, Anaheim, Cal.

FOR EXCHANGE—FINE 10-ACRE BEARING NAVEL grove, desirable location, good water and setting; splendid city or land to $12,000. HUBBARD & HALL, 505 Van Nuys Bldg. 62802.

FOR EXCHANGE—$25,000 ORANGE GROVE. Want Middle West farm. McKEE, 546 Title Insurance Bldg.

WANTED—HAVE LOS ANGELES CITY INCOME and some cash to exchange for good bearing orange or lemon grove. Positively no agents. Address M, box 896, TIMES BRANCH OFFICE.

FOR EXCHANGE — GLENDORA NAVEL AND Valencia grove, good crop; good house; will consider Long Beach improved or good land near Medford, Oregon. Address BOX 90, TIMES OFFICE, Pasadena.

FOR SALE—CLENDORA, GOOD 10-ACRE NAVEL and Valencia grove with double water right, $14,000; incumbrance $8500; no trade considered. BOX 91, TIMES OFFICE, Pasadena.

FOR EXCHANGE—FINE 40-ACRE LEMON AND orange grove, $80,000, mortgage $15,000; want good land; submit. BOX 88, TIMES OFFICE, Pasadena.

FOR EXCHANGE—GOOD TEN ACRES NAVELS AND Valencias, $25,000, mortgage $8200; want northern ranch or land. BOX 87, TIMES OFFICE, Pasadena.

FOR EXCHANGE—FIVE-ACRE ORANGE GROVE, in excellent order, good crop; also 10-room modern house, both in city of Pomona, small mortgage. Want Los Angeles or Pasadena improved. Owners only. 102 S. THOMAS ST.

FOR EXCHANGE—10-ACRE GROVE, FULL BEARing on boulevard, Charter Oak, $25,000, incumbered some. Will put in cash and assume on city property or vacant. ROBINSON CO., San Dimas.

ORANGE AND LEMON GROVES—
For Sale, Exchange, Wanted.

FOR SALE—

W. J. LATCHFORD & CO.
833 UNION OIL BUILDING.
HOME PHONE—F0097. 72321.
"WHAT WE CONSIDER WORTH ADVERTISING WILL WARRANT YOUR INVESTIGATION."

FOR SALE—

	PER ACRE.
20-ACRE 2-YR.-OLD LEMON GROVE	$700
20-ACRE 3-YR.-OLD LEMON GROVE	$850
15-ACRE 3-YR.-OLD LEMON GROVE	$1250
15-ACRE 4-YR.-OLD LEMON GROVE	$1000

ALL THE ABOVE IN FINE CONDITION AND LOCATED IN FROSTLESS SECTION. WHERE LEMONS PAID UP TO $2000 PER ACRE DURING WINTER OF 1913 AND 1914. THEY ARE ALL BARGAINS. TERMS IF DESIRED, NO TRADES.

FOR EXCHANGE—20 ACRES BEARING ORANGE grove, Riverside, 10 acres 20-year navels; ten acres 8-year Valencias, ten-room modern residence, barns, garage; fine income country home; on paved boulevard; want clear city or country or eastern; will assume if improved; price $40,000, mortgage $12,500, 3 years, 7 per cent. Can exchange clear for clear. This place is going to be exchanged.

68548. V. P. DEMENS, Main 7905.
314-15-16 Story Bldg. E. R. CIFFEN CO.

FOR SALE—

"COUNTRY HOME DE LUXE.

On famous Euclid ave., Upland, in the shadow of Old Baldy. Handsome modern home, garage, stone walls, etc., costing $10,000. Ten acres oranges with $5000 income. Close to Pomona College. Price $32,000 (the market value for the grove alone.) A bargain and the finest little country home in the south.

W. WARD, 621 Story Bldg. A4279.

FOR SALE—

"ORANGE GROVES THAT PAY."
FOR SALE BY
FRANK WHEELER,
CLAREMONT, CAL.

A large and complete list of bargains in orange groves and country homes. Over 20 years' experience growing oranges and lemons here.

FOR SALE—

ORANGE GROVES.
A. W. RICHARDS,
"THE ORANGE GROVE MAN."
Eleven years' experience growing oranges.
Claremont (Mail) and Pomona, Cal.

FOR EXCHANGE—ORANGE GROVE—
Ten acres, 1-3 Valencias, 2-3 navels, in full-bearing, produced 6200 boxes past season. Double water right of free water, one of the best groves in the Claremont section. Price $25,000. Want income property.

BRADLEY & KELLS,
825 Security Bldg., Pomona office:
F4246. Main 1652. 111 W. Second street.

FOR EXCHANGE—54 ACRES IN LEMONS AND 21 acres in navels and Valencia oranges 3 years old, Lincoln Heights, Riverside county. Well located; trees in fine condition, abundant water with place. Price $120,000 clear. Want good brick apartments or income or choice vacant. Will assume to $80,000.

MR. GILMORE, with
STEWART & TINKLEPAUGH,
814 Trust & Savings Bldg. Main 7222.
F2234

FOR EXCHANGE—
We have one of the best 20-acre 3-year-old lemon groves in the best lemon district in Southern California that we can take $10,000 bank mortgage and $10,000 clear property for. Now, if you want something that is good and will stand investigation, call on MR. MILLER with C. L. MILLER & CO., 6078 Hollywood Blvd. House Phone 57395, Sunset Holly 1946.

FOR SALE—
FOOTHILL BOULEVARD FRONTAGE—Five acres choice Foothill land, planted 1911, Washington navels, facing on boulevards, shade and ornamental trees, palms, etc., near P. E. station. Boulevard citrus frontage is getting scarce—don't let this get away from you. Only $500 an acre, and very easy terms. JORALMON, 200 Washington Bldg.

FOR EXCHANGE—AN EXCEPTIONALLY CHOICE 10-acre grove, Covina district; three-fourths navels and one-fourth Valencias, full bearing; trees in fine condition; with large lemon house and bungalow with bath, garage, etc. Price $25,000; mortgage $7500, want high-grade residence Arlington Heights district. HENRY S. NOYES, 1013 Trust & Savings Bldg.

FOR EXCHANGE—15 ACRES, ALL VALENCIAS, ten acres four years old, balance full-bearing. Villa Park section, finest of soil, perfect drainage on trees. Six-room house, barn, fully water stocked. $35,000. Want alfalfa ranch, San Joaquin Valley, to less value.

S. B. EDWARDS,
Orange, Cal.

FOR EXCHANGE—40-ACRE ORCHARD, TWO YEAR old navels near Lindsey, Excellent soil. Fine new house, fine pumping plant, $500 per acre, for improved Southern California, city or suburban property, one would consider clear property to $6000 as first payment. Balance easy terms. Address O, box 112, TIMES OFFICE.

FOR SALE—5-ACRE HOME PLACE, COMPLETE, modern and fine condition, fronting outside city limits of Anaheim, in nice neighborhood, sold off choice oranges from full bearing 5-acre grove. Good house, barn, shade trees, lawn, water piped, horse, buggy and implements. Owner moving away from city. Address owner, C. R. BERGER CO., Security-American Bank Bldg., Anaheim, Cal.

FOR EXCHANGE—$20,000, ONE OF THE FINEST 10-acre orange groves at Redlands, large house of Old Baldy. Handsome modern home, garage, stone walls, etc., costing $10,000. Ten acres oranges with $5000 income. Close to Pomona College. Price $32,000 (the market value for the grove alone.) A bargain and the finest little country home in the south.

W. WARD, 621 Story Bldg. A4279.

FOR SALE—

ORANGE GROVES.
A. W. RICHARDS,
"THE ORANGE GROVE MAN."
Eleven years' experience growing oranges.
Claremont (Mail) and Pomona, Cal.

FOR EXCHANGE—ORANGE GROVE—
Ten acres, 1-3 Valencias, 2-3 navels, in full-bearing, produced 6200 boxes past season. Double water right of free water, one of the best groves in the Claremont section. Price $25,000. Want income property.

BRADLEY & KELLS,
825 Security Bldg., Pomona office:
F4246. Main 1652. 111 W. Second street.

FOR EXCHANGE—54 ACRES IN LEMONS AND 21 acres in navels and Valencia oranges 3 years old, Lincoln Heights, Riverside county. Well located; trees in fine condition, abundant water with place. Price $120,000 clear. Want good brick apartments or income or choice vacant. Will assume to $80,000.

MR. GILMORE, with
STEWART & TINKLEPAUGH,
814 Trust & Savings Bldg. Main 7222.
F2234

FOR EXCHANGE—
We have one of the best 20-acre 3-year-old lemon groves in the best lemon district in Southern California that we can take $10,000 bank mortgage and $10,000 clear property for. Now, if you want something that is good and will stand investigation, call on MR. MILLER with C. L. MILLER & CO., 6078 Hollywood Blvd. House Phone 57395, Sunset Holly 1946.

FOR SALE—
FOOTHILL BOULEVARD FRONTAGE—Five acres choice Foothill land, planted 1911, Washington navels, facing on boulevards, shade and ornamental trees, palms, etc., near P. E. station. Boulevard citrus frontage is getting scarce—don't let this get away from you. Only $500 an acre, and very easy terms. JORALMON, 200 Washington Bldg.

FOR EXCHANGE—AN EXCEPTIONALLY CHOICE 10-acre grove, Covina district; three-fourths navels and one-fourth Valencias, full bearing; trees in fine condition; with large lemon house and bungalow with bath, garage, etc. Price $25,000; mortgage $7500, want high-grade residence Arlington Heights district. HENRY S. NOYES, 1013 Trust & Savings Bldg.

FOR EXCHANGE—15 ACRES, ALL VALENCIAS, ten acres four years old, balance full-bearing. Villa Park section, finest of soil, perfect drainage on trees. Six-room house, barn, fully water stocked. $35,000. Want alfalfa ranch, San Joaquin Valley,

HOTELS, ROOMING HOUSES—

For Sale, Exchange, Lease, Wanted.

FOR SALE—

Lease and furniture 100-room 3-story and basement brick apartment-house, walking distance; will exchange for equity. Price $40,000, Mortgage $20,000 at 6 per cent.

$6500 with $2000 down buys lease and furniture 50-room European hotel, this city. Cheap rent. Right chance.

25 rooms near Seventh and Grand. Cash price $2750.

Furniture and lease 3-story brick, 40-room R. F. lodge; only of 6000 in Oregon; no opposition; 3 blocks from car. Price of $6000 with $4000 down, including two horses, wagon and 2 years' lease. Death's owner cause of sale.

Furniture and lease 75-room hotel and restaurant, centrally located on Market street, San Francisco, steam heat, private baths, electric elevator; must be sold at once. Price $25000 cash. Slight change will have to lease it.

See CHAS. O. BRADLEY, With CALIFORNIA REAL ESTATE AND BUILDING CO., Lawrence B. Burck, President, Entire Fifth Floor, 631 South Spring St. Phones. Main 6661.

Want realty and furniture close-in apartment-house for exchange. Will assume.

Want flat building, lease or residence with furniture and lease beach apartment-house. Price $6000. Will assume only on flat building.

E. C. GREENE & CO., Hotel Brokers, 619 CENTRAL BLDG.

FOR SALE—

$4.50 per room.
NEW BRICK APARTMENT-HOUSE
at 1716 W. Adams st.
6 rooms, hardwood finish, large lobby with fireplace. This is the cheapest lease in town. Must have apartments rented.
Key at ALBRIGHT,
1716 W. Adams st.

DUNN-ALBRIGHT-AMES CO.,
914-15 Story Bldg. A5699.

FOR EXCHANGE—OR SALE — APARTMENT-HOUSE
50 rooms; 72 rooms, two stores; open cut in front of property; 3 blocks from Pershing Square; $25,000; leased for $200 per month; will exchange my $25,000 equity for clear orange, lemon or walnut land; will sell for less than cash; will lease or trade for lot if suitable. 1858 S. FIGUEROA.

FOR SALE—8 ROOMS, FURNISHED, CAN RENT rooms. Will trade for lot if suitable. 1858 S. FIGUEROA.

FOR SALE—SEVEN-ROOM FLAT CHEAP. NO VACANT rooms in three months. MRS. HAWKE, Phone 5284.

FOR SALE—OR LEASE—5-ROOM FLAT. NEW and modern. close in. Call Monday, 643 GROSSE BLDG.

FOR SALE—7-ROOM SUNNY FLAT, WEST SIDE, close in; rent $22.50. Good income. Call 1127 S. FIGUEROA.

FOR SALE—FLAT, FIVE ROOMS MODERN, NEW furniture. Cheap rent. Bargain. 919 WEST 9TH.

FOR SALE — 5-ROOM FURNISHED FLAT, NO agents. 905 SOUTH GRAND AVE.

FOR SALE—
Flat and Apartment Property.

FOR SALE—MY NECESSITY IS YOUR OPPORtunity. I need $1000 cash and will sacrifice a $7000 double frontage property consisting of 2 flats and a cottage on one lot; lease on 21st and 22nd sts., 5 minutes' walk from Main st. All-ways rented. I borrowed $4000 on the property and will sell out for $5000. Will consider automobile in trades. Owner, 502 WESLEY BORDEN BLDG. (formerly Citizens Bank Bldg.) Main 2043; Home 60054.

FOR SALE—
SACRIFICE
FOR THE MORTGAGE.
$12,000.
100x140, well apartment-house property near West Pico. Close in.
H. F. ERNST, room 324,
Byrne Bldg., cor. 3rd and Broadway.

FOR SALE—6R EXCHANGE—FOUR NEW, MODern flats on Sunset Blvd., only 7 blocks from new Normal. If you have property that you think can secure a bargain; 3 flats rented, showing good income. Will take a good lot or lots or bungalow for home or make cash price for cash. See the owner at 315 N. OXFORD AVE.

FOR EXCHANGE—
Business Property.

FOR EXCHANGE—
WANT SEMI-BUSINESS.

Several very choice pieces of clear property in exchange for close-in 6- and 8-room flat; must assume and pay cash for desirable lot. But piece must be right.
EDWARDS & WILDEY COMPANY,
Main 7267. 515 Black Bldg., 4th and Hill. 10747.

FOR EXCHANGE—50-ROOM HOTEL, 7 STORY, FOUR FLATS AND THREE BUNGALOWS, FOUR LOTS ON CORNER; APPROXIMATELY 50 PER CENT. NET ON $40,000 EQUITY. WANT CLEAR PROPERTY, COMMISSION TO AGENTS. EARL D. CLARK, 20-NEW YORK BLOCK. MARSH-STRONG BLDG. PHONES F5908, MAIN 3172.

FOR EXCHANGE—PASADENA INCOME.
WANT STOCK RANCH.
Want small stock ranch with some stock, coast preferred, for one-story brick building, fine lot, on paving street; under lease for fifty per year, price $31,000, mortgage $9500. Take ranch to $25,000. Would accept good team land on same. C. A. MORGAN, 1525 S. Garey ave., Pomona, Cal.

FOR EXCHANGE—60-ROOM APARTMENT NEAR 9th and Figueroa, leased. Price $45,000. Want country. 40 brick apartment near 9th and Bixel, $95,000; want clear property in Long Beach. Fine apartment, west side, 48 rooms, $25,000, including furniture; some trade. WEIGHTMAN SMITH, 415 Van Nuys Bldg. A3600, G3501.

FOR EXCHANGE— $100,000.
INCOME PROPERTY.
CLOSE-IN BUSINESS BLOCK.
Under lease and paying better than 5 per cent. net. Want $50,000 in other property, city, country or eastern, balance cash and mortgage.
O. A. WECKERT & CO., 306 S. Hill st.

FOR EXCHANGE—A WELL ESTABLISHED MANufacturing business, pertaining to motorcycle equipment. Not something new, but a marvelous invention, of a wonderful character. Will show good paying business. Value $3000. Would consider $1000 cash and some real estate. Address P. box 49. TIMES OFFICE.

FOR EXCHANGE—4 DOUBLE MISSION FLAT BUNgalow with furniture, bringing in income $140 per month, value $20,000, mortgage $8,000. Can run mortgage indefinite time. Want orange or lemon grove to equal value, including mortgage, or will trade for income property. Address owner, 1430 Florida street, Long Beach.

FOR EXCHANGE—
If you have desirable property to exchange, California or eastern, mail description to us. We can match it.
BROWN & KERKER,
608 Trust & Savings Bldg.

FOR EXCHANGE—60-ROOM APARTMENT-HOUSE on W. Pico, income over $4000; building practically new, fine furniture, price $35,000; want walnut grove to $20,000.
K. LUNDEEN COMPANY,
Suite 200 to 204 Central Bldg. 6th and Main sts.

FOR EXCHANGE—
Modern 10-room house, corner lot, Los Angeles st., rent $35; mortgage $2000 at 6; will trade for lot or small income. Address owner, 1430 Florida street, Long Beach.

FOR EXCHANGE—
Fine Pico lot, 51x136, $12,750.

West 16th st., close in, 50x168, $20,000.

Main at Jefferson, 100x130, $40,000.

40 acres, Harbor blvd., $40,000.

40 acres Pico blvd., very fine, $100,000.

Want eastern, houses or lots.

C. C. C. TATUM of
TATUM-WINSTANLEY COMPANY,
620 Mer. Nat. Bk. Bldg., 6th and spring.
Phones—Home 10847. Sunset, Main 8800.

FOR EXCHANGE—
$40,000—Mortgage $4000, stores and flats, want acreage.
$25,000—Mortgage $3000, apartment-house; want land.
$20,000—Mortgage $10,000, Orange-street apartments; want Chino.
$20,000—Mortgage $8000, Court-Street flats; want clear.
$200,000—Mortgage $50,000, industrial building; want ranch.

See MR. BUTLER,
HERNANDO B. WOOD CO.,
2422. 412 Title Ins. Bldg. Main 4531.

FOR EXCHANGE—
1½ acres, full bearing navels and Valencias, one mile from center of Redlands and on car line; 13 miles from water stock. Price $22,500; mortgage $6250, 3 years, 7 per cent.

ALSO
Clear 6-room house on Stanton, between 10th and Washington, value $4000; lot 40x130.

ALSO
S.W. corner 61st and Vermont, clear, 90x150; $5000; ripe for improvement.
Exchange altogether for clear city, country or eastern, or will consider part.
V. P. DEMENS, Main 7906.
614-15-16 Story Bldg. E. B. Gilbert & Co.

FOR EXCHANGE—$160,000, 130 LOTS, CLOSE IN; want city to $75,000.

$20,000, Pima corner near 7th and Garland; want trade to $10,000.

$15,000, clear lot, K. M st. near San Pedro; want city or country to $12,000.

$18,500, large corner, Sunset blvd., 124x120, close in; want Long Beach or Glendale to $7500.

L. A. DOLTON & CO.,
600 Lankershim Bldg.

FOR EXCHANGE—
$16,000—Large house, unrestricted lot, Westlake section; want lot, Hollywood.
$15,000—Clear, close-in, San Bernardino business property; want Los Angeles.
$43,000—Fine street property; want improved ranch.
$25,000—Flat Building. Want orange grove.
$10,000—Store building, Washington street. Want lots.

See H. A. STOUTFER,
HERNANDO B. WOOD CO.,
2422. 412 Title Ins. Bldg. Main 4531.

FOR EXCHANGE—
INCOME BUSINESS CORNER.

Fine building on prominent corner, southwest, price $20,000, mortgage $8000, at 6. Want ranch or eastern, clear.

Large lot, close in, Los Angeles st., ripe for building. Price $20,000; mortgage $9000 at 6. What have you? FRANK TAYLOR, 631 Title Insurance Bldg. F2185. Main 176.

FOR EXCHANGE—FINE VERMONT AVE. CORNER. Something very attractive, good income, price $25,000. Want clear San Joaquin land and cash.
W. COLE,
ARTHUR W. KINNEY CO.,
66597, or Main 3223. 506 Trust and Savings Bldg.

FOR EXCHANGE—5-ROOM HOUSE ON PICO ST. NEAR CENTRAL AVE. CLEAR. WILL EXchange for eight-room house, Pico, San Pedro and MAIN ST., 107TH AND 29TH, MIGHT ASSUME A LITTLE. THIS PROPERTY ON PICO IS JUST COMING INTO BUSINESS PROPERTY. SUBMIT TO HORACE B. MULLIN, ROBERT MARSH & CO. MAIN 5045. 10175.

FOR EXCHANGE—
WANT APARTMENT-HOUSE OR BUSINESS INCOME.
$40,000—40 acres, oranges, clear.
$40,000—20 acres, Redlands, close in, elegant improvements; mortgage $11,000.
$45,000—Business corner, income; mortgage $20,000. Will assume and trade separately or together.

See BOYD,
EVANS-MOSS REALTY CO.,
A2144. 621 H. W. Hellman Bldg. Main 2266.

FOR EXCHANGE—INTEREST IN SYNDICATE OWNing close-in business corner on Main st., L. A., $18,000 cash and $15,000 clear property for still older city income; equal value. C. S. HUFF, 1502 Byrne Bldg.

FOR EXCHANGE—CORNER BUSINESS LOT ON Figueroa street, no restrictions, $3000. Will take cheaper lot in part payment, or sell on payments. Owner, 706 Grosse Bldg. F2167.

FOR EXCHANGE—NINE-ROOM HOUSE WITHIN one-half block of ocean, north of Venice, west of Trolleycar, $8500. Want to trade equity of $2500 for Los Angeles property.
ALLEN & IRWIN,
1507 Trolleycar, Venice, Cal.

FOR EXCHANGE—FLOWER STREET LOT, NORTH of Washington, $25,000, mortgage $10,000. Want clear suburban or country property for equity. R. W. CODDINGTON, owner, 343 Douglas Bldg. A4531.

FOR EXCHANGE—
$85,000—Clear, choice close-in corner, monthly income $600. Want clear acreage, San Joaquin Valley to $25,000.

$13,000—Mortgage $4000, 4-flat building, Ocean Park, income $1250. Want Orange County ranch.

$160,000—Choice brick apartment building, preferred district between Main and Figueroa. Income $18,500. Offer city or country to $125,000.

$55,000—Large corner West 9th st. way. One-story hotel; lease five years $4200. Offer city or country to $30,000.

SMITH & HESLET,
with ARTHUR W. KINNEY & CO.,
A1505. 7206 Union Oil Bldg. Sdwy. 5838.

FOR EXCHANGE — 140-ROOM APARTMENT (as good corner, lot 168x140; price $10,000; income $700 per month. For good city, $40,000; might consider good country to $20,000.

FOR SALE—
SACRIFICE
FOR THE MORTGAGE.
$12,000.
100x140, well apartment-house property near West Pico. Close in.
H. F. ERNST, room 324,
Byrne Bldg., cor. 3rd and Broadway.

FOR EXCHANGE—
Business Property.

FOR EXCHANGE—OR SALE—
90-YEAR GROUND LEASE,
LOS ANGELES STREET CORNER
NORTH OF 12TH.

Rental based upon 40 per cent. less than present value; income from old buildings now carries lease. Will assign this lease for $5000 cash or consider good exchange to equal value.

See CHAS. O. BRADLEY, with
CALIFORNIA REAL ESTATE & BUILDING CO.,
Lawrence B. Burck, President,
Entire Fifth Floor, 631 South Spring Street.
10.85. Phones. Main 6661.

FOR EXCHANGE—

$12,500 CLEAR.

$12,500 CLEAR.

WILL ASSUME.

WE ARE OFFERING A CHOICE PIECE OF INCOME PROPERTY LOCATED ON WEST 24TH ST. NEAR VERMONT AVE., NEW AND THOROUGHLY MODERN FLAT BUILDING; EARNS ABOUT $100 PER MONTH—ALL RENTED TO PERMANENT TENANTS. THIS PROPERTY IS CLEAR OF INCUMBRANCE. FOUND. WILL EXCHANGE FOR GOOD CITY OR COUNTRY PROPERTY AND ASSUME.

R. A. ROWAN & CO.,
300 TITLE INS. BLDG.

PHONES: 10441, MAIN 7096.

FOR EXCHANGE—$40,000; MORTGAGE $10,000. 48-room apartment building. Fine location, west side, lot 97x120. Income $3400. Want good alfalfa ranch, southern California.

$85,000—Clear, choice close-in corner, monthly income $600. Want clear acreage, San Joaquin Valley to $25,000.

$13,000—Mortgage $4000, 4-flat building, Ocean Park, income $1250. Want Orange County ranch.

$160,000—Choice brick apartment building, preferred district between Main and Figueroa. Income $18,500. Offer city or country to $125,000.

$55,000—Large corner West 9th st. way. One-story hotel; lease five years $4200. Offer city or country to $30,000.

SMITH & HESLET,
with ARTHUR W. KINNEY & CO.,
A1505. 7206 Union Oil Bldg. Sdwy. 5838.

FOR EXCHANGE — 140-ROOM APARTMENT (as good corner, lot 168x140; price $10,000; income $700 per month. For good city, $40,000; might consider good country to $20,000.

FOR SALE—
SACRIFICE
FOR THE MORTGAGE.
$12,000.
100x140, well apartment-house property near West Pico. Close in.
H. F. ERNST, room 324,
Byrne Bldg., cor. 3rd and Broadway.

FOR EXCHANGE—
Magnificent lot on Occidental blvd., 100x150, $10,000, clear.
Must be ft. corner, near Eighth and Hoover, $20,000, clear.
4½ acres, elegantly located, on Wilshire blvd., near Westmoreland Park, $20,000, clear.
Also $20,000 worth of other clear property and a magnificent unrestricted corner, 150x300; price $75,000; mortgage $40,000.
Will trade the above properties for an apartment-house or any good income-business property; will divide or sell the lot. Will assume.

BOY E. KING,
With C. W. MIKE & CO.,
Home 60478. 621 S. Spring st. Main 2878.

FOR EXCHANGE—
Fine Pico lot, 51x136, $12,750.

West 16th st., close in, 50x168, $20,000.

Main at Jefferson, 100x130, $40,000.

40 acres, Harbor blvd., $40,000.

40 acres Pico blvd., very fine, $100,000.

Want eastern, houses or lots.

C. C. C. TATUM of
TATUM-WINSTANLEY COMPANY,
620 Mer. Nat. Bk. Bldg., 6th and spring.
Phones—Home 10847. Sunset, Main 8800.

FOR EXCHANGE—
$12,500 CLEAR.

$12,500 CLEAR.

WILL ASSUME.

WE ARE OFFERING A CHOICE PIECE OF INCOME PROPERTY LOCATED ON WEST 24TH ST. NEAR VERMONT AVE., NEW AND THOROUGHLY MODERN FLAT BUILDING; EARNS ABOUT $100 PER MONTH—ALL RENTED TO PERMANENT TENANTS. THIS PROPERTY IS CLEAR OF INCUMBRANCE. FOUND. WILL EXCHANGE FOR GOOD CITY OR COUNTRY PROPERTY AND ASSUME.

R. A. ROWAN & CO.,
300 TITLE INS. BLDG.

PHONES: 10441, MAIN 7096.

FOR EXCHANGE—
ATTRACTIVE INCOME.
70-room new three-story apartment-house, well located, in Long Beach. Leased 3 years at $5000 per year. Will trade for lot or house, or will sell for cash. Price $40,000; mortgage $20,000. Phone owner orange grove, Fullerton, orange, Anaheim or Santa Ana.
Fred H. Oliver, with GUY M. BUSH COMPANY,
735-735 Mo. Bld st.

FOR EXCHANGE—
Near Seventh and Central, $7500, clear. East Ninth, two lots, $7500 and $5000, clear exchange one or all for city income and assume some.

21st, near Grand, 6-room house, $7500, $3500 mortgage. Exchange for anything $1250 can be borrowed on.
SOUTH 869. H. F. PARKER & CO., INC.
HOME 20277. 2216 S. GRAND AVE.

FOR EXCHANGE—A RARE OPPORTUNITY—
CLEAR LAND FOR BUILDERS OR INCOME PROPERTY. WILL ASSUME.
500 acres good level land within 100 miles of Los Angeles. Fine pumping plant with lots of water for the whole tract. Price $75,000 or only $150 per acre, cash. Want good business or income property in Los Angeles. Will assume.
W. RUSS,
Exclusive Agent,
612 H. W. Hellman Bldg.

FOR EXCHANGE—
Nearly new building on East 18th street, near Central. Price $8500, mortgage $2500, also fine corner, 100x132, improved with 4 bungalows, rents $100 month, mortgage $5000, make offer for one or both.

See Edwards, with
O. E. FARNUM & CO.,
255 S. Hill st.

Home 60286. Main 2888.

FOR EXCHANGE—WANT DAIRY RANCH.
WANT FARM UNDER IRRIGATION.

For a $4000 first mortgage, bringing 7 per cent. interest. Also industrial lot in Los Angeles, with 4-room cottage, rents $25. Price of lot and cottage, $6000; mortgage $2000. Will trade to suit. E. A. MORGAN, 1525 S. Garey ave., Pomona, Cal.

FOR EXCHANGE—
$12,750—51x136 FEET ON
Pico near Normandie. Will take city house or lot to $10,000. Might assume a little.
JOHN C. STAUB, with
TATUM-WINSTANLEY COMPANY,
620 Mer. Nat. Bk. Bldg., 6th and spring.
Phone—Home 10847. Sunset Main 8800.

FOR EXCHANGE—
CLEAR PROPERTY.
Excellent residence, 8 rooms, 10,000 feet, 160 acres, Madera, $30,000. Mortgage $10,000. Want income property. Will assume.
HARRY M. HAMILTON,
HARRY R. GOODMAN,
945-946-947 Title Insurance Bldg., 5th and Spring.

FOR EXCHANGE—$4000, PASADENA, 8 ROOMS, want ranch.
$16,000, Lake, 22 rooms, flat building; want ranch.
$15,000, Witten, 10 rooms, fine residence; want ranch.
PRICE-LEIGHTON, 220 Lissner Bldg. Broadway 2084; F1382.

FOR EXCHANGE—
Three-story apartment, 45 rooms, new and modern, fully furnished, rent by owner's lot 150x120; garages and tennis court; income $700 per month, expenses $250. Price $55,000; mortgage $18,000, 5 years, 6 per cent. Want clear city, country or eastern for equity.
V. P. DEMENS, Main 7906.
614-15-16 Story Bldg. E. B. Gilbert & Co.

FOR EXCHANGE—
Modern, 10-room house, close-in, Hollywood; will take lot, city or country, as part payment. Price $7500; mortgage $2500, balance easy. Owner, 1430 Florida street, Long Beach.

FOR EXCHANGE—
86 ft. apartment site, close-in, west side, price $450 per ft., clear.
80 acres, Alpaugh, Tulare county. Price $100 per acre, clear, either or both, for good city income, with reasonable mortgage.
DAVID GENTRY,
411 Van Nuys Bldg. A3608.

FOR EXCHANGE—A FIRST-CLASS APARTMENThouse property, new. Leased $850 per month, 120 rooms, in best location in city. Want $70,000. Value $125,000; mortgage $52,500. Want clear land in the San Joaquin Valley.
See MURRE, with SIDNEY O'NEIL CO., 515 Lankershim Bldg.

FOR EXCHANGE—WANT ORANGE GROVE NEAR Los Angeles, for new, attractive apartment-house, with 15 income flats. Price $32,500. Fine location, Broadway; situated on choice corner with paved streets; value $28,000; mtge. $8000; 10% Van Nuys Ave.
F2202. E. J. LA FON, Main 2202.

FOR SALE—NORTHEAST CORNER OF 16TH ST. and Third ave., one of the finest business corners on W. 16th st., suitable for store, flats and garage. Price $2250, $1250 cash, balance 7 per cent. Owner, V. JANSEN, 1412 E. Centro st., South Pasadena.

FOR EXCHANGE—80 FT. ON SAN FERNANDO ST. near Wilhardt and Mesamangos. This is a very desirable piece of industrial property, and is valued at $1500 per ft. What have you to exchange? Price is reasonable up to $10,000 or $12,000, or submit what you have. Might consider. PINK BROKERAGE CO., 1st floor Bradbury Central Bldg. F6266.

FOR EXCHANGE—MODERN DOUBLE RESIDENCE flat building near Washington and Arlington, splendid location, Lot 50x170. Value $10,000. Will consider vacant lot or acreage. Submit offers to JAMES K. McDONALD, 502 Story Bldg., Home 60161; Main 244.

FOR EXCHANGE—
Fine corner on Grand avenue, nominal improvements. Price $40,000, mortgage $20,000. Will consider part of Main or other property for equity, having some income. See Mr. Stuntz, for
PITTSBALD & STUMPF,
A1135; Main 3082. 504-5-6 I. W. Hellman Bldg.

FOR EXCHANGE—BUSINESS PROPERTY, VALUE $34,000, for a ranch in Tulare, San Luis Obispo county, Santa Barabara or Pasadena of Texas. Nothing but unsettled good land. Address J. P. BUTLER, Box 80, R.F.D. No. 1, Pasadena, Cal.

FOR EXCHANGE—SACRIFICE, $100,000, MORTgage $35,000, 7 per cent. Finest new brick apartment-house near Westlake. Must consider something clear to raise $12,000 cash on. Best offer out up this week will be accepted. Address S, box 94, TIMES OFFICE, or phone Home 62712.

FOR EXCHANGE—$20,000, MORTGAGE $10,000, fine income apartments. Will take vacant lots that are worth $10,000. Money to build and 8% on income bringing 8 per cent. Phone South 5460 or address S, box 92, TIMES OFFICE.

FOR EXCHANGE—GOOD BUSINESS LOT AND small cottage on East Ninth, near Central avenue, clear, $4500; want cottage on car line and some cash. SOUTH 4038.

FOR EXCHANGE—THREE-STORY BRICK HOTEL, leased for $750 per month, $12,000 clear; 610 acres of fine stand alfalfa, Imperial, $26,000, clear, and $75,000 cash. Want stock ranch, prefer Northern California. S. B. EDWARDS, Orange, Cal.

FOR EXCHANGE—
TEN THOUSAND DOLLARS CASH.
Have client owning one of the best northern properties ever offered for trade. Worth $60,000; $20,000, will rent in $10,000 cash and assume. Owners and agents submit. MORGAN, 615 Grant Bldg. Main 2801; A4200.

FOR EXCHANGE—APARTMENT-HOUSE, BRINGING good income, located near Pico and Hoover; price $37,000; mortgage $10,000. Don't submit anything except clear city or country for equity. HENRY S. NOYES, 1041 Trust & Savings Bldg.

FOR EXCHANGE—WANT CLOSE-BY RANCH, WHITtier, Rivera way preferred. Offer clear factory plans lot, Little Washington and sonoma sts. Submit.
HALFHILL & CONVERSE,
A2138. 1108-9-7 Trust & Savings Bldg. Sdwy. 229.

FOR EXCHANGE—WANT CITY.
$35,000—New, white-plastered flat building, Hollywood; rents $220 a month. Large lot. Submit to two-thirds. Nothing better anywhere. Prefer lots.
J. H. BALLAGH, 417 Central Bldg.

FOR EXCHANGE—GARAGE, THEATER AND TWO small stores, centrally located, on good corner, 125x135; to offer $75,000. Will trade for $22,500. Price $52,000. Mortgage $32,000. Straight loan. Want improved ranch.
WILL SOKES CO., 1st floor Bldg.

FOR EXCHANGE—SUBURBAN HOTEL LOCATED between city and Pasadena, large, beautiful grounds, two car lines; price $50,000; mortgage $17,000; want orange grove or alfalfa.
K. LUNDEEN COMPANY,
Suite 200 to 204 Central Bldg. 6th and Main sts.

FOR EXCHANGE — NEW AND EXCEPTIONALLY fine 4-flat building, income $60 month; value $14,000; mtge. $5000; want bungalow, home or vacant lot for equity. 900 Van Nuys Bldg.
F2252. E. J. La Fon. Main 2202.

FOR EXCHANGE—MODERN CORNER APARTMENT, $85,000; mortgage $33,000; income $10,000. Submit equity of city.
THE REAL ESTATE EXCHANGE,
407 Chamber of Commerce.

FOR EXCHANGE—DO YOU WANT TO EXCHANGE your property? Let me know what you have and what you want.
BODKINSON,
Phone A4923. 2201 Byrne Bldg.

FOR EXCHANGE — CORNER LOT, CALIFORNIA and Broadway, 60x117 ft., $9700. Will take acreage or apartments or orange grove or alfalfa ranch. F. W. TULLY, Covina, Cal.

FOR EXCHANGE—FLAT BUILDING ON ORANGE st., lease, $25,670; mortgage $10,000. Exchange for clear lot of about $6000 or $7000, balance cash. Owner, 3429 ALICE ST. Phone East 3033.

FOR EXCHANGE—FLATS, CLOSE IN, GRAND AVE., value $7500, rental 904, want trust deeds or lots to $6000; would pay some cash. T. L. KERR, 214 Frost Bldg.

FOR EXCHANGE—FINE BUSINESS CORNER AT Agnes Annex, $7500; want Union Oil stock.

BEN WHITE, 204 Bryson Block.

FOR EXCHANGE—MAIN, NEAR ADAMS, 50x130, improved; will exchange for Westlake or Wilshire property. J. C. CAIN, 211 Merchants' Trust Bldg. A1003. Main 3074.

FOR EXCHANGE—
Business Property.

FOR EXCHANGE—
BUSINESS BLOCK
in fine location; wants orange, alfalfa or vacant land; price $125,000, clear. Will trade to full value. This is a fine proposition. Act quick.
D. E. THOMPSON,
SNOWBALL-SULLIVAN CO.,
167-169 E. Colorado st., Pasadena, Cal.

FOR EXCHANGE — MODERN CONCRETE APARTment, $300,000; income $40,000; bank loan, $145,000; submit country.
THOS. REAL ESTATE EXCHANGE,
407 Chamber of Commerce.

FOR EXCHANGE—LOT 50x170, WELL SITUATED. Hope st., two 6-room flats, price $6500, will take good lot as part payment or will trade for a good lot in Wilshire district.
BEN WHITE, 204 Bryson Bldg.

FOR EXCHANGE—$80,000, CLOSE-IN, WEST 9TH street, property $60,000 feet; owner wants motored lots or offer to equal value; can add other properties or cash for quick deal; submit. C. S. PHILLIPS, 345 Douglas Bldg.

FOR EXCHANGE—CLOSE-IN BUSINESS CORNER, 140x165, improved with brick stores and apartments, producing about $13,000 per year. Price $160,000; mortgage $40,000. Consider acreage close or submit. WM. H. AKIN, 414 H. W. Hellman Bldg.

FOR EXCHANGE—OR SALE—TWO (2) THREEstory brick hotel and stores at Ocean Park. Price $70,000, mortgage $15,000; $50,000, mortgage $17,000. Will sacrifice for cash. IRVING TURNER, 253 S. Los Angeles st.

FOR EXCHANGE—VACANT BUSINESS CORNER, 60 ft. front, very close in, $32,000; mortgages 20 per cent; will assume or trade for country productive. ROGERSON CO., San Dimas.

FOR EXCHANGE—BUSINESS CORNER ON MONETA ave., improved with two stores, rented for $40 per month; want clear land for stock ranch; give price and where located. SHAW, 6025 S. Figueroa.

FOR EXCHANGE—6-STORY BUILDING, $125,000, clear. Want near-by orange grove.
VOLLMER BROS. Trust and Savings Bldg.

FOR EXCHANGE—2 STORES ON BUSINESS STREET, clear; want small ranch, close to Los Angeles, to $7000 or $8000. MAIN 3274.

FOR EXCHANGE—27TH NEAR HOOVER, 5-ROOM house, large lot, $3000, mortgage $2000. Submit. BERNARD VOLLMER, 306 Trust and Savings Bldg.

FOR EXCHANGE—SUBMIT.
$40,000—3-story apartment-house, Pico Heights; all furnished; rental $4000 a year. Submit.
J. H. BALLAGH, 417 Central Bldg.

FOR EXCHANGE — $15,000, SPLENDID FLAT building, income $120 month. Want city property to last $7000. (Foreseeus.)
FOR EXCHANGE—CLEAR HILL STREET LOT, value $60,000; could use large residence if clear. JONATHAN S. DODGE, 323 S. Hill st. 60286.

FOR EXCHANGE—BUSINESS BLOCK IN COVINA, income $90 per month; price $10,000; mortgage $6000; will consider city or country property. F. C. CAMERON, 417 San Nuys Bldg. Main 3305, A3527.

FOR EXCHANGE—3 STORE BUILDINGS, BOYLE Heights, large basement, income $80. Price $14,000. Mortgage $4,000. Owner wants small suburban ranch house. CLARK, West 5782.

FOR EXCHANGE—WANT DAIRY RANCH.
For a $4000 first mortgage, bringing 7 per cent. interest. Also industrial lot in Los Angeles, with 4-room cottage, rents $25. Price of lot and cottage, $6000; mortgage $2000. Will trade to suit. E. A. MORGAN, 1525 S. Garey ave., Pomona, Cal.

FOR EXCHANGE—
$12,750—51x136 FEET ON
Pico near Normandie. Will take city house or lot to $10,000. Might assume a little.
JOHN C. STAUB, with
TATUM-WINSTANLEY COMPANY,
620 Mer. Nat. Bk. Bldg., 6th and spring.
Phone—Home 10847. Sunset Main 8800.

FOR EXCHANGE—CORNER, DOUBLE BUNGALOW, close to car line, new, modern, up-to-date, rents $30 per month. Price $3500. Clear. Want close-up lots.
5-room modern bungalow and vacant lot, $6000. Want small chicken ranch.
See M. M. SHANKWATER, with
CHAS. F. STOKES CO., 610 Grant Bldg.

FOR EXCHANGE—$8500, CLEAR.
New and modern bungalow, at Venice, 5 bedrooms, dining-room, large living room, fireplace, garage in 2 outbuildings; lot 50x feet frontage, 2 car lines, near ocean; want 6 or 8-room bungalow, close in, Los Angeles, Hollywood or Glendale. Address owner, 1430 Florida street, Long Beach.

FOR EXCHANGE—$8000, PASADENA, 8 ROOMS, want ranch.
$16,000, Lake, 22 rooms, flat building; want ranch.
$15,000, Witten, 10 rooms, fine residence; want ranch.
PRICE-LEIGHTON, 220 Lissner Bldg. Broadway 2084; F1382.

FOR EXCHANGE—BEAUTIFUL 9-ROOM HOME IN Glendale, big lot, fine location, price $6500; cash loan $2500; will pay cash; will exchange and up to $5000 cash for 6-room bungalow, city or beach. See Hall, 940 Van Nuys.
HALL & PAGE,
Main 2202. 643 Byrne Bldg.

FOR EXCHANGE—WANT CHEAP FLACE ON GOOD ground for equity in pretty Pasadena bungalow, 5 rooms, garage; lot 50x240; price $2600; equity $1400; want smaller place or lot and some cash. 1340 MORTON AVE. Pasadena.

FOR EXCHANGE—
Modern, 11-room, seven-room house, close-in. Price $6500. Mortgage $2500, submit.
CHAS. GLOVER,
Main 2790. 217 Wright & Callender Bldg. F2790.

FOR EXCHANGE—NICE, NEW, MODERN, UP-TOdate bungalows, fine location, only $8300; will take lot, city or beach, or one of two acres, price $4000. DILLARD, 1200 Wilshire. Main 7695.

FOR EXCHANGE—$6000; NEW 2-STORY, 5-ROOM residence, near beach at east line; want lots or submission for equity. OWNER, A4261.

FOR EXCHANGE—CLEAR LOT, $12,500; MUST swap $2500; want mountain ranch or grove, Hollywood bungalow and 14% st. property, $14,000, for grove or ranch. WEIGHTMAN SMITH, 415 Van Nuys Bldg. A3608. Main 7695.

FOR EXCHANGE—WANT ORANGE GROVE NEAR Los Angeles, for new, attractive apartment-house, with 15 income flats. Price $32,500. Fine location, Broadway; situated on choice corner with paved streets; value $28,000; mtge. $8000; 10% Van Nuys Ave.
F2202. E. J. LA FON, Main 2202.

FOR SALE—NORTHEAST CORNER OF 16TH ST. and Third ave., one of the finest business corners on W. 16th st., suitable for store, flats and garage. Price $2250, $1250 cash, balance 7 per cent. Owner, V. JANSEN, 1412 E. Centro st., South Pasadena.

FOR EXCHANGE—80 FT. ON SAN FERNANDO ST. near Wilhardt and Mesamangos. This is a very desirable piece of industrial property, and is valued at $1500 per ft. What have you to exchange? Price is reasonable up to $10,000 or $12,000, or submit what you have. Might consider. PINK BROKERAGE CO., 1st floor Bradbury Central Bldg. F6266.

FOR EXCHANGE—MODERN DOUBLE RESIDENCE flat building near Washington and Arlington, splendid location, Lot 50x170. Value $10,000. Will consider vacant lot or acreage. Submit offers to JAMES K. McDONALD, 502 Story Bldg., Home 60161; Main 244.

FOR EXCHANGE—
Fine corner on Grand avenue, nominal improvements. Price $40,000, mortgage $20,000. Will consider part of Main or other property for equity, having some income. See Mr. Stuntz, for
PITTSBALD & STUMPF,
A1135; Main 3082. 504-5-6 I. W. Hellman Bldg.

FOR EXCHANGE—BUSINESS PROPERTY, VALUE $34,000, for a ranch in Tulare, San Luis Obispo county, Santa Barabara or Pasadena of Texas. Nothing but unsettled good land. Address J. P. BUTLER, Box 80, R.F.D. No. 1, Pasadena, Cal.

FOR EXCHANGE—SACRIFICE, $100,000, MORTgage $35,000, 7 per cent. Finest new brick apartment-house near Westlake. Must consider something clear to raise $12,000 cash on. Best offer out up this week will be accepted. Address S, box 94, TIMES OFFICE, or phone Home 62712.

FOR EXCHANGE—$20,000, MORTGAGE $10,000, fine income apartments. Will take vacant lots that are worth $10,000. Money to build and 8% on income bringing 8 per cent. Phone South 5460 or address S, box 92, TIMES OFFICE.

FOR EXCHANGE—GOOD BUSINESS LOT AND small cottage on East Ninth, near Central avenue, clear, $4500; want cottage on car line and some cash. SOUTH 4038.

FOR EXCHANGE—THREE-STORY BRICK HOTEL, leased for $750 per month, $12,000 clear; 610 acres of fine stand alfalfa, Imperial, $26,000, clear, and $75,000 cash. Want stock ranch, prefer Northern California. S. B. EDWARDS, Orange, Cal.

FOR EXCHANGE—
TEN THOUSAND DOLLARS CASH.
Have client owning one of the best northern properties ever offered for trade. Worth $60,000; $20,000, will rent in $10,000 cash and assume. Owners and agents submit. MORGAN, 615 Grant Bldg. Main 2801; A4200.

FOR EXCHANGE—APARTMENT-HOUSE, BRINGING good income, located near Pico and Hoover; price $37,000; mortgage $10,000. Don't submit anything except clear city or country for equity. HENRY S. NOYES, 1041 Trust & Savings Bldg.

FOR EXCHANGE—WANT CLOSE-BY RANCH, WHITtier, Rivera way preferred. Offer clear factory plans lot, Little Washington and sonoma sts. Submit.
HALFHILL & CONVERSE,
A2138. 1108-9-7 Trust & Savings Bldg. Sdwy. 229.

FOR EXCHANGE—WANT CITY.
$35,000—New, white-plastered flat building, Hollywood; rents $220 a month. Large lot. Submit to two-thirds. Nothing better anywhere. Prefer lots.
J. H. BALLAGH, 417 Central Bldg.

FOR EXCHANGE—GARAGE, THEATER AND TWO small stores, centrally located, on good corner, 125x135; to offer $75,000. Will trade for $22,500. Price $52,000. Mortgage $32,000. Straight loan. Want improved ranch.
WILL SOKES CO., 1st floor Bldg.

FOR EXCHANGE—SUBURBAN HOTEL LOCATED between city and Pasadena, large, beautiful grounds, two car lines; price $50,000; mortgage $17,000; want orange grove or alfalfa.
K. LUNDEEN COMPANY,
Suite 200 to 204 Central Bldg. 6th and Main sts.

FOR EXCHANGE — NEW AND EXCEPTIONALLY fine 4-flat building, income $60 month; value $14,000

Realty Liners.

FOR EXCHANGE—Houses.

FOR EXCHANGE — NEW COLONIAL RESIDENCE, 1519 Algoma st. near Pico and Crenshaw; lot 60x149, cast front; 10 rooms and cellar, 3 baths, 2 sleeping porches; first floor finished in oak and mahogany; hardwood floors throughout; tile baths, finest of plumbing fixtures; a beautiful home; a splendid location; price $12,000; will take lots or small home, city or suburban, up to $6000. TYLER & CO., owners, 603 Black Bldg.

FOR EXCHANGE — DOUBLE HOUSE, PICO Heights, $5000, clear. Want house or acreage, near car line, same price, two-story, eight-room residence, rent $30. Price $7500. Want clear eastern city to $4500. Address L, box 508, TIMES BRANCH OFFICE.

FOR EXCHANGE—FOR SMALL, IMPROVED ranch. Who has a nice little ranch, fully improved that you would trade for a swell up-to-date city home? I have the home and all that goes with it. What have you? Call or address Owner, 6244 SANTA MONICA BLVD., Los Angeles, Cal.

FOR EXCHANGE—SNAP, SEVEN-ROOM, TWO-story modern residence, South Hollywood, in block from car line. Price only $4000, would consider good clear lot as part payment.
A. R. POTTER, 425 S. Hill st.

FOR EXCHANGE—I HAVE A NUMBER OF BEAUtiful homes in the Wilshire and Hollywood sections from $5000 to $30,000, that I can take good lots or acreage as part payment; if you are looking for a home, see me.
DILLON, 602 Hibernian Bldg. 62204. Main 7000.

WANTED—POINT FERMIN OR SAN PEDRO INcome or clear lots in exchange for 7-room bungalow, near Hobart and Pico. Value $5250. See Mr. Church, with
THE F. H. MERRELL COMPANY,
Main 103. 911-14 Brockman Bldg. F6102.

FOR EXCHANGE—$WELL 6-ROOM BUNGALOW ON corner cross-town improved; strictly modern; double in value. Room to build on rear. Will sacrifice $250 under value for $4500; mortgage $2000. Will take vacant lot, or part payment, balance will take rent. Phone Home 22712, or address S, box 95, TIMES OFFICE.

FOR EXCHANGE—INDUSTRIAL PROPERTY, CLOSE in, three lots, 50x150, with 5 houses, one double. Price $42,000, mortgage $20,000. Want orange or lemon grove. Might add cash. Address owner, ELIZABETH RICHARDS, agent, 1832 E. 64th st. South 6837.

FOR EXCHANGE—10-ROOM MODERN RESIDENCE, near Westmoreland, between 9th and Pico. Vermont and Hoover. Large lot, beautiful grounds. Everything in condition. There is a long time mortgage on this for $7500. A want ad in Los Angeles property to $20,000. Address LC, box 56, TIMES BRANCH OFFICE.

FOR EXCHANGE—
$1500 clear. A 6-room house on a 40x150-foot lot, covered with fruit and flowers. In the southeast part of city. Want Pasadena or Glendale, or Alhambra, and assume. J. T. PETERS, 619 H. W. Hellman Bldg.

FOR EXCHANGE—5-ROOM BUNGALOW, 705 W. 52nd st. Key corner; has built-in effects, wall beds, hardwood floors; near Figueroa; Hoover st. car. $2500. $1265 mortgage, 20 per cent; 6% interest. Want auto or lot or what have you clear for equity? Phone OWNER, BOYLE 378.

FOR EXCHANGE—5-ROOM MODERN BUNGALOW and 2-room house, for rent, Pecos, near San Antonio, Tex. Price $2500. SOUTHWEST AUCTION COMPANY, Suite 422 Chamber of Commerce Bldg.

FOR EXCHANGE—NEW 8-ROOM, 2-STORY, TWO-family house, corner lot, southwest, nice location, owner wants house or small ranch in Pasadena or near and will trade. Price $9000; $4000 cash. Mortgage $2000. 345 DOUGLAS BLDG. Main 6173. A2915.

FOR EXCHANGE—$1350 EQUITY IN $3500 MODern 5-room bungalow, East Hollywood, near Sunset Blvd.; garage, lawn, fixtures, shade trees, fruit trees; all street work in. Want lot or automobile; no junk.
L. LAWRENCE,
307 Title Guaranteed Bldg. Phone F1436.

FOR EXCHANGE—
FINE 9-ROOM BUNGALOW AND GARAGE, STRICTLY MODERN AT GLENDALE. WANT BOYLE HEIGHTS OR ANY GOOD LOCATION. JAMES M. PATRICK, 420 STORY. 16705.

FOR EXCHANGE—STORE BUILDING AND MODern bungalow in Sawtelle, corner lot, 50x150, alley, store rented for $25, owner lives in house, price $7000, clear; will consider residence, convenient to W. 103d car, city.
W. C. CARTER, 432 Byrne Bldg. A2400.

FOR EXCHANGE—ROOMING-HOUSE OF 24 rooms and modern 7-room house, on a corner, 100x150, Sotello st., street on 3 sides, light can't be cut off, price $21,500, clear, net income over $2000 a year. Want unimproved land preferably Chino Valley.
A3400. W. L. CARTER, 432 Byrne Bldg.

FOR EXCHANGE — UP-TO-DATE 9-ROOM HOUSE, well located, near W. Adams st., lot 80x148, cash value $6700; mortgage $2500; want smaller place, lot, close in, or acreage; equities about even. Take a good lot and easy payments. Make offer. PHONE South 4836.

FOR EXCHANGE — ELEGANT LARGE HOME, beautiful grounds, West Adams, $30,000. Want apartment, $50,000. Give general description. Address M, box 338, TIMES BRANCH OFFICE.

FOR EXCHANGE—THREE-ROOM HOUSE ON E. 61st st., $1250. Clear, for larger house of five rooms to $2000. Will assume. W. H. KRUSE, 319 Story Bldg. F2352; Main 9019.

FOR EXCHANGE—EQUITY IN THREE BUNGALOWS for vacant lots or what have you? Price $4500 each, all well rented. Address S, box 83, TIMES OFFICE, or phone south 5402.

FOR EXCHANGE—FINE 7-ROOM ABSOLUTELY first-class bungalow near Normal School. Consider property to full value. WESTLAKE REALTY CO., 632 S. Alvarado.

FOR EXCHANGE—SWELL 6-ROOM BUNGALOW ON corner cross-town improved; strictly modern; double in value. Room to build on rear. Will sacrifice $250 under value for $4500; mortgage $2000. Will take vacant lot, or part payment, balance will take rent. Phone Home 22712, or address S, box 95, TIMES OFFICE.

FOR EXCHANGE—INDUSTRIAL PROPERTY, CLOSE in, three lots, 50x150, with 5 houses, one double. Price $42,000, mortgage $20,000. Want orange or lemon grove. Might add cash. Address LC, box 56, TIMES BRANCH OFFICE.

FOR EXCHANGE—$1500 clear. A 6-room house on a 40x150-foot lot, covered with fruit and flowers. In the southeast part of city. Want Pasadena or Glendale, or Alhambra, and assume. J. T. PETERS, 619 H. W. Hellman Bldg.

FOR EXCHANGE—5-ROOM BUNGALOW, 705 W. 52nd st. Key corner; has built-in effects, wall beds, hardwood floors; near Figueroa; Hoover st. car. $2500. $1265 mortgage, 20 per cent; 6% interest. Want auto or lot or what have you clear for equity? Phone OWNER, BOYLE 378.

FOR EXCHANGE—5-ROOM MODERN BUNGALOW and 2-room house, for rent, Pecos, near San Antonio, Tex. Price $2500. SOUTHWEST AUCTION COMPANY, Suite 422 Chamber of Commerce Bldg.

FOR EXCHANGE—NEW 8-ROOM, 2-STORY, TWO-family house, corner lot, southwest, nice location, owner wants house or small ranch in Pasadena or near and will trade. Price $9000; $4000 cash. Mortgage $2000. 345 DOUGLAS BLDG. Main 6173. A2915.

FOR EXCHANGE—$1350 EQUITY IN $3500 MODern 5-room bungalow, East Hollywood, near Sunset Blvd.; garage, lawn, fixtures, shade trees, fruit trees; close in acreage; all street work in. Want lot or automobile; no junk.
L. LAWRENCE,
307 Title Guaranteed Bldg. Phone F1436.

FOR EXCHANGE—
FINE 9-ROOM BUNGALOW AND GARAGE, STRICTLY MODERN AT GLENDALE. WANT BOYLE HEIGHTS OR ANY GOOD LOCATION. JAMES M. PATRICK, 420 STORY. 16705.

FOR EXCHANGE—STORE BUILDING AND MODern bungalow in Sawtelle, corner lot, 50x150, alley, store rented for $25, owner lives in house, price $7000, clear; will consider residence, convenient to W. 103d car, city.
W. C. CARTER, 432 Byrne Bldg. A2400.

FOR EXCHANGE—ROOMING-HOUSE OF 24 rooms and modern 7-room house, on a corner, 100x150, Sotello st., street on 3 sides, light can't be cut off, price $21,500, clear, net income over $2000 a year. Want unimproved land preferably Chino Valley.
A3400. W. L. CARTER, 432 Byrne Bldg.

FOR EXCHANGE — UP-TO-DATE 9-ROOM HOUSE, well located, near W. Adams st., lot 80x148, cash value $6700; mortgage $2500; want smaller place, lot, close in, or acreage; equities about even. Take a good lot and easy payments. Make offer. PHONE South 4836.

FOR EXCHANGE — ELEGANT LARGE HOME, beautiful grounds, West Adams, $30,000. Want apartment, $50,000. Give general description. Address M, box 338, TIMES BRANCH OFFICE.

FOR EXCHANGE—THREE-ROOM HOUSE ON E. 61st st., $1250. Clear, for larger house of five rooms to $2000. Will assume. W. H. KRUSE, 319 Story Bldg. F2352; Main 9019.

FOR EXCHANGE—EQUITY IN THREE BUNGALOWS for vacant lots or what have you? Price $4500 each, all well rented. Address S, box 83, TIMES OFFICE, or phone south 5402.

FOR EXCHANGE—FINE 7-ROOM ABSOLUTELY first-class bungalow near Normal School. Consider property to full value. WESTLAKE REALTY CO., 632 S. Alvarado.

FOR EXCHANGE—CLEAR LOT IN PASADENA ($1200.) for equity in Los Angeles home. OWNER, 478 ONLY. EAST 683. 69427.

FOR EXCHANGE—TWO CHOICE LOTS, CORNER, Hollywood. Price $2500; mortgage $1000. Want cheaper lot for equity. HENRY S. NOYES, 1011 Trust & Savings Bldg.

FOR EXCHANGE—WEST ADAMS HEIGHTS ON paved street between Washington and Adams, 100x150; surrounded by $7000; bought to assist Mortgage $3100. Want clear cash to house to $4500.
F. F. ADENSON, 1000 Title Ins. Bldg.

FOR EXCHANGE — CHOICE HOLLYWOOD LOT 65x140 north of boulevard. Price $2850. Will take automobile or other clear lot up to $1000.
NIMMO REALTY CO., 604 Hollywood blvd.
Hollywood 70.

FOR EXCHANGE—4 SEMI-BUSINESS LOTS, CLEAR, on Hoover st. near Blanson; unrestricted; price $6000; want clear home or small income, west or southwest; owners only. Address L, box 584, TIMES BRANCH OFFICE.

FOR EXCHANGE—
High-class, close in apartment or flat lot, $7500. Mortgage $2000. Want house for equity.
J. S. KIRBY, with MONARCH REALTY CO.
F4744. 622 S. Spring st. Main 3028.

FOR EXCHANGE—OR SALE—MAKE OFFER, $450 equity $850 lots, Eighth avenue, ½ block from Jefferson. Balance 2½ years. All improvements paid. Owner, Address F, box 17, TIMES OFFICE.

FOR EXCHANGE—CLEAR LOTS, IN GOOD PART of Los Angeles. Want residence and will assume. MR. WOOD, 404 Pay Bldg. F6093. Main 8523.

FOR EXCHANGE — WHAT HAVE YOU TO EXchange for my equity in corner lot, close in, Adams street. Address S, box 29, TIMES OFFICE.

FOR EXCHANGE—$500 EQUITY IN MODERN CITY bungalow for city lot. Address M, box 516, TIMES BRANCH OFFICE.

FOR EXCHANGE — STORE AND FIVE LIVING rooms. Want cottage on car line to $2500.
SOUTH 4029.

FOR EXCHANGE—WANT RANCH OR LAND TO $8500. Something I can rent. Have new residence, valued $6500. Leased, $40 per month. 305 UNION OIL BLDG. 13540.

FOR EXCHANGE—
$4500 home, clear; want an improved ranch.
F. J. MAGHER,
Main 6865. 111 South Broadway.

FOR EXCHANGE—Lots.

FOR EXCHANGE—HAVE CORNER, 83x140, ON West Temple, $2500, clear. Want close-in acreage.
Mr. Bull,
FRANKLIN HARPER CO.,
1002 Merchants' National Bank Bldg.
A1904. Main 297.

FOR EXCHANGE—HAVE, $2000 WORTH OF CLEAR lots, near Cincinnati, to trade for southern California. Clear lot or will assume on income property. CARROLL W. KIRBY, 519 Van Nuys Bldg. F6511. Main 5243.

FOR EXCHANGE—$2500 EQUITY TEN BUNGALOW lots. Want small payment coming due, or auto or song or exchange for anything clear. Room 109, 251 S. BROADWAY. Main 5851.

FOR EXCHANGE—CLEAR BEACH LOT AND CASH for good city lot. Address M, box 517, TIMES BRANCH OFFICE.

FOR EXCHANGE—15 ACRES ADJOINING LOS AN-geles, $15,750; mortgage $8500. Want city. BERNARD VOLLMER, 306 Trust and Savings Bldg.

FOR EXCHANGE—LOTS SANTA MONICA. WANT house or Sale Los Angeles. S. F. JOHNSON, 1000 Title Ins. Bldg.

FOR EXCHANGE—LOT ON CRENSHAW BLVD. East front, clear. Want unrestricted lot between Adams and Pico, west of Vermont ave. MAIN 5274. P2705.

FOR EXCHANGE—CLEAR ANGELES MESA LOT AND CASH FOR 8 OR 9-ROOM RESIDENCE IN WILSHIRE DISTRICT. NOT TO EXCEED $8000. C. HUGHES, 327 107TH AVE.

FOR EXCHANGE, $20,000, BUSINESS FRONTAGE, clear, 163 feet on Central ave., near 51st st. Want clear country, eastern. SCHRADER, 309 Grant Bldg.

FOR EXCHANGE—EQUITY, $1100, IN BEAUTIFUL ANGELES MESA LOT FOR BUNGALOW IN NEW VERMONT SQUARE NOT TO EXCEED OVER $4000. 7350, I. HUGHES, 327 107TH AVE.

FOR EXCHANGE — $15,000, FINE LOT ON SHATto st., CLOSE-IN, SURROUNDED BY THREE-STORY APARTMENT-HOUSES. WANT FLATS OR HOUSES. KEMP, PHONE VER. 3720, 6025½ S. VERMONT.

FOR EXCHANGE—
I have paid $500 on a fine lot, balance on easy terms. I need an automobile and will sacrifice on this lot for something I can use in my business. Address PY, box 393, TIMES BRANCH OFFICE.

FOR EXCHANGE—$11,000 EQUITY IN ELEVEN lots on Gramercy, near Jefferson; mortgage $5500. Clear Imperial ranch for city; will assume.
Clear and for rent, 416 LAUGHLIN BLDG. A1045. Broadway 4175.

FOR EXCHANGE—CHOICE LOT, WEST 41ST, ST., $1300, clear. Want bungalow close-in to $5000 on red car line north or northeast. 522 GROSSE BLDG. F1801. Sdwy. 3795.

FOR EXCHANGE—HAVE 450 FEET CHOICE FRONTage in residential section, Glendale, all clear. Want income property, fairly clear in city, sold all or part.
WILLIAM B. WICKES, 603 Chamber Commerce Bldg. PHONE Main 8919.

FOR EXCHANGE—I WANT TO BUY A PROPERTY on Alvarado st., between Seventh and Pico, will give cash and 7 clear $1000 lots. Give full particulars. Address L, box 582, TIMES BRANCH OFFICE.

FOR EXCHANGE—WEST ADAMS HEIGHTS ON paved street between Washington and Adams, 100x150; surrounded by $7000; bought to assist Mortgage $3100. Want clear cash to house to $4500.
F. F. ADENSON, 1000 Title Ins. Bldg.

FOR EXCHANGE — CHOICE HOLLYWOOD LOT 65x140 north of boulevard. Price $2850. Will take automobile or other clear lot up to $1000.
NIMMO REALTY CO., 604 Hollywood blvd.
Hollywood 70.

FOR EXCHANGE—4 SEMI-BUSINESS LOTS, CLEAR, on Hoover st. near Blanson; unrestricted; price $6000; want clear home or small income, west or southwest; owners only. Address L, box 584, TIMES BRANCH OFFICE.

FOR EXCHANGE—
High-class, close in apartment or flat lot, $7500. Mortgage $2000. Want house for equity.
J. S. KIRBY, with MONARCH REALTY CO.
F4744. 622 S. Spring st. Main 3028.

FOR EXCHANGE—OR SALE—MAKE OFFER, $450 equity $850 lots, Eighth avenue, ½ block from Jefferson. Balance 2½ years. All improvements paid. Owner, Address F, box 17, TIMES OFFICE.

FOR EXCHANGE—CLEAR LOTS, IN GOOD PART of Los Angeles. Want residence and will assume. MR. WOOD, 404 Pay Bldg. F6093. Main 8523.

FOR EXCHANGE — WHAT HAVE YOU TO EXchange for my equity in corner lot, close in, Adams street. Address S, box 29, TIMES OFFICE.

FOR EXCHANGE—$500 EQUITY IN MODERN CITY bungalow for city lot. Address M, box 516, TIMES BRANCH OFFICE.

FOR EXCHANGE — STORE AND FIVE LIVING rooms. Want cottage on car line to $2500.
SOUTH 4029.

FOR EXCHANGE—WANT RANCH OR LAND TO $8500. Something I can rent. Have new residence, valued $6500. Leased, $40 per month. 305 UNION OIL BLDG. 13540.

FOR EXCHANGE—
$4500 home, clear; want an improved ranch.
F. J. MAGHER,
Main 6865. 111 South Broadway.

FOR EXCHANGE—Lots.

FOR EXCHANGE—
FOR GOOD SECOND MORTGAGES OR
TRUST DEEDS.
3 clear lots in splendid parts of Wilshire district, being north of and near Wilshire boulevard, one 75x140, the others, 50x130 feet each. Value of the three, $10,000. Owner would exchange them separately.
S. M. COOPER,
802 Story Bldg., 6th and Broadway.
Telephones: Broadway 379; A2783.

FOR EXCHANGE—
WANTED—FLAT BUILDING
For $2000 well secured trust deed and clear $2000 lot. Will assume mortgage or give mortgage on flat building, or will consider 3 to 12-room house if bargain. Owners only.
LMSTEAD & ROBINSON,
O. T. Johnson Bldg.

FOR EXCHANGE—
Two lots free and clear of incumbrance, well located in Long Beach. Price $1000. Want small bungalow located northwest part of city. Will consider Glendale. No higher than $3500. See Mr. Stumpf.
PITBLADO & STUMPF,
A1135. 504-5-6 I. W. Hellman Bldg.
Main 3652.

FOR EXCHANGE—
NEAR FOURTH AND KINGSLEY DRIVE.
WANT EASTERN.
A fine southwest corner near Fourth and Kingsley drive; 60x150; one of the best residence sites in the entire city. Price $5000; will take clear local or eastern city, if good, to $3500, and balance long time at 6 per cent. For an investment or a building site this is exceptional.
JOHN P. HOLLAND COMPANY,
F2302. 312-313 Title Insurance Bldg. Bdwy. 690.

FOR EXCHANGE—
$1700—Clear lots, Hollywood, and 6-room bungalow, Want small store building.
$3500—Lot, southwest, want bungalow, Glendale.
$4000—Unrestricted lot, southwest, submit.
$3000—Six lots, Pomona, want bungalow.
See H. A. Stoffer.
HERNANDO D. WOOD CO.,
F2432. 412 Title Insurance Bldg. Main 4531.

FOR EXCHANGE—BUNGALOW LOT.
$7000—This frontage of 125 feet on well improved street, close in; more than 300 feet in depth; want offer for equity of $4000.
CRICHTON SMITH,
A4540. 201-2 Currier Bldg.

FOR EXCHANGE—
CLEAR LOTS.
Ten lots, fine location, price $12,000, clear; want good flat building, west side; will assume reasonable amount.
See EDWARDS, with
O. T. VARDA & CO.,
Home 60286. 253 South Hill st. Main 2888.

FOR EXCHANGE—BONA FIDE PROPOSITION—Several lots, southwest, cars, street improvements paid; only $600 each; $50 down, $10 month for loan.
Want automobile or handsome office furniture; residence furniture, musical instruments, for actual equity in one or several lots. Address T, box 14, TIMES OFFICE.

FOR EXCHANGE—HAVE FINE CLEAR LOT ON paved street within 5 blocks of ocean, Venice, adjoining lots sold for $1200. Will trade for automobile or equity; Studebaker, Hollywood or Wilshire. Value must show in offering.
See Mr. Preston,
Exchange Department,
ANGELES MESA LAND COMPANY,
433 S. Hill st.

FOR EXCHANGE—
$1500—Some choice building lots, close in, all street work completed and paid for; want country for equity of $9500.
CRICHTON SMITH,
A4540. 201-2 Currier Bldg.

FOR EXCHANGE—CLEAR LOT ON 60TH PLACE near Vermont, as first payment on bungalow to $5000, in Hollywood. Must be good place, priced right, lot is actually worth $2000.
$3000—Finest corner West Adams district, mortgage $2000. Want bungalow for equity. G. W. WILLIAMS, 618 Story Bldg. 15143. 714.

FOR EXCHANGE—NORTHEAST CORNER HOLMES ave. and Santa Rosa Place, in Florencita Park, 62x140 feet, covered with fine walnut trees; beautiful lot in high-class restricted location; want something clear for my $900 equity; prefer auto, diamonds, bonds or beach lot. OWNER, 230 Am. Bldg.

FOR EXCHANGE—
WANTED—FLAT BUILDING
For $2000 well secured trust deed and clear $2000 lot. Will assume mortgage or give mortgage on flat building, or will consider 3 to 12-room house if bargain. Owners only.
LMSTEAD & ROBINSON,
O. T. Johnson Bldg.

FOR EXCHANGE—
Two lots free and clear of incumbrance, well located in Long Beach. Price $1000. Want small bungalow located northwest part of city. Will consider Glendale. No higher than $3500. See Mr. Stumpf.
PITBLADO & STUMPF,
A1135. 504-5-6 I. W. Hellman Bldg.
Main 3652.

FOR EXCHANGE—
NEAR FOURTH AND KINGSLEY DRIVE.
WANT EASTERN.
A fine southwest corner near Fourth and Kingsley drive; 60x150; one of the best residence sites in the entire city. Price $5000; will take clear local or eastern city, if good, to $3500, and balance long time at 6 per cent. For an investment or a building site this is exceptional.
JOHN P. HOLLAND COMPANY,
F2302. 312-313 Title Insurance Bldg. Bdwy. 690.

FOR EXCHANGE—
$1700—Clear lots, Hollywood, and 6-room bungalow, Want small store building.
$3500—Lot, southwest, want bungalow, Glendale.
$4000—Unrestricted lot, southwest, submit.
$3000—Six lots, Pomona, want bungalow.
See H. A. Stoffer.
HERNANDO D. WOOD CO.,
F2432. 412 Title Insurance Bldg. Main 4531.

FOR EXCHANGE—BUNGALOW LOT.
$7000—This frontage of 125 feet on well improved street, close in; more than 300 feet in depth; want offer for equity of $4000.
CRICHTON SMITH,
A4540. 201-2 Currier Bldg.

FOR EXCHANGE—
CLEAR LOTS.
Ten lots, fine location, price $12,000, clear; want good flat building, west side; will assume reasonable amount.
See EDWARDS, with
O. T. VARDA & CO.,
Home 60286. 253 South Hill st. Main 2888.

FOR EXCHANGE—BONA FIDE PROPOSITION—Several lots, southwest, cars, street improvements paid; only $600 each; $50 down, $10 month for loan.
Want automobile or handsome office furniture; residence furniture, musical instruments, for actual equity in one or several lots. Address T, box 14, TIMES OFFICE.

FOR EXCHANGE—HAVE FINE CLEAR LOT ON paved street within 5 blocks of ocean, Venice, adjoining lots sold for $1200. Will trade for automobile or equity; Studebaker, Hollywood or Wilshire. Value must show in offering.
See Mr. Preston,
Exchange Department,
ANGELES MESA LAND COMPANY,
433 S. Hill st.

FOR EXCHANGE—
$1500—Some choice building lots, close in, all street work completed and paid for; want country for equity of $9500.
CRICHTON SMITH,
A4540. 201-2 Currier Bldg.

FOR EXCHANGE—CLEAR LOT ON 60TH PLACE near Vermont, as first payment on bungalow to $5000, in Hollywood. Must be good place, priced right, lot is actually worth $2000.
$3000—Finest corner West Adams district, mortgage $2000. Want bungalow for equity. G. W. WILLIAMS, 618 Story Bldg. 15143. 714.

FOR EXCHANGE—NORTHEAST CORNER HOLMES ave. and Santa Rosa Place, in Florencita Park, 62x140 feet, covered with fine walnut trees; beautiful lot in high-class restricted location; want something clear for my $900 equity; prefer auto, diamonds, bonds or beach lot. OWNER, 230 Am. Bldg.

FOR EXCHANGE—LA CRESENTA-CANADA, 16-acre orchard, alfalfa, 2½ acres, fine walnuts, peaches, olives; far below value; some good exchange considered. OWNER, 400 Bryson Blk., Los Angeles.

FOR EXCHANGE—FOR SANTA ANA IMPROVED, $5000, clear, good Pasadena home place. Address Box 92, TIMES OFFICE, Pasadena.

FOR EXCHANGE—
$5500—Mortgage $2000; 5-room modern house, gas and electricity; barn, orchard, alfalfa; 2½ acres, cheap water. Near car line. Want bungalow for equity.
$3500—6-room modern house, 1 acre alfalfa. Wants same value southwest.
L. LOWING REALTY CO.,
A2482. 425 Van Nuys Bldg. Main 2468.

FOR EXCHANGE—NEAR LOS ANGELES, SOUTHwest, 300 acres beautiful land divided by car line; 15 subdivided into 5 to 10 acre tracts; $1600 per acre. Actually worth more. Will exchange for local city property. Might consider Los Angeles business property. Make proposition. JAMES E. M'DONALD, 502 Story Bldg., Home 60161. Main 244.

FOR EXCHANGE—
$4000—LOT, CLEAR.
As part payment on 6 or 7-room bungalow, Wilshire or Hollywood district by
EDWARDS & WILDEY COMPANY,
Main 9907. 515 Black Bldg., 4th and Hill. 10767.

FOR EXCHANGE—MY CLOSE-IN LOTS, 150x224, fronting on Main car line, and Alexander street, 16 minutes from Broadway. Want clear bungalow for $2250 equity in $3750 value. Ideal for small cottages. Address owner, B, box 241, TIMES OFFICE.

FOR EXCHANGE—$500 CASH, AND $1500 EQUITY in three lots, located three blocks of State Normal School. Want 5-room bungalow. Price $2000. Main 5567.

FOR EXCHANGE—CHOICE APARTMENT-HOUSE site, a northwest corner, 60x120, a few minutes' walk west of Broadway and Third. Must exceed $20,000, submit good lists or store property, can put in other property for a larger deal. F. M. STONE, 723 Hollingsworth Bldg.

FOR EXCHANGE—10 FINE BUILDING LOTS, Glendale, $800 each, clear. Want home Hollywood, Wilshire or southwest. Will allow cash, assume mortgage and give back mortgage on lots any amount. DILLON, 602 Hibernian Bldg. 62204. Main 700.

FOR EXCHANGE—EXCLUSIVE BUILDING LOTS, 2 70-foot lots on Windsor near Wilshire, $10,500; mortgage $2500; 50 ft. on Coronado, $2500; mortgage $1000. Pasadena, 5 acres, $6000; 2 on east side, $1000, clear; $2000 to $5000 good trust deeds. Want new house, west side, clear. WEIGHTMAN 6M7TH, 415 Van Nuys.

FOR EXCHANGE—Suburban Property.

FOR EXCHANGE—
40 acres near Pacoima, best citrus district, San Fernando Valley, price $24,000; mtge. $5000; want flats or good building lots, will divide to suit deal, and assume.
DAVID GENTRY,
411 Van Nuys Bldg. A3060.

FOR EXCHANGE—5 ACRES IN THE FAMOUS San Gabriel Valley, most fertile soil in California, without irrigation; 3-4 mile from electric to boulevard. Supplied with gas, piped in street. Cheap water. Equity $3000. Want bungalow or lots for sale. ELDRIDGE, 700 Grant Bldg.

FOR EXCHANGE—$2500, CLEAR, BUILDING AND restaurant business with fine income at Colton. Want bungalow, Los Angeles.
PECK & MORGERON,
930 Merchants' National Bank Bldg.
Broadway 3201.

FOR EXCHANGE—TWO ACRES BALDWIN PARK, 4 blocks from electric line, 7-room bungalow, lawn, 25 fruit trees, water piped on property; $3500, clear. Want bungalow to same value; mortgage considered. JORDAN & BARUCH, 228 Grosse Bldg.

FOR EXCHANGE—½ ACRE ONE BLOCK FROM Hawthorne car line, 5-room modern bungalow, fruit trees, chicken corrals and nice garden. Price $2100. Want automobile value.
HERMAN BAHLS,
728 Merchants' National Bank Bldg.

FOR EXCHANGE—5 ACRES ON SANTA ANA LINE. The best of land vacant, ready to plant, plenty water, would trade for suburban home; price $3500, clear; want modern bungalow in city; well located; would assume small amount. J. C. NICHOLS, 734 Central Bldg., F2237, Main 5193.

FOR EXCHANGE—WANTED, TO MAKE YOU AN "ATTRACTIVE" offer for your property. REMEMBER!!!! We "IMMEDIATELY" match "ANY" exchange "ANYWHERE."
THE REAL ESTATE EXCHANGE,
407 Chamber of Commerce.

FOR EXCHANGE — 10 ACRES, WITH 7-ROOM house, family orchard and free water, nice little country home; equity city home $4000 to $5500. E. C. MILLARD, 417 Van Nuys Bldg. A5287; Main 395.

FOR EXCHANGE—BEVERLY HILLS MANSION, BEAUTIFUL LARGE GROUNDS, ONE OF LOS ANGELES' MOST ATTRACTIVE SUBURBAN HOMES. VALUE $40,000. WILL EXCHANGE FOR LOS ANGELES PROPERTY, OR VICINITY UP TO $40,000. JAMES E. M'DONALD, 502 Story Bldg., Home 60161. Main 244.

FOR EXCHANGE—LOT 100x150 WITH HANDSOME modern 11-room residence, corner, well situated, Pomona; mortgage $4000. Will take beach or Pasadena worth $8000 for equity. BEN WHITE, 304 Bryson Block.

FOR EXCHANGE—WALNUT GROVE, WHITTIER, near car line, 10 acres, walnuts, 7 acres alfalfa and fruit, 6-room house, cheap water, $20,000. Want 5 lots, or beach to $14,000. Balance terms, MR. SNIDER, 18 E. Main st., Alhambra.

FOR EXCHANGE—SUBURBAN 10-ACRE HOME, 1500 feet elevation, good income; price $10,000; mortgage $2000; owner old, wants city. CLARK, 1101 W. 18th st. West 0752.

FOR EXCHANGE—ALHAMBRA, BEAUTIFUL, MODern, up-to-date 6-room bungalow, garage, lot 50x150, near car line, $2500; to exchange for a 5 or 6-room bungalow, Los Angeles. See L. L. DORN, 1902 Main st., West Alhambra.

FOR EXCHANGE—4 ACRES WITH HOUSE, CHICken houses for 400 hens, one acre alfalfa, good soil, plenty water; Gardena way; value $6000; mortgage $1600. Want house, lots or business to $5000, or cheap for cash on terms. Make offer. OWNER, box 2980, route 12, Los Angeles.

FOR EXCHANGE—DO YOU WANT TO EXCHANGE your property? Let me know what you have and what you want.
HODGKINSON,
Phone 44833. 226 Byrne Bldg.

FOR EXCHANGE—Suburban Property.

FOR EXCHANGE—
NEAR PASADENA, ONLY ONE BLOCK FROM SAN GABRIEL BLVD., AND TWO BLOCKS FROM ELECTRIC CARS, AND ONLY 10 MILES FROM LOS ANGELES.
HIGH GROUND, COMMANDING IDEAL MOUNTAIN VIEW.
New bungalow of 7 rooms, strictly modern; large garage.
One and one-fourth acres of ground. Thirty fruit trees, of many varieties. Abundance of good water for both domestic and irrigating purposes.
Clear of incumbrance. Cash value $6500. Owner's business includes night work, making it necessary for him to live in the city, and will exchange the above for house and lot of equal value in north Wilshire or Hollywood district.
S. M. COOPER,
802 Story Bldg. Sixth and Broadway.
Telephones: Broadway 379. A2783.

FOR EXCHANGE—
2 ACRES NEAR SANTA MONICA.
5-ROOM HOUSE, MODERN, INCLUDING BATH, ELECTRIC LIGHTS, ETC.
Garage, chicken corrals, gas engine, and 140-foot deep water piped over place, with automatic sprinklers.
Half-acre in alfalfa, balance in fruit trees and vegetables. About 80 trees in all, including 35 English walnut, 4 almond, 12 figs, 6 peaches, 1 year; 6 apples, 2 plums, 1 quince, 3 apricots, 3 oranges and 2 lemons, etc.
Cash value $6500; lady owning same will clear $15,000 by this, and offers to exchange for bungalow or 2-story house of equal value.
S. M. COOPER,
802 Story Bldg., Sixth and Broadway.
Telephones: Broadway 379. A2783.

FOR EXCHANGE—THE HIGHEST CLASS 3-ACRE ranch in foothills, 21 minutes' drive from postoffice of Los Angeles. Good 6-room house, big barn, chicken coops, pigeon houses, rabbit pens, all kinds of fruit, grapes, etc. Modern in every way. Completely equipped for living and making money, including chickens, horse, wagon, buggies, farming implements of all kinds, in the healthiest and highest part of the county. Place like it stands worth $9500; $5000 mortgage, 7 per cent, 3 years. Want a home near and worth the money in southwestern or western part of the city. Must deal with owner and no inflated values will be considered; if so, do not answering give full description and address and we will arrange a meeting and show you my property. Nothing like this on the market. Address owner direct.
Address O, box 52, TIMES OFFICE.

FOR EXCHANGE—
One acre chicken ranch, at Inglewood, 2c car fare; 5-room bungalow, garage, chicken corrals and other improvements; price $3250, mtge. $1200. Want lot, or cheap bungalow for equity.
DAVID GENTRY,
411 Van Nuys Bldg. A3060.

FOR EXCHANGE—OR SALE—
I have cash customers, also some fine city property for exchange for good ranches, but particularly three to ten acres, for chickens or dairy purposes. I give personal attention, and can almost guarantee a sale if given exclusive or a short time. Call and talk it over.
O. A. NICKERSON,
423 Story Bldg.

FOR EXCHANGE—
Main 2741. F2742.

FOR EXCHANGE—AN IMPROVED ACRE IN ALhambra. Nice, new, modern 5-room bungalow, garage, acre set to 4-year-old orchard; interest in alfalfa, city, gas, water and electricity. Price $4500. Want a modern house in Los Angeles to same value. Prefer west or southwest. See H. OLIVER, with GUY M. BUSH COMPANY, 735-736 So. Hill st.

FOR EXCHANGE—$7000, CLEAR, SUBURBAN 7-room bungalow, with double water system; fine for lemons, garden, fruit or poultry. Grand panoramic view. Want bungalow as first payment. OWNER, 618 Story Bldg. 15143. 714.

FOR EXCHANGE—10 acres, full bearing peaches, near Ontario, price $4000, mortgage $1000. Want city to value. Prefer Los Angeles. PETERSON, 420 Story Bldg., Main 2741. F2742.

FOR EXCHANGE—LA CRESENTA-CANADA, 16-acre orchard, alfalfa, 2½ acres, fine walnuts, peaches, olives; far below value; some good exchange considered. OWNER, 400 Bryson Blk., Los Angeles.

FOR EXCHANGE—FOR SANTA ANA IMPROVED, $5000, clear, good Pasadena home place. Address Box 92, TIMES OFFICE, Pasadena.

FOR EXCHANGE—
$5500—Mortgage $2000; 5-room modern house, gas and electricity; barn, orchard, alfalfa; 2½ acres, cheap water. Near car line. Want bungalow for equity.
$3500—6-room modern house, 1 acre alfalfa. Wants same value southwest.
L. LOWING REALTY CO.,
A2482. 425 Van Nuys Bldg. Main 2468.

FOR EXCHANGE—NEAR LOS ANGELES, SOUTHwest, 300 acres beautiful land divided by car line; 15 subdivided into 5 to 10 acre tracts; $1600 per acre. Actually worth more. Will exchange for local city property. Might consider Los Angeles business property. Make proposition. JAMES E. M'DONALD, 502 Story Bldg., Home 60161. Main 244.

FOR EXCHANGE—BEAUTIFUL PALISADES HOME. On San Vicente blvd., 2 blocks from electric to ocean and canyon, 8 large rooms, structure cost $12,000; grounds 100x150; price $16,000; incumbrance $5,000; surrounded by $7000; bought to live in. A home in $12,000.
EVANS-MOSS REALTY COMPANY,
A2144. Suite 601 H. W. Hellman Bldg. Main 2296.

FOR EXCHANGE—50 ACRES ALFALFA, $25,000, 15 miles from Los Angeles; modern bungalow, good barn; 100 inches water, sandy loam, garden soil. Will consider lots or income to value.
SUTLE,
CALIFORNIA FARM AND HOME BUILDERS,
60352. 900 Van Nuys Bldg. Broadway 378.

FOR EXCHANGE—NEAR SAN GABRIEL, BEAUTIful 5-acre suburban place. All splendid land and ideally located. Strictly modern bungalow, barn, ch

Realty Liners.

FOR EXCHANGE—
Country Property.

FOR EXCHANGE—HOMESEEKERS,

INSTEAD OF SPENDING TIME AND MONEY LOOKING FOR THE KIND OF LAND YOU WANT AND TAKING THE CHANCES OF MAKING A MISTAKE BECAUSE OF YOUR INEXPERIENCE IN CALIFORNIA LANDS, COME TO ME FOR FREE INFORMATION ABOUT LANDS LOCATED IN ANY PART OF THE STATE.

"THIRTY YEARS IN CALIFORNIA."

"WE KNOW THE GOOD SPOTS."

D. P. FLORY,

208 SOUTH HILL ST.

Los Angeles, Cal.

FOR EXCHANGE—
ALFALFA RANCHES,

20 acres, Chino section, fine location, soil deep and all in alfalfa, elegant stand; fine water right; good six-room house and barn; a fine little snap; value $11,500; exchange $5000, 4 years, 6 per cent; wants city; will assume some.

40 acres located in heart of Chino section, finest alfalfa in Southern California, all in alfalfa, good stand; electric pumping plant; cottage and barn; price $30,000; mortgage $7000; wants city; will assume some.

320 acres, one of the finest alfalfa ranches in or near Chino section, soil deep rich loam, electric pumping plant, pumps 115 inches water, cement pipe, two cottages, stock barns, implement shed, hay barn, included with place one team horses and all implements, value mortgage $23,000 at 7 per cent. Wants city; will assume like amount. EDWARDS & WILDEY COMPANY, 515 Black Bldg. Main 9307.

FOR EXCHANGE— BY D. H. LINGLE
9168. 205 Story Bldg.
40 acres pears, Oregon, for city.
40 acres, Sacramento, for dwelling.
40 acres, Corcoran, for bungalow.
40 acres, Van Nuys, for flat building.
40 acres, Ontario, peaches, for bungalow.
40 acres, Ypsilanti, Mich., for Cal.
40 acres, Riverside, for eastern.
40 acres, Medford, Or., for bungalow.
80 Nebraska, for good residence.
80 acres, Riverside, for city or business.
80 acres, El Monte, for business income.
80 acres, Salem, Or., for bungalow.
80 acres at Arcadia, for clear city.
160 acres, Bakersfield, for city.
160 acres, Corcoran, for Texas.
160 acres, Texas, for California.

FOR EXCHANGE—THE FINEST DAIRY RANCH IN Southern California, best improved in the State, 1½ miles from place and a big money maker, 200 cows fully stocked, with high-grade cows; price $80,000, mortgage $50,000.

10 acres of grapes, the very finest, another show me of money maker; big producer; all table grapes; a real bargain at $75,000; also two-fine acres in Redlands, $1000 per acre; also 5-room house and barn, $1500; price of both $250,000, terms $130,000. These properties are all first-class and will stand closest investigation; income worth of $275,000. Send full particulars to J. F. REID, 1053 Second st., San Diego, Cal.

FOR EXCHANGE—160-ACRE HIGHLY IMPROVED ALFALFA RANCH IN CALIFORNIA'S FAMOUS ORANGE COUNTY; PRODUCES OVER 12 TONS PER ACRE THIS YEAR. PRICE $50,000, WANT CITY PROPERTY OR CHEAP ACREAGE TO VALUE.

FOR SALE—HIGHLY IMPROVED ALFALFA RANCH, EQUIPMENT ALL MODERN, A CHOICE PROPERTY. PRICE $100,000, WANT CHEAP ACREAGE FOR WHEAT RAISING. WOULD CONSIDER CANADA.

TO HAVE 2 UP-TOWN POMONA GROCERIES ON RENT. I ACCEPT SOME EXCHANGE. ABOUT $3,000 CASH.

MIDDLETON BROS. & HALL,

POMONA, CAL.

FOR EXCHANGE—
IN A GREAT DEAL OF PRIDE
IN OWNING GOOD LAND.

In offer a quarter section of very desirable land, as objectionable features, right here in the heart of California at less than cash value, and mortgage running seven years if clear.

EDWENDER-LeCLAIRE COMPANY,

603 H. W. Hellman Bldg.

FOR EXCHANGE—40 ACRES ALFALFA WITHIN one mile of schools, churches, stores and depot, all in one of the good little towns of Southern California; price $20,000; mortgage $9000. Price $20,000; mortgage $9000. Price $20,000; mortgage $9000.

Realty Liners.

FOR EXCHANGE—
Real Estate, Miscellaneous.

FOR EXCHANGE—
We have clear lots to offer in exchange for good equities in houses, flats or other improved properties of good value. Can make either small or large deal. Will assume reasonable first mortgage paid.

$3000 in clear property will secure an improved 200-acre ranch under irrigation in Imperial Valley. This ranch is a big money maker. Your own time will be granted on balance. Owner simply wants his annual interest at 7 per cent. Here is a very favorable opportunity to acquire a valuable ranch.

Half acre and six-room bungalow in Glendale. Want home in Los Angeles in exchange.

Beautiful suburban home, together with 10 acres in oranges, lemons, etc. Property is near boulevard and has many city conveniences. Price $25,000. Will take eastern or northern up to $18,000 in exchange.

List your properties with us for exchange. We specialize in this work and have the means of getting results.
CALIFORNIA HOME LANDS COMPANY,
612 Trust and Savings Bldg., Sixth and Spring sts.

FOR EXCHANGE—
$3000 to $4000, CLEAR, SANTA CLARA COUNTY, 240 acres, foothill ranch, with living stream, no improvements; also two lots, in good little town. See above land. Want something here. Will assume.

$5000—CLEAR, KERN COUNTY, 80 acres, adjoining Santa Fe Depot; about 20 miles north of Bakersfield. Want vacant or unimproved, or near here.

$6000, HEMET, 10 acres, ranch, oranges, peaches and apricots, fully water stocked, rapidly improving district. Trade for city or suburban or beach property, about same value.
JAMES MENZIES,
417 Byrne Bldg.

FOR EXCHANGE—
20-acre orange and lemon grove, Charter Oak district, 1½ miles southeast of Glendora, 7 acres 10-year navels, balance seedlings; 6-room modern home; good house, barn, pumping plant; all cement pipe. Price $20,000; mortgage $9000. Want alfalfa or city flats. Will assume on income.
ALSO
Kern county, Nevada; 640 acres; fine level land. Water 10 to 12 ft. Unlimited range for stock. Price $40 per acre; mortgage $2240. Want city or near by property. See
Geo. A. Knebler,
Care THOMAS D. CAMPBELL & CO.,
Main 8087S. 300 Washington Bldg.

FOR EXCHANGE—
$2500—5-room cottage, city Fresno, 2 blocks from car; clear, rented $18. Want cottage Los Angeles. Will assume.
$4000—6-room new house Gramercy place. Want lot for equity or cash.
$8000—10-room modern home Hollywood. Want bungalow Los Angeles for equity of $4000; will assume.
$20,000—10 acres Glendale, clear and ready to subdivide; also equity of $6000 in 10-room house Los Angeles. Want good income property to trade or assume. If you want something else for what you have tell us all about it. H. LEE HEATH, LEIGHTON, Security Building.

FOR EXCHANGE—OR SALE—WE HAVE TO SELL on terms or exchange on actual values several fine-room cottages with all modern conveniences, including sewer connection, will rent; car on Boyle Heights, one on East 28th, and one on East 49th streets, both cars pass the door; also one on East 27th, near Griffith ave. ALL CLEAR OF INCUMBRANCES OF EVERY NATURE. We have cash and clear property that is desirable for bungalow courts situated between Lake Shore ave., Hoover ave., First street and Bellevue ave. GEO. A. ARNOLD CO., Owners, 1162 Maple.

FOR EXCHANGE—FOR VACANT LOTS, BUNGALOW or acreage, 5-room, best vacant business corner, 55x150, in town of Richgrove, California, paved streets, cement sidewalks in all directions; 5-room house situated between Bakersfield and Porterville, main line S. P., good opening for store or for any line business. This is a bear, but I will consider reasonable amount. If cent me $1250 cash; what have you? Phone VERMONT 4307, R. J. Bird, 1702 West 41st drive, city.

FOR EXCHANGE—120 ACRES, ALL IN ALFALFA, at Corona, on railroad and new electric line, 500 inches water right, close to Park; good clean ranch; good buildings and cement plaster; 20 acres, city limits, Anaheim; bearing walnuts and oranges. Price for 120 acres, $18,000. Will take good eastern income up to $150,000. HENRY S. NOYES, 1011 Trust & Savings Bldg.

FOR EXCHANGE—A BEAUTIFUL PROPERTY on main business street, consisting of 15 acres, a block of stores and 14 large apartment-house, all new. Value about $150,000; for a fine body of California bearing land.
MAYERS & RANSOM,
912 Story Bldg.

FOR EXCHANGE—OR SALE— $1000.
Fine commercial corner, Catalina Island, 2 lots, land, 4-room modern cottage, furnished, cistern, toilet, running fresh and salt water, outside right, sleeping porch, chicken house and shed; location, for exchange or sale for small chicken ranch or country acreage. Would consider equity of equal value. Address: TO-Box 2317, TIMES OFFICE.

FOR EXCHANGE—BEN WHITE WILL EXCHANGE your present property for 1914 RYZON BLDG., Second and Spring. Member L.A.R.B.

BUSINESS INVESTMENTS—

AN INDUSTRIAL IS A BUSINESS ENGAGED IN manufacture of commodities which there is constant demand. Opportunity for engaging in an industrial undertaking should follow certainty in undertaking as to immediate demand. Industry engages the highest thought that can be obtained from the necessities of the work in meeting demands for the best in the line. Industry needs a few sound right-thinking men who know the value of opportunity to join with me in an industrial undertaking. Have the business and the capital the right answer to all questions regarding experience character and qualifications. Inquiries will be regarded as confidential. Capital required by easy stages, all to go in the work. Address ADVERTISER, 2124 West Twenty-third st.

MANUFACTURING COMPANY INCORPORATED UNDER THE LAWS OF THE STATE OF CALIFORNIA, WITH PACIFIC COAST RIGHTS FOR THE MANUFACTURE OF AN ARTICLE FOR THE BUILDING TRADE, SOLICITS INVESTIGATION BY THOSE WHO MAY DESIRE TO INVEST AND BECOME CONNECTED WITH AN ENTERPRISE OF IMMEDIATE ENTERPRISE WHICH WILL START WITH THE BRIGHTEST PROSPECTS. A LIMITED OPPORTUNITY IS OFFERED BOTH TO THE LARGE AND SMALL INVESTOR TO PLACE HIS FUNDS IN AN ALREADY ESTABLISHED PLANT WHERE THE MOST HANDSOME RETURNS. APPLY AT OFFICE OF COMPANY, 324-5 BRADBURY BLDG.

WANTED—
New company, with proven proposition having unusually large profits, wants one or two capable men, preferably with previous retail and wholesale merchandising experience, who can qualify for good sales positions, paying salary and commissions. Investment of $1500 to $2000 required. Address Geo. L. C., box 432, TIMES BRANCH OFFICE.

WANTED—
California corporation now doing a large successful business desires to add to its board of directors a man with executive ability and a good reputation and one who has been successful in life.

Investment of $25,000 required, which will repay itself a million times over in two years to two years' time. A thorough investigation will be granted to the man qualified for the position. Address P. C., box 2318, TIMES BRANCH OFFICE.

WANTED—AN ACTIVE ASSOCIATE OR PARTNER with $4000 to $10,000 (American preferred). As through illness of owner I am a million dollar business, would take a partner in with me in my business, which has been operating here in Los Angeles for the last nine years; over 50 per cent. profit. Investment secured until principal is repaid. Only a party with good references accepted. Address first letter to M, box 402, TIMES BRANCH OFFICE.

BANK FOR SALE—CONTROLLING INTEREST IN bank in good little city near Los Angeles; carrying position of cashier at good salary. Bank has surplus and earning dividends. Cashier desires to retire on account of health; $15,275 takes control. Don't answer unless you have the money if satisfied after examination. Address S, box 79, TIMES OFFICE.

WANTED—TO MEET PARTY WHO CAN INVEST ten thousand dollars or more in the best proposition in southern California to trade, to exploit and automobile owner will be our customers and on strictly cash basis. Do not answer unless you can make the investment as we do not wish to reinvest and cannot discuss my business with brokers or the merely curious. This is a big sound business and not a scheme. Address T, box 66, TIMES OFFICE.

MANUFACTURERS WHOSE DEMAND FOR PRODUCT by the public is so increased that we must sell a few investments worth $500 each, will guarantee 50 per cent, on money invested per year by the month. W. M. REEVES, Panama Sunset Cooler Co., 710 Van Nuys Bldg., Fifth and Main sts.

DISCOUNTING FIRST MORTGAGES IN THESE times makes big money. Directors in local banks using their own funds in this business. Will admit four conservative investors to put in $5000 per cent. with absolute safety of principal. Address K, box 60, TIMES OFFICE.

WANTED—$300 INVESTOR (EITHER SEX) WILL give business investment worth $200 besides money back next month; good tangible security. Something square. WITT, 1217½ West Pico.

WANTED—MAN FOR EXCELLENT POSITION WITH largest auto passenger company in the southwest. Must be steady, capable, have good references and invest $1000 to $5000. Will be given contract and gilt-edge security. For interview or further particulars address K, box 646, TIMES BRANCH OFFICE.

WANTED — $15,000 IN AMOUNTS FROM $1000. Protection plain and conservative, which will return 50 per cent. first year and three months. Wish to deal with principals only. Address for interview K, box 109, TIMES OFFICE.

I CAN PURCHASE HIGH-CLASS CITY STOCK division at 25 per cent. below auctioneers' values. Exceptional contract. Want responsible party to advance half, $500 to $1000 taken. AYRES, 1008 Trust & Savings Bldg. A4754.

A SYNDICATE IS BEING FORMED TO BUY A tract of first-class agricultural land in Shasta, Mer., town, railroad, developed plantations near this land. Full particulars from GIBSON, 1021 Trust and Savings Bldg. A4801.

SPLENDID OPENING FOR ACTIVE MAN WITH $5000 to trade for stock of retail merchandise; excellent opportunity to become identified with successful business. Address R, box 260, TIMES OFFICE.

PARTNER WISH TO INVEST OF MACHINE SHOP and garage business. Very reasonable. Write, D. G., 829 E. 18th st., Los Angeles, Cal.

BUSINESS CHANCES—
Of Many Kinds Unclassified.

FOR SALE—OR PART EXCHANGE, GROCERY AND market. Will discount for cash. Doing $4000 monthly. Address M, box 402, TIMES BRANCH OFFICE.

BUSINESS CHANCES—
Of Many Kinds Unclassified.

FOR SALE—THE BETTER CLASS—

LIVE OPPORTUNITIES.

GARAGE CLEANING $400 monthly on guarantee, no close competition, full regular storage, plenty of shop work; a real business; price $4000.

GARAGE, 27 steady boarders; net rent only $85; 3½ years' lease; biggest snap in town for one man.

CIGAR STORE, near busy P.E. depot, fine fixtures, at $1100; any amount of stock at invoice; owner can't give place his time.

CIGAR STAND, office building, doing $60 daily; valuable lease; large stock; price $5500.

10c THEATER, SEATS 700; can be bought small amount of cash, balance easy terms.

CONFECTIONERY, finest business section, retail, wholesale; an extra good proposition for confectioner.

GROCERY STORE BARGAINS.

GROCERY DOING $900 daily. One of best established places in city. Stocks open to genuine buyer. Will sell at invoice, $25000. Might take couple clear lots to $2500.

GROCERY, MOST PROMINENT CORNER West Adams district, doing $1000 daily (no meats); clean account between 50 per cent., invoice stock.

GROCERY NEAR MANUAL ARTS High School, a real little place, $25 to $30 daily; price $1200.

$500—GROCERY, CENTER SOUTHWEST, 2 nice living-rooms, modern all stock; snap.

OPENING FINE OFFICE BUSINESS. Either in or outside man, pleasant, profitable work; will pay any earnest worker $200 up month; best of references given. Investment $1500.

STEAM LAUNDRY — Prosperous town; clearing $250 monthly; modern equipment, auto delivery, etc. Price $4700. Rare opening.

SPECIALTY small restaurant; owner sick; located Ninth st.; doing $85 daily; any offer.

SOUTHWESTERN SALES COMPANY,
333 UNION OIL BLDG.
Main 2032. F6086.
Seventh and Spring sts.

GROCERY, DELICATESSEN AND HOME COOKING, cheap rent; sales average $200 over weekly, clearing net $125 monthly cash, no credits, price for quick sale, $850; would take a stad at $1100.

GROCERY AND MEAT MARKET, FINE CORNER, guaranteed daily sales $160. Price invoice $2500. Would take $1000 in real estate.

RESTAURANT, LOW RENT, PRICE $300, $150 cash, balance $25 monthly, clearing net $100 monthly; owner must dispose; coldest of weather.

CONFECTIONERY, SODA AND CANDY, SOUTHWEST, rent $25, thoroughly equipped and making nearly three times catering, clearing net $150 monthly. Cost $1250. Will take $650 for quick sale.

GARAGE AND REPAIR BUSINESS.

Best suburb to Los Angeles, 30 storage cars, modern building, all equipment, modern and up-to-date, repairing done; $2000 will handle; will go into the state for the price. See us Monday.

FUEL AND FEED BUSINESS, BUSY STREET. Rent $40, lease, possession early date; $325, double during winter, established 9 years. Price $1200, to quick buyer.

CASH GROCERY AND MEAT MARKET, SOUTHWEST, rent $25, 2-year lease, daily average sales over $60, elegantly equipped, best fixtures and up-to-date, regular clear $200 monthly; no better buy in the state for the price. See us Monday.

GUARANTEE $2400 to $3600 per year; clearing $250 monthly; position on account of health; $15,275 takes control. Don't answer unless you have the money if satisfied after examination. Address S, box 79, TIMES OFFICE.

WE HAVE CLIENTS WHO WANT TO BUY GOOD paying business, from $1000 to $10,000. Must be worth the money. Have a few exchanges to offer. Call and see us.
GUARANTEE REALTY CO.,
Corner 6th and Spring sts.

THERE ARE BUSINESS OPENINGS RIGHT ALONG at 21 Imperial. The Standard Oil Pay-roll City. Just now a opportune time for starting a hardware business or lumber yard. Fine opening for a builder's exchange. Over 100 houses to be built within next few months; two new lines capable of buying or starting a business drop in and let us tell you about it. Hotel Clarke's opening this week and future. Ask for MR. GLADDING, General Manager 21 Imperial Land and Improvement Co., 209 S. Hill st.

BUSINESS MAN—

Keen, mercantile experience, can secure management high-class downtown store, want to be thrown with handling products of high quality manufacturers. Products have established market. Are to be specialized from quality standpoint and backed by original, effective advertising campaign. Right man can get unusual profit earning proposition. Exclusive national enterprise just forming. Investment $2000 to $5000. Real and business references required. Address or call on TREASURER, 208 Story Bldg.

TO LADIES AND GENTLEMEN WHO WANT TO make some money and also make better friends of those you already have, I will pay you good commissions for a few will introduce the good friends who have something to sell. Call evenings. The securities I have to sell will pay large returns and are backed by banks. Address: M, box 598, TIMES BRANCH OFFICE.

FOR SALE—CAFETERIA, CENTRAL LOCATION, large, modern, fully equipped; good opening; special $7000.

Picture theater, Main st., $2000 handles. Good lease thereon, Main st., north of 9th. Edison picture machines, Economizer transformer and gas evaporator, clean.

Arbuckle-Ne-Sy-Ne measurers, films; make offer. Job printing business making money, $2000; will exchange for clear realty.

Restaurant, downtown location best, $3000; will exchange for good clear lots.
DEAN, 428 San Fernando Bldg.

FOR SALE—TO THE HIGHEST BIDDER, EXCELlent stock of goods forming the entire stock of the business located at 205 Santa Monica boulevard, Santa Monica, Cal. Merchandise inventories: $5226.39; fixtures, $1172.27. Bids will be received and opened at an excellent opportunity for some one to start in business at a very low figure. This store was assigned to the Board of Trade for the benefit of creditors, and will be sold at once in order to close estate. I am going to keep the store open all day Monday, November 2, and will allow prospective bidders to inspect stock and fixtures and place their offers. W. F. CHASE at Board of Trade, 728 Higgins Bldg., Los Angeles, Cal.

WANTED—SEVERAL PEOPLE TO JOIN ME IN developing the finest lemon grove in Southern California; 5 acres now on a paying basis; I have my own gravity water system, every dollar put in with me is secured two for one with gilt-edge mortgage, and can make big profits; dollars for every one invested within the next three years; besides getting a good rate of interest every year. Investigate thoroughly before you invest. Address M, box 509, TIMES BRANCH OFFICE.

FOR SALE—AN UNUSUAL OPPORTUNITY TO PURCHASE ONE OF THE BEST LOCATED CLOAK AND SUIT STORES IN THE CITY OF LOS ANGELES, IN THE HEART OF HIGH-CLASS HOTEL AND APARTMENT-HOUSE DISTRICT (43 within RADIUS OF ONE BLOCK). LOCATION UNEXCELLED IN CITY. ELEGANT IN FURNISHINGS, WITH THE MOST MODERN OF EQUIPMENT. ESTABLISHED OVER ONE YEAR AND UNDER THE SAME MANAGEMENT. A BUSINESS INVESTMENT WORTHY OF CONSIDERATION. PRICE $4000. FOR FULL PARTICULARS SEE PRINCIPALS, 311 TRUST AND SAVINGS BLDG.

PICTURE AND VAUDEVILLE THEATERS—
City, Country and Beaches.
I Have Some Exceptionally Good Bargains
for Your Consideration.
All Cash, Terms or Exchange.
If you are considering getting in the amusement business for 1915, now is the time to get busy. I have houses ranging from $250 to $50,000. I do the show business of Southern California; know all the proprietors and know conditions and particulars in every respect. You can't go wrong in dealing with me. I protect the buyer.
See RYAN, 417 Investment Bldg., 8th and Broadway.

GROCERY, APARTMENT DISTRICT, $250 AND INvoice takes it. Cheap rent.

$450 buys grocery, worth $600; rent $14; living-room; receipts $15 to $25 day.

Beautiful confectionery, worth $1000; if sold at once $575 takes it.

Dandy little store, rent $13; 2 large living-rooms, good stock; $200 takes it.
930 UNION OIL BLDG.

IF YOU WANT TO MAKE LASKE, QUICK PROFITS it will pay you to investigate a syndicate just forming. You can get in on the ground floor now. Only $5000 required. Address M, box 504, TIMES BRANCH OFFICE.

WANTED — A GRADUATE PHARMACIST TO CONsider a proposition of unusual merit, capable of being developed into a big business; must be able to be a resident and married; must have few hundred dollars. Address T, box 260, TIMES OFFICE.

FOR SALE—AN ESTABLISHED (15 YEARS) CASH dry goods and men's furnishings business—exclusive suburban city surrounded by profitable business-producing territory. Stock and fixtures about $5000 could be reduced to $3500 with ten days' clear sale if desired. The stock is worth and will bring 100 cents on the dollar. This business is and has been for years a money maker. Will bear closest investigation. Address OWNER, P. O. box 1, Station D.

FOR SALE—RESTAURANT AND LUNCH COUNTER, 2 blocks of Market street, 2 years' lease. Feeding an average of 300 with receipts averaging $80 daily. A snap for right party. Price cash, but would consider homelike entertainment property in trade. Owner must concentrate upon larger interests reason for selling quick. Apply lawyer, Room 1211-1212 FISHER BLDG., San Francisco.

$10,000 TO $20,000 WANTED TO COMPLETELY finance an established manufacturing plant in Long Beach, Cal., with or without the services of a capable man. We can show a good proposition if you have the money. A safe, sure investment which will bring good returns and increase in value rapidly. Let us show you the proposition you can put just because the limit is our market. Address P. O. BOX 725, Long Beach, Cal.

FOR SALE—OR EXCHANGE—SPECIAL FOR THIS week. Two restaurants, well established trade, in good locations; grocer, $1200, living rooms something different, you'll like it. Two interesting and toilet parlors; ladies' exit door, cheap rent. Broadway location; 5-year-old grocery on Santa Fe ave.; restaurant, cooking in front, a run dandy. If you want to buy, sell or exchange, see YALE, 238 Douglas Bldg.

BUSINESS CHANCES—
Of Many Kinds Unclassified.

SEE CLINE AND CROCKETT, 202½ S. BROADway, Rooms 205-209. Tales guaranteed. Phones Main 11760, F1820.

$175—HOTEL, CIGAR stand, terms, $50 cash.
$200—GROCERY, living-rooms, act quick.
$450—LUNCH COUNTER, busy transient street.
$150—HALF INTEREST real estate business, typewriters, supplies, rentals, etc. Fine location; established business, paying well.
$200—HAIR STORE, Broadway; 2 living-rooms, rent $30, fine opening; fast growing business; don't miss.
$400—FRUIT STAND, west, apartment-house district, clearing $25 up weekly; one of best; investigate this.
$500—CLEANING AND PRESSING BUSINESS, rent $30; pressing machine, cases, register, automobile, etc. Old established; departure.
BAKERY, nearby town, rent $20, brick oven, nearly equipped throughout, all fresh trade, $900. Consider terms.
RESTAURANT AND NINE FURNISHED rooms; busy transient street; rent $40; nearly all rooms furnished, $850, terms.
POOLROOM, west, rent 20, lease, four tables, cigar case, stock and register, $600; consider terms.
CONFECTIONERY AND CIGAR STAND; Main st., needs fountain, nice cases, about $550 stock; $750, consider exchange.
BAKERY, no retail route, nearby flourishing town, $30 cash daily; rent $40; $1000 or invoice. Consider gate.
GROCERY AND FRUITS, (west,); among fine apartments, $75 up daily; strictly cash. Lease, $2400 or invoice.
See CLINE AND CROCKETT, 202½ S. Broadway.

IF YOU HAVE A FEW DOLLARS THIS WILL INterest you. Here is an opportunity you have been looking for, or should be looking for—to better my condition and relieve myself of paying a hard burden on your present income. One thousand dollars or even five hundred dollars invested in permanent OVER A GOOD PERIOD OF TIME will make you independent in a small way. This opportunity is worthy of your consideration. Come in; let me talk it over with you; personally investigate my proposition. If not as represented, I will refund your expenses.
W. G. HARRISON,
319 Delta Bldg.,
Los Angeles, Calif.

FOR SALE—ONLY BAKERY IN TOWN OF 18 people, weekly receipts $175 to $195 monthly, expenses less than $175, delicatessen and lunch counter in connection, going delivery; investigate; PHONE GARVANZA 1107 or see HENDERSON, 116 S. Central ave., Eagle Rock.

THE BEST CHANCE—
IN ALL CALIFORNIA.

Due to personal circumstances I must sell my one-fourth interest in a successful California oil proposition. The present interests in this well are parties rich. Buyer may help to direct the company on a good salary; $10,000 required. 14-room house, lot 50x150, Hollywood, $5000. Address T, box 2318, TIMES BRANCH OFFICE.

GREAT OPPORTUNITY—
MAN WITH $10,000 WANTED.
Splendid chance for live man to start; general and general store; surrounded by fine farming boulevard. Will sell building $2000 less than cost. See Allan,
HOLMES-WALTON CO.
507-8-9 Grant Bldg. A3010
Main 4260.

$500—RESTAURANT WITH 2 GAS RANGES, 2 refrigerators, cash register, plenty of silverware and dishes, and short supply of fuel; profitable for running a restaurant; 2 living-rooms. Rent $30; receipts $20 daily; better investigate. Letter, THE PIONEER CO., 417 Investment Bldg., 3rd and Broadway.

CIGAR STAND AT BUSIEST DOWNTOWN CORNER; now employing two clerks, price $600, 2-year lease, no trifler. TITLE GUARANTEE SALES CO., 423½ S. Spring.

FOR SALE—BARGAIN. A FIRST-CLASS WHOLEsale business. Do not have to solicit; deal direct with jobbers; don't pay rent; stock, $4000. A genuine bargain. Good reasons for selling. Call 1031 E. 52nd st.

WANTED—MAN OR WOMAN TO TAKE ACTIVE interest in small manufacturing business; must invest some money in the marketing of goods and expenses; large profits; thoroughly legitimate; call and investigate; references required. Call 5:00 to 8:00, 1020 SOUTH GRAND AVE., 2 p.m. to 4 p.m.

OWN ESTABLISHED, GOING BUSINESS, CLEAN, no debts; modern machines, $1500. Might consider realty or equities in good property. Address T, box 17, TIMES OFFICE.

A FIRST-CLASS CAFETERIA.
Between Sixth and Seventh streets, right where you get the big business. Established trade, two years. Present rent, $450; receipts over $1000. Price, $10,000. A4278; terms. 555 CHAS. T. INMAN, 932-4 Union Oil Bldg.

$35—CORNER CONFECTIONERY, SODA FOUNtain, candy and cigar case; refrigerator, range; coffee urn; in fact, everything that belongs to a first-class confectionery. Rent $25. This is a real bargain. LEVLER, The Property Co., 411 International Bldg., 8th and Broadway.

FOR SALE—RESTAURANT, FINELY FURNISHED, located in best block city, doing fine business, seats 50; furniture, kitchen utensils, range, gas, etc., cash, balance time to responsible party. See TUCKER, RESTAURANT AGENT, 211½ West Second.

FOR SALE—
To responsible parties. Ten-year lease on building to be constructed to suit tenant. Garage or good business. Fronting on Pico, opposite Court of Pico. Exceptional terms.
Phone 1935. 604 UNION OIL BLDG. Main 1950.

FOR SALE—41 LAUNDRY ROUTE WITH SMALL family; all good trade; clearing between $30 and $40 per week; also a smaller route, clean. See MR. HIGHT, 1008 Mao, American Laundry, 11th and Los Angeles.

FOR SALE—AUCTION CIGAR STAND, AND ALL stock cigars, tobaccos, etc. Fine birch fixtures and show cases. Worth $975. Must sell Monday at 2 p.m. 152 South Spring street. ARCHITECT-tioneer.

GROCERY DEPARTMENT, NEW STOCK, SEASON'S goods ordered, best location, guaranteed to be convinced. No agents. 4170 WALL ST. South 1084.

PLANS FOR EXPANDING MY WHOLESALE BUSiness necessitate my selling my retail store, a rare opportunity for either man or woman. Experience unnecessary. I will teach you the business. Price $775. 1017 LANGHAM BLDG. 3rd and Main st.

FOR SALE—ONE-THIRD INTEREST IN A WELLestablished contracting and building business for $1000. This is worth investigating if you want to ride the business. Address T, box 180, TIMES OFFICE.

WANTED—I AM PURCHASING FINE CATTLE AND placing them on ranch to fatten; can sell at this month's prices plenty of hay. Will take party with few thousand dollars to join me. J. W. PARKER, 902 Title Insurance Bldg.

WANTED—PARTY WITH $1000 TO $5000 IN A proposition that will pay you 50 per cent. You will have to investigate this to appreciate it. Results. Address M, box 497, TIMES BRANCH OFFICE.

TO DENTISTS. RESIDENTIAL DENTAL PRACtice, good location, fifteen city blocks, furniture of six-room home and dental outfit for sale or lease. Address M, box 659, TIMES BRANCH OFFICE.

LAUNDRY ROUTE FOR SALE, GUARANTEE $30 week, five days' work. No agents. Home nights. 1709 W. 24TH.

FOR SALE—FULL AGENCY IN CALIFORNIA FOR A useful novelty that brings $4 to $6 daily; two hours' canvass; must sell. Address T, box 254, TIMES OFFICE.

FOR SALE—BARGAIN IN MANUFACTURE, MONEY making proposition for live man; must sell at once on account other business. Address 2017 BOSBURY ST. Phone West 121.

NEAT CLEAN GROCERY, ETC., WELL LOCATED, city, doing nicely, and Tropico home, near boulevard, must leave city, rent $25, to $2500. Address OWNER, with proposition, 1222 W. 12th.

FOR SALE—PEANUT AND POPCORN BUSINESS; everything complete, best location in the city, 109 E. FIFTH ST. A real bargain, or will trade for a Ford auto. Owner.

IF YOU HAVE $1500 TO INVEST I CAN SHOW you a proposition worth $4000 and employment if you can handle it. Address M, box 475, TIMES BRANCH OFFICE.

FULL GARAGE, SPLENDID SHOW ROOM, SNAP; or, opportunity, money maker. Address M, box 361, TIMES BRANCH OFFICE.

FOR EXCHANGE—PATING CONFECTIONERY AND light lunch, store, $1500 auto, good lot or what have you? No agents. Address M, box 461, TIMES BRANCH OFFICE.

THE LATEST SCIENTIFIC MARVEL. WILL RE-turn $200 monthly on $100 investment required. Address M, box 483, TIMES BRANCH OFFICE.

WANTED—GOOD LIVE MAN WHO CAN PRO-mote dandy, clean, big money. ALLAN, 507 Higgins Bldg., Main 8126.

FOR SALE—CIGAR STAND AT AUCTION AT 152 S. Spring street, 4 p.m., sharp. Will be sold up as a whole or sold in lots to suit dealers. R. F. DRIVER, Auctioneer. Phone 22286.

FOR SALE—ALL OR PART OF ONE OF THE best downtown picture theaters. Only a few thousand necessary. Address T, box 191, TIMES OFFICE.

WANTED—MAN FOR PRESIDENT, VICE-PRESIdent, secretary and treasurer, invest $3000 each, with services, new $25,000 building corporation just starting. Stamp for particulars. Address T, box 27, TIMES OFFICE.

$250—HAVE A FINE STOCK OF CIGARS, CIGARettes and tobacco, complete assortment for cigar store. Will trade at a sacrifice for anything for automobile or property. Address K. T., box 321, TIMES BRANCH OFFICE.

FOR SALE—A GOOD RESTAURANT NEAR CENtral point, cutting $250 per month; other business reason for selling. See R. L. BROWN, 424 W. 59th st. Ad461. Main 2982.

FOR RENT—PRINTING PLANT; PROBABLE PAINT shop; 2 presses, plenty of type, etc.; 1 large part

Realty Lines.

BUSINESS CHANCES—
Of Many Kinds Unclassified.

FOR SALE—
$1500.
Good boating business at Catalina Island with wharf and boiler space; everything that goes with it. Small boat, phone south 2296. Price $1500; or some cash. Address VO, box 202, TIMES OFF.

I MAKE A FORTUNE IN A FEW YEARS WITH a small order business; began at home on a capital of a few dollars. Plans of operation sent free. Write OAKE, 27 Oakbank, Wis.

STATE MANAGER WANTED BY ILLINOIS CORporation. Establish office, manage salesmen, promote connection. Monthly salary and expenses to right man. Must have $1000 to $1500 cash to start stock of goods. Only $7000 required to $7000 monthly. MARSHALL OLD CO., 1307 Old Colony Bldg., CHICAGO.

YOUR 25-WORD ADVERTISEMENT PLACED IN 150 good monthly magazines one month for $1.25; three months, $2.50. Write for list. F. L. MILLER, Bryan, O.

RETAIL MILK ROUTE WITH GOOD RIG, HIGH-class stock, for $400 cash. Must be sold this week. Call at 1811 W. 17TH ST.

FOR SALE — BILLIARD ROOM IN COUNTY town, doing first-class business. Will sell at less than invoice account owner having other business to handle. Address Z, box 1, TIMES OFFICE.

LUNCH OPENING FOR MAN WHO CAN HUSTLE. Kitchen outside and inside work. $300 required. 336 PANTAGES THEATER BLDG.

WANTED—CAPITAL, WONDERFUL OPPORTUNITY. Receive deals and large display figures animated or colored. Call 1 to 3. STEVENS, 422 West 6th st. Phone Vermont 2189.

IF YOU HAVE FROM $100 TO $500 TO INVEST in merchandise we will give you large exclusive California territory. A clean, business that will make you big money. Don't let this pass without looking into. Room 625 LESNER BLDG.

FOR SALE—GROCERY STORE, EAST OF MAIN, cash business. Lady owning store is sick, chance for some one to pick up a bargain. Apply CREDIT DEPT., HAAS-BARUCH & CO., 3rd and Alameda.

PRIVATE PARTY WISHES IMMEDIATE LOAN of $500, pay $75 bonus for 15 days' accommodation. Valuable securities deposited. Address Z, box 203, TIMES BRANCH OFFICE.

FOR SALE — SMALL FIRST-CLASS INSURANCE agency. Bargain. SAMUEL JACOBY, 315 Van Nuys Bldg.

FOR SALE—DRUG STORE. ADDRESS M, BOX 204, TIMES BRANCH OFFICE.

WANTED—A LOAN OF $2000, FOR WHICH WILL give good security, interest, and a good profit. Address ADVERTISER, box 791, TIMES OFFICE.

DAIRY OF 44 HIGH-BRED COWS.
For lease, equipped ranch near Los Angeles. Only ranch for 20 years for sale. Must leave city; reason if taken immediately. 556-728.

FOR SALE—WHOLESALE BAKERY BUSINESS and automobile or will sell automobile and rent building. 2311 CENTRAL AVE.

FOR SALE—RESTAURANT IN LIVELY RAILROAD town. Good fixtures, piano, register, electric fan etc. Corner location. $850 cash. E. ZILL, Colton, Cal.

WANTED—TO MEET A GENTLEMAN WITH $500 cash, who has a good article for sale that will bring him $1000 profit in 30 days. Address J. B. SNYDER, care TIMES OFFICE.

FOR SALE—PROFITABLE HAIRDRESSING AND bath parlors, nice clean stock. Well located, low rent, sailor trade. Must sell auction quick, owner, 344 PHONE 52819.

FOR SALE — CONFECTIONERY, HOT LUNCH and rent door to theater, nice place for man and wife; price $450; bargain, cause or write. M. FLEMING, Lankershim, Cal.

FOR SALE—SHOULD YOU BE INTERESTED I can show you how to make $5000 to $10,000 a year; small investment in mail business; if reasonable figure call EVERETT, 518 S. Hope st.

IF YOU BUY STOCK AND PERSONAL PROPERTY of a retail store, you should buy the building. Small building, cheap rent, 1000 feet floor space. Address Z, box 1, TIMES OFFICE.

STATE, MANAGER WANTED BY ILLINOIS CORporation. Establish office, manage salesmen, promote connection. Monthly salary and expenses to right man. Must have $1000 to $1500 cash to start stock of goods. Only $7000 required to $7000 monthly. MARSHALL OLD CO., 1307 Old Colony Bldg., CHICAGO.

YOUR 25-WORD ADVERTISEMENT PLACED IN 150 good monthly magazines one month for $1.25; three months, $2.50. Write for list. F. L. MILLER, Bryan, O.

RETAIL MILK ROUTE WITH GOOD RIG, HIGH-class stock, for $400 cash. Must be sold this week. 1811 W. 17TH ST.

FOR SALE — BILLIARD ROOM IN COUNTY town, doing first-class business. Will sell at less than invoice account owner having other business to handle. Address Z, box 1, TIMES OFFICE.

LUNCH OPENING FOR MAN WHO CAN HUSTLE. Kitchen outside and inside work. $300 required. 336 PANTAGES THEATER BLDG.

WANTED—CAPITAL, WONDERFUL OPPORTUNITY. Receive deals and large display figures animated or colored. Call 1 to 3. STEVENS, 422 West 6th st. Phone Vermont 2189.

IF YOU HAVE FROM $100 TO $500 TO INVEST in merchandise we will give you large exclusive California territory. A clean, business that will make you big money. Don't let this pass without looking into. Room 625 LESNER BLDG.

FOR SALE—GROCERY STORE, EAST OF MAIN, cash business. Lady owning store is sick, chance for some one to pick up a bargain. Apply CREDIT DEPT., HAAS-BARUCH & CO., 3rd and Alameda.

PRIVATE PARTY WISHES IMMEDIATE LOAN of $500, pay $75 bonus for 15 days' accommodation. Valuable securities deposited. Address Z, box 203, TIMES BRANCH OFFICE.

FOR SALE — SMALL FIRST-CLASS INSURANCE agency. Bargain. SAMUEL JACOBY, 315 Van Nuys Bldg.

FOR SALE—DRUG STORE. ADDRESS M, BOX 204, TIMES BRANCH OFFICE.

WANTED—A LOAN OF $2000, FOR WHICH WILL give good security, interest, and a good profit. Address ADVERTISER, box 791, TIMES OFFICE.

DAIRY OF 44 HIGH-BRED COWS.
For lease, equipped ranch near Los Angeles. Only ranch for 20 years for sale. Must leave city; reason if taken immediately. 556-728.

FOR SALE—WHOLESALE BAKERY BUSINESS and automobile or will sell automobile and rent building. 2311 CENTRAL AVE.

FOR SALE—RESTAURANT IN LIVELY RAILROAD town. Good fixtures, piano, register, electric fan etc. Corner location. $850 cash. E. ZILL, Colton, Cal.

WANTED—TO MEET A GENTLEMAN WITH $500 cash, who has a good article for sale that will bring him $1000 profit in 30 days. Address J. B. SNYDER, care TIMES OFFICE.

FOR SALE—PROFITABLE HAIRDRESSING AND bath parlors, nice clean stock. Well located, low rent, sailor trade. Must sell auction quick, owner, 344 PHONE 52819.

FOR SALE — CONFECTIONERY, HOT LUNCH and rent door to theater, nice place for man and wife; price $450; bargain, cause or write. M. FLEMING, Lankershim, Cal.

FOR SALE—SHOULD YOU BE INTERESTED I can show you how to make $5000 to $10,000 a year; small investment in mail business; if reasonable figure call EVERETT, 518 S. Hope st.

FOR SALE—HOW BUYS STOCK AND FIXTURES of a retail store, you should buy the building. Small building, cheap rent, 1000 feet floor space. Address Z, box 1, TIMES OFFICE.

BUSINESS CHANCES—
Of Many Kinds Unclassified.

FOR SALE—GROCERY STOCK AND FIXTURES, three living rooms, bath. Rent $18. 3615 S. PARK AVE.

WANTED—MANAGER TO BUY HALF INTEREST in established business. Address AB, box 80, TIMES OFFICE.

FOR SALE—A TIMES ROUTE OF 800 SUBSCRIBers in the business district. Inquire J. B. SNYDER, care Times Office.

TELEPHONE "WANT ADS"
for insertion in the Sunday Times should be ordered before the rush of business Saturday night.

$250 TAKES DANDY LITTLE STORE, DOING $10 day; living rooms, rent $15; come early to get this. 416 MER. TRUST BLDG., 207 S. Broadway.

FOR SALE—DRY GOODS, BEST PAYING STORE IN Los Angeles. Sell for cash only. About $2500. Address R, box 274, TIMES OFFICE.

FOR SALE — A GOOD CITY TIMES ROUTE; ON easy payments. Address J. B. SNYDER, Times office.

ACCOUNTANT AND OFFICE MANAGER WILL INvest $2000 and services, high-grade proposition only. Address T, box 39, TIMES OFFICE.

FOR SALE — OR LEASE—WOODWORKING SHOP, suitable for most any business; would make fine toy shop. Apply 315 E. 33RD ST.

FOR SALE—FRUIT STAND, HANDLING FRUITS, fixtures, soft drinks and lunch; good location, cheap rent; a bargain. See OWNER, 751 S. Hill st.

DELICATESSEN AND LUNCH, $1000, A DANDY good business worth double, a snap for man and wife. LAMBERT, 423 S. Hill.

$650—GROCERY INVOICE, TAKES DANDY LITTLE GROcery, 3 living-rooms and bath; I am unable to work. 416 MER. TRUST BLDG. 207 S. Broadway.

FOR SALE—VARIETY STORE, STOCK $2500, fixtures $2500 yearly business, expenses. IRVING TURNER, 253 S. Los Angeles st.

OWNERS OF GROCERY STORES, I HAVE SOME good lots and cash. Want grocery stores. What have you? PHONE Boyle 69.

PRINTER WANTED TO PURCHASE INTEREST and manage established profitable printing; small investment. Address S, box 108, TIMES OFFICE.

FOR SALE—STAR BLACKSMITH SHOP, THE BEST power shop in Southern California. Call or address TEED & POLHAMUS, Redondo Beach.

FOR SALE—CONFECTIONERY AND GROCERY good location, beside large school, doing good business. Phone MAIN 2812.

FOR SALE—OR EXCHANGE—OVERSTOCKED, $2000 worth of corsets. Must be sold this week. 520 E. BROADWAY. Phone F2039.

FOR SALE—COFFEE HOUSE, THREE YEARS' lease. Cash talks. OWNER, 126 S. Los Angeles.

$300 WILL BUY FURNISHED FLAT. CASH OR payment bound to go East. 422 W. NINTH ST.

GROCERY AND MEAT MARKET FOR SALE CHEAP. 3 living rooms, rent cheap. 3731 HAZELDALE.

2ND-HAND SHOWCASES. ONE ENTIRE FLOOR of maps. See WERNER'S, 316-322 S. Los Angeles.

EXCEPTIONAL CHANCE FOR ENGLISH SYMPAthizers, big money. EDEN, 951 S. Flower.

FOR QUICK ACTION, DROP ANSWERS TO Times "Liners" in Times letter boxes in downtown office buildings. The locations of these are printed in the first column of The Times "Liner" section.

FOR LEASE—FOR 3 YEARS, FIXTURES FOR sale, $50 down; cigar stand, in our largest hotel, doing CASH business. Address KT, box 322 TIMES BRANCH OFFICE.

$350—Bargain in grocery and delivery, cash counter trade; 2 furnished living-rooms, half cash down. See COAST CO., 138½ S. Spring.

$1500 PURCHASES LARGEST LUNCH COUNTER, E. 5th st., rent $65, 2 years; business $60 to $70 daily. Investigate business averages $40 daily. Will consider terms or part exchange. COAST REALTY, 138½ South Spring.

SMALL INVESTMENT, FINE LARGE CONFECTIONery, soda fountain, ice cream, cigars, served lunches, candy, soft drinks, an ideal location. Very low expenses. COAST CO., 138½ S. Spring.

BUSINESS CHANCES—
Wanted and Miscellaneous.

WANTED—TO MEET PARTIES WITH MEANS WHO would consider investing $1000 with manufacturing moving picture films or big picture theater proposition. Persons in country can furnish best of references. Want best suburban picture theater seating over 400, $2500 will buy. DEAN, 428 San Fernando Bldg.

WANTED—FOR CASH CUSTOMERS, GARAGE, HARDWARE, ELECTRIC, FURNITURE AND UNDERTAKING. What have you? LOS ANGELES JOBBERS, 1038 Merchants' Nat'l Bank, Sixth and Spring.

WANTED—GROCERY STORE IN CITY OR NEAR-by town in exchange for new modern seven-room bungalow and nice lots in Garvanza. Lots of fruit, fine for chickens; price $4000, mortgage $1000. LOGAN & WAGNER, 230 I. W. Hellman Bldg.

WANTED—HAVE $1000 TO INVEST WITH SERVices in retail drug or general merchandise business. Middle-aged man, A-1 references. Prefer to deal direct with owners. Address Box 212, TIMES OFFICE.

WANTED—I WILL BUY A GOOD GOING BUSINESS in Los Angeles. Must stand investigation. O. L. KINCAID, Richmond, Ind.

WANTED—DRUG STORE, LOS ANGELES OR VICInity. Will give in exchange or first payment a 5-acre, 16-year-old orange grove in city limits, Riverside. Big income above; rent $45. Address M, box 478, TIMES BRANCH OFFICE.

WANTED—TO BUY, A SMALL AUTOMOBILE BUSness and garage in prosperous growing town in Southern California of not less than 5000 population. Must not exceed $2000. Send full particulars in first letter to BOX 6, Alpaca, Ariz.

WANTED—GROCERY STORE AS PART PAYMENT on new 8-room bungalow in southwest. O. F. SHUTES, 928 Van Nuys Bldg. F3290. Broadway 7725. WM. McCLELLAND.

WANTED—SMALL GROCERY STOCK OR AUTOMObile in exchange for $200 equity in fine Pedro lot. Elegant view of harbor, Long Beach, etc. Might pay some difference. Phone Home 5311.

WANTED—HAVE $10,000 IN CASH TO INVEST in legitimate business. Give full particulars in first letter. I have the cold cash and mean business. What have you? P. O. BOX 1, Los Angeles.

WANTED—SMALL GROCERY BUSINESS WITH LIVing rooms. Offer $1250 cash equity, corner lot, and 5-room house; half block from Euclid and Hollenbeck. 3801LE 1170.

WANTED—TO PURCHASE DRUG STORE, CITY OR country. Address M, box 396, TIMES BRANCH OFFICE.

HAVE $800 TO INVEST WITH SERVICES; STATE what it pays first letter; no commissions; no agents. Address S, box 39, TIMES OFFICE.

WANTED—GROCERY UP TO $4000. WILL PAY cash. Address, balance good real estate. LARSON, 318 Grant Bldg.

WANTED—SALES AND SERVICES TO INVEST IN SOME good legitimate business paying reasonable profit. Address F. O. box 2054, Los Angeles.

WANTED—A SMALL DRY GOODS STOCK OUTSIDE city. Address T, box 28, TIMES OFFICE.

WANTED—A GOOD MERCANTILE BUSINESS, RETAIL, jobbing or manufacturing; will give in exchange all or part 160 acres fine level L. A. county farm land. Cash value $20,000. Address KT, box 322 TIMES BRANCH OFFICE.

WANTED — STOCK GROCERIES, OUTSIDE CITY preferred. Address S, box 248, TIMES OFFICE.

WANTED—SMALL RETAIL DAIRY, 3 OR 4 COWS. Give full particulars. Address S, box 4, TIMES OFFICE.

I HAVE $1500 CASH FOR A BUSINESS THAT WILL stand the test, explain what you have. Address M, box 321, TIMES BRANCH OFFICE.

CAPABLE, ACTIVE MAN WILL MAKE SUBSTANtial investment in established concern. Answers must state nature of line. Address S, box 56, TIMES OFFICE.

WANTED—YOUNG MAN WANTS POSITION; will invest $150; had considerable experience in building business. Will consider anything legitimate. Address S, box 206, TIMES OFFICE.

WANTED—STOCK OF JEWELRY VALUED AT $15,000 or more which can be exchanged for gilt-edge income real estate.
BRADLEY & ELLIS, 835 Security Bldg.

WANTED—YOUNG MAN WISHES TO INVEST $200, with services. Address particulars S, box 19, TIMES OFFICE.

WANTED—PAYING RACKET OR NOTION STORE; cannery, state price and location. Address M, box 501, TIMES BRANCH OFFICE.

I HAVE $10,000 TO INVEST IN A MANUFACturing business, must stand rigid investigation and be gilt edge in every way. Call M, box 570, TIMES BRANCH OFFICE.

IF YOU WANT TO SELL YOUR BUSINESS SEE US. COMMERCIAL SALES COMPANY, 512 Delta Bldg. Main 1227.

OFFICE MAN WILL BUY WORKING INTEREST in established, paying business; principals address S, box 96, TIMES OFFICE.

WANTED—BY OWNER, MERCHANDISE STOCK from $10,000 to $25,000, in good Southern California town. Address S, box 67, TIMES OFFICE.

WANTED—TO INVEST $2500 AND SERVICES ON well take position, invest later. Address L, box 361, TIMES BRANCH OFFICE.

WANTED—BUSINESS MAN HAS MONEY TO INvest with services. Answer only if you mean business. Address S, box 94, TIMES OFFICE.

WANTED—DRUG STORE IN CITY FOR EXCHANGE for one in small town in Southern California. Address R, box 137, TIMES OFFICE.

WANTED—
For quick action, drop answers to Times "Liners" in Times letter boxes in downtown office buildings. The locations of these are printed in the first column of The Times "Liner" section.

MONEY TO LOAN—
Real Estate and Improvements.

$2500, OWN MONEY, TO LOAN ON WELL IMproved city property, interest reasonable; principals only; address, with full particulars, M, box 808, TIMES BRANCH OFFICE.

TO LOAN—HAVE $2500 TO LOAN, WANT GOOD security. See Mr. REED, 321 West Third st., room 221.

TO LOAN — $1000 TO $1200 ON GOOD CITY or country property. F2344. 705 TRUST AND SAVINGS BLDG.

MONEY TO LOAN—
Real Estate and Improvements.

MONEY TO LOAN—

WE HAVE THE FOLLOWING AMOUNTS TO LOAN ON CITY AND COUNTRY PROPERTY, AT CURRENT RATES:

$ 7,500
10,000
12,000
20,000
25,000.

R. A. ROWAN & CO.,
200 Title Ins. Bldg.
Phones: 10444; Main 7009.

MONEY TO LOAN—

IF THE MORTGAGE ON YOUR PROPERTY IS DUE, OR IS COMING DUE IN A SHORT TIME, CALL ON US. WE WILL TELL YOU HOW TO SECURE A NEW LOAN AND WHAT INTEREST AND AMOUNT OF MONEY YOU CAN BORROW. AND WE WILL SECURE THE MONEY FOR YOU IN A VERY SHORT TIME.

WE ARE ALWAYS GLAD TO MEET BORROWERS WHO CAN GIVE US A FIRST MORTGAGE ON CITY OR COUNTRY REAL ESTATE.

GOOD LOANS FROM $500 TO $10,000 ARE ALWAYS IN DEMAND, EVEN UNDER PRESENT CONDITIONS, AND IT IS NOT NECESSARY TO PAY EXORBITANT RATES OF INTEREST OR BIG COMMISSIONS.

CALL AND HAVE US GIVE YOU OUR OPINION AND ADVICE WITHOUT EXPENSE OR OBLIGATION TO YOU; IF YOU NEED MONEY.

AMERICAN MORTGAGE COMPANY,
Mr. Peter Jans, President.
Frank N. Fish, Secretary.
611-613 South Hill st.
Phones ——— Bdwy. 2468.
10345.

TO LOAN—
$5000 at 7 per cent.
$15,000 at 6 per cent.

The first amount is to be placed on one piece of security; prefer good residence in select district. This amount we control and can show at once.

The latter amount is to be divided in amounts from $2500 to $5000 on business or flat buildings, where the insurance policy is equal to the amount borrowed.

J. Y. BLAIKIE,
A2388. W. J. ALLEN & SON. Main 1263.
216 Douglas Bldg. Established 1888.

IF YOUR LOT IS CLEAR—OR NEARLY SO—WE furnish Money for all full cost of home—plan and work with you. COAST CO. Many of our prices and work with over 20 years' experience. We use and recommend the best—for stamps:
Lumber for Sheathing and Finish.
Plastone Bath, Floors and Drainboards—
Plumbing Goods from H. R. Boynton Co.—
Sash and Doors from Frank Gibson Co.—
Humphrey Gas Water Heaters, etc., etc.
Sketches with accurate estimates—
Gladly furnished free.
WESTON BUILDING CO., ENTAB. 24 YEARS.
607 Lankershim Bldg., 126 W. Third st.

MONEY TO LOAN ON REAL ESTATE, Lots, residence and business property.
IN SUMS OF $50 TO $100,000.
Interest 6 per cent.
Straight building loans a specialty.
Interest at 6, 7 and 8 per cent, and up.
Advice free. Appraisal free.
No delays, no red tape. Any sum desired.
Large and small city loans a specialty.
Bond issues for building and loan buildings sold.
Street bonds purchased.
CONSOLIDATED MORTGAGE COMPANY,
310 Douglas Bldg. Phone Main 783.

MONEY TO LOAN—

On city improved and unimproved property at current rate. Your application will receive prompt attention.

Main 6961. C. E. CARPENTER,
Entire Fifth Floor, 621 S. Spring st. 10685.

MONEY TO LOAN—

ON FIRST MORTGAGES, TRUST DEEDS, BONDS OR GOOD STOCKS. WILL BUY ANY KIND OF WELL SECURED PAPER.

JAMES M. PATRICK, 429 STORY BLDG. 10705.

MONEY TO LOAN ON RESIDENCES ONLY—
Ten-year loans, repayable part or whole under reasonable requirements. No requirement after three years.
We only charge 6 per cent, and guarantee to cancel loans in event of death and pay cash to you.
No commission charged. Prompt service.
Our average outlay three years for $1000.....$190
A 7 per cent loan elsewhere without guarantee would cost you.....$210
WM. McCLELLAND,
614 Merchants' National Bank Bldg.

LOANS MADE—
ON
REAL ESTATE,
MORTGAGES, TRUST DEEDS, CONTRACTS
Money on hand to give quick action
in buying mortgages and trust deeds.
FRIENDLY & PYBUSH,
925 J. N. Van Nuys Bldg. F5687.

MONEY—MONEY—MONEY—
We have several thousand dollars to lend IMMEDIATELY on listed stocks and bonds; interested Los Angeles property. Want applications AT ONCE in sums from $1000 to $10,000. QUICK ACTION. MONEY WAITING IN BANK. 7 PER CENT INTEREST, 2 PER CENT. COMMISSION.
MARION LEWIS COOPER.
Fourth Floor Garland Bldg.
710-16 South Broadway.
10139. Main 3228.

MR. PROPERTY OWNER—
An experienced builder will finance and build for you, as A-1 building on your vacant lot, and convert it into income property, which will increase your assets. Apartments and residences a specialty. We also make straight mortgage loans.
F6195. MAIN 1950.

TO LOAN—
$20,000.
On City or Country property at 7 per cent. net.
WALTER E. BROWN, Main 1302.
537 Bradbury Bldg.

MONEY TO LOAN—6 TO 8 PER CENT.
SAVE YOUR COMMISSION.
SEE R. RAMINSKY, AGENT WESTERN STATES LIFE INSURANCE CO.
If your loan is good can make same in 24 hours, prefer Wilshire, southwest or downtown business property. 201 AMERICAN BANK BLDG., Second and Spring.

TO LOAN—
$1250 and $2000.
For good unimproved lot or lots. Prefer Wilshire district, but will loan on security in preference to location.
J. Y. Blaikie,
W. J. ALLEN & SON. Main 1263.
216 Douglas Bldg. Established 1888.

$50,000 TO LOAN TO BUILD APARTMENTS, BUSiness block or hotel, on well-located property. Must have contract.
F4177. F. W. KINSEY, Bdwy. 308.
819 Trust and Savings Bldg., 6th and Spring sts.

MONEY TO LOAN—
Plenty of first and second mortgage money at current rates. Prompt action. See Ruben, with
HILDEBRETH & SCHILLER,
625 Van Nuys Bldg. F0426, Main 3025.

TO LOAN—$250 TO $75,000
For Building Loans.
For Straight Mortgages.
For Deeds of Trust.
Our Motto: Quick Action.
SOUTHERN CALIFORNIA INVEST. CO., 416 Laughlin Bldg. A1645, Bdwy. 4173.

MONEY TO LOAN—$1000 AT 7 PER CENT. $2500 at 8 per cent. $1500 at 8 per cent. $3500 at 8 per cent. $8000 at 8 per cent. FURHARD, 330 S. Hill.

MONEY TO LOAN—I HAVE MONEY ON HAND TO buy first-class mortgages or trust deeds from $1000 to $10,000, providing you are willing to discount. Write full particulars. Address M, box 356, TIMES BRANCH OFFICE.

HAVE MONEY AT 7 AND 8, CITY OR COUNTRY; no charge for papers. FILLEY, 621 L. A. Investment.

$1500 AND $500 ON CITY IMPROVED, QUICK action. H. SCHADE, loans and insurance, 312 Security Bldg.

MONEY TO LOAN—HAVE $8000, WANT GOOD improved property. Will divide. STEELE, 817 Van Nuys Bldg. A5632.

$2500 IMMEDIATELY, ON GOOD RESIDENCE, near Adams, between Normandie and Main. PHONE 73410.

FROM $1000 TO $2000, MONEY ALWAYS READY; Union Oil Bldg.

FIRST AND SECOND MORTGAGE LOANS; MONEY waiting. ERNEST E. FAIR CO., 421 Grant Bldg. F0286.

LADY HAS $1500 AND LOT, WANTS MORTGAGE or installment trust deed first lien. Address lot 6, mail, MRS. B., 819 SECURITY BLDG.

MONEY TO LOAN—
Real Estate and Improvements.

TO LOAN—

$1100—$1500—$2000—$2500
$3000—$3500—$4000—$5000—$8000
We have these sums for investment in first mortgage securities. City property. Immediate appraisal and action.

G. C. HIGBIE—R. W. GORDON, JR.
1204 Hollingsworth Bldg. Main 4816.

BUILDING LOANS—
Amounts from $10,000 to $100,000
for A-1 building loans.
See Mr. Halsey.
A. E. HALSEY CO.,
438 Consolidated Realty Bldg.

MONEY TO LOAN—WE HAVE READY
Three amounts, $2000 each, at 8 per cent.
Two amounts, $3000 each, at 8 per cent.
One amount, $3500, at 8 per cent.
One amount, $4000, at 8 per cent.
One amount, $25,000, at 7 per cent.
One amount, $10,000, at 8 per cent.
And a few $1500 to $2000 at 7 per cent. Apply Loan Department, STRONG, DICKINSON & McGRATH, 1015 Marsh-Strong Bldg. Main 1272; 60195.

TO LOAN—
$3000 at 7 per cent. (value must be $10,000.)
$3000 at 8 per cent. (three clients have this.)
$4000 at 8 per cent. (west-side home.)
$3500 at 8 per cent. (improved city.)
$10,000 at 8 per cent. (west-side improved.)

The above sums and others actually on hand. MR. SAWTELL, 306 Van Nuys Bldg. Main 1640, A3618.
WE WILL SECURE THE MONEY FOR YOU IN A VERY SHORT TIME.

MONEY TO LOAN—
AMPLE FUNDS TO LOAN,
on city and country property,
AT REASONABLE RATES.
WRIGHT-CALLENDER-ANDREWS CO.,
HENRY W. MELLEN, MGR. LOAN DEPT.,
406 South Hill street.
Phone: 10745. Main 8040.

MONEY WAITING FOR FIRST AND SECOND MORTGAGE LOANS.
MORTHLAND MORTGAGE COMPANY.
932 Union Oil Bldg. Main 3849. 60099.

WE HAVE CONSIDERABLE UNITED STATES gold coin we want to loan on first mortgage. Come for it.
Robert Henry Breck, Loan Dept.,
THOMAS D. CAMPBELL & CO.,
Washington Bldg., 3rd and Spring.
Home 60713. Bdwy. 2003.

WE HAVE 5½ MONEY, $5000 AND UP ON BUSiness property only.
HALL & ALEXANDER,
617 S. Hill st.

WE HAVE $10,000 TO LOAN AT ONCE ON FIRST class business property. Must be good. Answers only.
Phone or call Monday.
THOS. A. HUGHES CO.,
Bdwy. 6113. 726 Investment Bldg.

IF YOU WANT TO DISCOUNT FOR SPOT CASH, first mortgage or deed of trust, answer with full particulars. Address T, box 29, TIMES OFFICE.

TO LOAN—$650, 8 PER CENT. FIRST MORTgage on city improved. ALLEN, 917 Union Oil Bldg. 10421.

TO LOAN—LIMITED AMOUNT ON HOLLYWOOD realty at 8 per cent. No commissions. Principals only. Call 220 WILCOX BLDG. A5527.

PLENTY OF MONEY FOR FIRST MORTGAGES. BIG REALTY COMPANY. CONTRACTS.
MORTGAGE INVESTMENT CO.
928 VAN NUYS BLDG. BDWY. 7738.

$50,000 TO INVEST, CITY OR RANCH; LOW rates, no delay. See Mr. Irving L. Mayfield.
FRANK D. TATUM & CO.,
Main 1275. 621 Trust & Savings Bldg. F2123.

HAVE $700 AND CLEAR HOUSE, VALUE $2000, on which liberal loan can be made. Owner will take trust deed to about $3000. W. L. JACOBS, 620 Grant Bldg. Main 2821.

TO LOAN—$2500, $3000, $4000, $5000, $6000 AND $10,000; reasonable rates; quick actions.
H. J. POOLE,
A4180. 800 Trust & Savings Bldg. Bdwy. 1368.

TO LOAN—$1000, $1500, $2000, $3500 AND $5000 at 7 and 8 per cent., on improved city property. BARTELS & SCHWARZ, 404-405 Douglas Bldg.

MONEY TO LOAN—
$5000 at 7 per cent. on a 40 per cent. appraisal. Must be insured.
O. E. FARISH & CO.,
Main 2888. 353 S. Hill st. Home 60296.

TO LOAN—$2000, $2500, $3000, $10,000, $20,000 and $25,000 available for immediate action on city improved property. C. E. CRARY & SONS, 702 Hollingsworth Bldg. Both phones.

TO LOAN—HAVE FOLLOWING SPECIAL FUNDS: $850, $1000, $1500, $3000, $4000, $5000, and large amounts. F. A. PATTEE, 607 Story Bldg. Main 1980; F6748.

MONEY TO LOAN—PLENTY OF MONEY TO LOAN on city improved. M. E. HANLAN, 320 Story Bldg.

TO LOAN—HAVE ON HAND $1000, $2000, $4000, $5000 to loan on city property. HUBBARD-HALL, 305 Van Nuys Bldg. 02803.

PRIVATE MONEY TO LOAN UPON IMPROVED real estate. First mortgage purchased. THOS. F. COOKE, 114 W. 4th st.

TO LOAN—2 SMALL SUMS, ON FIRST MORTGAGE, 3 years, 8 per cent., city bungalow, west. See KATE BARRETT, 220 Story. 61620, Broadway 2251.

$1000 PRIVATE MONEY TO LOAN ON REAL ESTate security; sums to suit; no commissions. Address Q, box 117, TIMES OFFICE.

PLENTY OF PRIVATE MONEY—7-8 PER CENT. H. H. EVANS,
A4950, Main 4009. 902 Van Nuys Bldg.

R. W. POINDEXTER, 409 WILCOX BLDG., LOANS on real estate; interest 7 to 8 per cent. Building loans a specialty. A1685.

MONEY TO LOAN WITHOUT COMMISSION, $1000 to $8000, at 7 or 8 per cent. P. O. BOX 77, Hollywood.

TO LOAN—$2000 TO $25,000 ON IMPROVED REAL estate. Own funds. STINES BROS., 452 S. Hill. 61632.

TO LOAN—$1800, THREE YEARS, 8 PER CENT. on city improved, must be good loan.
J. McANN & ASSOC.,
57376. 6702 Hollywood Blvd. Holly. 2023.

$20,000 TO LOAN, TO OWNERS ONLY, IN amounts from $5000 up, on good city improved realty. Address M., box 322, TIMES BRANCH OFFICE.

TO LOAN—$5000, THREE YEARS, 8 PER CENT. on city property. Address M, box 514, TIMES BRANCH OFFICE.

$1250, FIRST MORTGAGE, 8 PER CENT. PHONE MISS N. E. HUNTER, Home 509878.

MONEY TO LOAN—PRIVATE PARTY HAS $750 to loan on first mortgage. Address S, box 74, TIMES OFFICE.

$500,000 TO LOAN AT CURRENT RATES ON first mortgage in sums to suit. Building loans a specialty. STANDARD SECURITIES CO., 404 Hollingsworth Bldg. Phone A4845.

WE HAVE MONEY TO LOAN ON FIRST MORTGAGE city real estate security. No red tape. See M. D. McGREGOR, with DAVID BARRY & CO.

$3500 TO LOAN AT 7, GOOD INDUSTRIAL OR city property in Los Angeles. Owner only. Address HARRIS, 430 Bradbury Bldg.

TO LOAN—HAVE SEVERAL SMALL LOANS TO place, 821 WASHINGTON BLDG. F1001.

TO LOAN—$15,000, 8 PER CENT. INCOME PROPerty, exclusively stores. Owners only. Phone HOME 35770.

MONEY TO LOAN IN SUMS OF $500 UP—CURrent rates. C. W. L. STEVENS, 631 Union Oil Bldg.

HAVE $1000 TO LOAN THREE YEARS 7 PER cent. on downtown city income property. H. A. CODWELL, 835 I. W. Hellman Bldg.

WILL FURNISH MONEY AND BUILD CALIfornia bungs on clear lots. Address S, box 287, TIMES OFFICE.

TO LOAN—$500, $850, $1000 AND UP TO $5000 on city property. W. L. JACOBS, 620 Grant Bldg. A2863, Main 2821.

HAVE ABOUT $4000 ON HAND. WILL BUY monthly payment mortgage or contract. Address S, box 286, TIMES OFFICE.

MONEY TO LOAN IN AMOUNTS FROM $200 TO $1000; short or long time. Address M, box 418, TIMES BRANCH OFFICE.

TO LOAN—$600, $1000, $2500, $3000 AND $10,000 at 7 per cent. Quick action. 419 Van Nuys Bldg. 62907.

WANTED—TO PURCHASE TRUST DEED $500 to $1000, at a discount. T. L. KERR, 214 Frost Bldg. F4492.

I WILL BUY MORTGAGES OR TRUST DEEDS. Submit best discount I can offer. See me at 309 TITLE INS. BLDG.

I WANT FIRST-CLASS CITY LOANS FOR 7 AND 8. The following amounts Monday: $500, $2000, $10,000, $5500, $1000, $4000. E. D. MARTINEZ, 314 Wilcox Bldg. A2416.

TO LOAN—ANY AMOUNT ON FIRST MORTGAGE on city or ranch property in any part of state. Improved or unimproved. Applications must be on conservative values. All such will have quick action. Correct offer will be accepted. WM. H. BURRIS MITCHEL, 201 Union Oil Bldg. F1777.

TO LOAN—$1000 OR MORE ON FIRST MORTgage, Wilshire district or southwest preferred. Principals only.
J. N. ODENHEIMER,
202 Hollingsworth Bldg.

TO LOAN—$3500 TO $10,000 AT 7 PER CENT. ON city improved property. Individual attention given to your application. See
R. W. KINSEY, Bdwy. 308.
819 Trust and Savings Bldg., 6th and Spring sts.

MONEY TO LOAN—
Real Estate and Improvements.

MONEY TO LOAN ON REAL ESTATE SECURITY in large and small amounts. Building loans a specialty.
HIGGINS INVESTMENT CO.,
408 9-10 Hibernian Bldg.

MONEY TO LOAN—ANY AMOUNT ON VACANT OR improved, building loans a specialty, current rates.
CHANDLER, CASSOU & CO.,
206-504-505 Bradbury Bldg. Main 2715.

MONEY TO LOAN — IN LARGE OR SMALL amounts, at current rates, on collaterals and real estate, improved or unimproved, city or country.
McGONNELL & IRVINE,
311-12 Douglas Bldg.

TO LOAN—$2000 AT 7 PER CENT. ON GOOD city property.
BURTON & POWERS,
640 Van Nuys Bldg. Bdwy. 7496.

ANDERSON INVESTMENT CO. HAVE TWO OR three clients at present who will loan small amounts on various kinds of securities at legal rates. See us. Main 9474; 60745. CITIZENS NATIONAL BANK BLDG.

RESPONSIBLE OWNERS OF IMPROVED RESIdences, flats or apartments may secure first mortgage loans. Confidential negotiations. Give particulars and phone number. No agents. Address L, box 267, TIMES BRANCH OFFICE.

MONEY TO LOAN—WE ALWAYS HAVE MONEY to loan at current rates on approved real estate. STRONG, DICKINSON & McGRATH, 1015 Marsh-Strong Bldg.

SMALL SHORT LOANS, FIRST OR SECOND MORTgage. No fake charges or commissions. Money same day. DAVIDSON, Room 444, 106 W. Third st.

MONEY LOANED ON REAL ESTATE, LISTED stocks, bonds and on personal security; notes and commercial paper bought. TRADERS EXCHANGE, 231 Byrson Bldg. Bdwy. 5109; A6062.

MONEY TO LOAN—LARGE OR SMALL AMOUNTS, interest 7 per cent, and up, owing to amount and security. HARTLEY, 150 North Spring, room 306. Phone A1102.

MONEY TO LOAN ON REAL ESTATE—
Loans closed promptly from our own funds.
Building loans a specialty.
HUMPHREVILLE BROS. & CO., Inc.
437 Security Bldg.

MONEY TO BUILD YOUR HOME—
BUILDING LOANS A SPECIALTY.
Chaloner,
4th and Broadway. F1768. 432 Mason Bldg.

TO LOAN—$300 TO $30,000, SUMS TO SUIT. City or Country Property.
Lowest Rates. Money Waiting.
R. W. MOYER. 216 Title Insurance Bldg.
F5107. Main 1511. Fifth and Spring

Realty Liners.

MONEY WANTED—
Real Estate and Collaterals.

WANTED—7 PER CENT.

MUNICIPAL

STREET IMPROVEMENT

BONDS.

Paying 7 per cent. interest and an added amount from redemption. Payments received and disbursed by City Treasurer.

We register the bonds, look after prompt payment and redemption, buy and sell without cost. Bonds can be left with us for safety if desired.

These bonds offer an unexcelled combination of good interest and absolute safety.

E. J. KNIGHT CO.,

BONDS,

716 Title Insurance Bldg.,

Fifth and Spring.

Home Phone A6544.

WANTED—FOR FOLLOWING CHOICE LOANS: $13,000, 7 years, 8 per cent., 60-acre orange grove, value $75,000.
$10,000—7 years, 8 per cent., 640 acres Imperial valley. Value $40,000.
$10,000—2 years, 8 per cent., improved city. Value $25,000.
$7500—2 years, 8 per cent., income city. Value $16,000.
$5000—2 years, 8 per cent., income business. Upland. Value $15,000.
$4000—2 years, 8 per cent., income city. Value $9000.
$2000—2 years, 8 per cent., 10-acre orange grove. Value $10,000.
$2000—2 years, 8 per cent., lots southwest. Value $5000.
$1600—2 years, 8 per cent., improved city. Value $3000.
$1500—2 years, 8 per cent., improved city, value $2500.
$1500—2 years, 7 per cent., beautiful city home. Value $4000. Value $6000.
$1500—2 years, 7 per cent., improved city, W. 20th. $2500.
$1500—2 years, 8 per cent., business corner, Hoover. Value $2000.
$800—6 mos., 6 per cent., 15 shares Mtg. Guar. Co. stock. Value $1400.
$300—1 yrs., 6 per cent., Alhambra lots. Val. $2000.
$400—3 yrs., 8 per cent., imp. city. Val. $2000.
$700—1 yr., 10 per cent., Pasadena lots. Val. $2000.
$700—1 yrs., 8 per cent., Pasadena lots. Val. $1500.
$600—1-2 yrs., 8 per cent., city lots. Val. $1800.
C. W. L. STEVENS,
531 Union Oil Bldg.
P4043; Bdwy. 2814.

WANTED—CHOICE CITY LOANS.
$2500—2—Corner lot, value $7500.
$1500—2—6-room residence, value $2500.
$2500—2—Beautiful 5-room cottage, value $6000.
$2500—10—Central ave. business lot, value $4500.
$2500—2—11-room residence, value $6000.
$2000—2—Beautiful bungalow., Wilshr. dist., val. $6500.
$4500—2—Swell 10-yr. residence, W. Adams, $9500.
$5000—2—Cor., 200x150, income property, fine location. Owner's home. Value $12,000.
$5000—7—10-room residence, Wilshire Heights. Value $9000.
$2000—2—Improved ranch, Montrose, value $3000.
$1200—2—20 acres near Burbank, value $2000.
$1200—2—160 acres near Verdy, value $4000.
$1700—2—$2000, improved ranch, Artesia.
$2500—10—160 a. fine soil, plenty water, val. $8000.
$4000—2—Best imp. ranch, Van Nuys, val. $10,000.
$4000—2—20 a. improved, Burbank, val. $12,000.
$6500—2—Dandy 20 a. orange, Lindsay, val. $24,000.
$10,000—10—150 acres, 40 in peach, Palmdale, water for entire ranch. Value $20,000.
$10,000—2—160 acres, Anaheim, orange and walnuts.
$12,000—10—320 acres, Imperial, value $32,000.
$15,000—3—160 a. alfalfa, Imperial, val. $50,000.
$35,000—4—310 a., highly improved, val. $100,000.
A4827. MOYER & GILBERT.
Main 8474. 302 H. W. Hellman Bldg.

WANTED—MONEY. WE WANT
$1,500—6—Large 5-room bungalow $2,900
$1,000—6—5-room new house 2,400
$2,000—6—5-room bungalow 3,000
$2,500—6—Cor., nr. 9th. Imp. 50x135 7,500
$3,500—6—W. First; two houses, 70x100 10,000
$4,000—6—W. Adams, 14 rms. Lot 50x150 10,000
$4,500—6—Fourth ave. nr. Adams. New Inqu. 16,000
$2,000—7—Wilton pl. 10th & 9 r. 60x185 12,500
$1,750—7—Harrison st. 11th. 50x150 12,000
$1,600—7—Alles st. 9 r. 50x100 16,000
$1,600—7—Fourth ave. 10 rms. Garage 12,500
$1,600—7—Fourth ave. Imp. $7,000 12,000
$1,600—7—Arapahoe st. 10 rms. $8,125 15,000
$4000—7—De Longpre ave., 7 new bung. 16,000
F. H. EVARTS, 6-486, Bartlett Bldg. 602 Van Nuys Bldg.

WANTED—
$1,000, 1 per cent., improved, value $7000.
$4000, 6 per cent., improved, value $4000.
$1500, 8 per cent., lot value $1500.
$2000, 6 per cent., improved, South Pasadena, value $6000.
$2000, 8 per cent., country improved, value $10,000.
$4000, 7 per cent., country improved, value $14,000.
$2000, 8 per cent., improved, South Figueroa, value $2500.
Valuations conservative. Will stand bank appraisement.
MORSE SIERRY CO.,
604 Union Oil Bldg.

WANTED—TO BORROW $7500, 3 YEARS, 8 PER cent., on 20 acres, with 50 shares of water stock in the famous Highgrove district of Riverside. Ranch is well improved with full-bearing oranges and has fine water system. Owner's home. Property can furnish two Riverside bank appraisals of $25,000 and one local appraisal of same amount. Moral risk and security unquestioned. Will pay commission to anyone who can get the loan. Vacant land in this section sells for $250 per acre. Owner wants a loan of this amount on the bare land with no improvements and feels it is considered excellent. With the improvements added security would be doubled. Call or write
J. Y. BLAIKIE,
A2656 W. H. ALLEN & SON, Main 1262.
216 Douglas Bldg. Established 1888.

WANTED—
LOANS PLACED SAFELY.
I have had years of experience in loaning money and I can furnish you with property values. I will loan your money safely and secure for you the highest rate of interest. No charge.
J. R. CLIFFORD,
605 Equitable Savings Bank Bldg.
Main 4382. A2666.

WANTED—MONEY,
First mortgages for sale on improved property. Value
$ 1,000 first mortgage, 8 per cent. ..... $ 2,200
1,200 first mortgage, 8 per cent. 4,500
2,500 first mortgage, 8 per cent. 6,000
3,000 first mortgage, 8 per cent. 9,200
5,000 first mortgage, 8 per cent. 11,200
8,000 first mortgage, 8 per cent. 15,000
12,000 first mortgage, 7 per cent. 24,000
BANKERS BOND & MORTGAGE COMPANY,
903-905, 1011-1019 Washington Bldg. Main 174.

WANTED—
NOTHING SMALLER.
$4000—5 per cent., on $15,000 fine bearing Valencia grove on State highway, near Fullerton; insurance covers loan; excellent moral security. Will furnish copy.
$4000—7 per cent., on $12,000, Adams residence; insurance $7500; income $70. Well-to-do owner. F. A. PATTEE, 607 Story Bldg. Main 1958. F6745.

WANTED—MONEY.
$25,000—7 per cent., 3 years, on 2-story brick apartment building; new and modern; sold one year ago for $75,000 cash.
Also want $20,000, 8 per cent., 3 years, on 22½-acre orange ranch, in the heart of Redlands; title company's appraisement $30,000.
Loan Dept., MONARCH REALTY CO.,
A2656 Main 3328. 216 S. Spring st.

WANTED—MONEY.
$2000, 8 per cent., and $300 discount to be applied on advance of interest on 25 acres, about 3 miles southerly from Redondo; large 6-room house; barns, &c. Owner has been offered lower rate and owner desires money for improvements.
AMERICAN MORTGAGE COMPANY,
611-613 South Hill st.
Phones Bdwy. 2468.
10345.

WANTED—$3300, 3 YEARS, AT 7 PER CENT. ON a very nice residence which we have sold for $10,000. The papers are now in escrow transferring property.
HOUSTON, GORE & LOY, INC.,
Sales and Mortgages.
A1293. 1007-8-9 Union Oil Bldg. Main 1726.
Los Angeles, Cal.

WANTED—$6000, 3 YEARS, AT 8 PER CENT., on close-in property, located at Arcade depot, facing on a paved street, in the heart of the wholesale and residential district, valuation of property $15,000; will pay 2 per cent. commission.
J. T. PETERS, 619 H. W. Hellman Bldg.

WANTED—MONEY IN UNITS OF $500 AND UP. We guarantee 7 per cent. and give gilt-edge security on Unit Loans. One hundred dollars placed with us may earn $50 per year; absolutely safe. Money always amply secured. Address, Financial Agent, T, box 79, TIMES OFFICE.

WANTED—MONEY FROM PRIVATE PARTY FROM 3 to 5 years at 7 per cent. interest on $10,000 to $70000 and one for $12,000, all secured by A-1 real estate on west side; $40000 loan has good income and is new and on one of the best streets in the city. Address T, box 88, TIMES OFFICE.

WANTED — HAVE MORTGAGE $2500, DUE 3 YEARS, SECURED BY A1 RESIDENCE PROPERTY. WILL DISCOUNT TO NET 11 PER CENT. SEE MR. BOVARD, ROOT, MARSH & CO., 10173. Main 5045.

WANTED—$10,000 TO $12,500 ON FINE BRICK-front fat building. Lot 80x145, close in. Excellent finish. Value $27,500. Insurance $12,500.
HORACE G. HAMILTON,
Harry E. Goodman.
845-846-847 Title Insurance Bldg., 5th & Spring.

WANTED—$2000, 3 YEARS, 8 PER CENT. first-class property, Wilshire section. Robert Reid, 1015 Title Insurance Bldg. Main 4526.

WANTED—$3000, 5 INCOME $800 PER YEAR, $7000, 1 year old, valuation $12,000. WM. TWICKY, A5842, 201 American Bank Bldg.

WANTED—FOR SALE—
ONE $5000 TRUST DEED, 2 years, at 7 per cent. Security A1. Will discount this to an investing party. Will pay regular commission. J. PETERS, 619 H. W. Hellman Bldg.

WANTED—$1500, SECOND OR TRUST DEED ON $16,000 value, $50 bonus and 1 per cent for three years to advance $25 per month. Address T, box 72, TIMES OFFICE.

WANTED—$2000 ON FIRST MORTGAGE SECURITY, four for one, on alfalfa ranch, 5 per cent. interest; commission. Address T2, box 207, TIMES BRANCH OFFICE.

WANTED — $2750 ON $7500 LARGE CORNER home, on beautiful boulevard, southwest, 6 per cent. no commission. See Owner, 612 PAY BLDG.

WANTED—$20,000 ON FIRST MORTGAGE, 7 PER cent., three years, on high-class and highly improved ranch within 75 miles of Los Angeles, netting 25 per cent. 6000. Phone or see J. A. GRIFFITH, 550 Investment Bldg.

WANTED—$1000, 8 PER CENT., ON WILSHIRE lot valued at $2700. Also
$7000, 7 per cent., to renew bank mortgage same amount, on East Ninth st. corner. See MR. DEVECHERY, with
THE F. H. MERRELL COMPANY.
Main 168. 911-14 Brockman Bldg. P6168.

WANTED— 10 PER CENT.
$5000—from private party only. First-class security in Pomona Valley land and orange grove, only 12 miles from Los Angeles, 5 miles from Whittier. Address S, box 87, TIMES OFFICE.

WANTED—$1000 CASH, 6-ROOM COTTAGE, HIGH basement. Price $2500.
$1200—5, modern cottage, Boyle Heights, $2500.
$1700—5, improved, near Third and Figueroa, $3700.
ROBERT CAMPBELL,
641 Chamber Commerce Bldg. A3626.

WANTED—FROM PRIVATE PARTY, $3000, ON income industrial property, worth $40,000. Telephone BOYLE 1145.

WANTED — TO BORROW, $3500, FIVE ACRES country property. Fully improved; value $15,000. First mortgage. No agents. BOX 180, R. F. D. 1, Redondo, Calif.

WANTED—$1100, THREE YEARS, 7 PER CENT., on West Hollywood 52x142, value, $4x119, value $2000; excellent loan. 57576. HOLLYWOOD 2023.

WANTED—MONEY ON FIRST MORTGAGES.
$225—3 years, 8 per cent., on lot on street between Avenues 50 and 51, near York blvd. Value $450.
$350—3 years, 10 per cent., on lot 45x130, on Winter st., near Mott st. Value $900.
$1000—3 years, 8 per cent., on lot 117x200, on the corner of E. Avenue 52 and N. Griffin ave. Improved with 6-room house, value $3800.
$1400—3 years, 8 per cent., on lot 50x130, on Oak ave., between Willoughby and Warren sts., near Radium Hot Springs, with fine new 5-room bungalow. Value $3400.
$1400—3 years, 8 per cent., on lot 40x129, with fine 6-room bungalow, value $2800. See this house, No. 121 E. 79th st., near Main st., and come to this office to close loan.
$1500—3 years, 8 per cent., on corner lot, near Avenue 61 and Pasadena ave., with a magnificent 8-room modern bungalow. Value $3000.
$1000—3 years, 8 per cent., on lot, 45x125, on E. Sixth st., facing Spence st., Boyle Heights, with 9-room bungalow. Value $2800.
$3000—3 years, 8 per cent., on lot 50x140, with a fine 2-story modern residence in the very best part of Highland Park, on Monte Vista st. Value $4500.
$2000—3 years, 10 per cent., on vacant lot, 71½x217, on southeast corner of 42d street and San Vicente boulevard, overlooking the ocean. Value $2500.
$10,000—3 years, 8 per cent., on 20 acres in 18-year-old Washington navels. Value $50,000. In city limits of Riverside.
CONSOLIDATED MORTGAGE COMPANY,
Wickliffe Matthews, President.
Charles E. Lehman, Vice-President
310 Douglas Bldg. Phone Main 782.

WANTED—WE WANT THE FOLLOWING LOANS at once. The property has been inspected by us. The conditions are right upon about 40 per cent. of the valuation. Quick action necessary.

$1800, 8 per cent.; lot 50x100; improved with modern residence. This is located on high ground near West Washington street.

$16,000, 7 per cent., on apartment building of 54 rooms, thoroughly modern; good southwest location.

$17,500, 7 per cent., on a building that cost $42,500 and located on large lot worth $15,000, in the Wilshire section.

$3000, 7 per cent., on lot 44x126, improved and located in vicinity of Union and 48th, worth $14,000.

The applicants for the above loans are the best of moral risks and are all worthy of your consideration if you have the money to loan. Principals only.
K. LUNDEEN COMPANY,
Main 4625. 234 Central Bldg., 6th and Main. 60191.

WANTED—
WE REPRESENT A PARTY DESIRING TO
BORROW FROM $12,000 TO $15,000 FOR
3 YEARS, AT 7 PER CENT., ON NEW INCOME
PROPERTY.
West of and near Los Angeles' business district, leased for 10 years, or
at $40[illegible] a year, and conservatively
valued at $60,000. Considering responsibility of owners and character of property we can heartily recommend this loan.
COOPER, FITE & CLOPINE,
Rooms 1-2 Bible Bldg., Sixth and Broadway.
Telephone: Broadway 378. A3783.

WANTED—MONEY. EIGHT PER CENT.
ATTENTION INVESTORS.
THE WALL ST. JOURNAL, of Oct. 26 states that $274,000,000 will be set free when the Federal Reserve Banks commence operations and that money is not only becoming definitely easier, but will soon be unprocurable.
INVEST NOW
in First Mortgages while rates are high. We have about seventy-five GOOD applications for loans, from 3 years, 8 per cent. to 5 years, 8 per cent. Let us help you. Write, phone or call C. E. & F. P. WILLIAMS, 701 Pay Bldg. F2293. Main 3096.

WANTED—MONEY.
$30,000— 3 Yrs.—7 Per Cent.
Close-in downtown business property.
Fully improved.
Worth conservatively $60,000.
This property is in the heart of the Retail Shopping district.
Now Fourth st. Broadway.
WRIGHT-CALLENDER-ANDREWS CO.,
See HENRY W. MELLEN, Mgr. Loan Dept.,
605 So. Hill st.
Phone—10745. Main 8040.

MONEY WANTED—
$6000—6 PER CENT. NET.
This application on improved city property valued at $21,000.
A3697. WALTER F. BROWN, Main 1302.
537 Bradbury Bldg.

WANTED—$4000, 3 YEARS, 8 PER CENT., ON 10 acres in Van Nuys, improved with fine residence and set out to apricots and peaches. This place is worth $10,000, and offers splendid security for the loan.
See Mr. Cummings, with
W. ROSS CAMPBELL COMPANY,
Third Floor Realty Board Bldg.,
631 S. Spring st.

WANTED—
$4500—6 PER CENT.
Beautiful 10-room home in West Adams Heights section, valued at $12500. Will pay 8 per cent. for quick action.
J. Y. BLAIKIE,
W. H. Allen & Son. Main 1262.
216 Douglas Bldg. Established 1888.

WANTED—$1400, 8 PER CENT., 5 YEARS, ON first mortgage, improvements modern 2-story bungalow, value $3700; very desirable loan; would command $1900 at 7 per cent. No good moral risk first-class.
Ask for Mr. Trench,
606 W. P. Story Bldg.
Phone P6787.

WANTED—$3500, 3 YEARS AT 7 PER CENT., SECurity splendid residence property in the best part of Washington, appraised by bank at $10,000. This is a renewal of their loan.
EVANS-MOSS REALTY CO.,
621 H. W. Hellman Bldg.
A2144. Main 2266.

WANTED—
$4000
Secured by beautiful 6-room house and garage located on eighth lot, 150 feet south of Wilshire Blvd. The house cost $6000 to build and the lot is easily valued at $4500.
J. Y. BLAIKIE,
W. H. Allen & Son. Main 1262.
216 Douglas Bldg. Established 1888.

WANTED—SOME PARTIES WITH $3000 TO $4000 each to join me in buying subdivided tract in two sections of fine silt land, 14 ft. to water, in ready for crop, only 5 miles from railroad, San Fernandino county. Here is a chance for a few men to make next year's crop will pay for land. For further particulars see me. B. J. COLLINS, 544 Douglas Bldg.

WANTED—$20,000 FOR 2 OR 3 YEARS, FIRST mortgage on close-in business corner, worth $250,000. No agents. If you haven't the money don't bother. Owner, 420 I. W. HELLMAN BLDG.

WANTED—MONEY. $4000, FIRST MORTGAGE, 9 per cent., 3 years, 6-room house, lot 50x175 to alley, San Pedro, semi-business property. H. A. McCousin, Loan Dept.
CUNNINGHAM REALTY CO.,
Bdwy. 1982. 714 Central Bldg. A2656.

WANTED—$2000 AT 8 PER CENT. FOR 3 YEARS, on fine modern bungalow to be built on residence street, 1½ blocks north of Temple. Cost $4500. Want money in payments as building progresses. What commission do you want? I am owner. Address M. box 446, TIMES BRANCH OFFICE.

WANTED—$4500, 3 PER CENT., 2 YEARS, ON first mortgage, improved with fine 5-room and bath modern cottages, on 2 lots; less than a 50 per cent. loan, and highest class property. Owner, 600 P. STORY BLDG.
Phone P3751. Ask for Mr. French.

WANTED—MONEY.
We are offering first mortgages on improved property at 5 per cent. in amounts from $1000 up.
BANKERS' BOND & MORTGAGE COMPANY,
903-905, 1011-1019 Washington Bldg. Main 174.

FOR SALE—TRUST DEED, $1700; WILL TAKE $1200 cash, or $100 worth of good lots at 50c on the dollar.
MILTON THOMAS LAND CORP.
Broadway 7661.

WANTED—5 PER CENT. MONEY FOR 3 YEARS. On mortgages ranging in amounts from $1500 to $3000 on good Los Angeles property. We will allow interest. Phone or call. Quick action desired. Address T, box 100, TIMES OFFICE.

WANTED—$2500 ON ELEGANT $6000 BUNGALOW. $5500 on five-acre highly-improved, value $15,000. $7000 on 11-room two-story colonial, value $20,000. Westlake district. Value $17,500, $7500 on 16 acres, business property. Value $60,000. Good income on this property. $4500 on elegant 14-room residence, value $14,500. TRUST.

WANTED—PARTY TO PAY INTEREST AND TAKE note for one month on high-grade South Pasadena residence property. Will pay 2 per cent. commission to private party making loan and 2 per cent. per month for option to purchase property to be exercised Monday. Owner will call in Monday. JOHN JOCKERS, owner, 1018 California Bldg.

WANTED—MONEY. HAVE CHOICE FIRST MORTgage for sale, $1500, 7 per cent.; will discount to net 11 per cent. Also $2000, 7 per cent., to net 11 per cent. Both first-class security, choicest moral risk. Owner must sell. Address T, box 97, TIMES OFFICE.

WANTED—$2500, 3 YEARS AT 7 PER CENT., SECurity $4500 and located on large lot worth $15,000, in the Wilshire section.

WANTED—$1400, 8 PER CENT., 5 YEARS, ON first mortgage, improvements modern 2-story bungalow, value $3700; very desirable loan; would command $1900 at 7 per cent. No good moral risk first-class.
Ask for Mr. Trench,
606 W. P. Story Bldg.
Phone P6787.

WANTED—$2500, 3 YEARS AT 7 PER CENT., SECurity splendid residence property in the best part of Washington, appraised by bank at $10,000. This is a renewal of their loan.
EVANS-MOSS REALTY CO.,
621 H. W. Hellman Bldg.
A2144. Main 2266.

WANTED—MONEY.
$4000
Secured by beautiful 6-room house and garage located on eighth lot, 150 feet south of Wilshire Blvd. The house cost $6000 to build and the lot is easily valued at $4500.
J. Y. BLAIKIE,
W. H. Allen & Son. Main 1262.
216 Douglas Bldg. Established 1888.

WANTED—$2500, 3 YEARS, 8 PER CENT.
SECURITY AT LEAST 7 TO 1.
I want $2500 at once 3 years, at 8 per cent., on close-in improved city property. Bank appraisal $10,500. Call me at once if you have the money. No four-flushers wanted. Must have this by Tuesday. Full commission to agents. Call MR. HINDS or MR. WARNACK, 406 Central Bldg. Main 8291. Home F3622.

WANTED—PURCHASER TO BUY ANY ONE OR more of half dozen first mortgages running for 3 years at 8 per cent. discount, to net 10 per cent. These are first-class 5 per cent. guaranteed notes, secured on modern bungalows, close in, worth more than double the loan; absolutely safe; investigation is hard to influence, hence the discount asked for quick turnover. Address G. L. COOPER, 1015 CENTURY MORTGAGE CO.,
DENWRITTERS, 308 California Bldg. F1139.
Broadway 7272.

WANTED—$1200 FOR ONE YEAR, WILL PAY $ per cent. interest and $100 cash bonus for same; principal and interest will be paid off in 12 months. Security worth $3000. Owner has been offered $3400. Excellent reputation and reference. Safe as a government bond. Call at better rate. Address box 61, TIMES OFFICE.

WANTED—I WISH TO IMMEDIATELY SECURE $50,000 on my choicest large paying income property, worth $150,000. Also desire more of this class of business property, paying big interest. Will pay 7 and 8 per cent. interest. Quick action desired. Address T, box 100, TIMES OFFICE.

WANTED—$2500 ON ELEGANT $6000 BUNGALOW. $5500 on five-acre highly-improved, value $15,000. $7000 on 11-room two-story colonial, value $20,000. Westlake district. Value $17,500, $7500 on 16 acres, business property. Value $60,000. Good income on this property. $4500 on elegant 14-room residence, value $14,500. TRUST.

WANTED—PARTY TO PAY INTEREST AND TAKE note for one month on high-grade South Pasadena residence property. Will pay 2 per cent. commission to private party making loan and 2 per cent. per month for option to purchase property to be exercised Monday. Owner will call in Monday. JOHN JOCKERS, owner, 1018 California Bldg.

WANTED—MONEY. HAVE CHOICE FIRST MORTgage for sale, $1500, 7 per cent.; will discount to net 11 per cent. Also $2000, 7 per cent., to net 11 per cent. Both first-class security, choicest moral risk. Owner must sell. Address T, box 97, TIMES OFFICE.

WANTED—$2500 TO PURCHASE 640 ACRES, R.R. land, adjoining townsite. Can be purchased for $10 per acre if option is secured at once. Can clear big profit on one-month investment down, no further payment two years. Will deed other property as guarantee of repayment or take part or per for undivided interest for advancing my half. Can be resold inside two years at $25 per acre. Favorable opening adjoining on R.R. and other developments. Address 706 CALIFORNIA BLDG.

WANTED—SOME ONE TO HELP PARTY UNABLE to pay interest on several valuable properties, worth several times the mortgage indebtedness. Will make secure by conveyance to Title Insurance and Trust Company and pay liberally for the assistance. Can raise from $500 to $5000; as I am property poor, even though some is partially self-sustaining. Address 3, box 343, TIMES OFFICE.

WANTED—
$2500, 3 YEARS, 8 PER CENT.
SECURITY AT LEAST 7 TO 1.
I want $2500 at once 3 years, at 8 per cent., on close-in improved city property. Bank appraisal $10,500. Call me at once if you have the money. No four-flushers wanted. Must have this by Tuesday. Full commission to agents. Call MR. HINDS or MR. WARNACK, 406 Central Bldg. Main 8291. Home F3622.

WANTED—$2500 FOR ONE OR TWO YEARS AT 8 per cent. net first trust deed on choice property on improved property near West Adams. Insurance $4250. Income $700. This property is not for sale. This is an A1 loan, and the worst risk is good. Principals only. See owner at 735 INVESTMENT BLDG.

WANTED—AN ESTABLISHED LOCAL MANUFACturer needs $1500 for six months. Will pay 12 per cent. interest and has nearly $2000 in sight; all $1,000 with property values. Address T, box 3260. Excellent reputation and reference. Safe as a government bond. Call at better rate. Address box 61, TIMES OFFICE.

WANTED—I WISH TO IMMEDIATELY SECURE $50,000 on my choicest large paying income property, worth $150,000. Also desire more of this class of business property, paying big interest. Will pay 7 and 8 per cent. interest. Quick action desired. Address T, box 100, TIMES OFFICE.

WANTED—$2500 ON ELEGANT $6000 BUNGALOW. $5500 on five-acre highly-improved, value $15,000. $7000 on 11-room two-story colonial, value $20,000. Westlake district. Value $17,500, $7500 on 16 acres, business property. Value $60,000. Good income on this property. $4500 on elegant 14-room residence, value $14,500. TRUST.

WANTED—PARTY TO PAY INTEREST AND TAKE note for one month on high-grade South Pasadena residence property. Will pay 2 per cent. commission to private party making loan and 2 per cent. per month for option to purchase property to be exercised Monday. Owner will call in Monday. JOHN JOCKERS, owner, 1018 California Bldg.

WANTED—MONEY. HAVE CHOICE FIRST MORTgage for sale, $1500, 7 per cent.; will discount to net 11 per cent. Also $2000, 7 per cent., to net 11 per cent. Both first-class security, choicest moral risk. Owner must sell. Address T, box 97, TIMES OFFICE.

WANTED—$2500, 3 YEARS AT 7 PER CENT., SECurity splendid residence property in the best part of Washington, appraised by bank at $10,000. This is a renewal of their loan.
EVANS-MOSS REALTY CO.,
621 H. W. Hellman Bldg.
A2144. Main 2266.

WANTED—MONEY.
$4000
Secured by beautiful 6-room house and garage located on eighth lot, 150 feet south of Wilshire Blvd. The house cost $6000 to build and the lot is easily valued at $4500.
J. Y. BLAIKIE,
W. H. Allen & Son. Main 1262.
216 Douglas Bldg. Established 1888.

WANTED—$2500, 3 YEARS, 8 PER CENT.
SECURITY AT LEAST 7 TO 1.
I want $2500 at once 3 years, at 8 per cent., on close-in improved city property. Bank appraisal $10,500. Call me at once if you have the money. No four-flushers wanted. Must have this by Tuesday. Full commission to agents. Call MR. HINDS or MR. WARNACK, 406 Central Bldg. Main 8291. Home F3622.

WANTED—PURCHASER TO BUY ANY ONE OR more of half dozen first mortgages running for 3 years at 8 per cent. discount, to net 10 per cent. These are first-class 5 per cent. guaranteed notes, secured on modern bungalows, close in, worth more than double the loan; absolutely safe; investigation is hard to influence, hence the discount asked for quick turnover. Address G. L. COOPER, 1015 CENTURY MORTGAGE CO.,
DENWRITTERS, 308 California Bldg. F1139.
Broadway 7272.

WANTED—$1200 FOR ONE YEAR, WILL PAY 8 per cent. interest and $100 cash bonus for same; principal and interest will be paid off in 12 months. Security worth $3000. Owner has been offered $3400

Industrial Section—Real Estate, Progress.

Dealings in Land
DOWN-TO-DATE REPORTS.

Los Angeles Sunday Times

Part VI: 4 Pages
IN THE ACTIVE INDUSTRIES.

XXXIIIRD YEAR. SUNDAY MORNING, NOVEMBER 1, 1914. THE LAND: For Free Soil and Free Men. For Free Homes and Free Workers.

Protest Against Gingerbread.

MRS. BANNING BUILDS FIRST CUBIST HOUSE.

Wealthy Pioneer Woman Has Opinions of Her Own About Architecture.

Dreamed for Generations of One Day Presiding Over Dust and Fireproof Mansion Without a Jigsaw Ornament on it or in It—Ended by Rearing City's Most Daringly Original Dwelling.

BY BERTHA H. SMITH.

TO HAVE a dear dream come true is a pleasant thing, even though one wait for it till the days of wonder and old lace.

This is what has happened to Mrs. Mary A. Banning.

"I have dreamed all my life of building a house just as I wanted it," said Mrs. Banning, sitting in the midst of her transplanted and already domiciled Lares and Penates in the new home at Commonwealth avenue and Fifth street that is the realization of her life's dream.

"That great old house at Wilmington to which I went when I married Gen. Banning was too big. One doesn't need twenty-three rooms—it makes too much care. Then when I came from the old mansion to Los Angeles more than a quarter century ago—long, long ago it seems, for then I knew everybody in Los Angeles county—not the city, but the county—everybody—when I came to Los Angeles and bought a place up on the hill by the old high school, I bought for the location. The house had been a saloon. I made it over instead of building a new one, for I had so many other things to do with the money a house would cost. I had my children to educate and then I traveled with them in Europe—always there have been things that stood in the way of the home I meant to build, things I wanted more than I wanted the house, of course, or I would have had the time long ago.

"But last year the idea of the house took possession of me and I decided to have it. I was so ill at the time that it took two people to help me out of my invalid's chair, but that didn't matter—I've always had my own way, and I wanted this house."

By way of explaining how she has managed always to have her own way, Mrs. Banning recalled the fact that she has been a widow since she was thirty-six. As if that explained it. Even before that, she admitted, she had always had it because she had her separate income and need not account to anyone for the money she spent. As if that explained it.

"It is a pretty way they have, those women of a certain type of the passing generation, of trying to explain the many inexplicable method by which they secured to themselves more rights than the most belligerent suffragette has yet succeeded in wresting by force of law from anybody.

"All of which would be neither here nor there, as for the kind of house that Mrs. Banning has built. Only one used to having her own way, wholly unafraid of cutting across the opinion of others, would build as Mrs. Banning has built.

THOUGHT IT A WHIM.

"The architect thought it was only a sick woman's whim," and Mrs. Banning smiled at the recollection. "He assured me by talking over the plans, and waited for me to die instead of beginning the house. My man of affairs, too, thought I would die, and so did all my friends—but you see I'm used to having my way and here I am. I have my house at last. Come and look at it."

She led the way to the hall, big and welcoming as the hall of a southern mansion, but not at all the hall of a southern mansion or any other house of any other period or place. It is the hall of this particular house. The suggestion of likeness to any other is a fleeting one. Outweighing all other thoughts is the certainty that this house is an expression of strong individuality.

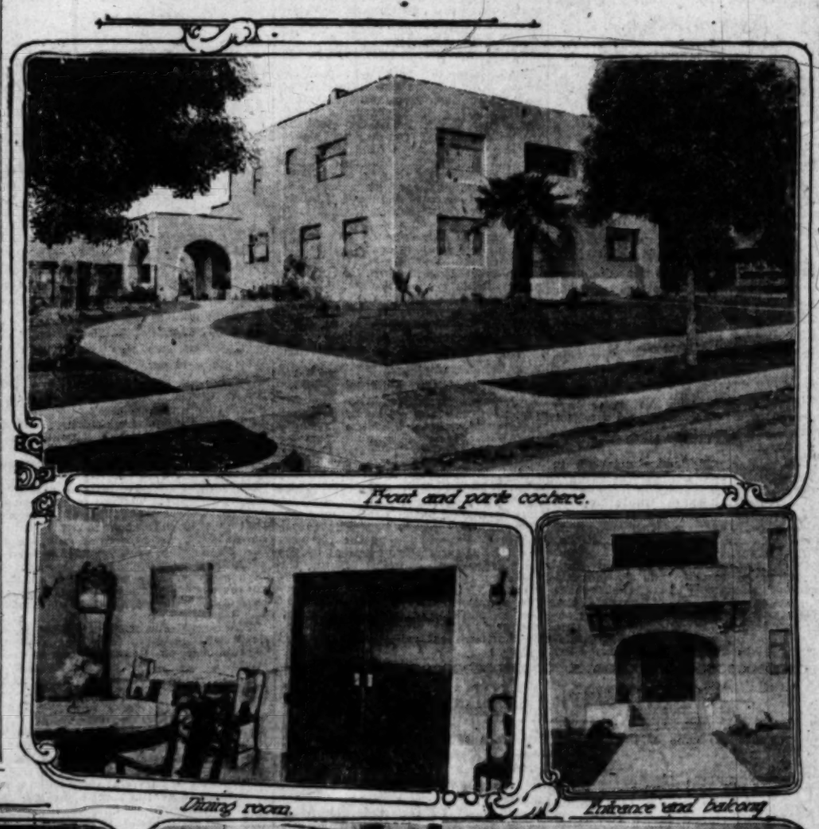
At the farther end the hall leads through an arch to a large living porch overlooking the garden where many rare plants and trees from the old Banning home on the hill have been transplanted.

Two things vie for domination in this hall, the staircase and a window on the landing. The balustrade of the stairway is of slender mahogany spindles, graduated in length by the graceful turns of the handrail, ending in a great swirl of spindles at the newel post.

On the stair landing, directly above the arch leading to the porch, a window opens to the west. It is of long narrow strips of beveled plate glass held by copper beading, the simplicity of the long, straight lines broken only by a single row of ornament with a

(Continued on Fourth Page.)

A Mansion with an Individuality.



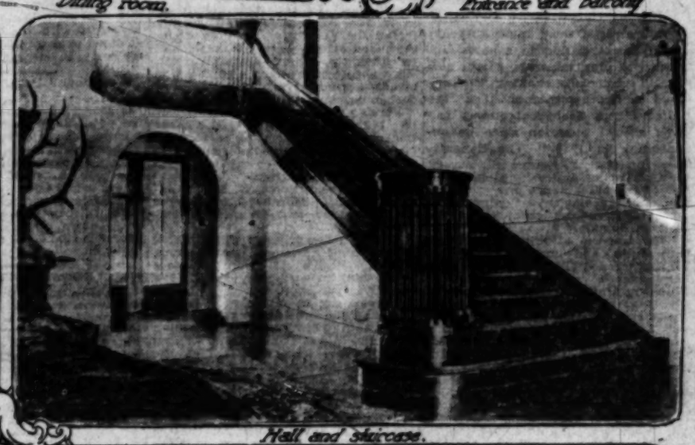
Front and porte cochere.

Dining room.

Entrance and balcony.



Old sideboard in recess



Hall and staircase.



View from garden.

Home of Mrs. Mary A. Banning, Fifth and Commonwealth.

Unique place built by wealthy Los Angeles pioneer woman with ideas and opinions of her own. Mrs. Banning and her architect, Irving J. Gill, thoroughly agreed in their conceptions of structural craftsmanship and in their dislike of unessential ornamentation. The house they planned between them is startlingly different from any other erected in Los Angeles.

Central California.

BOTH OWNERS AND AGENTS HOPEFUL.

SIGNS OF IMPROVEMENT IN PORTERVILLE FIELD.

Los Angeles Men Buy Quarter-section of Improved Alfalfa Land. Five-hundred-acre Tract will be Converted into Model Dairy Farm. Canadians Invest Near Gardena.

PORTERVILLE, Oct. 31.—While not yet normal for this season of the year, the real estate trading in the Porterville district continues good by comparison, and the dealers and property owners are much encouraged with the present outlook. There is a particular activity on the part of Southern California buyers.

B. J. Fox and B. H. Smith, both of Los Angeles, have purchased 160 acres of land in the alfalfa district west of this city from Los Angeles owners who recently took over the Ridgway lands. The property is well improved, including two complete sets of farm buildings, and is said to have cost the new owners $40,000, a large proportion of which was cash. Smith and Fox expect to move here from the south in a short time.

J. J. Green has sold sixty-three acres of alfalfa and fruit land in the Tulare district to J. F. Maple of Fresno, receiving a reported price of $10,000 for the tract. Maple has disposed of his interests in the Fresno district and expects to make his home here, engaging in dairying.

The E. H. Rose ranch of 500 acres, situated in the heart of the Alpaugh irrigation and alfalfa district, has been sold to Los Angeles investors, who expect to start work at once on a series of extensive improvements. The consideration involved in the deal has not been given out. Improvements on the property include a fine set of farm buildings and two complete irrigation outfits. The land is all under the ditch of the Second Extension Water Company, and an ample supply of irrigation water is therefore assured. It is understood here that the new owners expect to stock the property with fancy cattle and to make of it a model dairy ranch.

NAMED MANAGER.

G. G. Noble, a Long Beach real estate man, has been appointed sales manager of Home Builders, and will direct the campaign to dispose of Fernando Fruit Farms, a 2200-acre tract in the San Fernando Valley, which has just been placed on the market by this corporation.

CANADIANS BUY NEAR GARDENA.

HUNDRED ACRES OF LAND SOUTH OF LOS ANGELES BOUGHT BY TORONTO MEN.

The Guy M. Rush Company reports having acted as agent for Toronto (Can.) buyers in the transfer of 100 acres of agricultural land near Gardena. E. W. Bradley, the seller of the property, was represented in the deal by the firm of Dryden & Kerr.

The brokers report that a large amount was paid down in the transaction, the balance being adjusted by long-term mortgages. The purchase was made for investment purposes.

ANNUAL BARBECUE.

HUNTINGTON BEACH, Oct. 31.—The Holly Sugar Company last week gave its third annual barbecue picnic to the sugar beet growers of the Huntington Beach vicinity. About 1500 of the growers and their families attended. This celebration is annually given to celebrate the close of the beet harvesting season. The occasion this year was an especially happy one, because the crops have been good and both factory and growers have prospered. The factory has paid out about $1,000,000 for beets and will pay out about $150,000 in wages.

Creditable Record.

PERMIT ISSUED FOR BIG STORE.

City Authorizes "Robinson's" to Go Ahead.

Building Total for October Million and Half.

Year's Improvements Number Nine Thousand.

Permits for new structures of all kinds to the number of 760 were issued by the chief inspector of buildings in this city during the month of October. The total valuation represented by these improvements is given in the official building report for the month at $1,565,000.

The largest and most important single permit for the month was that granted for the mammoth new J. W. Robinson Company department store at Seventh, Grand and Hope. The valuation of $646,000 named on this permit does not represent the full cost of the big store, which, with its appointments and equipment, will represent an expenditure of close to $1,000,000.

The new "Robinson's" will be seven stories in height and of reinforced concrete construction. It will be one of the largest buildings of its character in the West, having a frontage of a whole block on the south side of West Seventh street between Grand avenue and Hope street, by a depth of 126 feet on each of the latter thoroughfares. There will be close to nine acres of floor space for the display of merchandise.

The building was planned by Frederick Noonan and William Richards, architects and engineers. The C. J. Kubach Company has the general contract. The piers for the foundation work of the great structure are now being laid. It is the hope of the builders to have the store ready for occupancy during the summer of 1915.

The building department officials give the total figures of building operations for the year to date at approximately 8750 permits and a valuation of $16,000,000. Mark C. Cohn, chief clerk of the department, estimates that the valuation total for the year will be about $18,000,000.

SALES AND EXCHANGES.

Head of Local Realty Concern Reports Several Trades of City Property for Country Acreage.

D. P. Flory, president of the California Orchard Development Corporation, reports the following recent transfers made through the agency of his company:

J. M. Flowers to A. H. Wilson, ranch near Santa Ana, consideration $15,000, a house and lot on Fortieth place and two vacant lots on Wall street, being taken in exchange. W. O. McClintock of Walnut to M. S. McGuire, forty acres of alfalfa, just west of Tulare city, consideration $10,000, Mr. McClintock taking in exchange improved lot, corner of Hollister and Lake street, Santa Monica.

Heloise B. Lewis to Bella Mooney and C. D. Blanford nine-room house in Hollywood and vacant lot adjoining, $27,000, eighteen-acre orange grove, near Orange, being taken in exchange. Mrs. J. M. Luthe to Mrs. C. A. Lovell, flat building on West Twenty-fourth street; consideration $10,000. Mrs. Luthe taking as part consideration A twenty-four-acre ranch near Anaheim. L. G. Greene to John H. Tolle house and lot in Highland Park, six lots in Las Vegas, N. M., being accepted in trade.

REPORTS EXCHANGES.

Fred Dornberger reports the following sales and exchanges: For Henry Schmidbauer, property at No. 977 East Twelfth street, lot 40x150 feet, for a six-room bungalow at No. 2287 West Twenty-ninth place, belonging to Anna Kuttner; for Frank C. Johnson, 93x264 feet, south side of Fourteenth street, near Fremont avenue, Santa Monica, for five-room bungalow, lot 25x80 feet at No. 725 Navy street, Santa Monica, belonging to Alphonse and Daisy Bucher; for Lloyd Jevne, two-story frame building at No. 1917 George street, Chicago, for double bungalow belonging to Mrs. Magdalena Becky, at no. 399 West Vernon avenue, and for Mrs. Nannie T. Stringfellow, fourteen-room brick building, with four-room cottage in rear, at No. 716 Buchanan street, Amarillo, Tex., for nine-room bungalow on lot 150x150 feet in size at No. 1749 West Forty-ninth place, belonging to Mrs. Bessie Elder Rodgers.

SOMETHING UNUSUAL!

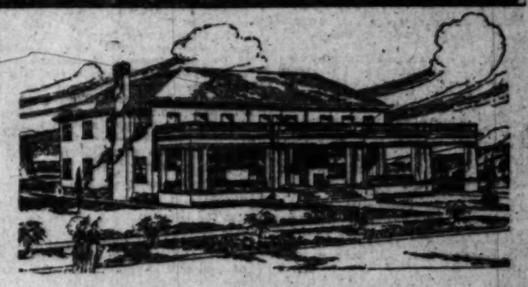
This Beautiful NEW BUNGALOW

$150 Cash and $25 a Month

20 Minutes from Broadway

Five rooms and bath, screen porch and Dutch breakfast-room. Hardwood floors, artistic fireplace and fixtures. Lot 50x150 and ALL fenced in. There is no finer residence place in Los Angeles. High, with an exceptional view from every window. Let me show you this home. Let me show you the class of homes surrounding, and the palm bordered streets and drives. Remember ABSOLUTELY NEW, 6 rooms and bath, for $2850—only $150 cash. See Mr. Peterson at once. It will go quick.

Janss Investment Co.
HOME 10345 611 613 BROADWAY 2468.
320 HILL ST.



One of the many new homes recently erected in Windsor Square.

Windsor Square

¶ The residential development which has set a new standard of luxury for the Wilshire District.

¶ Where big lots 180 feet deep sell for $7500, on terms to suit—with liberal cash and building discounts.

¶ Where restrictions protect both front and side lines for 50 years, where the building cost may be as low as $10,000, and where permanent loveliness is assured through an adequate maintenance fund.

¶ On Wilshire Boulevard—a few blocks west of Western.

R. A. ROWAN & CO.
2d Floor Title Insurance Bldg.
N.E. Cor. 5th and Spring Sts.
Phones—10444; Main 7096
Tract Phone 56668

Mining in the Great Southwest.

Arizona Mines.

HOTEL MAN BUYS MINING CLAIMS.

Angeleno Now Interested in Famous Mine.

Greater Activity is Shown in Gold Districts.

Developments in Various Mining Sections.

KINGMAN (Ariz.) Oct. 30.—One of the most important mining deals closed in Mohave county for several months is the sale of the Banks gold mine to E. R. Cooper, former lessee of the Lankershim Hotel, of Los Angeles. He paid $55,000 for this famous gold mine, which is situated on the southeast slope of the Wallapai range. Richard Banks, I. M. George, George Kayser, Frank Kayser, C. M. Stowe and O. D. M. Gaddis were the former owners.

Seven claims are included in the group and five are on one ledge. The vein, as disclosed by a number of open cuts, crosscuts and one fifty-foot shaft, is ten to twelve feet wide and carries gold values ranging from $16 to $209 a ton.

Four other claims near this property are owned by Banks, Thomas Sickles and others. Mr. Cooper may take them over at a later date.

Dr. E. H. Thacher, Louis Murphy and Charles E. Anderson, well-known business men of Republic, Wash., have purchased the Mohawk group of three claims, just across the gulch from the famous Golconda zinc mine. This property formerly was owned by James Dundon and J. H. Beauchamp. About three weeks ago they shipped twenty-eight tons of ore that netted them $3600. A drift has been run along a well-defined vein for a distance of 700 feet.

RARE MINERALS, METALLURGY, CHEMISTRY.

INQUIRIES FROM AND ANSWERS TO CORRESPONDENTS.

An Assortment.

SAN FRANCISCO, Oct. 8.—Q.: I send you five samples that were sent to me by an engineer on survey in Nevada. With the samples I add two rocks; name each of them please. I am informed that No. 1 is from a ledge of approximately four feet in width, and this ledge runs east and west. What is it? No. 2 is from a narrow seam about four inches wide, and the lead is one of northeast and southwest. Is this an ore of lead or antimony? Is No. 3 an iron ore? It was taken from a point southeast of Battle Mountain. What is No. 4? No. 5 carries no copper; what is it? I have been an occasional contributor to your rare minerals department covering a period of seven years, and I desire to thank you for the practical information that you have given me.

P. S.

A.: Sample No. 1 is a variety of hematite known as micaceous iron ore, and good quality, at that. No. 2 is antimonial-lead ore; it is further described as follows: Zinckenite (zinkenite) occurs in regular six-sided prisms, "terminated by low six-sided pyramids. The faces of the prisms are generally deeply striated longitudinally, while those of the pyramids are uneven, but not furrowed." The sample fits the description given to a nicety, and the specimen is of a grayish-steel color, with file-streak same as color; of uneven fracture; opaque, and of bright metallic luster. In composition, sulphantimonite of lead. Samples similar to this analyze as follows: Antimony, 44.39; lead, 31.84; sulphur, 22.58; copper, 0.42 percentages, respectively.

Zinkenite flies to pieces (decrepitates) before the blowpipe, and "on charcoal melts as readily as so-called gray antimony; small metallic globules are formed, which entirely volatilize, while the charcoal is covered with a white coating of lead oxide. With sodium carbonate yields globules of metallic lead. Sample No. 3 is high-grade wolframite (tungstate of iron.) No. 4 is quartz with zinkenite in the mass. No. 5 is smalt-blue colored dumortierite (aluminum silicate.)

The grayish-white rock (?) is Scheelite (calcium tungstate,) and the yellowish sample is quartz (citrine,) a variety of silicon dioxide that is often referred to as "false topaz."

Iridescent Pyrite.

BEAUMONT, Oct. 9.—Q.: I am mailing you a sample of mineral that has many colors. It comes from a claim nine miles from Beaumont where the garnet comes from. Please tell me what kind of mineral the sample is? MRS. T.

A.: While the sample is named at the subheading we find with the iron a low per cent. of chalcopyrite (yellow copper ore of the mining boys) present. This is covered with an iridescent tarnish. The sample is of mineralogical interest only.

Gold Present.

OWENS (Ariz.) Oct. 10.—Q.: What kind of ore do you call this? It carries gold all right, but is it quartz or iron? "TAB."

A.: The sample is auriferous quartz; iron oxides are scattered through the well-baked matrix. Native gold is plainly discernible in the sample when viewed with a magnifying glass.

Wulfenite Present.

AJO (Ariz.) Oct. 11.—Q.: Am sending you more samples as requested. It will be a pleasure for me to obtain tests on the specimens. L.

A.: The samples contain galenite (lead sulphide) in good percentage; silver present. Not tested for gold. Iron oxides and zinc in the mass. Arsenic present, and particularly we note a small percentage of lead molybdate (wulfenite,) and a very high authority, to whom was referred part of the samples, confirms our analysis by finding wulfenite in the mass.

Barytes.

KEELER, Oct. 11.—Q.: I am sending to The Times two samples of rock. One of them I know is barytes, but on the other sample I have no guess to make. You will observe that this puzzling sample is made up mostly of very odd and peculiar crystals, and I am liberal enough to admit that I never saw this kind of crystals before; not even in this section, where so many odd crystallized minerals are found. Please run these out for me and give results in "In the Earth" column. J.

A.: Glad to hear from you. The massive sample is barium sulphate (heavy spar of the mining boys,) and it is mineralogically named at the subheading.

The "puzzling sample" is likewise baryte. "Baryte occurs massive and crystallized, with a lamellar structure, which in the massive varieties is sometimes curved; also fibrous or granular. Colorless, or inclining to yellow, blue, red, gray or brown. Transparent to opaque. Luster vitreous, inclining to resinous. Streak white. Possesses double refraction when held in a particular direction. Sometimes fetid when rubbed." Hardness of your massive sample is 3.5. The crystallized specimen is slightly over 2 in the scale of hardness. Sp. gr. of each and both samples is 4.5.

Both specimens are high-grade mineral, and represent material of commercial value in the paint industry especially.

Scalite.

LOS ANGELES, Oct. 12.—Q.: Please name the sample I send you. Locality, on the desert. T. K.

A.: Attempts have been made to use soapstone on the order of the sample in the paint industry, but so far no satisfactory results have been reported.

Ilmenite.

LOS ANGELES, Oct. 13.—Q.: In this bag you will find some pebbles that hold back in sluicing some placer dirt from a locality in Arizona. I think it might be pitch blende, the uranium ore. Please tell me what it is. Thanking you for help many times received. "DAN."

A.: Glad to hear from you. The samples are ilmenite (titanic iron ore.) Uranium not present.

A Hard Job.

VAN HORN (Tex.) Oct. 14.—Q.: I am mailing samples of rock. Please test them, etc. I. N. P.

A.: Of all the rocks! The sample is a greenish silicate slightly over 1 in the scale of hardness. Sp. gr., 3.5; streak, white.

Part of your "shipment" was referred to Washington, and we would be glad to hear further from you as to the occurrence of this substance. If it is ledge matter, kindly send us samples of the walls. If wall matter, then send some of the ledge, and samples from the other wall.

While at present we shall not report fully on the samples, you are advised that gadolinite is sparingly present.

Lime Carbonate.

LOS ANGELES, Oct. 14.—Q.: Here are some samples from a ledge in the Coast Range. It has some shells in it. What is this, and has it a commercial value? W. S.

A.: Glad to hear from you. The samples are those of lime carbonate chiefly, but some of the shells are now in silica form. Phosphoric acid is present in low percentage, but not sufficiently high for fertilizer constituent. The samples represent a second-grade dressing for grasses, and so forth.

Iron and Quartz.

LOS ANGELES, Oct. 15.—Q.: I have had several tests made by your department and have been prospecting for some time. I have one property started, and as I have some new showings of ore that I want to know about, and whether any of them are of commercial value. So, I will send a few samples in the hope that I can make good on. All of the rocks are from the Funeral Mountains, Inyo county, and show good large veins. Samples Nos. 2 and 3 are in contact. Is there any bauxite or potash present? A. S. W.

A.: Glad to hear from you. The samples carry an average of 4.2 per cent. potash (sampled together.)

On the question of bauxite (triple hydrate of aluminum,) it occurs sparingly, so far as known, in the West and Far West.

A cherry-red brick is manufactured near Washington, D. C., by using iron oxides in the molding sand, and by another process used at the locality referred to the mineral bauxite is added.

Bauxite occurs in many varieties and shapes. Typical samples are 2, in the scale of hardness, with sp. gr. 2.6. In composition, 66 per cent. alumina; 5 per cent. iron oxides, and 29 per cer cent. water.

The mineral is of a dull and earthy luster; colors cream white to blackish-brown; meager to the touch; elasticity none; of uneven fracture, and granular to concretionary in texture. "Bauxite is assumed to be a deposit out of watery solutions percolating through clays or other formations containing the alumina, and so forth, in soluble forms, and it is therefore, not necessarily confined to any particular geological horizon."

The substance as it occurs in nature is very rarely pure, and the appearance of samples in nowise show a reliable index as to purity. There is a bauxite that occurs with heavy percentage of iron, and in granular form along the Potomac River shore near Alexandria, and this is also manufactured into "cherry brick."

We are giving much space to a description of bauxite for the reason that many inquiries and samples come to this Times department seeking information and tests, and bauxite is a mineral that is in good demand, but low in price. It is a base, or rather a substance, which is utilized in the aluminum industry, and, "it is recognized as the cheapest source of production for alums and the many similar products used in the dyeing and bleaching arts, for which uses much of it is now exported to Europe."

Concluding: Sample No. 1 is a mixture of opal silica and silicon dioxide; lead a trace. No. 2 is an impure siliceous talc with potash 4 per cent. Traces of bauxite in the mass. No. 3 (in metallic box) is in part bauxite; alumina 42 per cent., iron peroxide (hematite) present with quartz. No. 4 is on the order of the Lee (Cal.) hematite, but darker in color, alumina present.

Sand-Lime.

LOS ANGELES, Oct. 15.—Q.: Will you please favor me with tests on the accompanying four samples found about fifty miles northeast of Los Angeles? Thanking you for the favor. C. A. D.

A.: Glad to hear from you. No. 1 is a granular mixture of aluminum silicate, iron oxides (in part Fuller's earth of no value,) trace of sodium chloride (common salt,) trace of potash, and lime. No. 2 is on order of No. 1, carrying greater per cent. of iron oxides, and trace of bitumen. No. 3 is lime carbonate; soda and potash traces; trace phosphoric acid. No. 4 is sand-lime; bitumen trace.

Goldfield.

"JUMBO'S" DEAL FOOLS "SHORTS."

Payment for Velvet Claim Made in Advance.

Market for Stock Takes on Stronger Tone.

Happenings in Goldfield Mining District.

[SPECIAL CORRESPONDENCE.]

GOLDFIELD (Nev.) Oct. 30.—From a mining standpoint, the most noteworthy recent event in the Goldfield district was the completion Thursday of the Velvet claim deal. The Jumbo Extension Mining Company paid to the Goldfield Merger Mines Company the balance of $20,000 due on the purchase price. This is six months in advance of the date named in the lease and bond for the final monthly installment of $5000.

Particular significance attaches to the transaction, since it refutes vague rumors, evidently put in circulation by outside brokers "short" on the stock of the puchasing company, to the effect that monthly payments had not been made on time and that the Merger company was contemplating the institution of court proceedings to restrain the Jumbo Extension Company from the further operation of the newly acquired territory, which is rapidly developing into a veritable storehouse of wealth.

While such rumors were only whispered about and were discredited generally, they nevertheless had a depressing effect upon Jumbo Extension stock, causing it to decline on the exchanges of San Francisco and New York about 35 to 45 cents. The completion of the deal by which title to the claim passed was immediately followed by heavy buying of "Jumbo" and a resultant increase in its selling price.

The ability of the management of the company to take up in one transaction all the remaining installments due on the claim six months in advance of the date fixed for final liquidation is not in the least surprising when it is known that General Manager J. K. Turner estimates that the gross value of the output of the mine this month—largely the yield of the Velvet claim—will total $110,000.

This estimate is based upon the gross value of the ore extracted up to last Monday, which was figured at $90,000. It is only reasonable to assume that the value of the yield for the remainder of October will reach $20,000, making a total for the month of $110,000. Manager Turner further estimates that, after operating transportation expenses and smelter losses are deducted, the net profits for October will approximate $75,000.

In view of this splendid showing, it is needless to say that the newly discovered rich ore body of the Velvet claim is holding its own. As a matter of fact, its continued exploration is daily increasing its proportions and potentialities.

Merger and Atlanta.

After a suspension of several months, operations at depth in the properties of the Goldfield Merger Mines Company and the Atlanta Mines Company will be resumed within the next week or ten days, the two new immense pumps for the 1800-foot Merger shaft, through which both are operated, having arrived on the ground Tuesday evening from the plant of the manufacturers at Dayton, O.

It is the intention of the management of the Atlanta company to resume the exploration of the big vein revealed about six months ago by the long southwest crosscut from the 1750-foot point in the Merger shaft into the Union Jack claim. The Merger company will extend from that portion of the crosscut in its own territory a branch crosscut to intercept the northern extension of the Atlanta vein.

"MADE IN AMERICA."

Facts on Some of the Mineral Resources of the United States.

BY R. O. HALL.

BULLETIN 599, "Our Mineral Resources," by George Otis Smith, director United States Geological Survey, gives a most interesting array of facts relating to exports and imports of ores, minerals, earths and metals; specifically showing "our national mineral resources that the United States Geological Survey has given special attention since its organization in 1879." The Congressional enactment creating the survey specified as its duties "the classification of the public lands and examination of the geological structure, mineral resources and products of the national domain."

"The imports of mineral products both crude and manufactured (in 1913,) exceeded $270,000,000, and, the only essential of the first rank of which the United States has no known supply at all commensurate with its needs are nitrates, potash, salts, tin, nickel and platinum, the list thus comprising two essential mineral fertilizers and three very useful metals." Mr. Smith further shows that there may be quite an "opportunity for export" of mineral fuels, including petroleum, and furthermore refers to iron, manganese, zinc, lead, tin, copper, aluminum, antimony, arsenic, platinum, radium, barytes, phosphate rock, potash salts, nitrate, graphite, flint, sulphur, mahnesite, fluorspar, strontium, and other products.

It is on some of the "other products" that this discussion will apply; to show some methods by which "Made in America" products will be, in a measure, realized, and to make a few suggestions whereby discoveries of the important ores and minerals of commerce can be made by the mining boys and prospectors.

A few localities will be given where there is a probability of obtaining certain ores and minerals in commercial quantities, and so forth.

A department of the survey should be created by Congress for the purpose of bringing "the man with the pick" and the survey into more intimate relations; this can be accomplished by authorizing the survey to pay over to prospectors a monetary consideration, a bounty, if you please, to those who find valuable locations where ores, metals, earths and minerals occur (new localities.)

Prospectors, very often, uncover valuable finds, with no money at hand for further exploitation, and rather than disclose their locations to certain camp followers keep the localities strictly to themselves. If, however, the prospectors could frank samples of their discoveries to the department suggested; a report proving their finds of value by the survey, and the bounty then to be paid over, there would result the most active search for commercially valuable metal and mineral substances, and more, all of the useful ores and minerals would be found in tonnage and quantity with the possible exceptions of tin, platinum, and nitrate.

There would be but little time spent by the mining boys in the hills for the ores of radium. It has been conclusively shown and proven that so-called radium is practically of no value in the treatment and cure of malignant tumors, and there are other substances, much lower in price than the salts of radium that will do all that "radium" can perform in the epithelial field of benign tumor. The ashes from incinerated carcinoma are radioactive, and impure limestone (cement rock) becomes radioactive if boiled in water, daily, for a period of three years. Radium is merely a physical and chemical laboratory curiosity.

It is no easy matter to proceed at once on manufactured products with the made in America brand. Many of the synthetic substances, including certain dyes, chemical processes, etc., are protected by patents, and likewise apparatus and machinery, are so protected.

Apricot kernels are purchased in California at $45 per short ton; shipped to Europe; almond oil expressed therefrom; by-products obtained, and then shipped back to the United States. Freight charges added to and from Europe, and notwithstanding all of this expense the referred to products can be sold in the United States at a much lower price than if made in America—owing to the cheap labor of Europe.

The magnesite deposits of California are now available for shipment to the Eastern States. Approximately 200,000 short tons of magnesite are imported annually, while the production of the United States (California included,) will not average 20,000 short tons.

In the manufacture of brick the Austrian mineral is preferred for the reason that its 7 per cent. iron oxides content makes a better brick than the California variety. Why not (cement-like) add the iron oxides percentage to our native mineral in brick manufacture?

Foreign syndicates "make the price" on bismuth and its salts. Near Beaver, Utah, a very large tonnage of commercially valuable bismuth ores occur, and should be "turned into money." The high-grade sparingly occurring (near Engle, N. M.,) a native bismuth, with other bismuth ores are purchased and shipped to Europe.

Within a few miles of Flint, Idaho, 65 per cent. antimony occurs; some of this stibnite is from four-foot veins, and in stringers assays 6000 oz., silver per short ton.

Barytes can be mined near Keeler, Cal., and the ores of tungsten are to be had in quantity, with vanadium minerals, in the Camp Signal mining district near Goffs, a station on the Santa Fe Railroad, Cal.

Probably nitrate is indicated by localities near Green River in Wyoming and Utah; near the Colorado River in Arizona and in California; east and west of the Vegas Range, and on the Ralston Desert in Nevada; in Utah ten miles southeast of Salt Lake City; on the islands of Great Salt Lake where guano also occurs; and southwest of Coursehouse. One other Arizona nitrate locality is that one near Keam's Canyon, and near the copper claims once located by Gen. John A. Logan.

Chrome iron ores, and those of mercury, occur plentifully in California, with those of manganese. Admitting that the mercury per cent. on new finds will average but 2 per cent., it will pay to mine and distil at present prices.

Coal tar can be produced at many points in the Far West, with many of the thousands of by-products; it takes money, however, to start this "infant industry," as it were.

The native hydrocarbons of Utah, ozokerite, gilsonite, elaterito and others; those of North Park, Colo.; the paraffin shales of Utah and of Colorado, especially those of near Debeque, in the last-named State, with the ichthyel-like bearing shales of Wyoming; all of these substances are awaiting development.

Southern Oregon will, in time, supply the nickel desired; the cassiterite (tin oxide) of the Black Hills, South Dakota, will furnish tin, and the ores of cobalt can readily be obtained in Idaho and Oregon.

The iron and coal deposits of Great Britain are being rapidly exhausted. The high-grade iron ores of Europe are now but history. The iron ores of New York and Pennsylvania are practically worked out. Within forty-five years, at the present rate of consumption, the iron ores of Michigan will not pay to mine, owing to the great depth then called for to reach the ore bodies. The Northwest will look, probably, to Canada and Washington for future supplies. The Far West, however, has immense fields of high-grade ores; coal and limestone are near the deposits, and near Gunnison, Colo., high-grade ores of manganese occur with a like grade of iron ore. Other localities are near Cedar City, Utah; in Northern and Southern California, similar high-grade ores occur, and the California deposits will probably be smelted electrically or by some form of oil as fuel.

During the winter months the ranges of the West lose many cattle by cold and exposure. Why not utilize the carcasses in the manufacture of ferrocyanide of potassium? All cyanides are directly or indirectly made therefrom. It is a matter of comment that mills using the cyanide process for the extraction of gold are often dependent on Europe for the supply of "cyanide."

The Panama Canal is open for shipments; the manufacturing and industrial chemists are ready to do their part, but how about the capital required to exploit the referred to industries?

Given to prospectors the bounty suggested on all valuable discoveries of commercial ores, metals, earths and minerals; together with proper survey reports and bulletins, with added reports, maps and estimates of tonnage, mode of occurrence and localities fully set forth by those having the confidence of investors, then, and not until then, will the necessary capital for work and development be obtained.

News of the California Oil Fields

Bakersfield.

APPRAISEMENT PROGRESSING.

Agency Committee Working in "West Side."

Data for Kern River and Coalinga Gathered.

Happenings in Kern County Districts.

[SPECIAL CORRESPONDENCE.]

BAKERSFIELD, Oct. 30.—Having completed their survey of the Coalinga and Kern River fields, the members of the Appraisement Committee of the Independent Oil Producers' Agency, M. V. McQuigg, M. L. Requa and R. S. Haseltine, are now busy in the West Side fields. They are engaged in gathering data for an accurate estimate of the value of the various properties owned by the Agency members, and are accompanied by a corps of engineers and other technical experts.

The purpose of the investigateion is to enable the consolidation of the properties making up the Agency should it later be desired to take such a step. Furthermore it is believed that an offer may at some future time be made for the properties composing the Agency by some combination of capitalists, and the Agency would be in a position, as a result of the data gathered in the present investigation, immediately to set a price and talk business.

The appraisements of the West Side fields will probably take longer than in the case of Coalinga and Kern River.

Spreckels Redrills.

The Spreckels No. 5 on 32, 12-23, is being redrilled in order that the eight-inch casing may be carried down to the bottom of the 2400-foot hole. The well was originally finished with a three-inch casing and came in with a big flow. It afterward sanded up.

The No. 6 of the same company is under construction and down 2200 feet with eight-inch. It was drilled to 1500-feet with the rotary and then changed over to cable tools. The water has been successfully cemented off.

General Petroleum Annex.

The General Petroleum's No. 2 on the Annex lease, which was finished in the producing sand at 2700 feet, is being deepened to 3000 or 3500 feet. The well will be finished with larger casing. Number 3 on the same lease has been drilled to 2550 feet with a rotary and has been cemented, tested and found water-tight. Standard tools will now be used to continue the work down to the deepest known producing sand. Six-inch casing is being used.

Panama Treating Plant.

Inability to locate the source of the water coming into the wells on the Panama lease has forced the company to erect a treating plant with two batteries to clean the oil before it is marketed. At present it is about 20 per cent. emulsion. The water is thought to come from wells on some of the adjoining leases. Long efforts have been made to determine which, but they have failed.

Soudan Lease.

Dabney, Miley & Buley will drill another new well on the Soudan lease, the narrow strip adjoining the State Consolidated property on section 26, 31-22. This is in the shallow territory just north of Fellows, where the State and others were bringing in well after well at less than 900 feet and as shallow as 400 up to the time when the Standard cut prices and inaugurated its policy of keeping deliveries down to a minimum.

The Mocal Oil Company on the same section is installing gas engines to consume the large flow of natural gas, which has hitherto gone to waste. The pumping expense will thus be greatly reduced. The Midway Consolidated, Ltd., on 4, 32-23, is likewise installing gas engines for pumping.

"Espee" Work.

The K. T. & O. (Southern Pacific) is in the sand with the ten-inch casing in its No. 25 on section 1, 32-22, at 2300 feet, less than 100 feet below the point where oil and gas were encountered and the well breaks forth and gushes for periods whenever attempts are made to put the tools in. The well is capped with heavy gates. Number 29 on the same section has been abandoned owing to collapsed casing and the rig moved to the site of No. 40, which will be started shortly.

On section 9, 32-24, No. 19 has been sanded up for a few days. Number 12 is down 700 feet with fifteen-inch casing and No. 13 is at 2450 feet with ten-inch.

Buys Lakeview Oil.

The Standard's contract with the Lakeview No. 2 will expire very shortly. It is understood that it will be renewed at once and that the maximum daily delivery, which was about 1000 barrels a day, will be somewhat increased. As the big gusher has ceased to flow the new contract will be filled with oil from the sumps.

Baltimore Well.

The old Baltimore lease on 28, 32-24, which was forfeited by the oil company of that name, has made good in the hands of W. J. Murphy, owner of the land, who has taken it back. The well which the company drilled at great cost without result passed through a sand at 2500 feet, which was thought to be barren. Mr. Murphy backed up and tested it out with the result that the well is flowing at the rate of 100 barrels daily.

IMPERIAL OIL COMPANIES.

[SPECIAL CORRESPONDENCE.]

HOLTVILLE, Oct. 30.—Four oil companies have taken up land in the Dry Lake district, twenty miles east of Holtville, and within the next two months, it is stated, will begin to engage in the search for oil. The four companies, with the amount of land which they control and their capitalization are as follows: Imperial Valley Oil Development Company, 3200 acres, $500,000; Margaret Oil Development Company, 1000 acres, $500,000; Black Gold Mining Company, 3200 acres, $200,000; Salton Sea Oil and Development Company, 1000 acres, $100,000. The district is far distant from any producing wells.

NOT LIKELY TO COME TO COAST.

ANY BUSINESS UNION HAS WITH MR. WEIR TO BE TRANSACTED IN EAST.

That there is little likelihood that Andrew Weir, the English ship owner, will make a visit to the Pacific Coast on his present trip to this country is indicated by the fact that W. L. Stewart and John Garrigues, president and treasurer of the Union Oil Company, have left for New York to hold a consultation with Mr. Weir.

Practically the only thing which would bring him to this Coast is some development in connection with the affairs of the Union, whose treasury stock Mr. Weir and his associates last year contracted to purchase. The General Petroleum bond interest problem can be settled in the East; in fact it appears as if there is nothing more to be done in that regard for the present, anyhow.

At the time he left for the East, J. T. Currie, the attorney who has been representing the English interests on this Coast, stated that he did not think it likely that Mr. Weir would come to Los Angeles. There was, however, at that time some uncertainty concerning this.

Oil.

FINDS EVIDENCE OF BETTERMENT.

MORE STABILITY IS NOTED IN PETROLEUM MARKET.

Eastern Financial Publication Says Investors Appreciate Advantageous Steps Taken Toward Adjustment of Oil Trade Following the Outbreak of War.

Cause for optimism is found by Financial America in the way investors are taking the efforts made by the marketing companies to restrict the scope of oil operations. The journal's article indicates that the restrictions have had the effect of strengthening the foundations of the business, and therefore build its future more securely. The article in part follows:

With evidence of the ready way in which the oil trade has handled the exigencies of the situation brought about by the war, there has become manifest a noticeable stability in the petroleum market, which is calculated to have its beneficial effect on oil stocks when official trading again begins.

Although investors are not overlooking the fact that the oil industry has been adversely affected by the conditions which for a time resulted in the stoppage of export business, and in the elimination of certain foreign markets, it is believed that they have appreciated the advantageous steps that have been taken toward an adjustment of the situation and from so-called nominal quotations obtained from brokers doing business through the Stock Exchange committee office continued confidence in oil stocks is clearly indicated.

Many of the Standard Oil stocks are being traded in at prices above those of July 30, and from what can be determined there is a reasonably active demand. This is the case despite the fact that several of the so-called Standard Oil companies have reduced dividends with formal statements that present business conditions reflected in the oil trade have made that action necessary. The reduction in dividends has been particularly noticeable in the pipe line companies which are immediately affected by the cessation of export business, the impossibility of marketing the product secured at the wells and the condition of over-production already existing. It looked as though the various marketing companies would be compelled to expend large sums in building additional storage and it was the view of prudence if nothing else to protect earnings and surplus. There was the further consideration of continued declines in the price of crude oil which not only had its bearing on the production but on stocks held by the various companies.

The quick resumption of export business had much to do with straightening out the situation, but the greatest benefit accrued from the action of the pipe line companies in reducing runs from the various fields. This resulted in the necessary curtailment of field operations and served the purpose of limiting oil stocks to somewhere near the actual demand. The combination of the resumption of export trade on an almost normal basis and the curtailment of production has done much to eliminate the necessity of building a great amount of new tankage, which in turn has meant a substantial cash saving to marketing companies.

One big feature looming up in the oil situation as a future prospect is the state of European markets and the present conditions in foreign oil fields. Present indications are that many of the foreign fields will be, at least temporarily, put out of the running either because of actual military operations in their vicinity, labor conditions or because of a blockade making it impossible to market oil produced. Authorities believe, therefore, that oil fields of this hemisphere must be looked to by foreign markets hitherto relying on production of foreign fields.

Old Yuma Mine.

[SPECIAL CORRESPONDENCE.]

TUCSON (Ariz.) Oct. 30.—Within thirty to sixty days the Old Yuma mine, in the Tucson Mountains, fourteen miles northwest of here, will be in the producing class. It has been taken over by a syndicate of practical mining men headed by W. J. Laffey. They paid the former owners $50,000 cash and agreed to pay a royalty on the ore marketed.

The discovery that ore from the Old Yuma contains a high percentage of molybdenite led to the sale, which is a preliminary to operations on a large scale. Heretofore little attention was paid to the molybdenum, though much ore valuable for its gold, silver and lead, has been extracted. Now, however, there is a steady demand for molybdenum.

Florence-Goldfield.

Four carloads of ore were shipped from the Florence mine to the Millers' sampler of the Western Ore Purchasing Company during the past week. These shipments brought the total output of the mine thus far this total output of the mine thus far this mately 600 tons of ore. The output at present is being largely yielded by the big stope on the main Florence vein.

Improving.

"GAS" SITUATION LOOKS BETTER

War in Europe may Bring End to War Here.

Motor Fuel is in Demand as Conflict Centers.

Market Still Feels Weight of Overproduction.

The future of the gasoline [illegible] on the Coast presents a brighter [illegible] than at any time within the past [illegible] as a result of the indicated opportunities for the development of a [illegible] ket in the war centers of Europe.

The recent cut of a cent in the [illegible] of gasoline, however, has demonstrated the fact that local conditions for [illegible] present may interfere with [illegible] strengthening of the market. [illegible] despite the curtailment which [illegible] lately taken place, overproduction [illegible] not been sufficiently reduced to [illegible] come the influence of the light [illegible] plus, and the price war is still [illegible] progress.

Aside from this, the European [illegible] has given new importance to [illegible] on account of the product's extensive use in transportation. Every [illegible] pelin, every scouting aeroplane, [illegible] many hundreds of motor vehicles [illegible] are used in the transporting of [illegible] armament and supplies are [illegible] consumers.

The recent shipment of [illegible] worth of the product by the Union [illegible] Company to England has indicated [illegible] probable demand which will exist [illegible] this section as a result of the [illegible]

While not all the oil fields of [illegible] rope are affected by the war, [illegible] tions are that they may be [illegible] later, especially if the scene of [illegible] ities is transferred to the eastern [illegible] of the continent, as a result of [illegible] key becoming a participant.

The Galician fields are at present right in the center of the strife between the Russians and Austrians. Baku and Roumania are the other important sources, and if they are affected a large supply will have to be secured from America, as the only important source would be the Dutch-Shell fields in the Far East, which, of course, even at present furnishes the European markets with a large part of their takings.

The English syndicate which nearly agreed to purchase treasury stock of the Union Oil Company, has been about the consummation of the deal for gasoline. Their inability understood to be strong enough effect similar transactions. The Panama Canal has made possible the shipment of the motor fuel to the Orient countries.

SITUATION HERE.

While this refers to the foreign market, the conditions along this line are about unchanged. The [illegible] continues of about usual proportions and the production has been somewhat reduced. However, a [illegible] supply was the result of the tremendous production during the early part of this year.

The Coast's oriental market has undergone no particular change. In fact, it seems more likely to [illegible] than contract in the near future. Shipments the past month or two have been about normal. China and Japan are the chief purchasers of refined.

The station method of selling gasoline locally seems to be growing in popularity and the fire of competition still occasionally manifests itself. The happenings of an unusual character. The National Supply Company, shortly before its purchase by the Standard Oil Company was announced, a suit against the United States Company for patterning their station [illegible] after those of the National, to the detriment of trade.

Bakersfield.

UNION LAUNCHES NEW OIL TANKER

BAKERSFIELD MEN ARE INVITED TO CHRISTENING.

Vessel, Named After Parent Corporation, is to Fly the American Flag—Standard Makes Contract for Lakeview Oil—Will Be Taken from Sumps.

[SPECIAL CORRESPONDENCE.]

BAKERSFIELD, Oct. 30.—Bakersfield oil men received cards this week inviting them to attend the launching and christening of the Union Oil Company's new tanker, the [illegible] Stewart, which will take place [illegible] row at the Union Iron Works, San Francisco. The ceremony of christening will be performed by Miss May Dorothy Stewart.

The new tanker will fly the [illegible] can flag and will thus be able to engage in either coastwise or foreign trade at will, without danger from the ships of warring European nations. When ready for service, a little more than take the place of the British steamer Elsinore, chartered by the Union and sunk by the Leipsic off the coast of Central America.

The Union has also let a contract for another tank steamer to be built by Union Iron Works, work to be begun at once and the delivery to be made in February. This vessel will also fly the American flag in coastwise service, practically all, if not indeed all, of the ships owned by the Union Oil Company being American registered but it has a number of British boats chartered.

BRINGS IN WELL.

Cal-Okla Company has Two Hundred-barrel Producer on Ertson Lease in Fullerton.

FULLERTON, Oct. 30.—The Cal-Okla Oil Company has brought in a new well on the Robertson lease, north of Fullerton, yesterday. The hole is about [illegible] feet deep and the well is flowing at the rate of 600 barrels daily.

The Fullerton Great Western Company is recementing its well on the James Tuffree lease. Some [illegible] a lot of gas have been found in the hole.

FREE

Antipodes.

LABOR PARTY IN AUSTRALIA

Victory Gives it Majority in Next Parliament.

Suffragists a Large Factor in the Results.

Women go to Booths with Babies in Their Arms.

[A. P. FOREIGN CORRESPONDENCE.]

MELBOURNE (Australia) [illegible] The returns from the Federal parliamentary elections of September [illegible] indicate that the victory of the Labor party will give it thirty-two [illegible] in the next Parliament, as against only four for the Liberals. Forty-one members in the House of Representatives as against the Liberals. The overthrow [illegible] resignation of the Liberal government headed by Premier Joseph Cook, the resumption of power by the Labor authorities, headed by the former premier Andrew Fisher.

From an American standpoint the return of the Labor Party to power may be particularly interesting on account of the fact that this party is committed to higher protective duties which will affect the importation of American goods.

Nearly 900,000 women are registered in Australia, and these, it is said, were, as usual, a large factor in the result. The predominating issue charge against the Liberal government was to the effect that the Senate had ceased to be democratic. The outbreak of the European war has given Australia's participation in it large attention, particularly, were so engrossed in sewing and other feminine activities for the army that the vote was lighter than usual. In some districts, as for instance throughout Melbourne, the leaders of the Labor Party had whole streets of womenfolks to get them all, including many old men, to the polls.

Since this is the eleventh year that Australian women have enjoyed the suffrage, the scenes of election day [illegible] as women carrying their babies with them into the election booths are no longer a novelty here. Miss Christabel Pankhurst, a daughter of the famous suffragette leader, was an interested spectator. She said she was greatly impressed by the intelligence of the women voters of Australia.

At this election there were 181 women nominees for the House of Representatives who made a creditable showing. Mrs. Emily Spence, a Socialist, who ran independently for the Cook constituency, polled 7,000 votes as against 15,740 for the successful candidate, while Vida Goldstein, who ran on the Independent-Labor ticket in a suburb of Melbourne against the representative Sir Robert W. Best, (Liberal,) received 9269 votes as against 11,175 for Sir Robert.

BARBERS USE VIOLENCE.

When Striking for Better Working Conditions They Follow Customary Violent Methods of Unionists.

[The Square Deal:] Having watched with interest the outcome of the barbers' attempt to unionize New York City, the Boston Globe believed it was their opportune time to take up the cudgels for shorter hours and better working conditions and higher pay. We have always believed that the barbers were working altogether too long hours as compared with other trades, and our sympathies are with the barbers everywhere in their efforts to better their condition. We cannot help, however, but condemn the methods they chose to use to win the issue. They were in line with the usual tactics of the Industrial Workers of the World and the old mob that have been in vogue so long to smash windows and destroy property, to maim and bruise those who refuse to accept their dictum is certainly in line with peaceful progress. They may win, but usually when a mob is forced upon the employer when opportunity offers to "get even" it is human nature to do so.

This strike has shown the American Federation of Labor and the Industrial Workers of the World at enmity, and the fact that the American Federation of Labor has come to fill the positions of the striking Industrial Workers of the World is another example of the tactics employed. We wonder how it can be that scientiously furnish so-called "scabs" to take the positions vacated by union men when it is so strenuous in the denunciation of any man who will work when it has called a strike.

We believe that the Industrial Workers of the World are opportunists and simply looking around for a chance to cause trouble, and are not in their selection of places, because usually they find the conditions there are ripe for trouble.

"HEARD THEIR MASTER'S VOICE."

The Unionite Reason Why Customers Took no Action Unfavorably in Connection with the Michigan Strike.

[The Square Deal:] A union journal that comes to our exchange table has this to say about the Congressional investigation of the Northern Michigan and Southern Colorado strikes:

"By a vote of four to three the House Committee decided to report unfavorably on the proposed Congressional investigation on the strike in Northern Michigan and Southern Colorado. It is very unusual for the House to disregard a recommendation of the committee, but in this instance it has been scant consideration. This smacks of precedent was occasioned by thousands of letters and telegrams that were received by members of the House from trades unions, central bodies and Socialist locals demanding that the investigation be made. Our representatives heard their master's voice."

This represents the attitude of organized labor towards the Representatives in Congress. They determine that they are the masters irrespective of the fact that they are but a minority of both the population and voting power. It is safe to say that a very large proportion of those who wrote letters, sent telegrams and resolutions knew little about the real facts in the case, but accepted the blatherskite articles in their own journal as truths and truth.

nia Oil Fields.

Improving.

"GAS" SITUATION LOOKS BETTER.

War in Europe may Bring End to War Here.

Motor Fuel is in Demand in Conflict Centers.

Market Still Feels Weight of Overproduction.

The future of the gasoline busine on the Coast presents a brighter aspe than at any time within the past yea as a result of the indicated opportu nities for the development of a ma ket in the war centers of Europe.

The recent cut of a cent in the pri of gasoline, however, has demonstrat the fact that local conditions for th present may interfere with th strengthening of the market. Eve despite the curtailment which ha lately taken place, overproduction ha not been sufficiently reduced to ove come the influence of the light oil su plus, and the price war is still i progress.

Aside from this, the European wa has given new importance to gasoli on account of the product's extensiv use in transportation. Every Ze pelin, every scouting aeroplane, all th many hundreds of motor vehicles tha are used in the transporting of ma armament and supplies are gasoli consumers.

The recent shipment of $[illegible] worth of the product by the Union Oi Company to England has indicated th probable demand which will extend t this section as a result of the conti

While not all the oil fields of Eu rope are affected by the war, indica tions are that they may be sooner o later, especially if the scene of hos tilities is transferred to the eastern pa of the continent, as a result of Tu key becoming a participant.

The Galician fields are at presen right in the center of the storm b tween the Russians and Austrian Baku and Roumania are the other im portant sources, and if they are af fected a large supply will have to be cured from America, as the only ot important source would be the Ros Dutch-Shell fields in the Far Ea which, of course, even at present fu nishes the European markets with a large part of their takings.

The English syndicate which rec ly agreed to purchase treasury sto of the Union Oil Company, broug about the consummation of the rec deal for gasoline. Their influence i understood to be strong enough t effect similar transactions. The Pa ama Canal has made possible the ea shipment of the motor fuel to the fo eign countries.

SITUATION HERE.

While this refers to the foreign ma ket, the conditions along this Coa are about unchanged. The demas continues of about usual proportion and the production has been some what reduced. However, a large ove supply was the result of the tr mendous production during the ear part of this year.

The Coast's oriental market ha undergone no particular change, i fact, it seems more likely to expa than contract in the near future. Shipments the past month or two ha been about normal. China and Jap are the chief purchasers of refined.

The station method of selling gas line locally seems to be growing i popularity and the fire of competitio still occasionally manifests itself i happenings of an unusual character The National Supply Company, shor ly before its purchase by the Stand ard Oil Company was announced, file suit against the United Station Co pany for patterning their stations af er those of the National, to dra trade.

Bakersfield.

UNION LAUNCHES NEW OIL TANKER

BAKERSFIELD MEN ARE INVITED TO CHRISTENING.

Vessel, Named After Founder of Corporation, is to Fly the American Flag—Standard Makes Contract for Lakeview Oil—Will Be Taken from Simps.

[SPECIAL CORRESPONDENCE.]

BAKERSFIELD, Oct. 30.—Local oil men received cards this week inviting them to attend the launching and christening of the Union Oil Company's new tanker, the Lyman Stewart, which will take place tomorrow at the Union Iron Works, San Francisco. The ceremony of christening will be performed by Miss May Dorothy Stewart.

The new tanker will fly the American flag and will thus be able to engage in either coastwise or foreign trade at will, without danger from the ships of warring Europeans nations. When ready for service it will more than take the place of the British steamer Elsinore, chartered by the Union and sunk by the Leipsig off the coast of Central America.

The Union has also let a contract for another tank steamer to the Union Iron Works, work to begin at once and the delivery to be next February. This vessel will also, of course, fly the American flag. In fact practically all, if not indeed all, the ships owned by the Union are American registered but it has a number of British boats chartered.

BRINGS IN WELL.

Cal-Okla Company has New Hundred-barrel Producer on Robertson Lease in Fullerton.

FULLERTON, Oct. 30.—The Cal-Okla brought in a new well on the Robertson lease, north of Placentia yesterday. The hole is about [illegible] feet deep and the well is flowing at the rate of 400 barrels daily. Con.

The Fullerton Creat West Company is recementing its well on the James Tuffree lease. Some oil and a lot of gas have been found in the hole.

FREE WORKERS' PAGE---Our Unceasing Fight for Industrial Liberty.

Antipodes.

LABOR PARTY IN AUSTRALIA.

Victory Gives it Majority in Next Parliament.

Suffragists a Large Factor in the Results.

Women go to Booths with Babies in Their Arms.

[A. P. FOREIGN CORRESPONDENCE.]

MELBOURNE (Australia) Sept. 12. The returns from the Federal Parliamentary elections of September 5 indicate that the victory of the Labor party will give it thirty-two Senators in the next Parliament, as compared to only four for the Liberals, and forty-one members in the House of Representatives as against thirty-three Liberals. The overthrow means the resignation of the Liberal government, headed by Premier Joseph Cook, and the resumption of power by the Laborites, headed by the former Premier, Andrew Fisher.

From an American standpoint, the name of the Labor Party to power will be particularly interesting from the fact that this party is committed to higher protective duties which may affect the importation of American goods.

Nearly 900,000 women are registered in Australia, and their ballots were, as usual, a large factor in the result. The predominating popular charge against the Liberal government was to the effect that the Senate had ceased to be democratic. The outbreak of the European war and Australia's participation in it largely detracted from the issues, and the women, particularly, were so engrossed in sewing and other feminine aid for the army that the vote was lighter than usual. In some districts, as was the case throughout Melbourne, women leaders of the Labor Party emptied whole streets of womenfolks and took them all, including many old and infirm, to the polls.

Since this is the eleventh year that Australian women have enjoyed suffrage, the scenes of election day, such as women carrying their babies with them into the election booths, are no longer a novelty here. Miss Adela Pankhurst, a daughter of the English suffragette leader, was an interested spectator. She said she was much impressed by the intelligence of the women voters of Australia.

At this election there were two women nominees for the House of Representatives who made above the usual showing. Mrs. Emily L. Paul, a Socialist, who ran independently in the Cook constituency, polled only 486 votes as against 15,740 for the Labor candidate, while Vida Goldstein, who ran on the Independent-Labor ticket in a suburb of Melbourne against Representative Sir Robert W. Best (Liberal) received 9269 votes as against 13,315 for Sir Robert.

WORKERS USE VIOLENCE.

Men Striking for Better Working Conditions They Follow Customary Time Methods of Unionites.

[The Square Deal:] Having watched the outcome of the barbers' strike in New York City, the Boston barbers believed it was their opportunity to take up the cudgels for shorter hours, better working conditions and greater pay. We have always believed that the barbers were working altogether too long hours as compared with other trades, and our sympathies are with the barbers everywhere in their efforts to better their conditions. We cannot help, however, but condemn the methods they chose to use to force the issue. They were in line with the usual tactics of the Industrial Workers of the World and the old methods that have been in vogue so long. To smash windows and destroy property, to maim and bruise those who do not accept their dictum is certainly not in line with peaceful progress. They may win, but usually when a condition is forced upon the employers when opportunity offers to retaliate it is human nature to do so.

This strike has shown that the American Federation of Labor and the Industrial Workers of the World are at enmity, and the fact that the American Federation of Labor offered to fill the positions of the striking Industrial Workers of the World men is another example of the tactics employed. We wonder how it can conscientiously furnish so-called "scabs" to take the positions vacated by other men when it is so strenuous in its denunciation of any man who will work when it has called a strike.

We believe that the Industrial Workers of the World are opportunists and simply looking around for a chance to cause trouble, and are wise in their selection of places, because usually they find the conditions which are ripe for trouble.

"HEARD THEIR MASTER'S VOICE."

The Unionite Reason Why Congress Took no Action Unfavorably in Connection with the Michigan Strike.

[The Square Deal:] A union journal that comes to our exchange table has this to say about the Congressional investigation of the Northern Michigan and Southern Colorado strikes: "By a vote of four to three the House committee decided to report unfavorably on the proposed Congressional investigation on the strike in Northern Michigan and Southern Colorado. It is very unusual for the House to disregard a recommendation of the committee, but in this instance it was given scant consideration. This smashing of precedent was occasioned by thousands of letters and telegrams being received by members of the House from trades unions, central bodies and Socialist locals demanding that the investigation be made. Our representatives heard their master's voice."

This represents the attitude of organized labor towards the Representatives in Congress. They determine that they are the masters irrespective of the fact that they are but a minority of both the population and the voting power. It is safe to say that a very large proportion of those who made letters, sent telegrams and petitions knew little about the real facts in the case, but accepted the biased articles in their own journal as the facts and truth.

REPORTS ON WAGES AND CONDITIONS.

Timely Bulletins from All Parts of the World.

It is a fact that the United States Steel Corporation has increased the wages of its employees 28.5 per cent. since its establishment, only cutting once because of the severe depression in the steel trade in 1904, when it had to cut the dividend on its common stock; it is a fact that the corporation restored wages before restoring dividends, and never cut wages through the panic of 1907 when its competitors did; it is also a fact that when employees are laid off because of trade depressions, they are still considered as employees and the corporation provides them with rent money and food money and they and their families are looked after.

Securing Work in Canada.

Within the last week more than a score of Boston and Albany and New York Central employees, either by securing leaves of absence or giving up their positions, have left for Canada, where they have secured work on the Canadian railroads. Because of the present war many Canadian railroad men have been sent to the front, and the Canadian railroad companies are now forced to send throughout the country for help, and are also offering double wages.

Wages in Tripoli.

There was in 1913 in Tripoli a recession from the high prices for labor established during the rush days. In the first six months of the year wages remained stationary, but later, especially during the last quarter, the scale descended rapidly, and at the close natives who had been receiving $1 to $1.20 per day were compelled to work for 58 to 68 cents. In the present year further declines have come about, and 48 cents is now freely accepted, and less in some trades. This is still in excess of what the Arab was accustomed to receive in other days, and the decline in wages can only be regarded as a healthy condition; fewer farmers are tempted from their fields, and in a country so completely dependent upon agriculture as Tripoli every man drawn to the city is a distinct economic loss.

Cost of Living in Tripoli.

High prices for commodities were also maintained in Tripoli in the first months of 1913, but receded gradually until at the close they showed declines ranging from 15 to 65 per cent. Beef sold for 40 to 45 cents per pound; veal, 45 to 50 cents; pork and sausage, 18 to 23; mutton, 26 to 31; goat meat, 18 to 23; sugar, 5 to 6; coffee, 26, and tea, 23 cents per pound. Fowls brought 40 to 50 cents each, and eggs were 35 cents per dozen. Prices have gone still lower since the opening of 1914 and, as more gardening was done, there has been a plentiful supply of vegetables at reasonable cost. Rentals remained high and are still high, in spite of lessened demand and untenanted premises. It is thought the completion of new buildings and the continued departure of officers with their families will result in a lowering of rents.

Profit Sharing in the United Kingdom.

According to the British Board of Trade Labor Gazette, there were on June 30, 1914, 152 firms in the United Kingdom having some form of profit sharing in operation. This number shows an increase of ten over that of the preceding year. It appears that various schemes of this nature have been introduced in a number of industries, but the one covering by far the largest number of work people is that adopted by a firm of coal and iron mine owners and ironmasters—industries in which profit sharing has hitherto been comparatively rare in the United Kingdom.

More than half of the new schemes reported to the Board of Trade during the fiscal year 1914 provided for cash bonuses, three others provided for part payment in cash, and one gas company gives its bonus in cash when preferred. It appears that the simplicity of the cash-payment system and the more direct appeal it makes to the recipient has led many employers to adopt the system, at least at the beginning. The difficulty of absorbing large additions to capital in some businesses may have led some employers to prefer the cash system.

During the fiscal year 1913 the average number of persons in the employ of 151 of the firms known to have profit-sharing schemes was 131,871, while the greatest number of casual employees on any one day was 5052.

The following table indicates the ratio to wages borne by the bonus under 113 declarations of bonus which took place in 1913:

Ratio of bonus to wages—	Total number of permanent employees.	Number participating employees.
Nil	5,714	4,174
Under 1 per cent.	336	247
1 to 2 per cent.	912	848
2 to 3 per cent.	20,338	3,307
3 to 4 per cent.	1,044	1,704
4 to 5 per cent.	4,528	3,909
5 to 6 per cent.	18,140	14,585
6 to 8 per cent.	28,546	25,772
8 to 10 per cent.	11,373	9,948
10 to 12 per cent.	3,777	2,358
12 to 16 per cent.	803	801
16 to 20 per cent.	18	15
Over 20 per cent.	102	64

One hundred and four of the firms supplied particulars as to the amounts of the bonuses distributed by them in 1913; the total amount being $1,739,389, which was apportioned among 63,572 employees, giving an average of $28 to each participant. The 63,572 employees included 526 persons not permanently employed, all of whom were probably employed as winter men by gas companies. Of the amount named, $676,983 was accounted for by gas companies, this industry forming by far the largest trade group among profit-sharing undertakings in the United Kingdom.

WELFARE WORK.

The Harvester Company Expended Nearly a Half-Million Dollars in One Year for Employees.

The annual report of the International Harvester Company for 1912 tells of several undertakings which cast doubt on the common statement that a corporation has no soul. In the year nearly half a million dollars was expended in welfare work for employees. This expenditure is summarized as follows:

Compensation for industrial accidents, $135,298.91; contributions to Employers' Benefit Association, $68,186.25; pensions to aged or disabled employees, $31,765.06; accident prevention, $82,988.48; medical, including anti-tuberculosis campaign, $55,080.22; sanitation and ventilation, $66,224.16; education, clubs, matrons, lunchrooms, etc., $55,891.34; total, $495,424.42.

Numerous modern corporations, especially the larger ones, are expending large sums in welfare work. Pension systems are becoming common and working conditions are generally better than in the past.

AS TO UNIFORM WAGES.

[EDITORIAL.]

THAT labor may combine for the general good of the workers is freely admitted by every responsible employer. But no union can benefit its members unless it seeks to promote their welfare by increasing the general efficiency of the whole working organization. The measures advocated by our present labor union officials, to force the price of makeshift labor to an equality with that of skilled craftsmanship, means the lowering of our American standard of efficiency and in time the debasement of all classes of workers.

The doctrine that all men employed in any special kind of work should be remunerated at the same rate of pay, irrespective of individual efficiency, is a pernicious relic of slavery grafted onto our free American industry. It is a wonder that any ambitious, self-respecting mechanic or laborer can be found ready to bow to such an imposition. Uniform wages for all bricklayers, for all carpenters, all plumbers, all mechanics, all house painters is as absurd as uniform fees for all lawyers, all physicians, all architects, or uniform salaries for all bankers, preachers or artists. The laborer is worthy of his own, not of somebody else's, hire.

To enforce a uniform wage scale among bricklayers the number of bricks laid by the quickest artisan must be limited to the capacity of the slowest worker. To prevent one carpenter or mechanic from earning more wages than another in a given time, an eight-hour working day must be made compulsory by law. All these measures are ordained to lessen output and lower efficiency. Though advertised as giving employment to a greater number of men, they really reduce the number of jobs available by destroying the profits of employers, by compelling them to pay for the listless and lackadaisical at the price of energetic labor.

If California adopted a compulsory eight-hour-day limit for all workers, some of our largest employers of labor would be obliged to remove their industrial plants to some freer State; every man and woman with the smallest stake in any California city or town must suffer in consequence.

The uniform wage fallacy, of which the eight-hour working day is a component part, means the immediate impoverishment of all industrious citizens for the benefit of the shirkers and shiftless. It means even worse than this. By taking away the initiative and ambition of the individual it lowers the whole standard and tone of American labor. All the joy and hope and variety is taken out of the common tasks of humanity and the majority of our people is converted into a condition of aimless drudgery from which there is no escape.

For what incentive has the efficient man to do his best when that best is marked down to the value of somebody's worst? What encouragement is given the inefficient man to improve his work under a system of uniform trade wages? What spur is there for the enterprising to increase his output when his working hours are forcibly curtailed by a tyrannous law? The whole scheme is devised to depress the determined-to-get-somewhere and to cater to the go-as-you-please element.

This cannot advance the cause of American labor or promote enterprise or industry. You can by unjust laws, if you so please, make the rich poorer and the useful more useless; but you cannot by legislation make the poor richer or the useless more useful. By mechanical interference you can prevent a fig tree from bearing figs, but you cannot make good table grapes grow upon thistles.

Nature knows no uniform wages nor any compulsory limit to her working day. Uniform wages should be paid for uniformly good work and the number of hours a man may work be limited only by his strength and ability.

AN EMERGENCY CURRENCY.

Down South They are Putting out Cotton Warehouse Certificates as a Circulating Medium.

[Toledo Blade:] A new form of emergency currency is circulating in Georgia. It is the certificate of a probate judge, acting as trustee, that he holds cotton at 7 cents a pound as security in warehouse receipts, the certificate bearing 6 per cent. interest. The paper carries the names of banks and mercantile houses which will accept it as a deposit or as payment for purchases. Denominations are $1, $5 and $10. The issue and circulation of these certificates are against the law. The Federal government alone is empowered to print or coin anything in the shape and meaning of currency. But it will be surprising if anything is done about it. The government likely chose to say nothing in 1907-08 when clearinghouse certificates were put out to the amount of millions of dollars. It was of infinitely more importance that the country should have money with which to do business, meet the pay rolls, keep the corner grocery from bankruptcy and the home from starvation than it was to keep every statute rigidly enforced.

Ten Years' Strike Losses.

[The Square Deal:] A profit-and-loss account of the strikes of the last ten years, prepared from government returns, supplemented by details furnished by trade-union leaders in the principal industries, show that the loss to the organized workers alone from stoppages of work due to disputes of all kinds in the United Kingdom has been equal to $84,741,000 in wages, not to speak of a vast sum spent in strike pay. Against this, the net gain in wages resulting from disputes is returned at $13,209,000, leaving a net loss of $71,531,000.

Mr. Bryan's Ploughshares.

[New York Herald:] So the ploughshare paperweights which Mr. Bryan has been presenting as premiums, or decorations, to diplomatists who have signed his "breathing-spell" treaties were not made out of swords after all! Instead of using the sword blades which the Secretary of State had garnered for the purpose, workmen at the naval gun factory found it more convenient to make the "They-shall-beat-their-swords-into-ploughshares" souvenirs of ordinary scrap iron.

Discovery of the fact is not likely, however, to disturb the equanimity of a man who once believed that sound money could be made of silver at "sixteen to one."

A Hold-up.

UNION LIMIT OF APPRENTICESHIP.

ABSOLUTE DICTATION REGARDING LEARNING OF TRADES.

An Employee Cannot Teach His Own Son the Trade in a Union Shop Unless the Union First Gives its Consent, and There's Graft in It.

[Alleyne Ireland in The Square Deal:] "One of the most flagrant and injurious defiances of the constitutional rights of the people of this country is the refusal of the trade unions to allow American youth to learn a trade.

"A great deal has been written about unemployment and its causes, but I have not yet seen any reference to one of the most important factors—namely, that in this so-called free land a man cannot teach his own son his own trade unless the union allows him.

Mr. James L. Carr, a retired hat manufacturer of Orange, N. J., leaves you no opportunity of doubting the earnestness of his convictions upon this subject. To his own experience of thirty years' practical familiarity with the hat trade he adds the result of long and careful study of the problem of apprenticeship, in the course of which he has extended his inquiries into other branches of industry, with the result that he has reached a firm conviction that the present system of restricted opportunity constitutes a serious menace to the efficiency of American workmanship.

"In February last," said Mr. Carr, "there was introduced into the Assembly of New Jersey a bill designed to put an end to this abuse. The bill was only eight lines in length and it shows what we wanted to do. I'll read it to you:

"'Be it enacted by the Senate and General Assembly of the State of New Jersey, that it shall be unlawful for any person or persons to prevent, attempt to prevent, or combine to prevent any individual from learning or from becoming an apprentice for the purpose of learning any useful and lawful trade, or perform any act which shall result in restricting the number of individuals who may learn or become apprenticed for said purpose, or in any way interfere with the enrollment as an apprentice or the employment of any individual desiring to learn or acquire a useful and lawful trade.'

"This bill was introduced early in the session and it had a hearing before the Committee on Revision of Laws on March 10. At this hearing it was pointed out that the bill was aimed at a form of monopoly especially vicious and tyrannical because it destroys the sacred right of every young American to enjoy freedom of opportunity to learn a useful trade, and thus affects directly and intimately the future welfare of the children of our citizens.

"Those of us who were interested in securing the passage of the bill made out what we thought was a strong case. We disclaimed any hostility toward trade unionism; we admitted that unions play an important part and have done valuable service in the industrial growth of the country, but we denied that the unions have earned the right to say to the people, 'So many and no more of your sons and daughters may enter the useful trades.' We pointed out that the New Jersey Legislature had done its share in passing laws intended to establish fair play between big business and little business and to safeguard the freedom of opportunity from the aggression of capital; all we asked was that this freedom of opportunity should be safeguarded also from the aggression of labor.

"Well, we were beaten. The bill never came out of committee; too much trade union pressure was brought to bear against it.

"Now I want to tell you just how this apprenticeship scheme is worked. I'll tell you a case in point. A working woman whom I knew came to me some time ago and asked me if I would help her to get her son into my hat factory as an apprentice. I made inquiries and found that there was going to be a vacancy in a short while and I told my foreman that I had a boy in view to fill. Some time later the foreman told me that there might be some difficulty about it, as a certain officer of the Hatters' Union wanted to put a friend in; but I insisted and put the boy in. When I told this to the woman she said, 'How much must I pay?' and when I asked her what she meant, she replied, 'I understand there's $30 to pay, which goes to the officers of the union.'

"I made inquiries and found that it was not unusual for a parent wishing to get a son into a trade to pay from $16 to $50 as a rake-off to some union official, but that when a parent stood out against this and there was no competition the bribe would fall as low as $2. That shows you the money graft of it, but there are other kinds of graft in it, too.

"One serious effect of this system is that the quality of workmanship in many trades in the United States is falling off while wages are going up. It is no common thing to hear employers say that if they want to secure a first-class workman they have to look among the middle-aged and elderly men, who were not trained under the present union rules, but under the earlier system, when workmen were united by a pride in good work and not by a suicidal policy of hostility toward their employers.

THE MAN ON THE JOB.

BY CHARLES STELZLE.

There are large numbers of workingmen who aspired to positions in life for which they were utterly unfitted and who have today degenerated into bitter cynics. This class furnishes a large percentage of those who are dominated by the spirit of social unrest. They are the disappointed visionaries among the artisan class—the idealists without a sense of proportion.

There are thousands of other men, unsuccessful products of our professional schools, who really might have made first-class mechanics.

Practically every American boy has, at some time, been dominated by the notion that he will become President of the United States. Has he not been told repeatedly that this is quite within his rights? Many a boy has realized, with something of a shock, that this great office would undoubtedly be denied him. Fortunately, he soon found some other occupation. There is something fine in the thought that the greatest gift within the power of the people may in time be bestowed upon the humblest youth in the land.

But here, as in some other things, it would be well to give the young people of our country a clear sense of proportion and an appreciation of true values. It is so manifestly impossible for more than perhaps a dozen men to become President during the average period of possibility in a man's life, that it would be well to center the boy's attention upon those things to which he may attain with almost absolute certainty, if he is willing to pay the price of persistent hard work. For, after all, this is the essence of genius.

It is unfortunate that our system of education—particularly in our public school—is such that the vast majority of children, even the sons and daughters of the working class, desire to become professional men and women because they have an idea that such work is more genteel than that in the trades; with the result that the professions are overcrowded with people who are unfitted for the occupation which they have selected as their life's work.

The next great task of our educational institutions is so to dignify mechanical labor that it will appeal to the boys because of the possibilities in it for them. This will raise the artisan class to a higher and saner level and will give the efficient working man the place in society which he is justly entitled. It will take away the false conception, present even among working men themselves, that to toil with one's hands is to accept a mental position. It will also take away a large element of a certain spirit of social unrest which today exists among the masses, which is beneficial neither to themselves nor to anybody else.

Let's put first things first. Success is a matter of personal caliber and equipment. In almost every case it is a question of personal development, but there are mighty few who are willing to pay the price. It's so much easier to stop when the job becomes difficult, and find a really legitimate excuse—one that will be accepted by our friends and be a comfort to ourselves. Those who succeed get there principally because they hang on—hang on when others let go. It isn't because they possess more originality, or because they have greater knowledge. It's because they stay on the job.

It's usually in the little things that most men fall down. It isn't the big obstacle, which comes only occasionally, that floors them—they'd surmount that and win out. But the little troubles and vexations that come every day until they tire one out—these are the things that test a man to the limit of endurance. You've read the story of Gulliver's travels. You will recall how the army of tiny Lilliputians bound him hard and fast with fine cords, as he lay, unresisting. There is many a man who can successfully fight the giants of life, but the Lilliputians will render him powerless. It's the man who can stay on the job in spite of these—the one who has learned how to laugh them in the face—who will win out in the end.

It's in the little things that men judge us. Sometimes it's just a word spoken at a critical moment which either makes or unmakes a fellow. An opinion expressed, a criticism made, a judgment given—and the keen judge of men sizes you up and generally puts you where you belong. True enough, he doesn't always judge right, but it's usually a character and a life which is back of your remark, and the alert man of the world knows it. You'll probably get another chance, but for the present you've lost out.

Sometimes it's a matter of dress. A frayed collar, not worth another laundering, has cost many a man the chance of a lifetime. You've been sized up as "cheap, careless, slouchy." When a stenographer applies for a job with her collar fastened with three common pins, their points projecting, she isn't likely to make a good impression.

There are some geniuses who think that they can also be slouches, but you must prove first of all that you are a genius before you can afford to be a slouch. An average workingman hasn't much money to spend on his clothes, especially when he's out of a job, but a clean shirt and a clean collar, with a clean-shaven face, has singled out many a man from the crowd of unemployed that answered a newspaper advertisement.

In the end it's the man who is really on the job all the time who will win out. Whether he works or plays, whether he reads or writes, whether he thinks or talks, or talks and thinks—but always on the job—that's the fellow who will make his way to the front, while others step aside.

FREE FARES To LOS ANGELES and RETURN EVERY DAY

FARES REFUNDED IN CASH BY THE LOS ANGELES TIMES

Rules Governing the Refunding of Fares

Round trip fares will be refunded to visiting buyers on the following basis:

25c Round Trip Fare—$ 5.00 Aggregate Purchases
50c Round Trip Fare—$ 10.00 Aggregate Purchases
$ 1.00 Round Trip Fare—$ 20.00 Aggregate Purchases
$ 2.50 Round Trip Fare—$ 50.00 Aggregate Purchases
$ 5.00 Round Trip Fare—$100.00 Aggregate Purchases
$10.00 Round Trip Fare—$200.00 Aggregate Purchases
$25.00 Round Trip Fare—$500.00 Aggregate Purchases
And so on for any intermediate or greater amount.

No sum will be refunded in any case in excess of the buyer's ACTUAL OUTLAY FOR TRANSPORTATION to Los Angeles and return, and entries on transportation checks will be limited to the amount of cash paid at time transaction is made.

Important to Visiting Buyers

When you have purchased your goods from the first merchant, ask him to enter the sale on a transportation check. He will do so and give you this check, on which you will have recorded any subsequent purchases you may make in other FREE FARE STORES.

When your shopping is finished, present this check at the refunding office, The Los Angeles Times (First and Broadway) and they will cash it without red tape; delay, or formalities. They will refund the full amount of your round trip fare if your purchases are sufficient; and if not, the percentage to which you are entitled.

The Los Angeles market offers an assortment of merchandise at all times equal in extent and variety to all possible demands of all classes of buyers. Los Angeles merchandise is suited to the special requirements of the people living in Southern California, Arizona and New Mexico. It is sold at prices, quality for quality, at least as low, and in many cases lower, than the same class of goods can be obtained from any other available source of supply. The visiting buyer in Los Angeles will be treated in such a way that he will come again. He will see and examine the merchandise before parting with his money, and a responsible local dealer will be answerable for its quality. The visitor will be considered as under the protection of the merchants whose names appear in this advertisement, and each one of them will see that his visit is made both pleasant and profitable. Moreover, each merchant will be as much interested in protecting the interests of the visiting buyer while he or she is in Los Angeles as the visitor himself could possibly be.

The Names of the Advertisers Who Will Issue Transportation Checks

ACADEMIES, SCHOOLS, COLLEGES
Los Angeles Business College, 327 W. 9th.
Mackay Business College, 906-B S. Main.

AUTO SUPPLIES, TIRES, GARAGE, REPAIRS.
White Garage and Motor Co., 516 S. Olive.

BRACES, DEFORMITY APPLIANCES, TRUSSES, ELASTIC HOSIERY, SHOE EXTENSIONS, ARCH SUPPORTS
Yucca Artificial Limb Co., 212½ S. Hill.
E. G. Alexander, Mgr.

BUTTONS COVERED, HEMSTITCHING, PLEATING
Elite Button Co., 604 Title Guar. Bldg., 224 W. 5th.

CHINA, CUT GLASS, SILVERWARE, GAS STOVES, KITCHEN UTENSILS
Jantzen-Railsback Co., 720-22 S. Hill.

CHINESE AND JAPANESE ANTIQUES
Nathan Bentz & Co., 213 W. 4th.

CHINESE AND JAPANESE GOODS
Sing Fat Co., 615 S. Broadway.

CURTAINS, DRAPERIES, UPHOLSTERING, RUGS AND MATTRESSES
The Drapery Shop, 422 W. 7th.

DESIGNERS, MFRS. LIGHTING FIXTURES.
The Meyberg Co., 621-35 S. Grand Ave.

DRESSES, SUITS, COATS, MILLINERY WAISTS
New York Cloak and Suit House, 337-39 S. Broadway.

ELECTRIC MEDICAL APPLIANCES, X-RAY, VIBRATOR, BATTERIES, VIOLET RAY, ETC.
Electro-Therapeutic Appliance Co., 256 S. Broadway, 226-29 Johnson Bldg.; J. A. Wilferth, Mgr.

ELECTRICAL SIGN MANUFACTURERS
Greenwood Adv. Co., 1001-7 N. Main.

FURNITURE, HOUSE FURNISHINGS, ETC.
Mackie-Foley Co., 722-726 S. Hill.
Los Angeles Furniture Co., 420-24 S. Spring.

FURNITURE, CARPETS, FURNISHINGS
Eastern Outfitting Co., 420-28 S. Main.

GEM CUTTERS, JEWELERS, DESIGNERS
Southwest Turquoise Co., 319 W. 4th.

HARDWARE, PLUMBING, MECHANICS' TOOLS, HOUSE FURNISHINGS
Jas. W. Hellman, 719-23 S. Spring.

HARDWARE, GUNS, FISHING TACKLE MECHANICS' TOOLS, HOUSE-FURNISHINGS
Western Hdw. & Arms Co., 524 S. Main.

HOTELS
Baltimore Hotel, 5th near Main.
Hotel Rosslyn, 443 S. Main.
Stillwell Fireproof Hotel, 305 S. Grand.
Van Nuys Hotel, 4th and Main.

JEWELRY, DIAMONDS, WATCHES, ETC.
Emma C. Fleming, 322 W. 6th.

LADIES' TAILORING AND DRESSMAKING
Barron & Co., 424 S. Broadway, Suite 302.

MEN'S HATTERS, HABERDASHERS
Fitchenry, Inc., 429 W. 7th. Ath. Club Bldg.

MEN'S TAILORING
M. Goldstein, 224 S. Spring.

ORIENTAL RUGS
Frank L. and Wm. M. Loftus, 729 S. Broadway.

OPTICIANS AND OPTOMETRISTS
Boston Optical Co., 235 S. Spring; 500 S. Broadway and 230 W. 5th.
G. H. Von Breton, 404 S. Broadway.

PHOTOGRAPHY, PORTRAITS, ETC.
Steckel Studio and Art Gallery, 234½ S. Broadway.

PIANOS AND PLAYER PIANOS
Geo. H. Barnes Piano Co., 131 S. Broadway.
Fitzgerald Music Company, 947-51 S. Broadway.
Melodigrand, Frank B. Long, 229 W. 4th.

RUBBER STAMPS, STENCILS, SIGNS
Los Angeles Rubber Stamp Co., 131 S. Spring.

PORTABLE HOUSES
Walker Portable Cottage Co., 1322 S. Grand.

PUMPS & IRRIGATION MACHINERY
Luitweiler Pumping Engine Co., 707-15 N. Main.

MOVING PICTURES
Egan School of Music and Drama, Egan Bldg., 1258-74 S. Figueroa.

SHOE STORES
Alex. C. Hamilton, 503, 513 S. Broadway.

SPECIALTY COAT HOUSE, MEN, WOMEN
Goodyear Co., 324 S. Broadway.

SURGICAL INSTRUMENTS, HOSPITAL SUPPLIES, WHEEL CHAIRS, ELASTIC HOSIERY, TRUSSES
Professional Supply Co., 415 W. 5th.

TENTS, AWNINGS, HAY COVERS
Swanfeldt's, 224 S. Main.

TIRES AND TUBES
Automobile Tire Co., Inc., 6th and Olive.

TROUSSEAUX, EMBROIDERY, HOUSEHOLD LINENS
Embroidery and Linen Shop, L. & F. Guggenheim, 751 S. Broadway, 2nd floor.

TYPEWRITERS, SUPPLIES, ALL MAKES
American Writing Machine Co., 714 S. Spring; 707 S. Hill.
Los Angeles Typewriter Co., 256 S. Bdwy.

WINES, LIQUORS, ETC.
Hermes Wine Co., 347 S. Main.
Spring Hill W. & L. Co., 347 S. Spring.

Nationally Famous.

ONTARIO PROUD OF "HOTPOINT."

Has Seen Industry Grow Out of Small Beginning.

Is Now Center for Electric-heated Appliances.

Southland Factory Alone is Valued at Million.

ONTARIO, Oct. 31.—From a small one-room factory, employing perhaps half a dozen men and girls in 1900, to a concern whose local factory alone gives employment the year around to 500 employees, with a pay roll of $40,000 a month in 1914, is the almost unbelievable history of the Hotpoint Heating Company of Ontario.

In fourteen years the manufacturing of "Hotpoint" electrically-heated appliances has come to be not only the leading industry of Ontario, but one of the foremost enterprises of the State of California.

The Ontario factory of the company, alone, is valued at $1,000,000, and in addition to this the company now maintains a large manufacturing and assembling plant in Chicago, with assembling and shipping depots in New York City, Vancouver, B. C., Toronto, Ont., and London, Eng.

Electrically-heated appliances to the number of 750,000, including heating and cooking articles of all descriptions, is the annual output of the Hotpoint company. Of this number one-half are the famous "Hotpoint" flat iron, which is shipped not only to points in the United States and Canada, but all over the civilized world.

Earl H. Richardson, who invented the iron and many other members of the "Hotpoint family," is the man who started the industry. In the face of many difficulties, with but meager capital and little encouragement, he set up a small factory in a rented storeroom on West Main street, Ontario.

Within a year he had succeeded not only in drawing the attention of the electrical world to his inventions, but had interested the financial world as well. L. Booth & Sons of Los Angeles became interested in the business at this time and it has since developed rapidly and been built up to its present prosperous condition by the Richardson and Booth families.

At the end of three years, the business had grown to such proportions that all available space in the building occupied by the original factory room had been filled and a new and permanent factory had become imperative.

It was here that the business men of Ontario got together for a master stroke. Realizing the future of the "Hotpoint" industry and its importance to Ontario, they secured an option on a desirable location on East Main street, between the Southern Pacific and Salt Lake Railroads, and offered it to the Hotpoint company, providing that it should locate in Ontario permanently. In 1905 the company moved into the first unit of what is now the "Hotpoint" factory. An abundance of cheap electric power was one of the chief factors in the company's decision to locate in Ontario.

One of the first questions put to the heads of the company when the business is being discussed is why the main plant of a company doing national business should be located in California.

LOGICAL LOCATION.

Of the several reasons for this, perhaps not the least important is that the heads of the company would live nowhere else. California, however, uses more electrical current per capita than any other State in the Union and all the Western States are favored with low rates and therefore use electricity more freely than the Eastern States.

Despite this fact, however, 65 per cent. of the "Hotpoint" output is now sold east of the Rocky Mountains, climatic and labor conditions for manufacturing purposes are ideal here and the only real handicap to Ontario as the headquarters for a concern doing a national business has been removed to a great extent by the opening of the Panama Canal, which greatly facilitates the movement of material to and from plants located in this section.

While the "Hotpoint" line carries twenty-five or thirty household electrically-heated appliances, the flat iron is the principal single product. The "Hotpoint" iron was the first to develop the three most important features which are embodied to a greater or less degree in most of the electric irons now on the market, namely, the attached stand, the hot point and the detachable switch plug. The "Hotpoint" people were the first to put an electrical toaster on the market, ten years ago, and the first to put out a moderate-priced and successful electric coffee percolator, five years ago.

The Ontario factory is chiefly of concrete construction and, being for the most part on one floor, is afforded splendid light and ventilation facilities in all its departments. The factory maintains its own cafeteria, where all food is electrically cooked and sold to employees at actual cost of supplies and labor.

Involved in Important Deal of Past Week.



Ponet Hotel, corner Pico and Hope.

Modern close-in hostelry leased to George A. Eastman through agency of E. W. Cason & Co.

FOR TEN-YEAR TERM.

Hundred-Thousand-dollar Hostelry at Pico and Hope Leased to Los Angeles Hotel Man.

A deal has just been closed through the agency of E. W. Cason & Co., associated hotel brokers, whereby Mrs. N. Ponet has leased to George A. Eastman the new Ponet Hotel building at the northeast corner of Pico and Hope streets for a term of ten years. The total rental consideration is given at $100,000.

The hotel, which has just been completed, is a class "B" building with downstairs lobby and cafe. Upstairs there are 116 sleeping rooms and sixty private baths. The building cost approximately $100,000 and was planned by Morgan, Walls & Morgan.

Mr. Eastman is well-known in California hotel circles, having operated several European plan hotels both here and in San Francisco, and was last proprietor of the El Capitan Hotel at Merced. He also recently leased the new Jacoby Hotel at No. 735 South Hope street, which has 100 rooms, and which he will operate in connection with the Ponet Hotel.

FOR CAMPUS GROUP.

Chapel of Harvard Military School Nearing Completion at Sixteenth and St. Andrews.

A noteworthy addition now being made to the campus group of the Harvard Military School for Boys in this city is the chapel, which is nearing completion on that part of the grounds cornering upon the intersection of Sixteenth street and St. Andrews place. The building, which was planned by Reginald D. Johnson of Pasadena and C. M. Winslow of San Diego, acting as associated architects, will seat about 400.

The architects followed out a Spanish treatment, in keeping with the general style of the other buildings. The structure is 91x35 feet in size. The cement gun method of applying plaster over metal reinforcing was used in the finishing of the exterior walls. The interior finish is entirely in redwood, the heavily-timbered ceiling being a feature.

Mr. Johnson is now engaged in the preparation of plans for a natatorium, containing a swimming tank 30x75 feet in dimensions, and to be built near the school gymnasium. The building will follow the same architectural style as has been used in the chapel.

NEW BLOCK STARTED.

POMONA, Oct. 31.—Wilton Bros. of this city have secured the contract for the erection of a cement and iron building for Elliott Hinman at the corner of Gibbs and Second street and have commenced work. The structure will be opposite that on which Mrs. Jessie Volk of Long Beach has just built a business building and will be occupied by the Hinman Feed and Fuel Company.

TO NEW QUARTERS.

George T. Foell is moving his offices from the Black building to larger quarters at 440 Wilcox building.

Builds Cubist House.

(Continued from First Page.)

sort of Persian motif, in soft sapphire blue.

It was afternoon and the sun rays, shattered into their elements by the beveled glass, flung themselves riotously over the walls and the floor of the hall, where a rich oriental rug caught and hid the colors to give them out again when the sun was gone. By the simplest means a most unusual effect of ornamentation is produced. It is here in the hall one who delights in the obvious must linger, for it is here on this main axis that all attempt at ornamentation is concentrated.

On opposite sides of the hall at the front are dining-room and drawing-room. On the plan, in modern phrase, the latter is doubtless the living-room, but there is so much of dignity in its proportioning that it suggests men and women in evening dress—a salon rather than an intimate chat. By a trick of furniture arrangement a corner of it might invite to a cosy tete-a-tete, but it is essentially formal.

"Only one of my friends has told me what she really thinks of the house," said Mrs. Banning. "Her verdict was: 'It's too plain inside and out. I don't like it.' All I could say to her was: 'But I didn't build it to please you. I built it to please myself.'

TIRED OF GINGERBREAD.

"You see, I'm tired of the everlasting pursuit of the grain of dust. I'm tired of the gingerbread work that characterizes our American houses. I wanted something simple, easy to care for, but I wanted the best of material and the best of workmanship."

Beyond question this house is a veritable gospel of simplicity. It takes a moment to comprehend the manner in which the monastic severity of the interior has been achieved. But gradually one becomes conscious of the fact that there is no wood in this room save the polished oak floor and the doors. There is no baseboard, no picture molding, no door or window frames. Even the mantelpiece gives no relief to the general austerity, being in effect but a section of the plain wall thrust forward and topped with a heavy mantel shelf.

The doors are of mahogany, without panel or molding, sheer slabs swung into place on invisible hinges, with heavy glass knobs.

With two exceptions there is little variation in the essential features from this formal reception-room to the farthest of the servants' quarters. Usually there is an obvious dwindling in quality of material and workmanship from front to rear, but this house is an exemplification of absolute democracy—what's good enough for the mistress is none too good for the maid. Perhaps in the modern mode of thought one might infer from that what's good enough for the mistress may possibly be tolerated by the maid. However, reception-room, kitchen, guestroom, servant's bedroom, all are alike in their perfect craftsmanship. And here lies the justification of the complete austerity. With ordinary artisanry the effect would be crude and characterless, hopelessly insipid. Instead, one finds a vivid demonstration of the difference between artifice and art, between the mechanic and the craftsman.

PLASTERER AN ARTIST.

Whoever plastered these rooms is an artist at heart. He had it in his power to ruin the house. The steel door and window frames, invented by the builder, are of structural integrity and need no wood frames or jambs to hide them. But they present a problem to the plasterer, who has concealed them with rare skill.

The mahogany doors are of carefully-selected wood, hand-finished, though, of course, they are a radial veneer on a laminated core, in the modern method that is a guaranty against warping and checking. The spindles of the balustrade of the hall stairway are hand-wrought. And so every detail, the finish of the oak floors, the insertion of the screen between the bisected spindles of the front door, the setting of the German silver sink in the butler's pantry, the very cupboards in the kitchen bespeak the hand of the craftsman.

In two rooms, and two only, has wood been allowed any decorative part. The library has a high wainscoting of mahogany, a mantelpiece of the same wood, and in this room are the only wood window frames in the house. But there is no molding or beading, no paneling, nothing to break the plain surfaces, nothing to divert attention from the perfect finish of the wood, not a crack or crevice where dust may hide and one day leer at the housekeeper.

THOUGHT OF SIDEBOARD.

At one end of the dining-room are two built-in mahogany cupboards, through whose clouded glass doors the colors of old china gleam softly. Between them is a recess lined from floor to ceiling with mahogany, built especially for an elaborately-carved sideboard, one of the Banning treasures, made to order in San Francisco back in the early seventies. It is a relic of the black walnut era and of that period when the taste of the Nob Hill millionaires dominated the artistic endeavors of San Francisco craftsmen. But for this recess it might look a trifle ill at ease in these new surroundings.

"My daughter wrote from New York imploring me not to bring this old sideboard into the new house," said Mrs. Banning, "but I wrote her I intended to bring every piece of furniture and everything else I possessed.

"Why, not since I left the old mansion at Wilmington have I had a room big enough for all the pieces of my bedroom set that was made to order in San Francisco along the same generous lines as this sideboard. And I am so happy to have a place for all these things that I have no idea of giving up any of them. I've built the house for them with a special place for each and every one."

Oddly enough, to this most unusual of houses this old furniture adapts itself better than it would to any of the usual types of modern houses. The plain walls form a background which enhances whatever of individual merit any piece of furniture may have, and a rare Chinese table, a fine specimen of work of Emile Gallee, whose shop at Nancy was once the Mecca for lovers of inlaid woods; a consol of one of the French Louis periods, some fine old Colonial mahogany and these examples of mid-nineteenth century San Francisco woodcraft—the heterogeneous collection of a lifetime—live in this house more friendly than might at first seem possible. The house is as a scroll on which the builder may write her personality without constant intrusion from the architect.

NEUTRAL COLORS.

Perhaps the most subtle suggestion of the architect's part is in the treatment of the walls. Throughout the house they are the same, of no color yet far from colorless. This quality is effected by a mixture of paints of strong primary colors, blended to a perfectly neutrality. One by one these colors assert themselves, in the varying lights of day and evening, responsive to the chromatic provocation of a polished mahogany table, of a curtain or rug, of a red cement walk outside or a bed of flowers, of a woman's dress or the shattered rainbows of the west window on the stair landing.

Standing in one room looking into another it seems incredible that the walls are identical in finish, so varied is the coloring. They have the elusive quality of a pearl, at no two moments the same, to the eyes of no two people the same. At night with the diffused light from pearl-like bowls suspended from the ceilings the effect is even more subtly beautiful than by day. There is nothing monastic or severe about it to any lover of color.

BUILT TO ENDURE.

In its outward form the house is merely the expression of the spirit within—that of absolute simplicity, absolute sincerity, absolute independence.

It is built of reinforced concrete and hollow tile, a house that will outlast more than one generation. Built by the Aiken system of construction, each wall cast separate and complete on a great table supported by jacks and, when set, raised into position and firmly anchored there, this house was a seven-days' wonder to the neighborhood when it was under way. And the wonder has not ceased, for it is indeed a daring departure in architecture. It stands today in its naked truth, a protest against jigsaw ornament and shoddy workmanship and all the flimsy pretense under which American architecture too often tries to hide its insincerity.

Of course Mrs. Banning disclaims credit for the designing of the house and insists it belongs to her architect, Irving J. Gill. Mr. Gill, in turn, gives the credit to Mrs. Banning. Between the two one gathers that Mrs. Banning knew what she wanted and Mr. Gill knew how to give it to her, and as the house developed Mrs. Banning learned that she wanted a lot of things she did not know she wanted and might never have found out had she collaborated with an orthodox architect.

Mr. Gill is an architectural heretic. He has a creed of his own, based on the negation of the non-essential. Mrs. Banning subscribes to that. She is tired of cheap gingerbread work and tawdry superfluities.

Mr. Gill believes in craftsmanship, placing the builder a niche above the architect. Mrs. Banning subscribes to that and was willing to pay for day's work from foundation to roof in order to have a hand-wrought stairway that is a thing of beauty, plastering that is a work of art, a window of daring originality, doors that are possible only because they are perfect, and the knowledge that in parts unseen the house is equally well made. Incidentally, the architect and builder of this house wear the same hat.

Mr. Gill says simply and directly what he has to say. Mrs. Banning likes frankness, too, and so this house does not say one thing to your face and another when you are not looking. In other words, there is not a great pretense at the front and stark ugliness at the rear. Indeed, the view of the house from the garage or the laundry beyond the clothes yard is the most interesting of all. All the walls rise sheer to an abrupt sky line, without cornice or overhanging roof, but here at the back the broken mass is terrace-like and the skyline irregular, and, looking upward, you seem to come suddenly upon the secret of the Paolo Veronese skies. Italy's sky is not really bluer than California's. It only seems so because of the Italian architecture.

MUCH LEFT TO NATURE.

Mr. Gill's work has some of the elements of futurist art, not in the obvious sense of his use of cubic units which might catalogue him among the cubists, but in his insistent demand upon the imagination of others. He asks no one to be content with the bald facade of a newly-finished house, but would have you foresee what time and nature will do for it. He holds that in California the exterior ornamentation of a house should be left to nature.

He counts definitely on the decorative value of palms and vines, shrubs and flowers and trees, and so the walls of the Banning house were scarcely in place before there was a generous planting of bignonia and ampelopsis and Ficus repens, of palms and roses, and plants for window boxes. And when these vines and flowers form a tangled tapestry over the walls, they will not hide a lot of useless ornament but will themselves serve a definite and preconceived purpose of ornamentation.

Not only in its esthetic articles has Mrs. Banning subscribed to the Gill creed, but in all the practical ones as well. In this house no less thought was given to the method of garbage disposal, to the small door for the delivery of ice from the outside direct to the refrigerator, to a mail box opening outdoors and in, to fireplaces that will not smoke, than to the proportion of an arch, the design of hall, window and front door, and the rare conceit of the stairway.

With a client free from subservience to tradition, wholly indifferent to the opinion of others, Mr. Gill has had a chance to proclaim his heresies in a louder voice than ever before. Most of those who have seen the house inside, less honest than the one frank friend, have begun with the usual platitudes and later unconsciously admitted their insincerity by the naive declaration:

"It does grow on one, doesn't it?"

Wrestling with house-building usually makes the owner feel miles nearer to his grave, but Mrs. Banning, long ago abandoned her invalid's chair and counts the past year one of the happiest of her life. She stands ready to recommend the building of a house after one's own heart as a panacea for all human ills.

OCCUPIES NEW HOME.

Head of Big Drug Concern Established in Handsome Windsor Square Residence—Landscapers Busy.

Milton E. Getz, banker and president of the Sun Drug Company, has just occupied his new home in Windsor Square. The house was ready several weeks ago, but the owner preferred to wait until all of the elaborate landscape work around the residence was completed before moving in. The dwelling, which is of brick, is one of the handsomest places in the tract.

Miss Mary Crimmins, another Windsor Square builder, has moved into her new home on Windsor boulevard. The residence was designed by Morgan, Walls & Morgan, and is in the French renaissance style. Workmen are now engaged in beautifying the grounds surrounding the Crimmins place.

Daniel Teare, whose residence was completed a short time ago in Windsor Square, has arrived in Los Angeles from Chicago and will occupy his home in a short time. Half a dozen other fine places are nearing completion in the subdivision.

Results of a Long Trust.

[Westminster Gazette:] The late Lord Ellesmere was not the only peer of the present day who came into a vast fortune as the outcome of a trust of long duration. Another was the late Lord Rendlesham, who inherited an immense estate in very similar circumstances as the descendant of Peter Thellusson, whose last testament created so much sensation rather more than 100 years ago. It was, indeed, this will which was responsible for the act of Parliament making any further dispositions of the same order impossible.

In his own case, however, Parliament refused to interfere, and the property bequeathed was constantly allowed to accumulate until the £600,000 had become tens of millions. But the law courts swallowed up most of the money before the three generations had passed away, and Lord Rendlesham, to whom the inheritance came on the death of the last survivor in 1856, received but an ordinary fortune instead of the huge mountain of gold which old Peter Thellusson had dreamed of.

Huntington Beach

Growth Continues Despite Depressions, Wars, Elections

This is a story of optimism, based on a most convincing array of facts.

Eighteen months ago we began selling our small farms and lots. We have since then faced the following conditions, which followed each other in quick succession:—

California had just been through a frost in its citrus belt;

Financial depression throughout the world;

Tariff legislation, which struck at sugar and citrus fruits;

Japanese war scare;

Few tourists—everyone waiting to come Exposition year;

War;

Finally, a disturbing State election.

Such a series of blows might be expected to hold back any community, but we can show you that

Huntington Beach Displayed the Most Evident, Substantial, and Rapid Growth of Any City Near Los Angeles

The population 18 months ago was under 2000; the school enrollment now shows it near 3000. Over 200 new houses have been built. More than 300 small farms have been sold in the vicinity, and scores of people have settled on them. Concrete recreation pier was built, best on the Coast. County laid dozens of miles of paved boulevards within a short radius. South Coast boulevard started. Linoleum factory, one of South's biggest industries, built and started. And many lesser things came.

The reason is that Huntington Beach is only partly developed, that it is one of the very finest beach city locations near Los Angeles, that it has varied resources to support many times its present population.

Small Farms—$300 An Acre and Up

In 1-3, 1-2, 1, 2 and 5-acre tracts; adjoining or near the city. First-class alfalfa, fruit and lemon land. An abundance of good, soft water for irrigation.

50-foot lots—$500. In best residence part of city, houses all around, cement sidewalks, curbs, good dustless streets, in and paid for. Near the surf.

Terms—One-tenth down; interest 6 per cent.

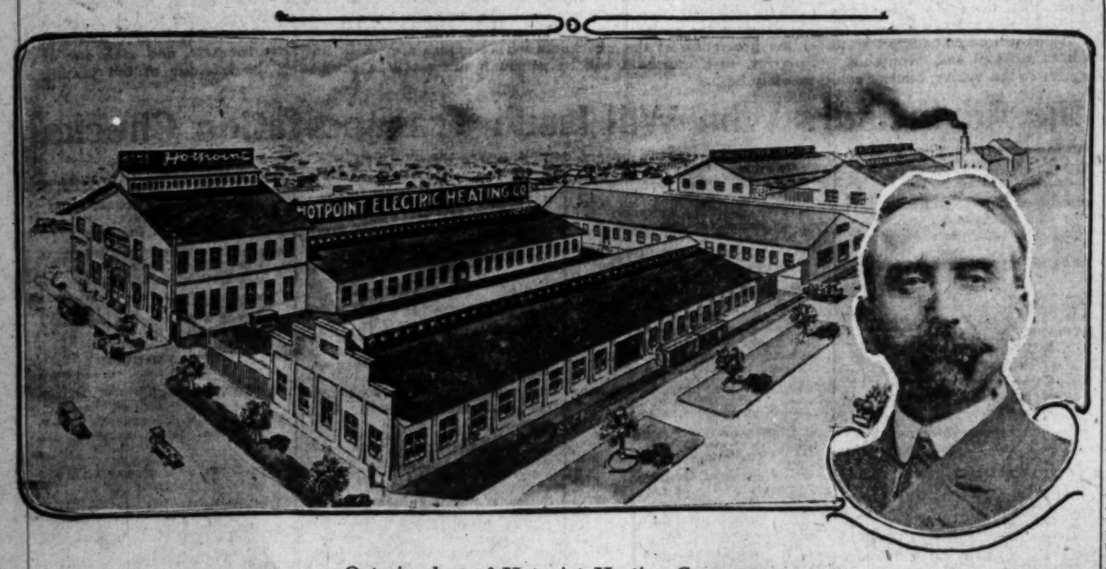
We take you down free.

HUNTINGTON BEACH CO.

634 I. N. Van Nuys Bldg., 7th and Spring

Branch Offices at Huntington Beach diagonally opposite station and at Seventeenth Street.

One of Southern California's Most Important Industries.



Ontario plant of Hotpoint Heating Company

And E. H. Richardson, inventor of "Hotpoint" electrical appliances.

New Campus Structure.



Chapel for Harvard Military School.

Sightly building now nearing completion at Sixteenth and St. Andrews. Reginald D. Johnson and C. M. Winslow are the architects.

Beach

despite
lections

g array of facts.
nd lots. We have since
ed each other in quick

t;
ts;
r;

ny community, but we

Evident, Sub-
Near Los Angeles

rollment now shows it near
small farms have been sold
Concrete recreation pier
of paved boulevards with-
m factory, one of South's
s came.

hat it is one of the very
ried resources to support

nd Up
city. First-class alfalfa,
or irrigation.
round, cement sidewalks.

CH CO.
d Spring
nd at Seventeenth Street.

t of the Sun Drop Company, has
occupied his new home in Wind-
Square. The house was ready
weeks ago, but the owner pre-
red to wait until all of the elabo-
landscape work around the res-
ce was completed before moving
The dwelling, which is of brick,
pe of the handsomest places in the

ss Mary Crimmins, another
dsor Square builder, has moved
her new home on Windsor boule-
d. The residence was designed by
gan, Wallis & Morgan, and is in
French renaissance style. Work-
n are now engaged in beautifying
grounds surrounding the Crim-
n place.

aniel Tears, whose residence was
pleted a short time ago in Wind-
Square, has arrived in Los An-
s from Chicago and will occupy
home in a short time. Half a
en other fine places are nearing
pletion in the subdivision.

Results of a Long Trust.

Westminster Gazette:) The late
d Ellesmere was not the only per-
the present day who came into a
fortune as the outcome of a trust
long duration. Another was the
Lord Rendlesham, who inherited
immense estate in very similar cir-
stances as the descendant of Peter
lusson, whose last testament cre-
so much sensation rather more
n 100 years ago. It was, indeed,
will which was responsible for
act of Parliament making any
her dispositions of the same order
possible.

his own case, however, Parlia-
t refused to interfere, and the
erty bequeathed was constantly
ed to accumulate until the £600,
had become tens of millions. But
law courts swallowed up most of
money before the three genera-
s had passed away, and Lord
Rendlesham, to whom the inheritance
e on the death of the last sur-
r in 1856, received but an ordi-
fortune instead of the huge
ntain of gold which old Peter
lusson had dreamed of.

Structure.



litary School.
Sixteenth and St. Andrews
alow are the architects.

Realty Liners.

MONEY WANTED—
REAL ESTATE AND COLLATERALS

WANTED—$15,000; $500 each on 50 large lots, Hollywood; selling value over $1000; 7 per cent., first class security. No agents. Address M, box 207, TIMES BRANCH OFFICE.

WANTED—$600. WILL PAY 2 PER CENT. A month for short-time loan and give heart, deed to property worth 4 times the amount. PATTERSON & CO., 700 Pay Bldg. 6th and Main. Main 3020.

WANTED—AT 12 PER CENT., $200, $500, $700, $900, $1000; can raise on land worth $20,000. Owner, 6 e per cent. on land worth $20,000. Owner, box 200, TIMES OFFICE.

WANTED—$7000, 7 PER CENT., 3 YEARS, HAND-some 2-story residence in exclusive district; value $9,000. FRANKLIN HARPER, 1002 Merchants' Nat. Bldg. Main 287, 21504.

WANTED—BY OWNER, CHARLES HERMAN, 218 S. JOHNSON BLDG., phones: 10725; 24507. $1000 to $2000; 7 per cent.; 24-room Rooming House, 1842 Magnolia and West 10th st.

WANTED—MONEY, $1000—40 ACRES YOUNG walnuts; $12,000. Owner particulars sell-ing 78, TIMES OFFICE.

WANTED—$1500 ON MY 8-ROOM HOME; IN-terest or $2000 high lot. Echo st. GARVANZA 2.

WANTED—$2500, 7 PER CENT.; LARGE MODERN residence, Pudong ave., value $6000. Main 3674.

WANTED—FIRST MORTGAGE, $3000, SECURED by 10 acres fruit, valued at $24,000. Address M, box 76, TIMES OFFICE.

WANTED—$3000 ON 3 LOTS, WILSHIRE DIS-trict, valued at $12,000; street work done. Phone 10251.

WANTED—$2500 ON DOUBLE HOUSE, 27TH ST. near Main; income $40 per month; value $7500. Main 6706, 10777.

WANTED—$2500 ON GLENDALE BUNGALOW 1 yr. old, worth $7500; desirable property. Call 1 to 3 WEST NINTH ST., Glendale.

WANTED—$25,000 ON CITY IMPROVED; INSUR-ance to cover and lot alone worth $20,000. F2821, box 1, BLACKMORE, 300 Security.

WANTED—$1800 ON LOT, CRENSHAW BLVD., close to Wilshire; value $2800. MAIN 6790, 10777.

WANTED—$250 ON LOT, VALUE $1000, ALHAM-bra; 6 MINUTES, 528 Van Nuys Bldg. F6266 or 7722.

WANTED—$600, 12 PER CENT., 6 MONTHS OR 1 year; $800 new furniture as security. Insured for $1000. Address B, box 146, TIMES OFFICE.

WANTED—$3000, CAMBRIDGE ST., MODERN 6-room house; $60. 50x130. Call A4020.

WANTED—$750, 8 PER CENT.; VACANT LOT, value $1800. BROADWAY 7709.

WANTED—$1000; 2; TWO CHOICE LOTS, ONE value $1000; value $3000. Call A4020.

WANTED—$1200 ON MY RESIDENCE, 7 PER cent.; no agents. Address 153 WEST 61ST ST.

STOCKS AND BONDS—
Mortgages.

J. S. ROBINSON & COMPANY—
(Established 1901.)
$3 security; bids. A2566.

No one more; by placing your buying and sale order with us. We make a specialty of all stocks. Best prices and quick service. Members in all markets of the country.
Main 9212. 324 Pacific Electric Bldg., F.R.

Postage Free, F.R. ..... Stamp Price
Mr. S. Seller 1.75
Mr. Committed Locker 61.75
Mr. Red 82.00
Mr. L. Mortgage 82.00
Mr. Life Insurance 82.00
Mr. Mortgage & Guaranty 82.00
Mr. International Indemnity 82.00
Mr. Gold Membership 175.00
Mr. Home Builders 82.00
Mr. Pacific Finance 88.50
Mr. Ventura Mines 82.00
Mr. Seller 88.00
Mr. Gold Mines Company's production last month was 19,973.20. Always see us for this stock.
WELL BUY.

Myers Bldg. & Inv., 1503; Mascot Copper, $2.14; Salton Casualty, offer; Associated Copper, Sheet-ing, Bldg.; Tom Reed, $2.84; Funding, 30c; Mutual, 12c; Fidelity Mortgage & Guaranty, Bonded Realty and many others.

J. WILLARD & CO., BROKERS.
Main 8537, 623 S. Spring. Phone A4515.
Bldg. & Loan—Mascot Copper 12c
Bldg. & Loan—30 American, Potash ..... $ 0.25
Bldg. & Loan Investment Dev. ..... .02½
Bldg. & Loan—Tom Reed 2.84
Bldg. & Loan and Copper Creek Bonds 102.00
Bldg. & Loan Fueling Co. (best buy on market) 20½
Bldg. & Loan—Sheet Makers ..... .20
Bldg. & Loan—30 Homer Motors ..... .25
Bldg. & Loan—L. A. Investment ..... .41
Bldg. & Loan—Gold Note, par due ..... .91
Bldg. & Loan—7 per cent. Gold Note ..... .84
Bldg. & Loan—L. A. Film Corporation ..... .56
Bldg. & Loan—Consolidated Realty, full bonus ..... .64
Bldg. & Loan—Mascot Copper ..... .07½
Bldg. & Loan—Rotary Air Brake ..... .60
Bldg. & Loan—Southern California H.B. ..... .45
Bldg. & Loan—Diamond, 2½; Big Blue, 5½; Butte Creek, 15; Mascot, 12c; Tom Reed, 2.84; Commonwealth, 4½; Mascot, 12c; Tom Reed, 2.84; Commonwealth, 4½; Diamond, 2½; Big Blue, 5½; Butte Creek, 15

Schools and Colleges.

Wilshire School for Girls
624 South Normandie Ave.

Day pupils. All departments; music, art and advanced French; new building; outdoor study. The Rhythmic Gymnastics of the Dalcroze System a part of the regular course.
Principal, MISS I. C. PIRRET

EURHYTHMICS
Miss Marion Kappes.

From HELLERAU, DRESDEN, will begin classes in the Rhythmic Gymnastics of JACQUES-DALCROZE, November 1 at the Wilshire School. These classes are for outside students; adults, young girls and children. Early registration desirable. Phone 56689.

MRS. C. E. BEAN'S
BUSINESS SCHOOL FOR YOUNG WOMEN.

For the past six years director of the Commercial Department of the Y. W. C. A. We teach the Munson Pitmanic system of shorthand, touch typewriting, book-keeping, including arithmetic, and specialize in business English, muscular movement penmanship and spelling. Evening school Monday, Wednesday and Friday from seven to nine.

412 Metropolitan Bldg., Entrance 315 W. 5th St.
Phone F7339. Public Library Building.

ORTON SCHOOL

Outdoor Study. Art, Music, Gymnasium, Horseback Riding.
25th Year. MISS A. B. ORTON, Principal. Pasadena.

ST. CATHERINE'S SCHOOL FOR GIRLS

686 West Adams Street, opposite Chester Place. Resident and day pupils. Non-sectarian school for girls preparing for High School work. Boys admitted to Montessori Class and first grade. MONTESSORI CLASS under the direction of graduate Montessori teacher. French, German, Art, Sewing, Gymnastics; small classes, individual attention. MUSIC taught by Godowsky pupil; standardized method edited by Godowsky. Automobile service. Miss Thomas, Miss Mosgrove, Principals. Telephones West 6832; 72259.

HUNTINGTON HALL
Boarding and Day School for Girls, Oneonta Park, South Pasadena.

Accredited to eastern colleges and universities. Art Expression, Aesthetic Dancing, thorough musical instruction. New buildings. Steam heat. All rooms with bath adjoining or running water in room. Sleeping porches, open-air gymnasium; prices $750 to $1000, which includes board, tuition, and laundry. Six electric cars pass the school grounds. Ten minutes from Pasadena. Twenty minutes from Los Angeles.
Miss Florence Housell, Principal. Tel. Home 28820.

GIRLS' COLLEGIATE SCHOOL
Adams and Hoover Sts. Twenty-third Year Cazac de Rosas University car line.

COURSES OF STUDY Eighth Grade and High School—Post-Graduate—College or Elective Work—Accredited at College and University. Music, Art, Expression, Cooking, Sewing, Gymnasium, Business Methods.
MISS PARSONS AND MISS DENNEN, Principals.

MARLBOROUGH SCHOOL FOR GIRLS Over Fourteen

1905 West 22rd St. 24th Year. Certificate admits to Wellesley, Vassar, Mt. Holyoke, Smith, Berkeley and Stanford. Advanced and special courses. Domestic Science, Sewing, Millinery, etc. Music dept. in charge of Mr. Waldo F. Chase. Miss Wiltshire will be at the school until July 25 and after Sept. 15 from 9 to 1 or by appointment.
Mrs. Geo. A. Caswell, Miss Grace Wiltshire, B. L., Principals.

HOLLYWOOD SCHOOL FOR GIRLS

An out-of-door school. Sunset Boulevard and Hay Ave. Boarding and Day School. College Preparatory, General advanced and secretarial courses. Music, Art, Domestic Science and Art. Physical Training. Circular on application. Phone 57504. Laurel Canyon car.

L. A. MILITARY ACADEMY

A select Boarding and Day School for those who appreciate the BEST. Elementary, College Preparatory, and Business Departments. Numbers limited. Forty acres, new buildings, country life. Located on HUNTINGTON DRIVE, twenty minutes from Sixth and Main. Sierra Vista and El Molino cars stop at our gate. Boys received at any time. Phones: 31411 and East 456. WALTER J. BAILEY, A.M., President.

The Isaacs-Woodbury Business College

Fifth Floor Hamburger Bldg., Broadway and Eighth. Efficient teaching, inspiring influences, modern methods; large, light, cool rooms; 100 feet above street noise and dust. Leader since 1886—THIRTY YEARS. Always going. BEGIN NOW. Call, write, phone—F1350; Main 135.

THE WESTLAKE SCHOOL FOR GIRLS

Resident and day pupils. Accredited to Vassar, Smith, Wellesley, Mt. Holyoke, Stanford and University of California. Junior College Courses. Accepted as advanced credit at Stanford and other universities. 616 SOUTH ALVARADO.

California-Brownsberger Commercial College

New Home, Knickerbocker Bldg., 642 S. Olive St. DAY AND NIGHT. STUDENTS Enrolled ANY TIME. Books and Supplies and Typewriter at home FREE. Call, write or phone F2634 or Main 2911 for catalog.

Qualify
Competent Service Pays.
Gregg or Pitman Shorthand — Touch Typewriting.
STENOGRAPHERS' TRAINING SCHOOL.
Severance Bldg., Sixth and Main Sts., F1965.

L. A. School of Sixth and Alvarado Sts.
ART AND DESIGN
All branches taught. Day and Night Classes. Register now! Est. Inc. 1887. For prospectus apply Secretary. Phone 61467.

OUTDOOR STUDY **TUDOR HALL** TENNIS COURT
Boarding and Day School for Girls, 4001 South Figueroa St.
A beautiful home for select students. Phones: South 2240; Home 29258.

HOLLMAN Business College

This school takes a personal interest in its students and maintains highest standard by having faculty of only the best. Write for circular. 1017 S. Figueroa. Broadway 5246. Home 24021.

Los Angeles Conservatory of Music and Arts
Established 1883.
Fall Term begins Sept. 14. 739 South Grand Avenue. Piano, Voice, Violin, 'Cello, Harmony, Composition, Elocution, Languages, etc. Musical Education. Certificates—Diplomas.

THE GOLDBERG-BOSLEY SCHOOL FOR DANCING

FLOWER ST., CORNER SIXTEENTH. Adults, beginners' class Monday evening at 8 p.m. Juvenile beginners' class Saturday afternoon, 2 o'clock. Advance classes every Saturday evening at 7:30 p.m., where all the latest dances are taught. Informal parties every Wednesday evening by invitation. PHONE 24045, W. 2109.

THE McADAM Normal and Society School of Dancing

of New York City is the only institution of its kind in Los Angeles which has the Normal School and Society work combined, giving all the latest authentic work of the largest schools of New York City, including the Castle and standardized dances. Daily demands are made for the McAdam graduate exhibition dancers.
BEGINNERS and ADVANCED CLASSES Wednesday evenings, 7:45. Woods Academy, 748 S. Figueroa. Booking Studio, 429 Blanchard Hall. Tel. 10093.

Page Military Academy

A boarding and day school for boys 6 to 14 years of age. Largest school of its kind on Pacific Coast. New schoolrooms. New gymnasium. Address 137 West Adams street, Los Angeles. Phone 21203 or South 2734.

YALE SCHOOL

332-339 NORTH UNION AVE., Los Angeles, Cal. Boarding and Day School for Young Men and Boys. Grammar and High School Grades. The Only Non-Military School in Southern California. Standard Home Life. Paying special attention to the boys' moral, mental and physical development. Fine gymnasium and athletic instructor. Business branches taught. Manual Training. Illustrated Catalogue. Phone Wilshire 2436.

HARVARD SCHOOL
(Military) 10th & Western Ave., 12th Year.

A boarding and day school for boys under the auspices of the Episcopal Church. Prepares for all colleges. For complete information send for illustrated catalogue.

California Military Academy

Boarding and day. New buildings. 16th and 7th ave. ready Jan. 1st. Modern improvements; large athletic field; fine gymnasium. Present location 1948 Lovelace ave. Phone 22673.

OLIVET SCHOOL FOR GIRLS.

All Grades, Music and Athletics.
Tennis Court—Open-Air Study.
641 W. 32rd St. Phone 23227.

URBAN MILITARY ACADEMY

Day and Boarding School for Young Boys.
800 ALVARADO STREET.
Phone 52647.
Fall Term Sept. 15th.

FOR THE GOOD OF MAN.

Many Prominent Ladies Give Their Services to Aid in Curing Deformities of Little Children.

The personnel of the committee of ladies who will have charge of the orthopedic dispensary recently established by the Brownson House Settlement Association was announced yesterday by Miss Mary J. Workman, the president. The members follow: Miss Mary Kennealy, Miss Leta Murrieta, Miss Marie Mullen, Mrs. James T. Murray, Mrs. Henry W. Keller, Mrs. George Allan Hancock, Mrs. Mary Young Moore, Mrs. F. O. Houghton, Jr., Mrs. George Nevell Warwick, Mrs. Charles M. Masson, Mrs. W. J. Brennan and L. A. Cartier.

The orthopedic dispensary is open at the settlement house, No. 711 Jackson street, on Thursday afternoons from 1 to 3 o'clock. Dr. John Carling is in charge; Dr. Elizabeth Saphro, assistant.

Patients come from many of the outlying districts as well as Los Angeles. Deformities that are quickly remedied while a person is young are the specialities, for these, as the child grows older, oftentimes become impossible to cure.

CROSSES THE BAR.

Thomas H. Hastings Dies—Following a Service this Afternoon His Body Will be Taken to Kentucky.

Thomas Horace Hastings died at his home in Hollywood yesterday afternoon after a short illness, aged 38 years. The deceased was a native of Kentucky and a graduate of the University of Virginia. He practiced law in Kentucky for a short time, came to this city in 1901 and became associated with James A. Anderson, but after a few years' practice gave it up on account of ill health and went into the real estate and insurance business with his brother, Alfred. He was a man of strict integrity and commanded the respect of his large circle of friends and was esteemed by the membership of the Hollywood Presbyterian Church, of which he was also a member.

He leaves two brothers and a sister here—Dr. Hill Hastings, Alfred Hastings and Miss Elsie Hastings, all of whom were present at his death. The funeral service will be held at his late residence, corner of Russell and Serrano avenues, Hollywood, at 3 o'clock this afternoon. Interment will be at Elizabethtown, Ky.

Retracing Long Hike of Early Fifties.



Mrs. W. C. James,

Widow of the Iowa jurist, who is visiting here. She walked to California beside a prairie schooner over sixty years ago.

Across the Continent.

WALKED HERE SIXTY-TWO YEARS AGO; RIDES NOW.

ENTHUSIASM and romance are the recipes for keeping young, given by Mrs. W. C. James, 80 years of age, who returned to Los Angeles after sixty-two years yesterday. Her first trip across the plains to California, in 1852, shortly after the discovery of gold, was made on foot. She is the widow of the late Judge James of Council Bluffs, Iowa, who for years took a prominent part in the politics of his State. She is visiting Mr. and Mrs. O. S. Williams at No. 216 Avenue 53.

As a girl of 17, she took great delight in tramping along beside the train of overloaded prairie schooners, as it made its way wearily over the road westward. She says she thought nothing of walking twenty-five miles a day. There was no room for husky girls in the crowded wagons, so she walked.

With a party of friends she had set out to join her father, John van Arnum, who had followed the lure of gold to this State in 1849. Twice the travelers were threatened with attacks by Indians, once at Wood River in Nebraska and again at Green River in Wyoming. Mrs. James saw many die from cholera and other diseases en route.

She joined her brother in Yreka, and later went to Sacramento by mule-back and stage coach, though a country infested by robbers. She returned East three years afterward by way of Panama, being one of the earliest travelers over the railroad which had just been constructed across the isthmus.

Although she again visited California in 1884, she never came to Los Angeles until the present trip. She now hopes to see the canal.

Mrs. James is still young in spirit and looks forward to living to be as old as her grandfather, whose age exceeded the century mark. Having herself had many interesting and thrilling experiences, she now enjoys reading books of adventure and romance. She says she is just as enthusiastic over life as she ever was.

LETTERS TO "THE TIMES."

[The Times invites strong, clear, bright expression of opinion on current subjects, timely, pertinent, and popular. Brevity should be kept in sight. Essays eschewed. Religious and personal controversies are taboo. Value is added to such letters by the signing of the writer's true name, which will be either published or withheld at the owner's request. Letters offered for publication should be in "parliamentary" language, and are subject to editorial supervision.]

We Grow by Fighting.

EL CENTRO, Oct. 27.—[To the Editor of The Times:] I wish to thank you for that fine sermon by Henry Simon on "Baiting the Almighty" in The Times of October 26.

Out of the pure innocence of our finite hearts and minds we are often too apt to give the Almighty advice how to run his universe. Only recently we had a day set apart by the President for the special purpose of asking God for peace. Now, it's my conviction that the human race is responsible for any fractions of peace that we may have between ourselves as either nations or individuals.

God never started nor helped this or any other war. It was caused by our own depraved selfish human nature. Now, to my way of thinking, it would be better in keeping with the Gospel that Jesus taught to have asked God to so overrule this war to the betterment of the human governments interested, to so make it work out a better understanding of the uselessness of war and the folly of so much bloodshed to make "right by might." It is historically correct that we have come to our present civilization through wars, not only by those on hand, but by financial wars, social wars, etc.

We grow by fighting, but all the time there is an overruling Power constantly directing all these agencies to the betterment of the human race. And when we learn to look upon the character of God as he is, then and only then will we pray our prayers in accordance with His will. God will overrule this present unpleasantness to the betterment of the nations directly concerned, and while God never starts war, he certainly allows them for the good of those nations using such foolish and wicked means of settling their differences.

M. S. PHILLIPPE.

The Ridiculous Sunday Rest Law.

CORONA, Oct. 28.—[To the Editor of The Times:] To what can we liken that strange-looking Amendment No. 45? First, you see a Sunday law. Second, you see it perforated with exceptions. Third, you don't see it at all, and there stands the eight-hour specter in its place.

The law starts out by consigning the population of California, heretofore supposed to be rational men and women with brain powers sufficient to mind their own family affairs and to work when necessary and to rest when tired—consigning them to the baby nursery, where, like the spanked child, they must work or rest just when ordered, or get punished.

Religious laws, being radically wrong when applied by civil powers, are bound to be a misfit; and this Sunday law is a specimen of its kind. So many rights were invaded, that it was necessary to invent a varied assortment of exceptions.

The entire field of sports, and indulgence in luxuries, is encouraged on Sunday—the exception does it—but an hour's beneficial labor is a crime. The ice cream stand and the theater are proper institutions, but an open bakery is a crime on the same day.

While this bill would successfully cripple the farmer and fruit dealer, it failed to include a clause stopping the growth and ripening of crops on Sunday. Possibly an oversight.

Another exemption classifies those who observe another day, presumably the seventh day, Saturday. Such individuals can keep out of prison, in exercising their faith, providing they join the Seventh Day Adventists or Seventh Day Baptists. This will constitute a process of painless extraction. The religious exemption, however, is not so broad as it looks. It places the Sunday keeper, without evidence, in security; but the Sabbatarian, if exempt, must produce proof to support his claim. It simply grants "toleration" to the Christian who differs from the popular belief; this word cannot exist in a land of true freedom. But Sunday laws are an invasion of inalienable rights and destroy freedom.

But the biggest exemption provides a privileged place for the Socialist. He who works but forty-eight hours a week is free to do as he pleases on Sunday. He can fearlessly write his articles, paste up his labels, or build him a chicken coop. But woe to the ordinary business man who tries to do likewise without the forty-eight-hour provision!

This amendment would create several distinct legal classes or castes. Smith, belonging to class ABC, could safely carry in an armful of wood on Sunday. But Jones, of class XYZ, following with a basket of chips, would be jailed and fined. In time these difficulties could be avoided by each family keeping a good lawyer on hand to plan the day's routine.

The interference with individual liberty on the first day of the week was first begun in the year A.D. 321 by the pagan Emperor Constantine. His decree read thus: "Let all judges and townspeople and all artisans, rest on the venerable day of the sun. But let those who are situated in the country freely and at full liberty attend to the cultivation of their fields." While it is true he was a pagan sun worshiper, yet he was far more considerate toward the tillers of the soil than some of the framers of more modern blue laws.

Religious legislation is practically an attempt to re-establish the old covenant enforced by fines and imprisonment. The intolerance of such laws cannot be discerned very fully until these two Western States are committed to Sunday laws, and a national act gives power to the entire group. Every true Christian and every loyal American should vote No on Amendment No. 45.

EUGENE A. BROWN.

Medical License.

LOS ANGELES, Oct. 28.—[To the Editor of The Times:] I should like to call your attention to some objectionable features of the "Drugless Practitioners' Initiative Measure, No. 46." The wording of this measure is, in the main, practically the same as the drugless practice law now in force. But the following section (Sec. 20,) contains features that make the proposed measure absolutely pernicious:

"Any person who has been engaged in the actual practice of any drugless system or method of treating sick or afflicted human beings," this section reads, "which said drugless system or method is as set forth in and recognized by the terms of this act, within the State of California, for a period of six (6) months prior to the taking effect of this act, shall, upon the payment of the sum of twenty-five ($25) dollars, be entitled to register, without taking the examination hereinbefore set forth, as a drugless physician. Upon registering, such person shall be entitled to and receive a certificate as set forth in section eight (8) of this act, etc."

The first sentence reveals a "joker" of the most vicious character—one that cannot be considered humorous by any stretch of the imagination. For it states unequivocally that any person who has practiced any system or method of treating sick or afflicted human beings for six months is entitled to place "Dr." before his name, and practice medicine in California.

The word "afflicted" is (and undoubtedly was intended to be) of tremendous scope. For example, the person is unquestionably "afflicted" who has corns or bunions, and his affliction is made more tolerable by a skillful chiropodist. But most persons would hesitate to grant the chiropodist a license to practice medicine, and give him the title of "Dr." on the strength of his skill in cuticle paring. Yet, according to this proposed drugless measure, any person who has been engaged in easing other person's corn-aches in California for six months (skillfully or otherwise) may demand, and will receive without question or examination, a license to practice medicine on payment of $25.

The same demand may be made by barbers who have been engaged in opening and treating pimples or other facial discomforts for the past six months. As all barbers do this, it follows that practically every barber in California may "pay his money and receive his degree" if this drugless measure becomes a law.

Such drugless practitioners may not prescribe drugs, to be sure; but they may, if they choose, practice every phase of operative surgery, major or minor, since modern surgery requires the use of no drugs whatever. There is nothing in this proposed noise and fuss to prevent any drugless practitioner attempting to remove an appendix, or a cancer; and he is also permitted to sign the death certificate in case his attempts are disastrous.

All this may seem facetious, perhaps improbable, this suggestion that some itinerant barber or chiropodist, with six months' experience, will attempt to perform operations that tax the skill of the best surgeons. But the old rule about "fools rushing in", still obtains. And past experience shows that ignorance about any operation is no bar to attempting it, particularly when this attempt is sanctioned by law.

There are many persons who contend that "if a man is fool enough to risk his life with any sort of doctor" it should be his privilege to do so. I am inclined to take this view myself—as regards adults, and persons of normal mentality. But what about children? And what about the army of strangers who visit California, and who will inevitably be trapped occasionally with the "Dr." signs, on the supposition that the term "Dr." is an earnest of medical education in California, just as it is in other civilized communities?

Let us take an easily supposable case. A stranger who is visiting Los Angeles finds that his child is ill. He has noticed Dr. Blank's sign near his residence, and acting on the supposition that Dr. Blank is a physician, and because he is close at hand, the stranger calls in the alleged doctor. The chances are about even that Dr. Blank is a drugless practitioner, possibly of the barber-chiropodist variety recently created.

If such is the case he will give the sick child no medicine. Meanwhile this child may have an incipient attack of diphtheria, and every hour that the giving of a dose of antitoxin is delayed lessens its chances of living. If antitoxin is given at once the child's chances of recovery are about fifty to one. If it is delayed forty-eight hours, or even twenty-four, the chances are shifted to more than even in favor of death.

Yet the father of this little child, ignorant of the facts about the "doctor" he has employed, and secure in the belief that his child is receiving good medical treatment, may not discover the deception until too late. The same thing might occur in cases of cerebrospinal meningitis, tetanus and a dozen other conditions.

Such a case as I have just outlined may happen—will occur inevitably—if the proposed drugless act becomes a law. And the persons who will be responsible for the child's death, and for this betrayal of a stranger's confidence in California's laws, will be the ones who vote for the proposed drugless practitioners' act, not the ignorant "doctor," who is only acting within his vested rights to visit patients, operate and sign death certificates.

To summarize: The primary purpose of medical license laws is to protect the public from incompetent persons who would give the impression that they are educated and skilled doctors.

The present medical law of California provides for the licensing of anyone who wishes to limit himself to drugless healing, and therefore there is no need for any additional legislation.

The real purpose of this amendment is not to regulate drugless healers, but to obtain a license without the formality of an examination, for several thousand ill-trained quacks and charlatans who have been practicing or attempting to practice their system of healing, and who cannot by any stretch of imagination qualify under our present medical law.

M. D.

ICE CREAM MEN COMING.

The National Ice Cream Manufacturers' Association will meet in Los Angeles next year, according to a telegram received here yesterday from L. J. Christopher, who is attending the present convention of the organization in Chicago. The association has a membership of 2500 and it is expected that the delegates will bring at least 5000 meeting here will additional visitors next year.

Figures Say.

BALANCE SWINGS WITH THE WAR.

MORE IMPORTS FROM ORIENT, LESS FROM EUROPE.

Report of Collector of Internal Revenue Here Shows Fortunes of Conflict for Los Angeles—Canada Also Takes Advantage of Situation as Does Mexico.

The receipts of the collector of customs for October show a large reduction, in comparison with the corresponding month of 1913 and 1912. The collections for October, 1912, were $93,175.42; for the same month in 1913, $81,256.17; for October, 1914, only $32,384.94. For the past month the receipts were $2647.74 from San Diego, as compared with $5919.14 for October, 1913; $900.23 from Calexico, as against $1566.64 for October, 1913; $26.50 from Campo, as against $1036.66, for the same period, and nothing last month from Tia Juana, as against $163.94 for October a year ago.

The collector states that the decline is due to the heavy falling off of importations from Europe as a result of the war. The figures show that the amount of imports from Germany are less than one-half what they were in October, 1913, the figures being $23,428 as against $60,210. The October shipment from Germany was made up almost entirely in one consignment of steel rails sent from that country before the war broke out. The imports from England and Belgium are small, but about the same as last year. They total only about $20,000. The importations from Austria-Hungary were reduced from $6324 in 1913 to $441. The October figures indicate that the imports from Scotland and Ireland are only one-half of what they were a year ago. Japan also dropped from $31,321 in October, 1913, to $12,562 for the past month.

China increased her importations over a year ago, sending us about $20,000 last month, as compared with $10,000 a year ago. Canada also shows an increase with $20,000, as compared with $9000 a year ago. Australia fell in the past month from $6000 sent in October, 1913, to $685.

Mexico is the largest importing country. Last month she sent across the line $275,000 worth. Most of the Mexican shipments are free goods, such as cotton and cattle. It is believed that shipments from the Orient will increase as a result of the war, but that there will be a steady decline of European shipments for the same reasons.

Collector Carter of the Internal revenue office reports collections of $82,971.60 for October, as compared with $95,471.62 for the corresponding period last year, and $76,757.59 for October, 1912. There is a big drop from the September collections that were added to largely by the astute wine men taking thousands of gallons of brandy out of the warehouses to prepare for the operations of the new war tax law, that fixed a tax of 55 cents a gallon on brandy used in the fortification of wine, instead of 3 cents, as has been the law since 1890.

With the additions to the articles and operations taxed by the war measure, it is expected that the receipts for November and December will break all records. The new law goes into effect on some articles today, but there are a number of taxes that will not be due and payable until December 1. These include bonds, debentures, certificates of indebtedness, sales or agreements, promissory notes, bundles shipped by freight or express, telegraph and telephone companies and messages, certificates of profit or damage, broker's note or memorandum, deeds or realty transfers, entry of goods at the customhouse, and for withdrawal, property insurance policies, foreign passage tickets, perfumery, cosmetics and a host of toilet articles, voting powers or proxies, etc.

LOSES NEW-FOUND FRIEND.

Well, Brooklynite, after His Experiences with Him, Isn't so Sorry Now It's Over.

George Marshall, recently of Brooklyn, stepped out into the streets of a regular city when he left his lodging-house yesterday. He had an abiding faith in his fellow man, and when he met up with a friendly sort of a fellow, he immediately took him into his confidence.

He insisted that the stranger receive all the hospitality that his purse would permit. The stranger was willing, even anxious. After hospitality had reached a point where it was an issue of sheer endurance, Mr. Marshall decided to go to his room, and the stranger was invited to share his lodgings.

When half-way to the lodging-house, the stranger took Marshall into an alley, and there proceeded to throttle him. Marshall gave battle. He succeeded in saving his money, what little there was left, but he lost his friend. He wanted to.

THIS IS FOR MRS. JONES.

Device of Wilmington Investor to Enable Folks to See what is Going on in Street Without Looking Out.

When Mrs. Smith has a party down your street you can see just how many guests arrive and who they are if the invention of Oscar E. Gille, a young Danish electrician and machinist, ever becomes popular. The invention consists of a small refracting mirror which is to be set in the window frame or even on the inside of the room. Sitting before one of them it is possible to see both up and down the street, observing anything from a parade to a dog fight.

In addition to this, Gille, who resides at No. 200 Seventh street, Wilmington, has invented a combination desk tool. This can be used for moistening stamps and envelopes, cutting twine, erasing ink, sharpening pencils, cutting paper, pulling tacks and a few other incidental matters that come up in the course of a day's activities at a desk. The simple contrivance will soon be placed on the market and a factory will be started at Wilmington.

DEATH'S SUDDEN CALL.

The suddenness of death's mysterious call was deeply impressed upon Mr. and Mrs. J. Banning in the unexpected passing away on Friday of Mrs. Banning's father, Francis Watkins, from a cerebral hemorrhage at their home on North Wilton place. Mr. Watkins, who came to Los Angeles three years ago with his daughter and son-in-law from Mt. Vernon, O., was 75 years of age and at the time of his being taken ill, only the day before his death, seemed in perfect health. Mr. and Mrs. Banning left yesterday with the body for Mt. Vernon, where it will be interred beside that of Mr. Watkin's deceased wife.



Mrs. William Niven,

Formerly Miss Clara S. Thacker, became an Angeleno's bride yesterday in Vancouver.

INTERNATIONAL ROMANCE.

Popular Angeleno and Missionary Woman Surprise Many Friends by Marrying in British Columbia.

When Dr. William Niven, a popular clubman and Shriner, returned a few weeks ago from an extended visit to his old home in the East as a mystery surrounded him. To the many friends he did not seem the same. They felt they knew something unusual had happened in his life, and they were not mistaken. The mystery was solved yesterday, when the secret being exposed when a telegram came from Vancouver, B. C., announcing his marriage in that city.

Dr. Niven took as his bride Miss Clara S. Thacker, daughter of Mr. and Mrs. George W. Thacker of Glencoe, Minn. They were married at the home of the bride's brother, Stephen Thacker, in Vancouver, and departed soon after the wedding for Banff, where they will pass their "honeymoon. They plan to be at home to their friends at the Bryson apartments after January 1.

Dr. Niven, who has retired from active practice, is a member of the Jonathan Club, where he has been for the past seven years, and is well known in Masonic circles, being a member of Los Angeles Commandery, Knights Templar, and Al Malaikah Shrine.

WOULD REINSTATE HER "SPOON CO[URT]"

WOMAN SCANTILY ROBED WALKS INTO STATION IN SLEEP LOOKING FOR CHIEF.

Mrs. Lulu Honey, who was [ar]rested spooning in Echo Park with Officer A. Luethke, at that time a patrolman stationed in the park to prevent spooning, came to Central Police Station early yesterday morning in her sleep, searching for her friend, who has since been dismissed from the department. She was awakened at the Receiving Hospital and returned to her residence, No. 1464 Temple street.

She came with only a robe and four diamond rings to protect her from the chilling fog, staggering up the steps of Central Police Station while the officers were bringing the twenty-six persons arrested in a raid. For several minutes she was noticed, being thought a member of the many onlookers gathered there through curiosity.

Mrs. Honey stood in the hallway, her eyes opened but staring, looking far into the distance. She neither spoke nor blinked, even when spoken to. An officer and a newspaper man then took her to the Receiving Hospital where she was awakened. On coming out of the coma she muttered, "Charles Luethke, where is Officer Luethke."

Later she explained she became worried about the affair in the park, that she decided to come to the station and ask the Chief of Police to reinstate Luethke, she herself taking the blame for the occasion.

CHARITY FOR MANY RACES.

Honolulu Woman on Way Home After Extensive Study for Work Among Cosmopolitan Poor.

After a year's study of the best methods for conducting charities in the principal cities of the country, Mrs. S. W. Smith, president of the Associated Charities of Honolulu, is returning home with several volumes of note-books.

"Charity work in Honolulu is especially difficult because of the cosmopolitan and complex life there," Mrs. Smith said yesterday at the Westminster. "We have there much of the scum of the Orient. Many races of people of many beliefs and conditions of life make our work far from simple.

"Conditions in Honolulu require that we be careful and yet we do not wish to be the slaves of red tape. We are trying to facilitate our work by developing assistants who have trained judgment and are good readers of human nature. With the policy and the systematic methods which I have discovered on my trip we expect to accomplish great good."

OPPOSE THE TRANSFER.

City Club Decides Against Passage of Measure to Turn Rate-Making over to State Board.

Much time was given at the City Club yesterday to a discussion of a proposition to indorse amendments Nos. 28 and 33. The club finally decided to go on record as against both of these amendments. No. 28 provides for the State Railroad Commission taking over the exclusive power to fix public utility rates for incorporated municipalities, and No. 33 enlarges the power of this board and eliminates the present provision whereby municipalities have authority to regulate public service rates and franchises granted by the municipalities.

Gov. Johnson spoke on the progressive movement in California, which he mean thing by laying on Los Angeles the responsibility for the starting of the movement.

J. A. Johnston, warden of the penitentiary at San Quentin, answered criticisms of the parol system in vogue at the prison.

Busine[ss]

Hopeful.

ALL BUSINESS MUCH BRIG[HT]

Solution of Cotton Rouses Enthusi[asm]

Europe's Food P[roblem] Stimulate Mark[et]

Money Rates Much E[ase] Financial Cente[r]

[BY A. P. NIGHT WIRE.]

NEW YORK, Oct. 31.—[Cov]ering the business prospect w[ith] oddly brighter this week. Ev[en] steel trade a hopeful note w[as] ed.

Progress was made in wo[rk] the cotton problem, althou[gh] financial institutions in the other interior points show enthusiasm for the plan. Gr[ain's] exemption of cotton contraband restrictions when in neutral vessels, even to countries, released large e[x]ders. This was a prime fact[or] drop in foreign exchange nearly normal.

Clearing up of contraband also helped export buying o[f] Urgent demand for foodstu[ffs] abroad continued and many centers reported buying of plies on a large scale.

The nearly normal condition sign exchange which have the flood of exports naturally the menace of foreign liquid securities, but the tithe for regular trading on the st[ock] changed remains a matter of ture.

Notable easing of money ra[tes] suiting from the imminence eral reserve bank openings on ber 16, with release of cash estimated at over half a bill[ion] lars. Marked improvement was in investment demand for sh[ort] securities.

BIG SHIPMENTS FROM PORTL[AND]

EXPORTS DURING OCTOBER NEARLY HALF A MILLION GREATER.

[BY A. P. NIGHT WIRE.]

PORTLAND (Or.) Oct. 31.—Portland's exports for the month today smashed every preceding record, and extending over the same amounting in value to $2,1[00,000]. This exceeds the showing made in October, 1913, by nearly $500,000. The amount of wheat sent abroad was greater by more than 1,000,000 bushels than in the corresponding period of last year. Large quantities of oats for the cavalry horses of the European armies were shipped to Europe, and big consignments of flour were sent. Practically no ocean tonnage has been shipped to Portland from this port heretofore.

A MARQUIS'S SON KILLED IN ACTI[ON]

[BY ATLANTIC CABLE AND A. P.]

LONDON, Oct. 31, 2:04 p.m.—Lord Cairns, second son of the Marquis of Lansdowne, Conservative leader in the House of Lords, has been killed in action. He was a major in the Royal Dragoons and served in the South African War.

Lord Cairns was born in 1874. In 1909 he married Lady Violet Mary Elliott, daughter of the fourth Earl of Minto, who was a former Governor General of Canada. Since 1910 Lord Cairns had been an equerry-in-waiting to King George.

MAJ. BASSERMAN GOES TO ANTWE[RP]

[BY ATLANTIC CABLE AND A. P.]

LONDON, Oct. 31.—A dispatch from Amsterdam to Reuter's Telegram Company says:

"According to the German papers, Maj. Ernst Bassermann, a National Liberal member of the Reichstag, has been appointed military adjutant to the Governor of Antwerp. His title, Maj. Basserman has been commanding an ammunition column in the western war area."

MILLION LOSS IN STRIKE.

Heavy Decrease in Earnings is Reported by the Colorado Fuel and Iron Company.

[BY A. P. NIGHT WIRE.]

DENVER, Oct. 31.—A decrease of $1,221,320 in the net earnings of the fuel department of the Colorado Fuel and Iron Company during the fiscal year ending June 30, was attributable solely to the coal miners' strike, President J. F. Welborn in his annual report, made public today.

The report detailed the decrease in earnings as follows:

"Gross earnings from operations were $17,855,625.21, a reduction of $4,512,862.50 compared with the previous year. The reduction in sales of iron and steel was $3,505,497.93, cost of fuel, $3,007,364.57. Operating expenses were $16,729,355.95, and net earnings from operations, $1,055,769.96, being a reduction of $3,546,498.38. Of this decrease $1,325,176.[00] occurred in the iron department and was due primarily to the general curtailment of steel business throughout the country. The decrease of $1,321,320.19 in the fuel department was caused mainly by the direct and indirect effects of the strike, although without the strike there would have been a substantial reduction in these earnings."

SPOT COTTON.

NEW ORLEANS QUOTATIONS.

[BY DIRECT WIRE—EXCLUSIVE DISPATCH.]

NEW ORLEANS, Oct. 31.—New Orleans spot cotton market today: Low ordinary, 2 7-8; ordinary, 4 7-8; good ordinary, 5 3-8; strict good ordinary, 5 7-8; low middling, 6 3-8; strict low middling, 6 5-8; middling, 6 7-8; strict middling, 7 1-8; good middling, 7½; strict good middling, 7 7-8; middling fair, 8 1-8; strict middling fair to fair, 8 5-8; fair, 8 7-8. Sales, 140 bales; to arrive, 300 bales. Tone, steady; market firm.

Business: Money, Stocks, Bonds—Trade—Local Produce Market—Citrus Market

Hopeful.

ALL BUSINESS MUCH BRIGHTER.

Solution of Cotton Problem Rouses Enthusiasm.

Europe's Food Purchases Stimulate Market.

Money Rates Much Easier in Financial Centers.

[BY A. P. NIGHT WIRE.]

NEW YORK, Oct. 31.—Sentiment over the business prospect was decidedly brighter this week. Even in the steel trade a hopeful note was sounded.

Progress was made in working out the cotton problem, although some financial institutions in the West and other interior points show a lack of enthusiasm for the plan. Great Britain's exemption of cotton from all contraband restrictions when shipped in neutral vessels, even to belligerent countries, released large export orders. This was a prime factor in the drop in foreign exchange rates to nearly normal.

During up of contraband questions the helped export buying of copper. Export demand for foodstuffs from abroad continued and many domestic orders reported buying of war supplies on a large scale.

The nearly normal conditions in foreign exchange which have followed the flood of exports naturally reduces the menace of foreign liquidation of securities, but the time for resuming regular trading on the stock exchange remains a matter of conjecture.

Notable easing of money rates is resulting from the imminence of Federal reserve bank openings on November 16, with release of cash reserves estimated at over half a billion dollars. Marked improvement was shown in investment demand for short-term securities.

BIG SHIPMENTS FROM PORTLAND.

EXPORTS DURING OCTOBER ARE NEARLY HALF A MILLION GREATER.

[BY A. P. NIGHT WIRE.]

PORTLAND (Or.) Oct. 31.—Portland's exports for the month ending [illegible] smashed every preceding record, extending over the same period, [illegible] in value to $2,179,180. The exceeds the showing made in October, 1913, by nearly $500,000. The amount of wheat sent abroad was greater by more than 400,000 bushels than in the corresponding period of last year. Large quantities of oats for the cavalry horses of European armies were shipped to Europe and big consignments of flour were sent. Practically no oats or flour have been shipped to Europe from this port heretofore.

MARQUIS'S SON KILLED IN ACTION.

[BY ATLANTIC CABLE AND A. P.]

LONDON, Oct. 31, 2:06 p.m.—Lord [illegible], second son of the Marquis of Lansdowne, Conservative leader in the House of Lords, has been killed in action. He was a major in the First Dragoons and served in the South African War.

Lord Nairne was born in 1874. In 1900 he married Lady Violet Mary Elliott, daughter of the fourth Earl of Minto, who was a former Governor-General of Canada. Since 1910 Lord Nairne had been an equerry-in-waiting to King George.

MAJ. BASSERMAN GOES TO ANTWERP.

[BY ATLANTIC CABLE AND A. P.]

LONDON, Oct. 31. — A dispatch from Amsterdam to Reuter's Telegram Company says:

"According to the German papers, Maj. Ernst Basserman, a National Liberal member of the Reichstag, has been appointed military adjutant to the Governor of Antwerp. Hitherto, Maj. Basserman has been commander of an ammunition column in the eastern war area."

MILLION LOSS IN STRIKE.

Heavy Decrease in Earnings is Reported by the Colorado Fuel and Iron Company.

[BY A. P. NIGHT WIRE.]

DENVER, Oct. 31.—A decrease of $321,320 in the net earnings of the department of the Colorado Fuel and Iron Company during the fiscal year ending June 30, was attributed by [illegible] to the coal miners' strike, by President J. F. Welborn in his annual report, made public today.

The report detailed the decrease in earnings as follows:

"Gross earnings from operation $17,803,025.21, a reduction of $1,213,842.50 compared with the previous year. The reduction in sales of iron and steel was $3,505,497.92, of fuel, $3,007,564.57. Operating expenses were $16,729,255.25, and net earnings from operations, $1,053,769.96, being a reduction of $2,546,-564.34. Of this decrease $1,325,176.19 occurred in the iron department and was due primarily to the general curtailment of steel business throughout the country. The decrease of $1,330.19 in the fuel department was caused mainly by the direct and indirect effects of the strike, although it is the strike there would have been a substantial reduction in these earnings."

SPOT COTTON.

NEW ORLEANS QUOTATIONS.

[BY DIRECT WIRE—EXCLUSIVE DISPATCH.]

NEW ORLEANS, Oct. 31.—New Orleans spot cotton market today: Low ordinary, 3 7-8; ordinary, 4 7-8; low ordinary, 5 3-8; strict good ordinary, 5 7-8; low middling, 6 3-8; strict low middling, 6 5-8; middling, 6 7-8; strict middling, 7 1-8; good middling, 7 1/4; strict good middling, 7 3/8; middling fair, 8 3-8; middling to fair, 8 5-8; fair, 8 7-8. Sales, 1; to arrive, 200 bales. Tone steady; market firm.

OFF FOR A REST.

President Baer of Occidental College will Leave for Canada this Week on Vacation Trip.

Dr. John Willis Baer, president of Occidental College, at the request of the Board of Trustees, leaves this week for an extended vacation, accompanied by Mrs. Baer. He will go up into Canada and from there gradually work his way east, with no definite time set for his return. He is not suffering from nervous prostration; he is not a physical wreck; there is nothing wrong at Occidental; he is coming back to continue the expansion of the institution along the lines he has so successfully prosecuted thus far. He has worked incessantly for four years without relief from the grind of college regulation and expansion, and was in need of a vacation to build up his physical strength and the trustees, realizing the value of his work, ordered him to take a rest. Dean Burt will be in charge of the college during his absence.

INQUIRIES PILE UP FOR LOVED ONES.

[BY ATLANTIC CABLE AND A. P.]

BERNE (Switzerland) Oct. 31.—The International Agency for Prisoners of War is in receipt every day of about 10,000 letters making inquiry concerning prisoners and about 300 letters supplying information concerning soldiers in the hands of the enemies.

Since the opening of the war, this office has received over 165,000 demands for information, especially about French prisoners in Germany and German prisoners in France.

Grain.

WHEAT MARKET FALLS BACK.

BIG RECEIPTS AT PRIMARY POINTS ARE FELT.

Fine Weather Puts Check on the Bulls in Corn, Although Fresh Sales to Europe are Reported. Buyers Hold Off in the Provision Field.

[BY A. P. NIGHT WIRE.]

CHICAGO, Oct. 31.—Big receipts at primary points made the wheat market fall back today after an early advance. The close was nervous at 1-4c under last night. Corn finished unchanged to 1-4 cent down, oats off 1-4 to 1-2c, and provisions varying from 10c decline to a rise of 5c. Nearly twice as much wheat arrived at the principal terminals today as the total amount on the corresponding day a year ago. Besides the figures for the week exceeded 2,500,000 bushels, the record for the preceding seven days. Bullish sentiment resulting from the aggressiveness of Turkey, and the chance of a wet harvest in Argentina, was responsible for the strength of wheat at the outset, the market advancing to a level about five cents above the lowest prices of Thursday morning. Fine weather put something of a check on the bulls in corn. Account also was taken of the setback in wheat. On the other hand, fresh sales to Europe were reported, and it was said that the new Federal grading would delay the marketing of a great deal of corn which was moist. Oats were governed chiefly by the action of wheat and corn. Buyers held off in the provision market. Offerings were only moderate.

NEW YORK CLEARINGHOUSE.

EXCESS IS RESERVE SHOWN.

[BY A. P. NIGHT WIRE.]

NEW YORK, Oct. 31.—The statement of the average condition of clearinghouse banks and trust companies for the week shows that they hold $14,914,950 reserve in excess of legal requirements. This is an increase of $6,454,300 from last week.

The statement follows:

Average condition:

Loans, $2,157,251,000; decrease, $3,326,000.

Specie, $345,053,000; increase, $4,788,000.

Legal tenders, $103,207,000; increase, $1,680,000.

Net deposits, $1,919,683,000; decrease, $1,250,000.

Circulation, $42,364,000; decrease, $3,078,000.

Banks' cash reserve in vault, $38,-864,000.

Trust companies cash reserve in vault, $66,486,000.

Aggregate cash reserve, $448,386,-000.

Excess lawful reserve, $14,914,950; increase, $6,454,300.

Trust companies reserve with clearinghouse members carrying 25 per cent, cash reserve, $58,288,000.

Summary of State banks and trust companies in greater New York not included in clearinghouse statement:

Loans and investments, $560,829,-600; increase, $177,900.

Gold, $40,947,500; increase, $257,-000.

Currency and bank notes, $ 13,958,-600; decrease, $222,000.

Total deposits, $634,772,400; decrease, $851,600.

NIEUW AMSTERDAM'S TROUBLES.

HER OFFICERS EXPLAIN THEM.

[BY A. P. NIGHT WIRE.]

NEW YORK, Oct. 31. — Why the liner Nieuw Amsterdam was taken into Plymouth on her last trip from New York, when she was bound to Rotterdam, was explained by her officers on her arrival here today. They said the vessel carried 1400 barrels of oil which the British authorities diverted to their own uses. It required six days to unload the oil, after which the Nieuw Amsterdam was permitted to proceed to Rotterdam.

FLAT PROJECTS.

George F. Costerisan and J. F. Kavanaugh have drawn plans for a two-story frame store and apartment building to be erected by Frances Ottis at Glendale avenue and Berkeley street. Gregory Evans has completed plans for a two-story frame flat he will build for Dr. Leo Bass at No. 522 North Soto street. Work is about to be started on a frame flat for May C. Bandhauer at No. 620 South Westmoreland avenue. The contract has been let for a flat for R. B. de Fish at No. 912 South Berendo street. A. G. Cain has taken out a permit for a flat he will build at No. 148 West Vernon avenue.

BUILDING PERMITS.

Following are the building permits for structures to cost $1500 and over, issued from October 22 to October 29, inclusively:

Residence, seven rooms, No. 2220 Terrace Heights avenue; E. G. Murray, $1650.

Bungalow, six rooms, No. 1224 North Kingsley drive; A. M. Merry, $1800.

Double bungalow, eight rooms, Nos. 1846-48 West Twenty-fourth street; L. F. S. Syndicate, $2000.

Flats, twenty rooms, No. 620 South Westmoreland avenue; May C. Bandhauer, $10,000.

Bungalow, seven rooms, No. 749 North Kenmore avenue; Ira A. Marshall, $2500.

Bungalow, six rooms, No. 3641 Fourth avenue; Myron J. King, $2000.

Four bungalows, eight rooms each, Nos. 445 to 455 South Mathews street; Milton Hessee, $1500 each; total, $6000.

Two bungalows, six rooms each, Nos. 151 and 134 East Eighteenth street; H. L. Gould, $1600 each; total, $3200.

Add brick front, No. 2216 West Pico street; F. C. Schilling, $1700.

Reinforced concrete department store building, seven stories, Nos. 600-632 West Seventh street; Nos. 700-712 South Hope street, and Nos. 701-713 South Grand avenue; J. W. Robinson Company, $645,000.

Two residences, nine rooms each, Nos. 1845 and 1825 Taft avenue; George S. Hoover, $9600.

Double residence, ten rooms, No. 1523 North Kingsley drive; J. M. Collins, $2950.

Bungalow, five rooms, No. 1121 West Sixty-first street; Margaret B. Durkey, $1500.

Bungalow, five rooms, No. 1825 New Jersey street; A. Marino and Miss Mc-Reynolds, $1500.

Brick offices, No. 1065 East Fifteenth street; Kling Company, $3000.

Residence, ten rooms, No. 315 South Serrano street; Jennie W. Ashbrook, $3500.

Bungalow, six rooms, No. 1822 Lemoyne street; N. E. Bleazby, $1690.

Double bungalows, ten rooms, No. 856 West Forty-seventh street; Paul R. Wollgramm, $2500.

Bungalow, six rooms, No. 1619 West Fifty-second street; E. T. McLaughlin, $1500.

Flats, sixteen rooms, No. 148 West Vernon avenue; A. G. Cain, $5000.

Double residence, ten rooms, No. 4536 Pasadena avenue; L. H. Luckens, $3250.

Add to residence, No. 666 South Berendo street; E. C. Anthony, $2728.

Bungalow, six rooms, No. 1220 Elysian Park avenue; C. M. Briggs, $1700.

Residence, eight rooms, No. 4042 Ingraham street; Florence A Curson, $3000.

Flats, sixteen rooms, No. 522 North Soto street; Dr. Leo Bass, $5000.

Bungalow, seven rooms, No. 1240 West Fortieth place; Ira D. Wheeler, $1970.

Residence, ten rooms, No. 844 Laguna street; Edw O. Phelps, $2590.

Double bungalow, eight rooms, Nos. 2041-2043 West Thirty-first street; Mrs. A. Revere, $2200.

Brick store and office building, two stories, No. 704 South Hartford avenue; Mrs. H. C. Wiley, $16,000.

Store building, No. 720 North Avenue Fifty-seven and No. 700-06 York boulevard; W. E. Weaver, $2500.

Residence, ten rooms, No. 1040 South Elden avenue; John Hoeschen, $2968.

Brick garage, No. 2607 West Washington street; B. J. Quinn, $4000.

Bungalow, five rooms, No. 1212 North Beachwood drive; Miss E. and H. Jacobsen, $1500.

Bungalow, six rooms, No. 1677 West Thirty-fifth street; H. M. Kellogg, $1800.

Bungalow, six rooms, No. 1631 West Fifty-first place; F. H. Dolan, $1500.

Five stores, six rooms, No. 912 South Berendo street; Rachel B. DePish, $5150.

Studio and laboratory, No. 900-912 Girard street; Biograph Company of New York, $5000.

Hollow tile store, No. 1904 West Adams street; E. C. Haskell, $4000.

Residence, eight rooms, No. 323 South Hobart boulevard; D. L. Richards, $4500.

THIRTY-FIVE MILLIONS.

Thirty Mining Companies Average Over a Million Dollars Apiece in Dividend Total.

Some idea of the richness of California's gold mines, when properly developed, may be gained from the fact that a total of $35,000,000 has been distributed in dividends by thirty mining companies during their career. This is, of course, only a small portion of all the companies which have operated in the State since the inception of the industry, and does not include all the dividend-payers, it being impossible in a number of instances to obtain the records of private corporations.

Gold mines principally have contributed to the total. Among the companies which have disbursed over $1,000,000, with the amount, are the following (gold unless otherwise stated): Argonaut, $1,500,000; Hazel, $1,078,000; New Idriax (quicksilver), $1,840,000; North Star, $4,126,949; Oroville Dredging, $2,164,000; Yellow Aster, $1,226,789. All the companies just mentioned have paid dividends this year.

Only thirteen of the companies which contributed to the $35,000,000 total have paid dividends this year, and their aggregate will exceed $1,500,000. Gold mining is now experiencing some stimulation, which will have a tendency to revive some of the old producers.

BUSINESS LEASES.

The W. Ross Campbell Company, through its leasing department, represented by J. C. Thomas, reports a number of leases which it has just closed for the Grayco Manufacturers on South Los Angeles street. These follow: To Alfred B. Jacobs of San Francisco and New York, handling bathroom and sickroom supplies and accessories, quarters to be used as a display salesroom; to the California Garment Company, large loft for manufacture of kimonos and dresses and space for offices and salesrooms; to L. C. Simmel, representing a large hat manufacturing concern, space on the sixth floor of building for display of millinery; to Stern & Sandler, dealers in shoes, space for display of footwear.

OPEN OFFICE.

The Los Angeles Locating Bureau, comprising F. J. Walsh, W. J. Day and R. T. Stoup, has opened a suite of offices at 427 Story building, and will do a general rental, leasing and hotel and apartment-house business.

FINANCIAL.

OFFICE OF THE TIMES,
Los Angeles, Nov. 1, 1914.

Bank clearings yesterday were $2,904,419.19, an increase of $152,962.65, compared with the same day last year, and a decrease of $640,100.52, compared with the same day in 1912:

	1914.	1913.	1912.
Monday	$3,057,382.76	$3,010,456.54	$3,426,577.04
Tuesday	3,297,468.58	3,040,720.10	3,548,572.99
Wednesday	3,360,786.14	4,128,903.70	3,215,774.83
Thursday	3,147,200.97	4,262,000.90	3,815,718.02
Friday	2,704,255.56	3,112,042.47	4,225,043.58
Saturday	2,904,419.19	2,832,157.05	2,464,018.02

Bank clearings last week aggregated $19,555,840, a decrease of $2,321,979, compared with the same week last year, and a decrease of $2,119,761, compared with the previous week this year.

Bank clearings last month were $94,363,661, a decrease of $7,003,220, compared with the same month last year.

COMMERCIAL.

Trading yesterday was rather light and price changes few. Butter advanced to 30 cents after a single day at 29. The demand through the week has been very regular and the local supply has been growing a little heavier instead of lighter as expected. The increase in butter production through Southern California is one of the very notable things in the line of development. It is only a matter of time before this will be export territory instead of import, as has been the rule for many years past. The extension of dairy farming has had a tendency to increase the attention paid to butter and the grade of California butter is being bettered and today on the strict 93 score out of a possible 100 points it equals the best butter produced in the United States. San Francisco market is standing at 30½ cents.

Eggs are still an uncertain quantity as to prices. Quotations were up to 33 and closed the week at 31 in San Francisco, which has made possible considerable importation from the north to Los Angeles. The demand for fresh stock is far greater than the supply. Receipts were 171 cases and shorter arrivals were 33,850 pounds. Cheese arrivals were 1560 pounds.

Potato receipts were 6300 sacks. The grading of spuds has been more careful during the past few weeks and no more potatoes affected by the tuber moth have been received since the condemnation of several cars by the local pure food inspector. Onion receipts were 323 sacks. Bean arrivals were 26 sacks. Sweet potato arrivals were 141 sacks.

Apple receipts were 11,246 boxes and among the arrivals were Spitzenbergs, Romanbeauties, pearmains and winesaps, the late varieties of the season. There were no increases in the quotations on any apples during the week. The red apples are all averaging less than $1.50 a box. Grape receipts were 319 boxes.

LOCAL PRODUCE MARKET.

Prices Current.

Following are jobbing quotations:

EGGS—Fresh ranch, case count, 42; candled, 45@46; Petaluma-Santa Rosa, extra, 53½; northern, case count, 52½.

BUTTER—Creamery extras, 30 per lb.; firsts, 27@28; country, 25; ladles, 22. The jobbing price is from 2 to 4 cents higher than above quotations.

CHEESE—California fresh, 15@15½; eastern daisies, 18½; eastern twins, 17½@18; longhorns, 18½@19; Oregon triplets, 17½@18½; imported Swiss, 38@40; domestic Swiss, block, 20@24; Limburger, 20@22; Edam, 8.50; Sierra, 1.10@1.20; Canada cream, 85@1.00; Roquefort, 40; German breakfast, 90; cream brick, 19@20.

CITRUS FRUITS—Valencias, fancy pack, 2.50@2.75; unpacked stock, 1.75@1.85; lemons, packed, 3.25@3.50; loose, 2.50@3.00; juice, 1.75; grapefruit, seedless, 2.75; limes, 1.00@1.25 basket.

FRESH FRUITS—Apples, Bellefleurs, 70@90; Jonathans, California, 1.25@1.35; Colorado, 1.65@1.75; Oregon, 1.50@1.65; Washington, 1.50@1.65; Utah, 1.35@1.50; Spitzenbergs, 1.20@1.25; Roman Beauties, 1.45@1.80; pearmains, 1.35@1.45; bananas, 3½@4; pineapples, 6@8½; local cantaloupes, standard crates, 1.25@1.50; jumbo crates, 2.50@3.00; casabas, 1.25@1.50 per dozen; watermelons, 1½@2 lb.; figs, 65@75 per box; grapes, per lug, box: Tokays, 1.35@1.50; Black Moroccos, 1.10@1.25; Cornichons, 1.15; Malagas, 1.00@1.20 per crate; Muscatels, 1.10@1.25; Bartlett pears, 6 lb.; Sickel pears, 1.20; Flemish Beauty, 1.65 packed box; Winter Nelis, 2.25 packed box; persimmons, 3@7 per lb.; pomegranates, 1.25@1.50 per box.

BERRIES—Strawberries, 4@6 basket; blackberries, 5@6; cranberries, 7.25@7.50 per bbl.; Rosalie berries, 90@1.00 per crate; gunvas, 3@4 per basket.

GREEN VEGETABLES—These quotations are for first-class shipping stock: Beets, 20@25 doz.; carrots, 20@35 doz.; oyster plant, 30@35 doz.; turnips, 30@35 doz.; leeks, 35@40 doz.; parsnips, 30@35 doz.; peas, 5@6 lb.; spinach, 20 doz.; cabbage, 60@65; lettuce, 85@1.00 crate; escarole, 40 doz.; green onions, 15@20 doz.; mint, 35@40 doz.; artichokes, 50@60 doz.; peppers, 3@4; chile peppers, 2@3 per lb.; rhubarb, 85 per box.; cucumbers, 50@60 per lug; pickling cucumbers, 1.25@1.50 per lug; horseradish, 15@16; summer squash, 50@35 per lug; crooked neck squash, 30@40; Hubbard squash, 1½@2 lb.; tomatoes, 40@50 lug; celery, northern, 2.25@2.50 a crate; local, 1.75@2.00 a crate; string beans, 5@7; Lima beans, 5@6; eggplant, 3½@4; green sweet corn, 60@65 box; cauliflower, 40@45 per doz.; okra, 6@7; pumpkins, 1½@2 lb.

POTATOES — Northern Burbanks, 1.20@1.35 per cwt.; Shimas, 1.35@1.45; Salinas, 1.50@2.00; Lompocs, 1.80@1.90; Idaho spuds, 1.20@1.25; sweets, 50@60 lug; 1.25@1.50 cwt.

BEANS—Pink, No. 1, 3.90@4.00; Lady Washington, 4.50@4.60; small whites, 5.75@6.25; Limas, No. 1, 5.85@6.00; Garvanzas, 7.50; black eyes, 5.50@5.75; navy, 5.25@5.35; lentils, 8.00@9.00.

RICE—Per 100 lbs.: Head, 7.00@7.50; Japanese, 4.50@5.00; California, 5.00; Siam, 5.00; broken, 3.50@3.75.

ONIONS AND CHILE — Strings, 1.50; loose, 1.00; chile telpins, 1.00 lb.; ground chile, 10@12; Japanese, 1.60; corn husks, 10; do. cut, 12; onions, White Globes, 1.85@2.00 per cwt; Australian Browns, 80@90; Yellow Danvers, 80@90; garlic, 10@17.

DRIED FRUITS—25-lb. boxes; faced 50s, ½c less.) Apples, evaporated, 50s, choice, 6½; ex. choice, 8½@9½; fancies, 12½; apricots, choice, 9; extra choice, 9½; fancy, 11; Currants, bulk, bbls., 13½; 60 16-oz. packages, 12½; 50 12-oz. packages, 9½. Nectarines, 12½; pears, 8@12; plums, 10; peaches, choice, 6; fancy, 8½; prunes, 20-30s, 17; 30-40s, 11; 40-50s, 9½; 50-60s, 8½; 60-70s, 8½; 80-90s, 6½; 90-100, 5½; figs, 1.25 10-lb. layer box.

HONEY — Comb, fancy water white, 15; white, 13; light amber, 12; extracted, light amber, 6½; white, 7½; water white, 8; beeswax, 32 per lb.

RAISINS, FIGS AND DATES—Raisins, seeded, 36 16-oz., choice, 7@8; fancy, 7½@8½; 45 12-oz., choice, 5½@6; 7, Not-a-Seed, 36 16-oz., 10; 2-crown, loose, 50-lb. box, 6; 3-crown, loose, 50-lb. box, 6½@6¾; 4-crown loose, 50-lb. box, 7½; Sultana, unbleached, 6¾; bleached seedless, 11½@12; Thompson seedless, 36 1s, 8¼@9; 2-crown, L. L., 20 lbs., 1.45@1.55 box; 3-crown, L. L., 20 lbs., 1.75 box; 4-crown, L. L., 20 lbs., 2.00 box; 5-crown, L. L., 20 lbs., 2.50@2.75 box; 6-crown, L. L., 20 lbs., 3.00@3.25 box. Figs, white, 12 12-oz. cartons, 85; do., 16-oz. cartons, 90; do., 12 10-oz. cartons, 1.10; do., 50 6-oz. cartons, 1.80; loose, black, 25-lb. box, 60; 6½ lb.; loose, white, 25-lb. box, 85@90 lb.; imported, 18@20 lb. Dates, Golden, 60-lb. boxes, new, 7½ lb.; Golden, 10-lb. boxes, new, 7½ lb.; Fards, 60-lb. boxes 11 lbs.; Fards, 12s, 12½@13 lb.

LOCAL PRODUCE.

FURTHER MARKET QUOTATIONS.

NUTS—New almonds, fancy, IXL, 25; Ne Plus Ultra, 23; thinshell Drakes, 20; hardshells, 17½@19; cocoanuts, per dozen, 65; filberts, 15; pecans, large, 17; peanuts, California raw, 6; eastern, 7½; Japan, 7½; rice corn, 5.00@5.25; walnuts, budded, 22½; jumbos, 20½; softshell, No. 1, 18½; softshell, No. 2, 14; unbleached, 14@16.

POULTRY — Prices to producers: Broilers, 22; fryers, 17; roasters, 15; old cocks, 9; hens, 14@19; turkeys, 17@20; ducks, 16; geese, 14; squabs, pigeons, doz., 2.00.

LIVE STOCK—(Furnished by Pacific Coast Beef and Provision Company): Steers, 6½@6¾; heifers, 5½@6; cows, 5@5½; bulls, 4@4½; wethers, 4.50@5.00; ewes, 4.00@4.50; lambs, 3.75@4.00; rearlings, 4.25@4.75; hogs, 8.75@9.75.

BEEF — (Furnished by Cudahy Packing Company): No. 1 steers, 12; medium steers, 11½; No. 1 cows, 11½; medium cows, 11½; steer hind quarters, No. 1, 13; do., medium, 12½; cows, hind quarters, 12; fore quarters, 10½; do., kosher, 10; good bulls, 10; No. 2 bulls, 9½; short loins, 17; pin bone loins, 18; loins, No. 1, 15; do., medium, 14; cow loins, 13; ribs, No. 8-rib cut, 12; do. 7-rib cut, 14; ribs, medium, 11; cow ribs, 11; loin butts, 14; short chux, 10½; full chux, 10½; triangles, 10; plates, 9½; steer rounds and rumps, 13; do., rumps off, 14; do., butt on, 13½; heifer rounds, 12½; tenderloins, fresh, 20; do., frozen, 25; shoulder clods, 16; boned chux, 12@12½; shanks, 5; flank steak, 15; whole flanks, 11; do., fat off, 12½; beef suet, 8; cod fat, 8; sweetbreads, fresh, 20; do., frozen, 10-lb. tins, 20; fresh tongues, 17; pickled tongues, 18; cooked tripe, 4; cleaned trine, 3; hearts, 8; livers, fresh, 10; do., frozen, 10; ox tails, fresh, each, 8; do., frozen, lb., 8; kidneys, each, 8; kidneys, each, 8; feet, 10; heads (barbecue,) each, 3.00.

LAMBS — Lambs, plain, 14; do. gaul, 13½; lamb racks, 18; trimmed, lambs, 17; fore lambs, 12; hind lambs, 12; loins, 18; flanks, 13½; shoulder and breast, 11; No. 2 lambs, 13; mutton, shoulder and breast, 9.

MUTTON — Yearlings, 12; wethers, 11; ewes, 10; racks, 14; legs, 13; loins, 14½; saddles, 12½; trimmed mutton, 13½; fore quarters, mutton, 9½; shoulder and breast, 8½; No. 2 mutton wether, 10; No. 2 mutton ewes, 9; tongues, each, 2½; plux, each, 8; heads, skinned, each, 8; brains, each, 5; hearts, each, 2½.

VEAL — 120 lbs. and under, 17; 121 to 150 lbs., 16½; 151 lbs. and up, 16; sides, 90 lbs. and under, 17, . to 90 lbs., 16½; 91 lbs. and up, 16; ...nds, 45 lbs. and under, 20; do., 46 lbs. and up, 19; fore quarters, 45 lbs. and under, 13; do., 46 lbs. and up, 12.

PORK—Dressed hogs, head on, 14; do. heads off, 15; trimmed hogs, 14½; loins, fresh, 20½; do., Diamond C, frozen, short, 20; legs, fresh, 15½; shoulders, fresh, 13½; picnics, fresh, 12½; butts, 13@14½; bellies, 17; leaf lard, 12; triminings, 12; tenderloins, fresh, 35; do., 10-lb. tins, frozen, 32½; spare ribs, 13; do., frozen, 12½; heads, per lb., 7; backfat, 11½; tails, 9; do., frozen, 9; neck bones, 6; pigs' feet, 4; hearts, per lb., 8; livers, each, 5; kidneys, per lb., 6; tongues, per lb., 10; snouts, per lb., 5; ears, per lb., 8½; chitterlings, 5; brains, each, 2; jowls, 10.

HAMS — (Furnished by various wholesale establishments:) Per lb.: Wilson's Star, 22; Star, boiled, 32½; Shield, 22; skinned, 23; picnics, 15½; Colonials, 21; minced, 15½; Cudahy's Diamond C hams, 12-18, 21½; do., skinned hams, 21½; do., boiled, 31½; Rex hams, 12-16, 20½; Rex skinned hams, 21½; Pioneer hams, 10-16, 19½; smoked picnic hams, 15½; boiled hams, boneless, 31½; Pacific Coast Beef and Provision Company Majestic, boiled, 32; Laurel, 12-16, 22; Laurel, skinned, 23; Laurel, boiled, 31; Century, 10-16, 21.

BACON — Armour's Star, 30; Armour's Shield, 6-8, 27½; 8-10, 26½; 10-12, 25½; Colonial, 8-10, 24½; 10-12, 23½; 12-14, 20; Winchester, 6-8, 27½; 8-10, 26½; 10-12, 25½; Empire, 23½; Cudahy's Diamond C, 6-8, 29½; Sunlight, 6-8, 28½; Rex, 6-8, 26; 8-10, 25; 10-12, 24½; Pioneer, 8-10, 24½; 10-12, 23½; 12-14, 22; Pacific Coast Beef and Provision Company, E. B. & S., Majestic, 4-6, 31; 6-8, 30; do., Laurel, 6-8, 26; Laurel, 8-10, 25; do., Laurel, 10-12, 24; do., Laurel, narrow, 8-7, 22½; do., Century, 6-10, 24.

SALT AND SMOKED MEATS — D. S. bellies, 16; D. S. fat backs, 13½; D. S. clear backs, 15; D. S. extras, 16; smoked butts, 21; backs, 21½; beef tongues, 19; do., smoked, 32; strips, 16; bellies, 21.

PICKLED MEATS—Pigs' feet, kits, 1.25; do., ¼ bbls., 2.75; do., ½ bbls., 5.25; do., bbls., 12.50; H. C. tripe, kits, 75; do., ¼ bbls., 2.00; do., ½ bbls., 3.50; do., bbls., 12.00; lamb tongues, kits, 2.50; ¼ bbls., 6.00; ½ bbls., 12.75; bbls., 25.00; plate beef, ½ bbls., 10.00; bbls., 19.00.

SUGAR—Prices quoted below are for Los Angeles. Pomona country list is 5c higher; Colton city list is 20c higher; Colton country list is 10c higher. Prices are based on sacks; bbls. add 10c; ½ bbls., 25c, and boxes, 50c per 100 lbs. All prices are net cash, less 2% cents per cwt. 15 days. Beet granulated, 5.85; standard cane, 6.05; Standard berry, 5.95; cubes (sacks) 6.30; cubes, (5-lb. boxes,) 8.70; candy gran, 6.20; powdered, 6.15; Conn. A., 5.95; extra C, 5.50; Golden C, 5.05; D. S., 5.25; Dominoes, 5s, 10.20; Dominoes, 2s, 10.65; Superior, Tx, powdered, bbls., 6.80; Superior, Tx, powdered, ½ bbls., 6.95; Superior, Tx, powdered, 50-lb. boxes, 7.30; Superior, Tx bar, bbls, 7.00; Superior, Tx, bar, ½ bbls., 7.15; Superior, Tx, bar, 25-lb. tins, 8.80; Superior, Tx, 50-lb. boxes, 7.30.

SALT—(San Pedro Salt Co.) Blue Crown table salt, 2s, 1.60 do., cartons, 30 5s, 1.40; Angelus, bales, all sizes, 1.05; Blue Cross table salt, 150-lb. bales, 75 2s, 50 5s, 30 8s, 15 10s, 6 25s, bale, 1.75; Blue Cross dairy, 50s, 14.00 ton; Angelus Dairy, 50s, 15.00 ton; Wilmington table, 50s, 15.00 ton; ¼ ground and ice cream, 50s, 10.00 ton; do., 10s, 2.30 ton; rock, 50s, 10.00 ton; do., 100s, 9.50 ton; hide, 147s, 8.75 ton. Kansas Salt, R.S.V.P., 20 5s, 2.90; do., 36 2s, 2.50; Purity, 28 2s, 2.00; Seal, 36 2s, 1.35; Wyandotte, 60 3s, 3.20 bale; 54 5½ 2s, 3.25 bale; 23 5s, 3.25 bale; 12 10s, 3.25 bale, 125 3s, 6.25 bale; 25 10s, 5.85 bale; Riverside or Perfection, 36 1½s, 2.50 bale; 38 4s, 2.40 bale; 15 10s, 2.35 bale; Ice cream, 20 10s, 3.00 bale; Ashland Dairy, 50s, 28.00 ton; lump, 280s, 3.00 bbl.; rifle dried, 50s, 85; lump, rock stock, 25.00 ton. Quantity prices, one or assorted miscellaneous sale: White Crystal, 36 2s, 1.35 case; do., 15 5s, 1.15 case. (One case free with 5.) Shaker, 24 pkgs., 1.80; Sunflower, 50 shakers, 1.55; D. C. table, 24 3s, 2.10; Diamond Crystal, 30 3s, 3.25; do., 100 3s, 5.50; do., 200 1¼s, 5.75; D. C. cooking, 24 3s, 1.90; Worcester brand, Ivory salt, 24 2¼ cartons, 1.75; bbls., 100 3-lb. sacks 3.00; do., 70 4-lb. sacks, 5.00; do., 60 5-lb. sacks, 5.00; do., 20 14-lb. sacks, 4.75; do., 30 10-lb. sacks, 4.75.

WHEAT FLOUR—Quoted by bbls.: Capitol Milling Co.: Capitol, 6.80; Aurora, 6.10; Trophy, 5.20; No. 1 hard bakers', 6.50; bakers' extra, bd., and Cal. wheat blend, 6.60; Our Giant, 5.80; Eclipse, 5.80. Los Angeles Milling Co.: Perex, 6.80 per bbl.; Purity, 6.10; Morning Glory, 5.10; Just Right, bakers' flour, 6.60; Perex bakers' extra, 6.20; bakers' pastry, 5.90.

Cornmeal, white	3.80	3.60	3.50 3.40
Cornmeal, yellow	3.80	3.40	3.30 3.20
Graham flour	3.90	3.80	3.80 3.40
Buckwheat flour	5.15	4.60	4.85 4.75
Rye flour or meal	3.90	3.70	3.60 3.50
Oatmeal, steel cut	5.30	5.10	5.00 4.90
Oatmeal, ground	5.30	5.10	5.00 4.90
Hominy, large, small	4.30	4.10	4.00 3.90
Cracked wheat	4.30	4.10	4.00 3.90
Entire wheat flour	3.90	3.70	3.60 3.50
Pearl barley	6.80	6.60	6.50 6.40
Split peas, yellow	7.90	7.70	7.60 7.50
Split peas, green	7.90	7.70	7.60 7.50
Farina	4.40	4.20	4.10 4.00
Nutri Germ	4.80	4.60	4.50 4.40

GRAIN AND FEED — Per 100 lbs.: Alfalfa meals, 1.20; alfalfa molasses, 1.25; granulated, 2.65; bone meals, 1.90; blood meals, 3.45; XXXX beef scraps, 3.10; barley, rolled, 1.35; charcoal, 2.80; XXXX chick feed, 3.10; do., bale of 20 5-lb. bags, 3.00; corn, eastern whole, 2.30; corn, whole, yellow, 2.20; whole white corn, 2.30; Kaffir corn, 2.20; Terpitlan corn, 2.05; corn, cracked, 2.25; XXXX dog meash (a superior egg food,) per 50-lb. sacks, 2.00; "it granite, 80; mill, 3.15; red feed oats, 1.85; white feed oats, 1.70; rolled oats, 1.90; feed meal, 2.30; cheap oats, 1.75; clam shells, 65; oyster shell, 1.30; scratch feed, 95@2.20; bran, 1.55; shorts, 1.85; No. 1 wheat, 100-lb. sacks, 2.15; milo maize, 2.00; oilcake meals, 2.05; rye feed, 1.85; cracked, 2.25.

HAY—Alfalfa, 9.00@12.00 a ton; barley hay, 8.00@12.00; tame oat hay, 12.00@15.00; timothy hay, 12.00@15.00; wheat hay, 10.00@14.00; straw, 4.00@5.00.

Oil List.

Pearl oil or Union, water white, iron bbls. and wagons ..... $ .00
Pearl oil or Union, water white, cases, 5s ..... .16
Elaine oil, cases, 2 5s ..... .23½
Eocene oil, cases, 2 5s ..... .19
Aurora headlight, in cases ..... .19
V. M. & P. naphtha, iron bbls. ..... .13½
Stoddard ..... .13½
Y. M. & P. naphtha, cases, 2 5s ..... .19½
Red Crown and Union gasoline, iron bbls. and tank wagons ..... .12½
Red Crown and Union gasoline, cases, 2 5s ..... .19½
Union bensine, iron bbls. and tank wagons ..... .11½
G. M. gasoline, in bbls. ..... .37
G. M. gasoline, in cases ..... .44½
Union G.M. gasoline, in bbls. or tank wagons ..... .33
Union G.M. gasoline, in cases .40
Engine distillate, cases, 2 5s .08
Linseed

Arranged alphabetically (with telephone numbers) for the convenience of readers who may require instant service.

Classified Business Directory

This directory will be [illegible] "The Times" every Sunday. It is primarily designed for the use of persons in Los Angeles and nearby towns who are not supplied with telephone books. Save it for future reference.

ABSTRACT COMPANIES.

POMONA ABSTRACT & TRUST CO., 200 N. BDWY. M. 4133—A4709.

ACCOUNTANTS.

ACCOUNTING EXPERTS CO., 421 WALL ST. M. 1808, F7815.
BANKERSVILLE AUDIT CO., INC., 704 AUDITORIUM Bldg., F3975—M. 6527
HARTLEY, F. A., 434 CONSOLIDATED REALTY Bldg. F6295—Main 2705.

ADVERTISING.

VARNEY, THOS. H. S., 231 S. SAN PEDRO ST. Main 140—A5053.

ADVERTISING ARTISTS.

CHANDALI, R. D., 7TH FLOOR, CHAMBER OF Commerce Bldg. Home A1597.

AGRICULTURAD IMPLEMENTS.

ARNOTT & CO., 113-115 S. LOS ANGELES ST. M. 935—A5330.
ROSENFIELD, S. P. CO., 125-129 N. LOS ANGELES st. A5305—M. 468.
HAWLEY KING & CO., 224-6-8 S. LOS ANGELES St. A6262—M. 445.
LOS ANGELES IMPLEMENT CO., 181-189 N. LOS Angeles st. F5264—M. 1002.
MATTHEWS, NEWELL CO., 200 N. LOS ANGELES st. A5960—M. 5260.
MILLER IMPLEMENT CO., 124 S. LOS ANGELES. M. 779—F5528.

AMBULANCES.

GARRETT'S MOTOR AMBULANCE SERVICE, 1237 S. Flower st. M. 7—F5535.
MARSHALL & SON, 6230 E. FIRST ST. BOYLE 156. 41042.

AMUSEMENTS.

CENTURY THEATER, THE, 628 S. MAIN ST. A1946.

APARTMENTS.

ACACIA ARMS APARTMENTS, CORNER ALVARADO and 10th st. Wilshire 50600—536229.
ADELBERT APARTMENTS, 1627 INGRAHAM, WILshire 4700—537726.
ALSEMARLE APARTMENTS, E. E. HAMILTON, Prop., 2043 Scarff st. 60626—West 544.
ALCAZAR APARTMENTS, 302 S. BROADWAY. A3487—Bdwy. 6630.
ALVARADO TERRACE APARTMENTS, 1435 ALvarado Terrace. 60656—Wil. 3910.
AMITY APARTMENTS, 943 WINFIELD. M. 6128.
ARIEL APARTMENTS, 122 to 126 AVE. 19, EAST 140.
AUGUSTA APARTMENTS, 470 N. BEAUDRY AVE. Bdwy. 7241.
BEVRON APARTMENTS, 2701 WILSHIRE BLVD. Wilshire 2823—60815.
CHEROKEE APARTMENTS, 1349 S. HOPE ST. 60556—M. 5972.
CREST APARTMENTS, 1024 DENVER. M. 7822.
DONNETTE APTS., 1522 WINFIELD. WILSHIRE 1907.
DUKE APARTMENTS, 743 CARONDELET. 53242—Wilshire 1581.
ELBURT APARTMENTS, 410 W. 3RD. F1541—Bdwy. 6886.
LELAND APARTMENTS, 743 S. BURLINGTON. Wilshire 1393.
LOWELL APARTMENTS, 218T AND PARK GROVE. West 5447—53852.
MANCHESTER APARTMENTS, 1515 S. FIGUEROA. Bdwy. 5446—60467.
MIRAMAR APARTMENTS, 220 S. BONNIE BRAE st. 53579926.
OWEN APARTMENTS, 1355 ORANGE ST. WILshire 2949—60079.
PONCE DE LEON APARTMENTS, 1136 S. ALVArado. Wilshire 554—54476.
ROSEMERE APARTMENTS, 2265 W. 14TH. 557619—West 6141.
ROSE APARTMENTS, 640 SAN JULIAN ST. F7981.
RUBAIYAT APARTMENTS, 427 S. HOPE ST. Bdwy. 4004—F7004.
ST. REGIS APARTMENTS, 227 S. FLOWER ST. 18556—M. 6206.
WALKER APARTMENTS, 408 N. HILL ST. M. 4598.
WEST SIDE APARTMENTS, 1054 INGRAHAM. 556809—M. 6202.

APARTMENT-HOUSE BROKERS.

APARTMENT REALTY CO., 825-826 UNION OIL Bldg., M. 7615—F6239.
DECKER, H. C., 453½ S. BROADWAY, ROOM 7. F6228. Main 6177.

ARCHITECTURAD DESIGNERS AND BUILDERS.

BARTELS & SCHWARZ, 404-405 DOUGLAS BLDG. M. 1709—F4468.
MOFFET, CHAS. M., SUITE 810 SAN FERNANDO Bldg. Bdwy. 2042.

ART GLASS.

INDEPENDENT ART GLASS CO., 730 CERES AVE. F2607—M. 3000.
LOS ANGELES ART GLASS CO., 120-122 E. NINTH st. Main 1177. F1177.

ART GOODS.

ITALIAN WORKS OF ART, 221 HOSKER LAUGHlin Bldg. Bdwy. 1102.
KANNT ART GALLERY, 643 S. SPRING ST. F2703—Bdwy. 2834.

ARTIFICIAL LIMBS.

SULLIVAN, GEO. A. & R. CO. 541 E. FIFTH ST. Bdwy. 1305—F7305.

ARTIFICIAL STONE.

MILLER ARTIFICIAL STONE CO., 1875 W. 35TH Place. 60466—West 1.
SMITH, GEO. E., 524 W. 37TH PLACE. WEST 2871.

ASSAYERS.

BERMAN, JOHN, 253½ S. MAIN. A2299.
FISHER, R. A., 120 N. Main st. A6209.
HOLLIS & MILLER, 1st FLOOR, HIBERNIAN BLDG. F6289—M. 8215.
WALKER, MARK, 211 W. 1ST ST. A2289—RES. 54287.

ATTORNEYS.

AMEND & AMEND, 729 STORY BLDG. F6280—M. 7134.
ALSTYN, F. C., 806 BULLARD BLDG. A5497.
DOMINGUEZ, FRANK R., 406 CALIFORNIA BLDG. F6179—Bdwy. 7000.
DONOVAN, JAMES, 722-23-24 WASHINGTON BLDG. M. 2467.
FOUTS, CLARA SHORTRIDGE, SUITE 734, MERchants' Trust Bldg. Home A3012—Main 8622.
GROSSMAN, M. L., 638 SAN FERNANDO BLDG. Main 6056.
JENNINGS, WM. H., 429 MERCHANTS NATL. Bank Bldg. M. 7—F7444.
KROCH & REICHE, 420 MERCHANTS' NAT. BANK Bldg. F7444. M. 6883.
MCDOWELL, EDGAR R., 917-919 VAN NUYS BLDG. F6266—Bdwy. 4137.
MCKENNA & MCKENNA, 336 WILCOX BLDG. M. 6713.
MIDDLECOFF, WALTER W., 1208 WASHINGTON Bldg. A1158.

AUCTIONEERS.

CALIFORNIA AUCTION CO., 923-924 S. MAIN ST. Bdwy. 6733—F5407.

AUTOMOBILES.

AUTO EXHIBIT & SUPPLY CO., 1240 S. MAIN ST. F7952—M. 7158.
G. V. ELECTRIC TRUCK CO., 331 S. WALL ST. F5071.
HOMER MOTORS, TRUCKS AND TRACTORS, 1416 Cypress ave. 21015—Bdwy. 6502.
WESTERN AUTO & MFG. CO., 416 E. NINTH. Main 6056—F6028.

AUTO ACCESSORIES AND TIRES.

AUTO SUPPLY & WRECKING PLACE, 1121 S. LOS Angeles st. F7466.
CHANDLER & LYON, 1202 S. GRAND AVE. 10051—Main 6056.
FORD ACCESSORIES CO., HILL AND 11TH STS. F7442.
KELSEY & PRICE TIRE & SUPPLY CO., 235 W. 11th st. Bdwy. 64—F5000.
SHURER'S AUTO TOP MFG. CO., 1002 S. LOS Angeles st. M. 4437—F4850.
TRUCHEL, GEORGE, 1042 S. LOS ANGELES ST. F7822—Bdwy. 71402.
WESTERN AUTO ELECTRIC CORP., 306 W. PICO st. M. 3226—20460.

AUTO LIVERY AND TAXI.

LOCKHOVEN, GEORGE, HOTEL AUDITORIUM. A4527—Bdwy. 424.

AUTOMOBILE PAINTING.

MACK'S PAINT SHOP, 1010-1012 S. LOS ANGELES st. F5022. Bdwy. 5055.
PACIFIC ENAMELING CO., 1215 SAN PEDRO ST. A2502—M. 2900.

AUTO REPAIRS AND PARTS.

BROWN, B. P., REPAIR SHOP, 1800 WASHINGTON st. 10187—West 6193.
CARTER SAM, C., AUTO MACHINE AND RE-pair shop, 707 S. San Pedro st. F7003—Bdwy. 4820.
K. M. P. WELDING AND BRAZING WORKS, 504 E. Seventh st. A1301.
LUARD'S AUTO REPAIR SHOP, 916-18 S. LOS Angeles st. A5096—Bdwy. 7050.
MCFARLAND RADIATOR AND WINDSHIELD CO., 1514 W. Pico st. 20755.
MUTT'S AUTO WRECKING CO., 921 S. MAIN ST. F1502.
LOS ANGELES IGNITION WORKS, 923 S. MAIN st. Main 884. F1381.
SUNDBERG, G. W., 1013 S. LOS ANGELES ST. Bdwy. 4806—F5581.

AUTO SPRINGS AND WHEELS.

CAMBRIA SPRING CO., INC., 913-21 SANTEE ST. M. 1070—F3262.
JONES, PRINEAS & CO., OF CAL., 1025 S. LOS Angeles st. 25491—V 7417.

AUTOS—USED.

L. A. AUTO BROKERS, 1034 S. LOS ANGELES ST. Main 4948. A6331.
RUSSELL MOTOR SALES CO., 920 S. OLIVE ST. F7506. Main 4011.

AUTOMOBILE WINDSHIELDS.

HARTFORD WINDSHIELD MFG. CO., 1000 S. Los Angeles st. M. 7904—F5123.

BAKERS' AND CONFECTIONERS' TOOLS AND SUPPLIES.

GOLDEN GATE COMPRESSED YEAST CO., 616 E. 4th st. M. 1007—F4021.

BAKERIES—WHOLESALE.

WALKER'S QUAKER BAKERY, 139 GARY. A1208 —M. 3095.

BANK, BAR, STORE AND OFFICE FURNITURE AND FIXTURES.

LANGE, CARL, 427 COLYTON ST. A5329.
NEDERLUND, L. P. CO., 125-129 N. LOS ANGELES st. A5305—M. 468.
HAWLEY KING & CO., 224-6-8 S. LOS ANGELES St. A6262—M. 445.
LOS ANGELES IMPLEMENT CO., 181-189 N. LOS Angeles st. F5264—M. 1002.
MATTHEWS, NEWELL CO., 200 N. LOS ANGELES st. A5960—M. 5260.
MILLER IMPLEMENT CO., 124 S. LOS ANGELES. M. 779—F5528.

BANKS AND TRUST COMPANIES.

AMERICAN SAVINGS BANK, CORNER SECOND AND Spring sts. Main 1530, 10528.
BANK OF ITALY, COR. FIFTH AND HILL ST. 10525, Bdwy. 522.
COMMERCIAL NATIONAL BANK, COR. FOURTH and Spring sts. 10852—M. 2211.
FARMERS & MERCHANTS NATIONAL BANK, COR. Fourth and Main sts. Bdwy. 1200—10128.
FIRST NATIONAL BANK OF LOS ANGELES, COR. Seventh and Spring sts. 10011. Main 7505.
HELLMAN COMMERCIAL TRUST & SAVINGS Bank, Main Office Sixth and Main sts. 10017. Main 2306.
HOME SAVINGS BANK OF LOS ANGELES, COR. ner Eighth and Broadway. 50725. Main 4220.
TITLE INSURANCE & TRUST CO., 5TH AND Spring. M. 8213—10012.

BARBERS' AND BUTCHERS' SUPPLIES.

KIRCHNER SUPPLY CO., 120-122 N. MAIN ST. Bdwy. 1942—A1722.

BATH CABINETS.

WHITAKER ELECTRICAL LIGHT BATH CABINET Mfg. Co., 804 W. Eighth st. F7466.

BATHS—ELECTRIC AND TURKISH.

CORDOVA BATHS, 806 S. FIGUEROA ST. A2004. Main 7544.
HUFF, MRS. JENNIE, 702½ E. FOURTH ST. F2515. Main 3132.

BICYCLES, MOTORCYCLES AND REPAIRS.

ANGELES BIKE SHOP, 409 ANGELES COURT. M. 1265—M. 5879.

BILLIARD AND POOL PARLORS.

CALIFORNIA POCKET BILLIARD & POOL HALL, 205½ S. Broadway. M. 6000.
LITTLE POOL AND BILLIARD PARLOR, 419 ORD st. M. 2667.

BOOKBINDERS.

TIMES-MIRROR PRINTING & BINDING HOUSE, 116 S. Bdwy. 10391—M. 8200.

BOOK SELLERS AND STATIONERS

STRATFORD & GREEN, 642-644 S. MAIN ST. F2070—M. 5955.

BOTTLERS.

NEW YORK BOTTLING WORKS, 1235 E. NINTH st. F6220—M. 3047.

BRASS BEDSTEADS REFINISHED.

WILES-SHURR MANUFACTURING CO., 1021 S. Los Angeles st. 24417.

BREWERIES OR BEER DEALERS.

MARTIN & MEANS, FAIR OAKS 244—M. 7367.
WIEDLAND BREWERY AGENCY, 113 CENTRAL AVE. 10079—Main 468.

BROKERS—MORTGAGES AND LOANS.

BARNETT, S. B. & CO., 321 N. W. HELLMAN Bldg. A4737—M. 5932.

BROKERS—STOCKS, BONDS AND SECURITIES.

BURNSELL, JOHN B. & CO., 306-307 BRADBURY Bldg. A1326—Main 1809.
ELLIOTT & BOERNE, 325 W. THIRD ST. MAIN 1119. A3715.
GRANITE SECURITY CO., 801 WASHINGTON BLDG. M. 6205. A1205.
THE GLOBE BOND, MORTGAGE COMPANY, SUITE 722 Van Nuys Bldg. M. 2076—F7763.

BUILDING COMPANIES.

MAINE BUILDING INVESTMENT CO., 400-401 Thorpe Bldg. M. 9405. A4719.

BUNGALOW BOOKS AND PDANS.

BUNGALOW CRAFT CO., THE, 507 CHAMBER OF Commerce, Los Angeles, Cal. A4507.

CAFES AND RESTAURANTS.

BUSMARK CAFE, 526 S. SPRING.
CASA VERDUGO SEGUNDA (SPANISH CAFE.) 726 S. Spring st. A1046. Main 4547.
COLBY CAFETERIA, 409-11 E. MILL ST. BDWY. 1227—A2621.
HARLOWE'S CAFE, WASHINGTON BLDG., 3RD AND Spring. F7364—M. 182.
LOOKOUT MOUNTAIN INN, LOOKOUT MOUNTAIN, Hollywood. Hollywood 2156.
MACONTILLE CAFETERIA, SAN FERNANDO BLDG. F5501.

CAN MANUFACTURERS.

LOS ANGELES CAN CO., 800-815 N. AVENUE 20. East 326—10020.

CARPENTERS AND CABINET MAKERS.

BRADLEY CABINET WORKS, 1434 E. ADAMS ST. 24118—South 1121.
CITY CABINET WORKS, 1154½ S. LOS ANGELES st. A5224.
COCKLEY, S. H., 2152 SUNSET BLVD. 52038.
LEAF, EDWIN A. 2449 ENTERPRISE AVE. F6907.

CARPET CLEANERS.

CALIFORNIA STEAM CARPET CLEANING WORKS, 229 E. 4th st. M. 718—A4254.
CITY STEAM CARPET CLEANING WORKS, 2283 Sacramento st. M. 427—F6229.

CASH REGISTERS.

WALKER, J. B., CORNER 4TH AND LOS ANgeles sts. Bdwy. 5448—F5201.

CEMETERIES.

EVERGREEN CEMETERY AND CREMATORY. Boyle 9—41068.

CESSPOOL CLEANING.

CALIFORNIA CESSPOOL CLEANING CO., 404 N. Commonwealth ave. 599107—Wilshire 1812.
LOS ANGELES SANITARY CESSPOOL CO., 559 N. Vermont ave. 59146—Wilshire 582.

CHARITABLE AND BENEVOLENT ORGANIZATIONS.

BETHLEHEM WORKINGMEN'S HOME AND FREE Employment Bureau, 510 N. Vignes st. A4884—M. 5720.

CHIROPODISTS.

WOODBURY, DR. J. A., 210 MASON BLDG. A3262.

CHURCHES.

HOME OF TRUTH, BLANCHARD SYMPHONY HALL, 232 S. Hill. Wilshire 1794—54892.

CIGARS—WHOLESALE.

GREENWALD, A. B., CIGAR CO., 304 S. LOS ANgeles st. M. 10367. F1824.
THE KLINGENSTEIN COMPANY, 211 N. LOS ANgeles. M. 1000—A1094.

CLEANERS AND DYERS.

BERLIN DYE WORKS, 454 S. BROADWAY. SOUTH 675. 10675.
FORSHTEM, THE CLEANSER, 761-63-65 E. 9TH st. M. 6561—10661.
REX, 75C DYE & STEAM CLEANING WORKS, THE, 113 W. 2ND st. South 876—21627.
YALE CLEANERS AND DYERS, 3711 S. VERMONT ave. 77213—West 4003.

CONTRACTORS—BUILDING.

ALLBRIGHT, C. S., 6422 HOLLYWOOD BLVD. 57432—Hollywood 1263.
BUILDING AND FINANCE CORP., 304 WILCOX Bldg. F3451.
EAGLE ROCK BUILDING CO., 908-9 TITLE INS. Bldg. F6266—Bdwy. 5150.
MUNNOW & CATTANACH, 822-23 DOUGLAS BLDG. F7845—M. 650.
SWEET, EDWARD H., 401 BLACK BLDG. BDWY. 1612.

CONTRACTORS—GENERAL.

BORTON, C. F. CO., 906-7 HIBERNIAN BLDG. Bdwy. 2171—F6496.
JONES, PRINEAS & CO., OF CAL., 1025 S. LOS Angeles st. 25491—V 7417.

CONTRACTORS—SEWER.

FINN, R. J., 2005 SPRAGUE AVE. WEST 4691—71381.

COPPER AND BRASS WORKS.

JAMES JONES CO., 201 LE ROY. EAST 938—A5177.

CORSETS AND CORSETIERS.

CUNNING'S NU-BONE CORSETRY, 222 W. NINTH st. M. 7327—F7477.

COSTUMERS.

FISHER COSTUMING CO., THE, 547 S. SPRING st. M. 4404—F5071.
TRIPPLE COSTUME CO., 525 S. BROADWAY. A1050, Bdwy. 2058.

COURT REPORTERS AND NOTARIES.

KINCAID, ELMER L., 212 INTERNATIONAL BANK Bldg. M. 4258—F1171.
PETERMICHEL, J. J., COURTHOUSE, ROOM 44. F5087.

CYCLECARS.

LOS ANGELES CYCLECAR CO., 757 S. OLIVE ST. Bdwy. 729.

DAIRIES AND CREAMERIES.

CALIFORNIA DAIRY PRODUCTS CO., 928 CROCKer st. F8236—M. 8230.
WESTERN FARMS DAIRY CO., 3904 SAN PEDRO st. 29017—S. 783 2082.

DANCING ACADEMIES.

ADA E. DAVIS, SCHOOL OF DANCING, MOZART Theater Bldg. 730 S. Grand. 77466.
PAYNE'S DANCING ACADEMY, 2019 ORANGE ST., Westlake Park. 559681.
RUTHERFORD SCHOOL FOR DANCING, 1024 S. Grand ave. F7042—Bdwy. 6566.

DENTISTS.

ANCHOR SYSTEM DENTAL CO., INC., 822-824 S. Broadway. A5262. Main 4626.
CENTRAL PARK DENTISTS, 432 S. HILL ST. F1791.
HUTCHISON, DR. WILLIS E., 325½ S. BROADway. A3477.
PEOPLE'S DENTAL CO., 149 S. MAIN ST. F2808.
WHITE CROSS DENTISTS, CORNER 12TH AND Main. F2218.
WHOMES, GEO. 601-2-3 BROADWAY, CENTRAL Bldg. F4570—M. 1949.

DETECTIVES AND NIGHT PATROLS.

CHESTER PLACE NIGHT WATCH SERVICE, RES. Phone, 28643; Residence, 24712—West 3213.
FRANKLIN, ROBT. E., 2314 CHAMBER OF COMmerce. A4609—M. 8000.
HARRIS, DICK, DETECTIVES, 323-25-27 STRONG Block. F4000—M. 8718.
HOLLYWOOD PATROL SYSTEM, 416 W. HOLLYwood blvd. 57866.
MCLAREN, H. C., AGENCY, 225 H. W. HELLMAN Bldg. A3501.
MERCHANTS' FIRE DESPATCH & PATROL, 309-311 Wall st. M. 6907—A4425—A6907.
NATIONAL DETECTIVE AGENCY, INC., 525 LOS Angeles Investment Bldg. F6295—Bdwy. 1812.

DRUGGISTS.

BODENMAN, JOHN W., TEMPLE AND BDWY. M. 1007—10781.
CALDER, J. W., 700 S. SAN PEDRO ST. F2128—M. 2667.
PHILLIPS, EARLE M., 2301 S. GRAND AVE. SOUTH 1411—22393.
SMITH, R. H. DRUG CO., 8760 S. VERMONT AVE. Phones West 248. Home 22340.

ELECTRIC SIGNS.

ELECTRICAL PRODUCTS CORP., 1116 W. 16TH st. 21040—West 375.

ELECTRICAL SUPPLIES AND REPAIRS.

BAILEY, A. B., 1831 S. MAIN ST. SOUTH 705—West 498.
U. S. ELEC. MFG. CO., 459-61 E. 3RD ST. A5620 —Bdwy. 2493.

ELECTROTYPERS.

AMERICAN ENGRAVING & ELECTROTYPE CO., 119 S. Bdwy. 10351—M. 8200.

EMPLOYMENT AGENCIES.

A. B. EMPLOYMENT AGENCY, 606 W. 6TH ST. M. 4258—F1625.
A. B. C. EMPLOYMENT CO., 311 S. Olive st. M. 1947—F7712.
CALIFORNIA TEACHERS AND OFFICE HELP BUreau, 448 I. W. Hellman Bldg. F7634—M. 2777.
EDUCATIONAL EXPERT CO., 306-307 PAT BLDG. F7634.
HUMMEL BROS. & CO., 115-117 S. SECOND ST. 10769. Main 8.
INTERNATIONAL LABOR AGENCY, 401 N. MAIN st. M. 5611—A5605.
LYONS & REAVIS, 927 INVESTMENT BLDG. BDWY.
MARTIN & SHAW, 121½ S. BROADWAY. A1179—M. 1167.
MOTION PICTURE BUREAU, 508 BDWY, CENTRAL Bldg. A6297. 7041.
PACIFIC JAPANESE L. A. SECTION AGENCY, 1145 S. Olive st. F1078. Main 1717.
REGAL, H. H. & CO., 118 E. 3RD ST. A5193—M. 410.
SUNSET DAY WORK CO., 6400 SUNSET BLVD. Hollywood 1263. 57291.
TUTHILL'S EMPLOYMENT AGENCY, 133 S. LOS Angeles st. Main 5017. A6449.
TUCKER'S EMPLOYMENT AGENCY, 211½ W. Second st. F7008—M. 1.

ENGRAVERS.

AMERICAN ENGRAVING & ELECTROTYPE CO., 119 S. Bdwy. 10351—M. 8200.
ANTHONY, FRED, 718-19 G. T. JOHNSON BLDG. M. 4625—F4811.
RILEY-MOORE ENGRAVING CO., 327 S. LOS Angeles st. M. 2021—A4621.

ENGRAVERS — STEEL AND COPPER PDATE.

KOTERA & CO., 132½ S. SPRING ST. F1848—Bdwy. 2004.

EYE, EAR, NOSE AND THROAT.

BABCOCK, W. D., DR., 917 HIBERNIAN BLDG. M. 482—F4811.

FELT AND FELT SHOE MANUFACTURERS.

STANDARD FELT CO., WEST ALHAMBRA, CAL. East 9. 41449.

FIREPROOF DOORS AND HARDWARE.

CALIFORNIA FIREPROOF DOOR CO., 1021 S. LOS Angeles st. 24229—South 140.

FIREWORKS.

LOS ANGELES FIREWORKS CO., 410 E. THIRD ST. A1013.

FLOOR FINISHERS.

STANDARD HARDWOOD FLOOR CO., 734 CENtral Bldg. M. 5188—F2371.

FLORISTS.

ABBEY FLOWER SHOP, THE, 527 W. EIGHTH ST. F1149.
ARAPAHOE NURSERY, 1030 ARAPAHOE ST. WEST 580—28732.
BORDEN'S REDONDO FLORAL CO., 246 S. SPRING st. A1051—M. 1061.
BROADWAY FLORISTS, 414½ S. BROADWAY. M. 2827—A2761.
GAGE, H. N. CO., 520 S. BDWY. M. 2831—F2948.
GODENSON, MORRIS, 220 W. 3RD ST. M. 785—A5088.
HOWARD & SMITH, NURSERYMEN, COR. NINTH and Olive sts. Main 1745—F4502.
LICHTENBERG, F., 324 W. SIXTH ST. M. 4732—F5401.
SEVENTH ST. FLORISTS, 921 W. 7TH ST. 52564.
TURNER, J. W., MONTEBELLO, CAL. BOYLE Terminal ave.
WATSON, GEO. C., 2851 DOBINSON ST. BOYLE 1524—Boyle 1525.

FUEL AND FEED.

BARNETT FUEL AND FEED CO., 3779 S. VERmont ave. 77250—West 708.
PACIFIC WOOD & COAL CO., 2144 E. 7TH ST. M. 7507—10106.

FUNERAL DIRECTORS AND EMBALMERS.

BILLINGS, S. P., 1814 W. WASHINGTON ST. 75157—West 492.
BRUNIG, BROS., 955 S. FIGUEROA ST. M. 9270—A2907.
CUNNINGHAM & O'CONNOR, 1021 S. GRAND AVE. M. 406—F5012.
DEXTER SAMPSON CO., 1132 S. FLOWER ST. MAIN 118 W. 2ND st. South 876—21627.
GARRETT, ROBERT L. & CO., 1237 S. FLOWER st. M. 7—F5535.
HIGHLAND PARK UNDERTAKING CO., 5900 PASadena ave. 29106—Garvanza 106.
MARSHALL & SON, 4020 E. FIRST ST. BOYLE 138—41042.
RIEDEMAN, J. H., 1440 S. Main st. 22001—Main 6072.
SHARP, ROBERT & SON CO., 1218 S. FLOWER. M. 1020—F1020.
SUTCH, W. H., 842 S. FIGUEROA ST. F4057—Main 197.

FURNACES AND FURNACE REPAIRING.

MONMENT, A. H., 1537 W. PICO ST. 52567—Wilshire 711.
SUPERIOR LIGHT AND HEAT CO., 830 S. SAN Pedro st. F5754—Bdwy. 1112.

FURNITURE AND HOUSEHOLD GOODS.

COLGAN & HENDERSON FURNITURE CO., 734 S. Main st. F2056—M. 2056.
PIERCE EMPORIUM, DEPARTMENT STORE, 10TH and Main. M. 2800—A2712.
REEDCRAFT CO., THE INC., 940 S. BROADWAY. F4917.
SZENDER & WENZ, 837 S. SPRING ST. MAIN 2903 —A5247.

FURNITURE REPAIRING AND REFINISHING.

GLOBE FURNITURE REPAIR CO., GEO RAYMOND, 1721 Highland ave. 579413.
JOHANSEN, W. E., 1048 S. MAIN ST. 24397.

FURS AND SKINS.

ALASKA FUR CO., 224 MERCANTILE PLACE. F1670.

GARAGES.

CLAWARD CO., GARAGE, 641 S. HOPE ST. F7260 Bdwy. 7277.
EAGLE MOTOR CO., INC., 1917-19 W. JEFFERSON st. 75105—West 4419.
FIFTH ST. GARAGE, 221 E. 5TH ST. F7139—M. 7097.
GRANDVIEW GARAGE, 730 GRANDVIEW ST. F1366. Wilshire 140.
MANUAL ARTS GARAGE, 4307 S. VERMONT AVE. 29774—Vermont 1466.
MISSION AUTO & AXSALTY CO., MISSION GAraage, 1414 Mission st. L. A., Home 22001—Colorado 208.
ONEONTA GARAGE, 808 FAIR OAKS, SOUTH PASAdena. 26421—Colorado 181.
RAMPART GARAGE, SIXTH AND LAKE STS. 53425 —Wilshire 3303.
TUNNEL GARAGE, 926-28 W. 2ND ST. F4800.
WALL ST. GARAGE, 604-42 WALL ST. A4347—M. 2002.
WEST END GARAGE, 1706 W. WASHINGTON ST. 73647—Bdwy. 34.
WESTLAKE STORAGE AND SUPPLY STATION, 1033 W. Seventh st. 556014—Wilshire 1260.
WHITE GARAGE AND MOTOR CO., 819 S. OLIVE st. Main 8182. 10078.

GEMS—WHOLESALE.

TAYLOR, S. A., 622 MASON BLDG., FOURTH AND Broadway. A3842.

GUNS AND AMMUNITION.

ZINSER, JOSEPH, 219 S. SPRING ST., ROOMS 4-5-6. M. 8078.

HAIR GOODS.

MACDONALD'S HAIRDRESSING COLLEGE, 204 Mercantile place. M. 8200—F4037.

HARDWOOD FLOORING.

JOHNSON HARDWOOD FLOORING CO., 1112 W. 10th st. Bdwy. 4158—52794.
WESTERN HARDWOOD LUMBER CO., 2014 E. 15th st. M. 1316—10516.

HATTERS.

MAGEE, R., THE HATTER, 357 S. BROADWAY. F4704.

HAT RENOVATORS.

DEWAR & COUTTS, 326 S. HILL ST. F4727—Bdwy. 1850.

HORSE AND MULE DEALERS.

JOHNSON, FRANK, 725 LYON ST. M. 8220.
MCLELLAN & SON, L. E., 707-11 E. 7TH ST. M. 4715—F5005.
MCMULLINS, CLYDE B., 805 E. THIRD ST. BDWY. 1008.
SANTA FE HORSE & MULE MARKET, 1800 Santa Fe ave. M. 1726.
SAUNDERS, W. A., 445 ALSO ST. M. 2000.

HOSPITALS.

CALIFORNIA HOSPITAL, 1414 S. HOPE. MAIN 7410—10661.
GERMAN HOSPITAL, 453 S. SOTO ST. 41168—Boyle 1.
KENNEDY INSTITUTE, 310-311-312 MAHER-STRONG Bldg. F1361.
SUSAN SUMMERS PRIVATE HOSPITAL, 1041 N. Bunker Hill. 59726L.

HOTELS.

BERKELEY HOTEL, 908½ S. MAIN. F2806—
CORDOVA HOTEL, EIGHTH AND FIGUEROA ST. Bdwy. 5000—10000.
FREMONT HOTEL, THE, 4TH AND OLIVE STS. M. 520—10097.
GEORGIA HOTEL, N. E. COR. PICO AND GEORGIA. M. 2400—53471.
LEONIDE HOTEL, 613½ S. MAIN. F6815—BDWY. 7134.
MT. WASHINGTON HOTEL, MT. WASHINGTON. West 5925—28521.
ST. VICTOR, 424 W. 4TH. 2907—50748.
SNOWDEN HOTEL, CORNER 6TH AND FLOWER. M. 5165—F2412.

INFORMATION BUREAUS.

TIMES FREE INFORMATION BUREAU, 613 South Spring st. M. 8200—10391.

INSURANCE.

NORTON, G. C., 222 AMERICAN BANK BLDG. A3807.
WREN, WALTER J. & CO., 737 SECURITY BLDG. Bdwy. 4406—F4406.

INSURANCE ADJUSTERS.

PECKHAM & MANGON CO., INC., 202-4-6 TITLE Insurance Bldg. Bdwy. 6624—A4265.

INSURANCE—LIFE, ACCIDENT, HEALTH.

STURDIVANT, W. R., 429-9 STORY BLDG. F1548—M. 2011.
WESTERN MUTUAL LIFE ASSOCIATION, 329 Laughlin Bldg. A1976.

INVALID CHAIRS.

CHAIR RENTAL CO., 7320 SUNSET BLVD. Phones: Hollywood 1267. Home 57403.
PROFESSIONAL SUPPLY CO., 415 W. FIFTH ST. F6122.

INVESTMENTS.

MERCER, ALBERT, 710 BLACK BLDG. 60068—M. 2307.

IRRIGATION—OVERHEAD.

SKINNER IRRIGATION CO. OF CAL., 2200 CANYON drive. Home phone 59178.

IRON AND STEEL WORKS.

PIONEER BOILER & MACHINE WORKS, 1226 Palmetto st. Main 6165. F6165.
SAN FRANCISCO IRON AND METAL CO., 1421 E. Sixth. Boyle 158—41063.

JEWELERS AND OPTICIANS.

APPEL, A. L., 125 N. BROADWAY. A4802.
BAILEY, DR. A., 424 EXCHANGE AVE. A4412.
FLEMING, EMMA C., 323 W. 6TH ST. F2034.

JEWELERS AND SILVERSMITHS.

ABBEY JEWELRY CO., 315 S. BROADWAY. F7462 —M. 6415.
BARD, A. & CO., 302 TITLE GUARANTEE Bldg. F7371.
DAVIDSON, G. D. CO., 307 S. SPRING ST. MAIN 8851. F4266.
ENTENMANN, CARL, 217½ S. SPRING ST. A5135— 4300—10803.
LUCKENBACH & CO., 443 S. SPRING ST. A5135— Suite 4. M. 1356—10516.
MONTGOMERY BROS., BROADWAY AND 6TH ST. M. 1254—10413.

JUNK DEALERS.

HEINS, MEYER, 939 E. SECOND ST. BDWY. 1463.
KARNOFSKY, S., 501 AVILA ST. M. 8023.

KODAKS AND KODAK SUPPLIES.

GROW, WM. J., 326 S. BROADWAY. BDWY. 5280.

LADIES' TAILORS.

BERNARD, A., 420 S. BROADWAY. F3128.
GERENCE, J. & SON, INC., 327 W. SEVENTH ST. Main 2666—F4472.
TITE STITCH, LADIES TAILORING COMPANY, 721 W. Seventh st. Phone F7124.

LANGUAGE TEACHERS.

BERLITZ SCHOOL OF LANGUAGES, THE, 624½ S. Alvarado st. 54497.

LAUNDRIES.

ANCHOR LAUNDRY, 713 S. LOS ANGELES ST. F1202—M. 1202.
BOSTON HAND LAUNDRY, 928 CENTRAL AVE. F1625.
COLONIAL LAUNDRY, 1123 SANTA FE AVE. F7315—M. 8205.
COLUMBIA WET WASH AND ROUGH DRY, 5800 Central ave. South 1011—28501.
HOME HAND LAUNDRY, 510 W. 9TH ST. A5564.
MEIJI HAND LAUNDRY, 2513 S. HOOVER ST. West 5925—28521.
MODEL HAND LAUNDRY, 509 CERES AVE. MAIN 2765—F6126.
NEW METHOD LAUNDRY, 411 E. 6TH ST. M. 1706—60647.
PACIFIC WET WASH AND ROUGH DRY, 111 W. Avenue 26. 21615—East 3120.
QUICK SERVICE LAUNDRY, 905 CENTRAL AVE. Main 8151.
SOUTH HAND LAUNDRY, 520 W. 6TH ST. M. 8712—F4711.
SUNRISE HAND LAUNDRY, 415 W. 7TH ST. A2601 —M. 8176.
WESTERN LAUNDRY CO., 744 E. 8TH ST. M. 1471—F1208.

LEATHER FINDINGS.

PACIFIC LEATHER SUPPLY CO., 219 WINSTON st. A5426.

LIGHTING FIXTURES.

PARMELEE, E. L. CO., 217-219 E. 17TH ST. M. 221—28870.
WAGNER-WOODRUFF CO., 820 S. OLIVE ST. F7172—M. 1196.

LIVERY STABLES.

ASCOT STABLES, 607 MAPLE AVE. A5507—M. 7295.
JEWEL STABLES, 318 E. 2ND. BDWY. 6111—A5252.

LOANS—CHATTELS.

BRITISH-AMERICAN LOAN CO., 703 SECURITY Bldg. 60850—Bdwy. 6713.
CALIFORNIA LOAN CO., 806 MASON BLDG. M. 555—F1075.
CENTRAL LOAN CO., 509 SECURITY BLDG. F5612 —M. 4013.
GERMAN-AMERICAN LOAN CO., 701-702 DELTA Bldg. F8153—M. 6257.

LOANS—DIAMONDS AND JEWELRY.

GOVERNMENT LOAN OFFICE, RMS. 8-9, CANAdian Bldg. F4854.
MARKWELL & COMPANY, 360-362 GRANT BLDG. Tel. A5702.

LOANS—REAL ESTATE AND MORTGAGES.

CONWAY & CLEASNER, 405 LAUGHLIN BLDG. M. 2961—A4107.
GRIFFITH, WM. H. & CO., 615 STORY BLDG. F6427—Bdwy. 2903.
JAMES HEMMINGSON, 1021 TITLE INSURANCE Bldg. Main 813. F2038.
MATHUS, E. D., 314 WILCOX BLDG. A3416.

LUBRICATING OILS.

PENNANT OIL AND GREASE CO., 900 W. WASHington st. 28702—West

This directory will be printed in "The Times" every Sunday and is primarily designed for the use of persons in Los Angeles and nearby towns who are not supplied with telephone books. Save it for future reference.

SEEDS.
WEST COAST SEED HOUSE, 116-118 E. SEVENTH st. Main 6631 F6281.

SHEET METAL DEALERS AND WORKERS.
WOOD, H. M., 822 S. SAN PEDRO ST. F4004.
BUNKER, MFG. CO., 781 SAN PEDRO ST. A1525.
GALLAGHER, H., 902 ALPINE ST. M. 2312.
UNITED CORNICE WORKS, 2206 S. MAIN ST. 21943—Spring 822.

SHIPPING AGENCIES.
TRANS-CONTINENTAL FREIGHT CO., 925 Van Nuys Bldg. M. 1956—F3783.

SHOWCASES AND FIXTURES.
SILEX SHOW CASE & REFRIGERATOR CO., 321 E. 8th st. W. 2450.
WEBER SHOW CASE & FIXTURE CO., 316-22 S. Los Angeles st. M. 9184—A2566.

SIGNS.
ROSE SIGN SHOP, 444 S. LOS ANGELES ST. M. 2251.
SMITH, C. H., SIGN CO., 322 W. SECOND ST. F3115 M. 1502.

SPRING, MINERAL AND DISTILLED WATER.
ELYSIAN SPRING WATER AND BOTTLING CO., Valentine and Baxter sts. 52208—Wilshire 2262.

STOVE REPAIRING.
GOULD, C. L., 611 E. FIRST ST. Bdwy. 1825—A4822.

TAILORS.
BELSHE, OLIVER D., 308-9 DELTA BLDG., 429 S. Spring. A5495.
PHILLIPS MERCHANT TAILOR CO., 646 SAN PEDRO st. Bdwy. 60—A1268.

TANKS.
HOLLENBECK, J. F., TANK CO., 310-314 E. Main st. M. 4470—M. 5096.
NATIONAL TANK MANUFACTURING CO., 1218 San Pedro st. F7302—M. 4728.

TENTS AND AWNINGS.
MELLUS BROS. & CO., 307 E. FOURTH. Main 3066—F4071.
NATIONAL TENT AND AWNING CO., 402 E. 3rd st. M. 3066—F7176.
THOMAS & STEWART, 1281 N. BDWY. Bell 1287.

TOILET PARLORS.
MAC DONALD'S COLLEGE, 264 MERCANTILE Place. F4827. Main 5266.
MARINELLO SHOP OF HOLLYWOOD, 6927 Sunset blvd. 57346.
RAYMOND'S HAIRDRESSING PARLORS, 620 W. 7. Main 7166.

TRANSFER AND TRUCK COMPANIES.
ALLEN BROS., 1236 PALMETTO ST. F7064. Bdwy. 7777.
AUTO EXPRESS OFFICE, 309 S. MAIN. M. 1177—A6677.
J. O. F. AUTO TRANSFER, 622 S. HOPE. F6[illegible]—M. 6[illegible].
MOTOR TRUCK & TERMINAL CO., 332 CENTRAL AVE. M. 6[illegible]—A 6[illegible].
SECURITY MOBILE TRANSPORTATION CO., 253 Central ave. Bdwy. 8270—A5788.
SIMS, W. T., 726 S. MAIN ST. A5775—Bdwy. 8416.
ST. PAUL TRANSFER CO., 2236 W. PICO. W[illegible]—Bdwy. 7[illegible].

TYPEWRITERS AND SUPPLIES.
LOS ANGELES TYPEWRITER CO., 259 S. BDWY. F[illegible]—M. 5[illegible].
TYPEWRITER EXCHANGE CO., ROOM 11, 345 S. Broadway.
UNDERWOOD TYPEWRITER CO., 324 S. BROADWAY. F5[illegible], Main 5[illegible].

UMBRELLA AND PARASOL REPAIRING.
HENDERSON PARASOL REPAIRING CO., 339 S. Broadway. A5[illegible].
McALLISTER UMBRELLA & PARASOL FACTORY, 615 S. Bdwy. M. 7255—F1464.

UPHOLSTERERS.
ARLINGTON UPHOLSTERY & DRAPERY CO., 349 Arlington ave. 73[illegible]—West 2611.
CHAMBERLAIN, C. S. CO., 1301 N. WESTERN ave. 73[illegible]—Sunset 2[illegible].
GALLAGHER'S FURNITURE SHOP AND MATTRESS FACTORY, 1763 S. Figueroa st. 52527—Main 8775.

VACUUM CLEANERS.
THE TUEC CO., 720 S. OLIVE ST. M. 3[illegible]—A1[illegible].

VAN AND STORAGE COMPANIES.
HOBART VAN AND STORAGE, 250 S. BROADWAY. 1003—M. 7[illegible].
BELL CARTAGE CO., 645 S. LOS ANGELES ST. F2[illegible]—Main 9681.
HOLLYWOOD A. L. A. DAILY EXPRESS CO., 6[illegible] Glenn st., Hollywood. 45—37224.
LOS ANGELES VAN, TRUCK & STORAGE CO., 913-14-15 Union ave. F[illegible]—M. 172.

VETERINARY SURGEONS.
SHIRLEY, ALEXANDER, DR., 1910 CENTRAL AV. South 2626.

VULCANIZING WORKS.
STEVER, C. C., 112 W. WASHINGTON ST. 2[illegible]—Bdwy. 8[illegible].
ROBINSON & SITO, 1098 S. MAIN ST. F1[illegible]—Bdwy. 8[illegible].

WALL PAPER AND PAINTS.
BAUER, W. J., 660 S. SPRING. F2[illegible].
CHICAGO WALL PAPER HOUSE, 660 S. SPRING st. F2[illegible].
NIELSEN, THEO., 944-46 S. HILL ST. M. 1[illegible]—F1[illegible].
NEW YORK WALL PAPER CO., 1001 S. MAIN ST. Main 4726—F7[illegible].
PACIFIC WALL PAPER AND PAINT CO., 634 S. Spring, 917 S. Main. M. 6047—F1[illegible].

WATER FILTERS AND PURIFIERS.
NATIONAL PERCOLATOR CO., 124 W. 9TH ST. M. 1[illegible]—F1[illegible].
PANAMA SANITARY WATER COOLER & REFRIGERATOR Co., 1[illegible] Van Nuys Bldg. M. 6011—F1[illegible].

WATER HEATERS.
PITTSBURGH WATER HEATER CO., 620 S. SPRING st. Main 8[illegible]—A5[illegible].

WEDDING INVITATIONS AND ANNOUNCEMENTS.
LITTLE, A. E. & CO., 420 S. BDWY. F5[illegible]—M. 2[illegible].
THAYER & WHITFIELD, 112 N. BDWY. 8[illegible]—F1[illegible].

WINES AND LIQUORS—WHOLESALE.
ALHAMBRA WINE CO., 1100 E. 7TH. F[illegible]—M. 6[illegible].
ARCADE WINE CO., 814-816 E. FIFTH ST. F[illegible]—Main 2654.
BROADWAY WINE HOUSE, 851 S. BROADWAY. M. 8[illegible]—F5[illegible].
DENVER WINE AND LIQUOR CO., 904 S. MAIN. Pacific 4[illegible]—Bdwy. 15[illegible].
GERMAIN, EDWARD, WINE CO., 632 S. MAIN ST. 10[illegible]—Main 5[illegible].
GOLDEN STATE WINE CO., 271 S. MAIN ST. 8[illegible]—Main 5[illegible].
GRUNSKY WINE CO., 649 CENTRAL AVE. 8[illegible]—F[illegible].
HERMOSA WINE CO., 247 S. MAIN. M. 44—A[illegible].
HOLY, J. WINE CO., 408 S. MAIN ST. F[illegible]—Bdwy. 2[illegible].
IMPERIAL VINEYARDS, 108 W. 7TH ST. M. C[illegible]—F[illegible].
ROSENBLUM VINEYARD CO., 419 W. EIGHTH ST. Bdwy. 7[illegible]—F[illegible].
SAN ANTONIO WINE CO., 110 OLIVE ST. Main 1[illegible]—F[illegible].
SIERRA, C. F. A. CO., 125-131 N. MAIN ST. M. 8[illegible]—A[illegible].
SIERRA WINE CO., 447 S. SPRING ST. Main 1[illegible]—F[illegible].
WARTZELL & MOONEYPF, 127 TEMPLE ST. F[illegible]—M. 2[illegible].
SOUTH CUCAMONGA WINERY, 845 N. ALAMEDA. M. 2[illegible]—F4[illegible].
OLD HERMITAGE VINEYARD, 1023 N. MAIN ST. F[illegible].
ORTH, WINE AND LIQUOR CO., 759 S. MAIN ST. Pac. blue 1411—Home F5[illegible].
PACIFIC COAST WINE AND LIQUOR CO., 519 S. Main st. M. 2[illegible]—F2[illegible].
PORTER HOUSE WINE AND LIQUOR CO., 801 S. Broadway. M. 4[illegible]—F4184.
RAMONA WINE AND LIQUOR CO., 201 OLD HOLLENBECK BLDG. F[illegible].
SUNSHINE WINE CO., 818 E. NINTH. ALEX. Bdwy. 2[illegible].
VACUUM OIL CO., COR. OF COMMERCIAL AND Alameda. M. 220—A4[illegible].
VIGNOLO, A. CO., 120 W. FIRST ST. MAIN 7[illegible].
WOLFSKILL, A. CO., 129 W. FIRST ST. MAIN 7[illegible].
THE LOWSTONE WINE & LIQUOR CO., 603 S. Main st. Main 2[illegible]—F5[illegible].
YOSEMITE WINE CO., 705 S. MAIN ST. Bdwy. 4[illegible]—F1[illegible].

YEAST COMPANIES.
GOLDEN GATE COMPRESSED YEAST CO., 459 S. 4[illegible]—M. 1[illegible].

business
ry.

The Pink Sheet—Sporting Section.

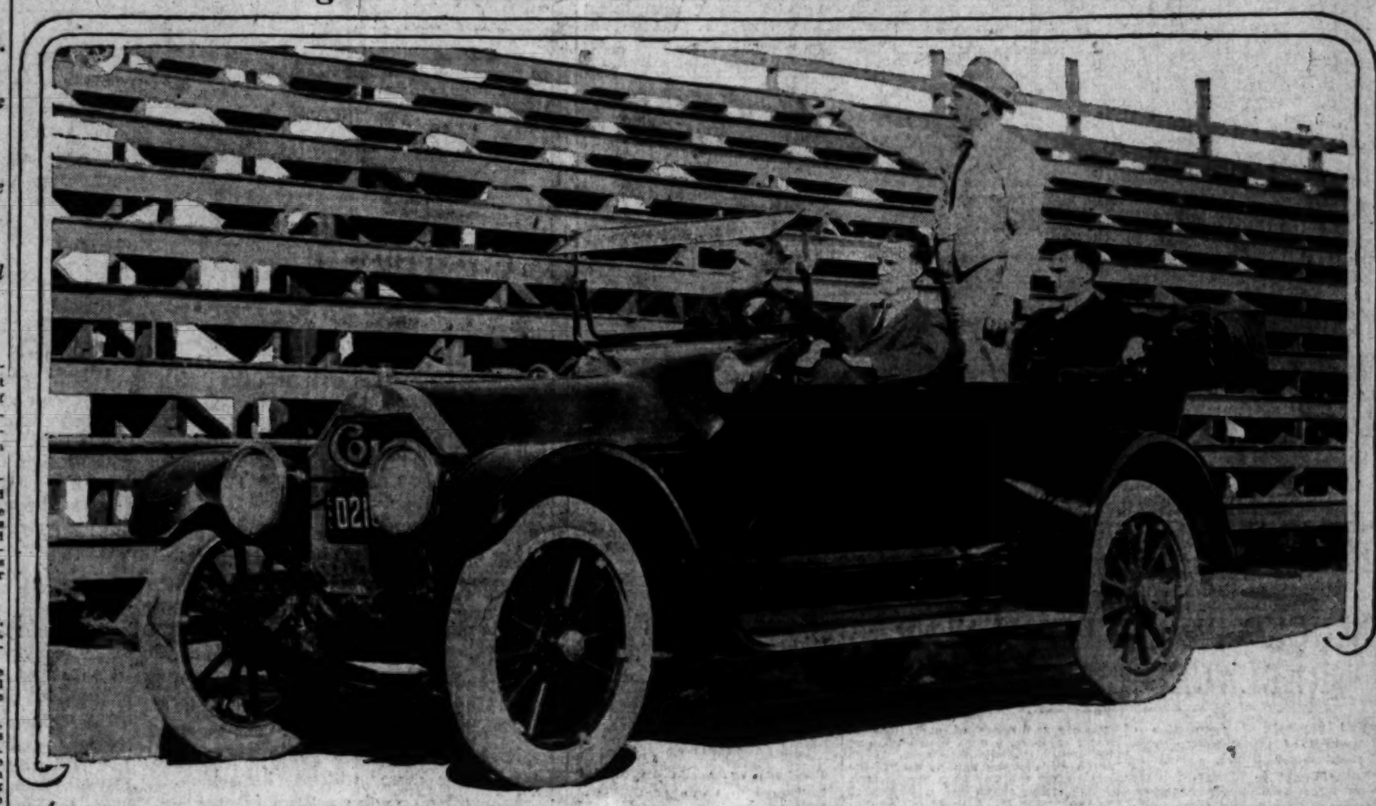
The Leading Events
IN THE DOMAIN OF SPORTS.

Los Angeles Sunday Times

Part VII: 10 Pages
ROUND-UP OF THE WEEK.

XXXIIIRD YEAR. SUNDAY MORNING, NOVEMBER 1, 1914. In the Van: First in all Automobiles. First in Sporting News.

The Big Cole Car and Corona's Mammoth Grand Stand.



Seats for 7000 at Thanksgiving Day road race.

The grand stands for the great speed duel on the grand boulevard at Corona November 26 have been completed. The photo shows F. H. Ott, chairman of the executive committee of the Corona Racing Association, in Cole machine with A. H. Taylor, H. A. Angus and Don Smiley, pointing out the protective measures taken by the race management this year.

R-r-r-i-i-p.

TIGERS CRUSH TROJAN LINE.

Pipal's Men, on the Ball, are Too Strong.

McClung Crashes Off Tackle Successfully.

Fred Kelly Makes Several Long Runs.

BY HOWARD W. ANGUS.

Occidental "came back" with a terrific crash yesterday afternoon at Bovard Field, outplayed the Trojans of U.S.C. and won the most bitterly-fought, most spectacular football battle seen in Southern California in years.

Fighting like bull terriers, the Tiger linesmen held the big, red-jerseyed men and opened ragged holes in the line. Moving with a speed that was maddening, the Tiger backs slashed their way down Bovard Field on lightning off-tackle bucks, flying crashes through center and double passes for long gains.

KELLY SHINES.

The wide end runs of Fred Kelly, his interceptions of forward passes, were directly responsible for the Tigers' two touchdowns.

It was the phenomenal speed of the simple hero against the wonderful attack of the fighting Tigers, and the Occidental machine won.

Out of the confusion of the game, Sam McClung, the Tiger half, stands out the hero. He was unstoppable. Fighting his shifting way off tackle, he chopped down the field. Behind him came the monster Shipke, carrying the whole right side of the Trojan line along with him.

HERO FOSTER.

Ed Foster redeemed himself. He played an exceptional defensive game, stopping Kelly when it seemed that all others had failed. He began the game with a sensational 65-yard run from kick-off and until he tired, he, too, flew along on the off-tackle bucks. Capt. Davis, Elmore and Halloway were stopped by the savage Tiger defense. Kelly alone, on his speeding, wide end runs got off for tremendous gains and brought the hearts of the Tiger rooters into their mouths.

ON THE BALL.

The Tigers followed the ball like hounds. Every fumble of the Trojans found a black jersey coiled around the ball—and they were costly fumbles. Occidental won because they knew football—played better football and were on the ball every second; won because they were a football ma-

(Continued on Tenth Page.)

JOE TOBIN IN AUTO WRECK.

[BY A. P. NIGHT WIRE.]

SAN FRANCISCO, Oct. 31.—Joe Tobin, center fielder of the Seals, was one of a party of six thrown from an automobile on the Great Highway at 5 o'clock this morning. "Jimmy Sport" was killed. The boy, who peddled cigars and cigarettes in a resort on Pacific street, had no other known name. None of the rest of the party, which had been recruited from the same neighborhood, was seriously hurt. The driver, a garage proprietor, said the car got out of control.

Rooters and Noise and Football.

HARRY WILLIAMS SEES THE GAME.

FASCINATED BY SIGHT OF RAH RAHS SMEARING EACH OTHER.

BY HARRY A. WILLIAMS.

If wind and the ability to holler decided football games, yesterday's innocent pastime and amusement between Occidental and the University of California would have ended in a draw, for the loyal supporters of each side, as nearly as could be estimated, emitted exactly the same quantity and variety of strange noises.

But Occidental played the better all-around football, and therein is to be found the secret of its success, the justly celebrated Tigers walloping the equally well-known Trojans, 20 to 13.

Thus it will be seen that all the noise was a negligible factor. Six thousand persons passed the afternoon drawing the October atmosphere into their froggy lungs and then expelling it in a violent and jerky manner on the happy scene. And the pity of it is that all of this pure, wholesome air was ruined to no purpose.

It was a bitter contest in which the pick of each college did its best to grease the landscape with the flower of the other college. But it was a healthy hatred. True, now and then one of the splendid athletes got kicked in the head or the pit of the stomach, or had his Adam's apple mellowed by the knee of an opponent, but a college man with red corpuscles does not mind these trifles, especially when he is playing football for his alma mater.

The alma mater is the main works, and must be properly defended at all costs. If I had an alma mater no fresh guy could get flip with it.

SLOW STARVATION.

The game was saddened by the fact that there was nothing to eat in the places. A close search failed to reveal anything that resembled a peanut butcher. This is a serious defect in the present football rules, which should be remedied.

Sad to state, yesterday's struggle did not serve to clarify the championship situation. To recapitulate, Occidental, which was beaten by Whittier, who had been beaten by U.S.C., licked U.S.C.

This gives each of the three a percentage of .500 to date, and beautifully gums up the situation, with Po-

(Continued on Tenth Page.)

ILLINOIS SWAMPS GOPHER ELEVEN.

WAITING TILL LAST QUARTER THEY MAKE THREE SCORES.

[BY A. P. NIGHT WIRE.]

MINNEAPOLIS, Oct. 31.—Illinois defeated Minnesota today in one of the most fiercely contested games ever played on Northrop Field by the score of 21 to 6. The teams struggled through the first three periods with honors about even. All the scoring came in the final quarter.

7 to 0.

CRIMSON MAKES A LONE SCORE.

Hardwick Plunges Across and Goals.

Neither Team Shows Open Football.

Line Plunging Wins for Harvard.

[BY A. P. NIGHT WIRE.]

CAMBRIDGE (Mass.) Oct. 31.—Harvard defeated Michigan by a score of 7 to 0 here today in a football game almost devoid of spectacular play and confined to conservative attack and defense. Some 25,000 spectators witnessed sixty minutes of hard-fought scrimmage in which straight football predominated throughout.

Neither eleven evinced any particu-forward or lateral pass and the general advance was achieved by a series of line plunges, spiced with an occasional end run.

Harvard showed to better advantage than the westerners, displaying stronger defense at critical moments and striking with savage rapidity and skill in the second period of the contest when the solitary score of the game was made. Both elevens appeared to possess a stronger attack than defense, although the Crimson line and secondary defense held like a stone wall when the Wolverines twice penetrated to Harvard's last 5-yard line.

A disappointing feature of the game from the spectators' standpoint was the absence of thrilling open attack that it was thought Coach Yost's pupils would uncover. Michigan attempted only one forward pass and this was intercepted by a Harvard backfield player. As if further to upset the ante-game forecasts, the Crimson used four, of which three were successfully carried through and the fourth grounded.

Michigan apparently elected to use the rushing line of attack so popular in the East a few years ago. The campaign worked well between the 20-yard lines, but the Maize and Blue lacked the scoring punch once the team had carried the ball within the shadow of the Crimson goal bar. Harvard twice held Michigan on or inside her 5-yard line, each time taking the ball on downs and kicking out of danger.

Harvard, on the other hand, demonstrated that it had a sustained attack to use at the proper moment by forcing a touchdown and the resultant goal in the second period. Obtaining the ball at midfield on a Mich-

(Continued on Eighth Page.)



20 Gauge Shotguns

A large stock for your selection.

Hammerless, Double Barrel, Parker, L. C. Smith, Fox, Ithaca and Stevens

Repeating Shotguns, Winchester, Remington and Stevens

ASK FOR CATALOGUE.

To preserve California game VOTE YES on Non-Sale Game Amendment.

TUFTS-LYON ARMS CO.
Good Shooting Goods.
428 South Spring St.

Cline-Cline Co.
SUCCESSORS TO DYAS-CLINE CO.

"Everything Outing and Athletic"
—AND PARTICULARLY AT THIS TIME!



GUNS AND AMMUNITION
TENNIS GOODS

SWEATERS IN A CLEARANCE SALE

—Rough Necks and Brush Worsteds, up to $10 values, at.. $4.65

AT OUR 6TH STREET STORE ONLY

PROTECT THE GAME. Vote "YES" on the non-sale of game Tuesday.

FORMERLY DYAS-CLINE CO., NOW

Spring St. at 6th Cline-Cline Co. 214 West 3rd St.



Jack Elmore of U.S.C.,
Being tackled behind the line by Ralph Deems. Elmore is just falling. In the foreground is Fred Kelly who was running interference for Elmore.

Buy Your 1915 Car from a Dealer Who Is Delivering 1915 Cars

Some dealers and factories have heavy stocks of left-over 1914 cars. That means the public didn't absorb the number of those various cars the makers anticipated. Something wrong!

Are those makers continuing that car with added improvements? Or have they passed it into the discard and, in their wild endeavors for business, sought after "strange gods?"

You can't afford to buy an old style car—neither can you afford an experiment.

The Chalmers Six is one of the few up-to-date cars. It represents the gradual improving of a correctly designed Six motor to its present perfection.

A few manufacturers have done this—have developed the "perfect six." Chalmers is one of these.

First—Buy a 1915 Car.

Second—Buy a Six—nothing else.

Third—Buy a Chalmers.

$1650 f.o.b Factory

Chalmers-Los Angeles Company
1010 South Hope.

"It's Another Chalmers Year"

Date Set.

GREAT CONTEST NEXT FEBRUARY.

Billy Hughson Comes South with the News.

Barney Oldfield and Billy Taylor Slated.

Spectacular Course for the Exposition Races.

W. L. Hughson, chairman of the Vanderbilt and Grand Prize Cup Race Committee, which will have charge of the big races in San Francisco next spring, was in Los Angeles last week. He announced while here that the course over which the races will be run in February has been practically completed.

Tests will soon be made over the course to show the speed possibilities. Just before coming south, Hughson and members of the Fair Commission made a trip over the course in a KiselKar. They found the road bed in fair condition and the turns not too difficult.

The 1915 race is bound to be spectacular. The road surface is of asphaltum, and it is from forty to seventy feet wide. There are two right-angle turns, and at each of these the road is seventy feet wide. There are two half turns, two gradual curves and one hairpin turn.

From almost any point on the course the race will be a spectacular one. At one point in the course the cars will almost meet, only a narrow strip of gardens separating the two tracks.

The grand stand will accommodate 25,000, and it is certain to be sold out long before the date of the races. Just how reservations will be made has not yet been announced, but there probably will be an advance mail-order reservation.

Entries for the race will close February 10. Assurances of enough entries to make this the greatest race ever run have been received. Many of the fast European cars which have made a showing are in this country, and they will be ready for the race.

Hughson also announced that the second entry reservation had been received. It was from A. H. Wollacott, who says he will enter the Alco which W. E. Taylor will drive in the Phoenix race as car No. 6. The first entry fee was received from Barney Oldfield.

Looks O.K.

LIVE ONE HAS THE NEW LINE.

VETERAN PLACED AT HEAD OF SELLING FORCE.

Mysterious Car Due to Arrive in City Soon and Rival Forces will Meet Under Same Roof Selling Machine which will not be Announced Until Received for Inspection Here.

F. S. Albertson has been appointed sales manager of the sales force which is to move the new Dodge Brothers' car in Southern California for the Harold L. Arnold organization. Albertson was formerly Hudson distributor at Long Beach and prior to that he was city salesman for Harold L. Arnold. Before coming to Southern California Albertson was State distributor of the Hudson and Marmon lines in Missouri.

The Dodge car is to be handled by a separate selling force from that handling the Hudson, but the two lines will be housed in the same building and the service, accounting and mechanical departments for the two lines will be run under the same supervision.

Doc Green is to continue as sales manager for the Hudson interests. Green and Albertson will head rival sales forces and be directly responsible to Harold L. Arnold, who will officiate as general manager of the establishment.

The first Dodge cars were finished last week and it is claimed that machines will be arriving here within another three weeks. Nothing will be given out in the way of specifications and no official announcement will be made until the car arrives in this city. Orders are now being taken for the new Dodge, but those who place deposits do not know what the price of the machine will be nor what it will look like.

NEW MODEL HAS TAKEN POSITION.

Never since the Velie agency was first established in Los Angeles has a new model been so well received as the "Biltwell" Six. This car has passed muster.

The fact that the Velie has the Timken axles was a surprise to those who had first heard the price of the car. The different accessories which have been added and the complete equipment offered for the low price had the effect that Curtis Colyear expected.

In order to secure an early delivery it will be necessary to order at once, as the demand throughout the East is such that many of the agents on the other side of the Rocky Mountains have arranged for large numbers of the cars, and it may be possible for them to secure their machines in advance of the cars that are to be shipped to the local agent in Los Angeles.

The "Biltwell" Six has an aluminum crank case and a unit power plant. The one-man top and easy entrance and exit make a decided impression on the women motorists.

ELECTRIC MEN TO MEET AGAIN.

The next regular meeting of the Los Angeles section of the Electric Vehicle Association of America is scheduled to take place at the Jonathan Club, next Wednesday evening.

A dinner is to precede the meeting. The last gathering of the local electric men was attended by about fifty members and the dinner and meeting Wednesday night is expected to bring out even a larger representation.

The Chandler "Six" Under the Oaks.



Don Smith's car saves bacon.

"Nap" de Aule, Los Angeles Athletic Club football coach, rushed to Claremont in Chandler "Six" after missing train, in time for strenuous game with Pomona College's varsity. Don Smith at wheel. Backus, Doyle and Dowd in car and Coach Jack de Aule above.

America to the Front.

TRUCKS WRECKED IN WAR REPLACED BY AMERICANS.

THE unparalleled destruction of vehicles of transportation, especially motor trucks, during the war now raging in Europe, will create a large market for American-built heavy duty trucks, according to John N. Willys, president of the Willys-Overland Company.

The cessation of hostilities in Europe, he declares, will find all the countries without adequate means of motor transportation, due to the effects of the war. The factories are working overtime, but are unable to solve the problem of keeping the armies supplied with vehicles for the transportation of food, men and ammunition. Horses, too, are being killed in great numbers and already the shortage is felt in England, where the builders of light motor trucks are being crowded to supply the demand for their product to replace horses taken to the front.

The transcontinental railroads in or near the scene of operations in many cases have been blown up, and the motor truck will be asked to do much more of the hauling during the years after the war than ever before.

The enemy's gun fire is disastrous to the motor truck fleets of the various armies, but much more so is the manner of driving the trucks. It is often impossible to get oil, and in cases like that the truck is driven as far as possible and then abandoned. Minor mechanical troubles are allowed to develop into grave faults, and these, too, help to destroy the motor trucks.

The fact that the trucks travel in convoys and that the speed of some is too great for that of others has also been a big factor in destroying trucks. Owing to these many difficulties the German, French and English are finding their facilities inadequate and they are drawing every vehicle which might be used in commerce for the use of the army. America will be asked to supply the market created by this movement.

Club to the Front.

COUNTIES RALLY TO THE CAUSE OF COAST ROADS.

OF THE three routes to Ventura over the coast road north, two are in poor condition and the other is to be closed for a period of four months by the State Highway Commission.

This points to the fact that motorists will not have a coast tour for the month preceding the exposition year unless immediate action is taken.

A letter sent to the Automobile Club of Southern California from the State Highway Commission asks that officials of the club provide, if possible, for a satisfactory route which will keep the coast open to motorists throughout the year.

This letter, signed by George B. Harrison, chief of the right of way department, states, in part:

"While work is under way on the grade itself, it will be unfeasible and dangerous to keep the road open. This means that the grade must be closed to all traffic from about November 10, for a length of time depending upon weather conditions, possibly until March 15, 1915, or perhaps only till January.

"It is extremely important that a suitable alternative route be prepared to be available in about ten days and until May or April of next year, possibly. You can appreciate the probable effect upon Los Angeles if the coast road is thus choked up, as it must be if a by-road is not ready."

A request is appended asking that the Automobile Club undertake to have the counties interested take up the matter with an eye to supplying an open coast road.

The possible route which should be improved has already been selected by the Auto Club.

This route is through San Fernando and Newhall over the San Fernando boulevard to Saugus, thence north over the Castaic road to the Ventura county line, a distance of ten miles. From the Ventura county line the selected route piles through Piru, Fillmore and Santa Paula.

As reported by the Auto Club officials this route is now in very fair condition through Ventura county, a twenty-five-mile-an-hour road being maintained.

But in Los Angeles county, of the ten miles to the county line, six miles must be improved. There is every indication, according to Special Representative Carl E. McStay of the club, that the Los Angeles county Supervisors will see the importance of and improve this stretch which means so much to the southern section of the State and to the coast route.

Auto Club representatives are now at work to provide for the open coast route in 1915.

On the Job.

RANGERS WATCH THE MOTORISTS.

SHOWERS RELIEVE DANGER, BUT RANGERS KEEP BUSY.

Many Automobile Parties are Offenders, Due to Ignorance and Carelessness, but When Warned and Instructed They Carry Out Rules to the Letter.

Forest fire dangers have been eliminated to a certain extent during the past week by the showers, which soaked the forest ranges of Southern California, but the forestry department officials are still taking every precaution.

Many of the worst forest fires known to Southern California have taken place late in the season, after the rains had commenced. Hunters and motorists are among the worst offenders in the matter of recklessness on the forest reserves. Hunters make fires and are not careful with cigarettes. Motorists drive away and leave their fires burning through carelessness and the precautions of the rangers at this time are largely directed against motorists, who are ignorant of the dangers.

Last week F. H. Nichol drove a Case "40" up into the Angeles range and went over the "front" and into the canyons. Hundreds of acres of dry grass were found and in the foothills where the hunters are enjoying great sport at this time of the year there are many fire traps.

R. H. Charlton, supervisor of the Angeles National Forest has warned his rangers to keep a close watch on hunters and motorists during the next few weeks, or until the heavy rains come on and eliminate the danger.

There Again.

MOTOR CAR IS FOOTBALL STAR.

COACH RUSHED TO GAME AFTER MISSING TRAIN.

Hundreds of Automobiles Take Spectators to Game of Intercollegiate Season and so Much Room is Taken up that Machines are Barred from College Pigskin Field.

The automobile is an important factor in football this season. Practically every game brings out hundreds of machines and the automobiles take up so much room that they have been barred from certain parks.

When Occidental met Whittier, hundreds of machines from all over Southern California invaded Hadley Field. Three sides of the field were banked with autos and for blocks from the park motor cars were strung along the streets.

The U.S.C.-Whittier contest brought out a large delegation of automobiles also; but the Los Angeles Athletic Club-Pomona game at Claremont was made possible only by an automobile.

Coach Jack De Aule and several players missed the train and would have been unable to reach Claremont in time for the contest had it not been for Don Smith with a Chandler "six."

De Aule, Backus, Dowd and Meadows were in the delayed crew which made a fast motor run to Claremont and reached the field just in time to get into suits and get on the field before the whistle started.

Without these men it would have been impossible for the Athletic Club men to have made a fight against the Huns, but as soon as the coach and his four stars arrived, the game started and the Athletic Club boys made it interesting for the college men for the afternoon.

De Aule was not satisfied with working Smith for a ride in the Chandler, but insisted upon making him work as a linesman during the contest. While Don Smith is in the automobile game now and does not have time to play football, he is an enthusiastic follower of the sport and at one time was a star half in the East.

RIDE INTO THE OZARKS.

Two hundred and ten miles over the Ozark Mountains—that's the route taken on this season's annual endurance run of the Motorcycle Club of St. Louis, Mo. Heavy rains had put the roads in bad condition and had washed out a bridge so that the contestants had to ride several miles over railroad ties. But in spite of this, fifteen riders finished with credit. "I'd like to see any other vehicle try to make that trip," remarked one club member.

LARGE SUPPLY.

The Weinstock-Nichols Company has received a large allotment of the new G. & J. chain tread tires. This is one of the few non-skid types made in the small clincher sizes. This will appeal to users of small cars, who have had difficulties in obtaining non-skid casings for their cars.

World's Greatest Tire Jobbers
AUTOMOBILE TIRE COMPANY
6th and Olive Streets, Los Angeles
533 Van Ness Ave., San Francisco. Second and B Sts., San Diego.
Long Beach Connection, 228 Pacific Avenue.
Tires that should average more miles per dollar invested than anything you can buy.
Thousands of auto owners in this country using them. Very large stock of standard makes.

We Guarantee — Goods shipped to all points C. O. D. Money refunded on goods returned intact within one week.

28x3	$ 7.50	32x4	$16.90
30x3	8.50	34x4	17.50
32x3	8.90	35x4	18.50
30x3½	11.00	36x4	18.00
31x3½	11.20	34x4½	21.50
32x3½	11.70	35x4½	22.50
34x3½	11.70	36x4½	22.80
36x3½	12.20	37x4½	23.30
30x4	14.00	34x5	20.00
31x4	15.30	35x5	25.00
32x4	16.20	37x5	27.00

Special Price on Different Makes While They Last

30x3	$ 8.00	34x4½	$15.00
30x3½	10.50	35x4½	15.00
34x3½	8.75	36x4½	15.00
31x4	12.00	34x5	15.00
32x4	13.00	36x5	17.50
32x4½	15.00	37x5	15.00
35x5			$21.50

State Price in Ordering
Prices Subject to Change Without Notice. Open Sunday Mornings.
Phones—F3737. H. A. DEMAREST, Mgr. Bdwy. 4049.
The Oldest Automobile Tire Jobbing Concern in the United States and the Largest in the World.

The Detroit Electric

A CAR for Town and Country



More Battery Power

The Detroit has outgrown the limitations of other electrics. The bigger battery and over-size motor gives it from 15% to 20% more power. It takes the hills as easily as a gas car and without any fuss about it. There's no pounding of an engine, no clamoring exhaust, no clash or shifting gears.

Speedy But Silent

It glides along with a restful silence and smoothness utterly impossible in a gasoline car. There's no vibration of the motor, no smoke, no dust, no odor. It will run 20 to 25 miles an hour and will keep going for sixty miles or more without recharging. How often do you want to go faster or farther?

Cuts Cost in Two

What's more, the cost of doing it will be less than half that of a gasoline car. Men who have driven both will tell you this is true. Then why tax yourself with double operating and up-keep costs if a Detroit Electric will do all you would require of a gas car? Every day more and more men ask themselves this question.

Every Third One a Detroit

As a result, our sales are increasing by leaps and bounds. Of all electrics made today, one-third are Detroits. This vast production enables the Detroit to be priced $300 to $500 under cars in many ways inferior.

These are facts too vital to ignore. Let us show you further proof that the Detroit Electric will do anything you're likely to demand of a gasoline car and do it at less than half the cost.

The newest models of Detroit Electric cars are now on exhibit at our sales room. We shall be pleased to show them to you and at the same time, explain our excellent facilities for the inspection or care of Detroit Electric cars whenever required.



Wire or Wood Wheels.

CALIFORNIA ELECTRIC GARAGE COMPANY (INC.)
L. H. Stratton, Pres. A. S. Morton, Vice-Pres.
Main Office and Salesroom
676 So. Alvarado St.
Home 62269 Wilshire 827



Cushion or Pneumatic Tires.

PAIGE



$1300
F. O. B. Los Angeles

If you investigate and compare motor car values—you will buy a Paige

Practically every manufacturer claims that his product is "best."

But we don't stop with mere "claims." We are prepared to show the points of Paige superiority—and name the extra values. We challenge the manufacturer of any other car in the Paige price class to meet us on this eminently fair basis of proof rather than claims.

You will find no other car in the moderate price field which is equipped with the large unit Gray & Davis electrical starting and lighting system with separate generator and starting motor. This is admittedly the most efficient and most expensive system that a manufacturer can adopt.

Then, consider the cork insert multiple disc clutch, Mayo radiator, Bosch magneto and silent chain drive of camshaft, generator, magneto and pump. All of these features are the very best principles that have been developed in the entire field of automobile engineering, and the **Paige is the only popular priced car which offers all of them as standard equipment.**

So, keep these points in mind when you are considering the purchase of a moderate priced motor car. Insist upon the manufacturer proving his "claims." And let us repeat—if you investigate and compare motor car values—you will buy a Paige.

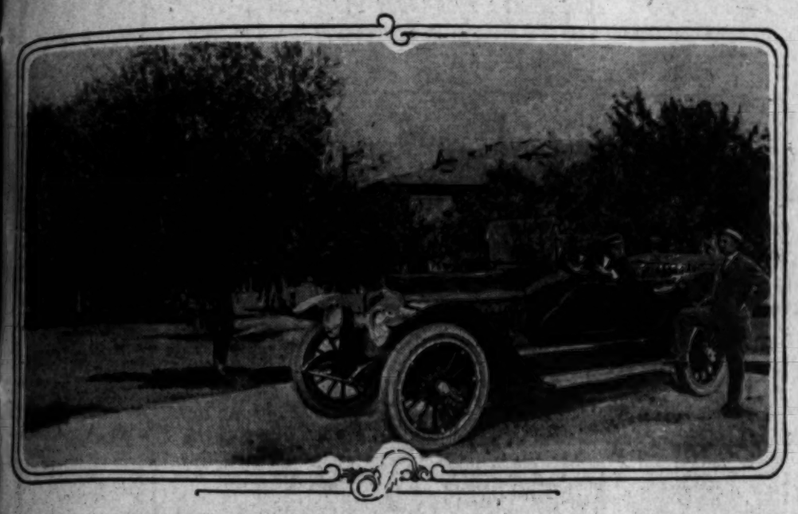
If you would know more about the company behind this great car—if you would learn the fundamental reasons for Paige supremacy—let us send you a most interesting booklet. "The Story of the Ten Associates."

The Paige-Detroit Motor Car Company, Detroit, Mich.

California Dort Lee Distributor

TWELFTH AND MAIN STREETS.

Los Angeles San Francisco Fresno Sacramento Oakland Pasadena, 151 E. Union



The National hard to locate.

National touring car on campus of one of Arizona's well-known educational institutions. One of the most difficult landmarks to identify in the entire Auto Club Landmark Contest.

OLD PAL HEN DROPS WAD.

On Trip Over Phoenix Road Race Course Almost Identifies Auto Club Landmark Photos and Gets in Bad Through Citizens of Fair City of Hackberry When Full House Is Lightweight Hand.

HACKBERRY (Ariz.) Oct. 31.

Friend Al:

Now I am in bad again, and this is how it happened:

When you said to me, Hen, old boy, you should get in that kaktus derby, I was all off. Min, my wife, says to me, Hen, why do you solgier on the job. Why don't you go an grab some of that coin and keep me in some class.

Well, Al, there was nothing for me to do but go in that Phoenix road race.

You know, my wife, Min, has a brother named Herb, and he has a friend named Frank which lives at La Jolla, down by San Diego. Frank says to me, Hen, you are a good driver; why don't you go in the kaktus derby. I will let you take my little car. Frank's little car is a Ford and his big car is a Abbott-Detroit or maybe a Abbott-Tia Juana, but his little car is fast. About twenty miles in a hour.

When I told you to get me a car for the Phoenix race I never knew my guy Frank, and that he had a car. But when I said, Al, send me one, which I want to barro for the race fe, I knew I had a fast car for the race.

Well, Al, I took my raceabout Ford and laid the 300 $s to Mr. Leon Tee Shettler for the entree, just after that Chinese fellow from back east, with the Chevrolet car, and the next thing I nos up against was the trip over the kaktus derby course. You know the kaktus derby course. You know me, Al.

I took Herb along for a mecanik and some Monagram oil that he likes, and Min, my wife, and we started in on the course. Just when we was going good down a hill purty near to Victorville, Min says to stop because she sees one of those Auto Club landmark pitchers. Of course, we had to stop for her to give it the o. o. You know me, Al. I would not miss a chance if there was one.

Just then some bohunk come up and said: Say, what you doing here? Do you know this is the Phoenix road race home, and Barney Oldfield may be along here any minute. Take that Joe car off of here.

Me is rite there, and says, where do you get that. This is not a Joe car, its a Ford car, and a racer, too, and good on the hills. Yes, I bet, says that bohunk, going down hills. You better keep it on the Foothill boulevard, Al, if we had not had to slow on we would have identified that Auto Club landmark pitcher sure. You know me, Al.

About nite we got into Victorville, and Min was all wore out and Herb was purty tired from sittin' on the oil tank pumping oil, and we found out our oiler never pumped at all because it was not connekted up at all. Al. I was sore, you bet.

I rite and sriy the next morning before we tore out for Needles. I was just making about making fast time in the great desert race when Min, she observed: Say, look out, do you want to lost up the scenery. She grabbed the wheel and about then we turned over.

We got turned up O. K. again and was going along purty fast, when a bohunk which was walking cought up to us and Min says, give the pur man a ride, which I did. He sat on the gas tank with Herb.

He was very helpful by pushing, as he requsted 5 $s to tell us where one of those landmark pitchers in Arizona was took at. Min and Herb will give it to him Hen, and I did. You know me, Al. He said I will tell you about them landmark pitchers in a few minutes, so we boald along very fast and that nite we kame to Barstow.

That bohunk said maybe some of those pitchers was taken here and there not, but soon I will tell you. The next morning we went on and made Amboy by noon. That bohunk was still freighting with us, Al.

Everything was all rite O. K. until I said defiait yure tires. They all was it on the desert. I said I do not like any desert, and he said You are fool, there is a desert rite over there at Cadiz. Herb said that looks like a better tank to me. There is no use for me to tule Herb Al for he is wise and O. K. But I did defiait my tires because it was getting dark and I did not want to come up on no rocks in the dark without my tires inflated.

When all the air was out that bohunk started to run Al and he had to ride. Hay there I hollered, bring back my 5$s. You know me Al. Those are those Auto Club Landmark pitchers yelled Min. In The Days Offun he yelped back.

Herb started to chase him because he is a purty good runner and was in the Times Marathon once, only he got beat by about sixteen Indians and won a button for a prize. But I could not katch the bohunk which fooled us on the landmark pitchers.

I said Min This is all yure fawlt. She said how dare you. You had better yure tail lite and not talk so much.

What do you think Al. That bohunk stole all my accessories. There was no tale lite at all Al. My tules was all gone and the extra tire and the cap to my gas tank. I will rite away in that Paige car too soon and would not stay over for the poker game that nite. But I told him Al that you was a sport and that the Paige was only burrowed from Don Lee and had to get back to Los Angeles for the automobile show.

Well Al Min was tired and went to sleep in a hammok in front of the dobbie hotel house. Herb and me was invited guests at a poker game and all was fine until Herb bagan to lose and I had to help him out. So I played too high on 3 aces. Then I hocked Frank's Ford racer to a bohunk here what runs the store for 150$s and gave Herb 60$s which he lost and I would have won a big pot, you know me Al. Only when I had a Ase full one of the Hackberry lucky stiffs had four Kings and I dropped the Wad.

So Al I am here and I will have to ask you to let me have 150$s to get Frank's car back so I can go on over the Kaktus Derby route and get back to Los Angeles for the start November 9. I think you better send me about 250$s. I will pay you back as soon as the race is over and I get my money from Purdy Bullard. You know me Al.

Yure old pal, HEN.

P. S. Herb says his head thinks its baloon nite, but I feel fine. You know me Al. HEN.

P. P. S. Better send that 250 by Special Delivery. The postmaster is the storekeeper here and he will see that I get the letter soonr if it has one of those blue stamps on it. I saw him bring one out in frunt of the store today for that lucky stiff which held the four Kings last nite and is now joytouring around this town, in Frank's racer. Don't tell Frank. Al you know me. HEN.

HUTCH ON JOB.

Lawrence S. Hutchings, well known in Southern California automobile circles, has rejoined the sales force of the William R. Ruess establishment and is assisting with the new light Stearns-Knight model, the Pope and the King.

GRANT



$495 f.o.b Los Angeles

ELECTRIC STARTING AND LIGHTING SYSTEM—$80 EXTRA

LEON T. SHETTLER CO.

ESTABLISHED 1902—INCORPORATED 1911

151 WEST PICO—LOS ANGELES

"A live dealer will sell you a live car"

HOME 10187 MAIN 7034

HUDSON Six-54 $2500 LOS ANGELES

Costly Cars Have a Rival In This Big Distinguished Six

You men who want the utmost, want size, appearance power and room; want luxury and finish, comfort and convenience, will find your every idea met in this big impressive HUDSON.

And it will cause you to revise your ideas of what such a car should cost. For here is the maximum, all that new-day cars can offer. And the price is only $2500 f. o. b. Los Angeles.

Howard E. Coffin's Third-Year Model

The first-year model of the HUDSON Six-54 came out three years ago. It was designed by Howard E. Coffin, the great HUDSON engineer. He was then, as now, considered final authority in motor car engineering. And this HUDSON Six-54, in its first season, became the largest-selling Six in the world.

Today we show you his third-year model, his finished conception of a long, roomy, powerful car.

The HUDSON Six-40, this car's smaller sister, is today the most popular class car built. It is, for its size, today's finest example of modern motor car engineering. This HUDSON Six-54 is simply a larger edition.

Only Five Great Cars

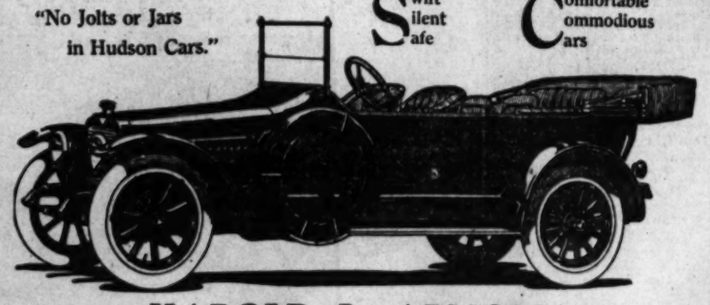
There are in America five great cars from an engineering standpoint. This HUDSON Six-54 is one of the five. The others cost a great deal more.

None has a greater designer, higher standards, more of beauty, luxury or comfort. None has more power or room. The difference in price is due to HUDSON efficiency and to HUDSON output. We are the largest builders of quality cars.

Come make your comparisons with cars which cost from $3500 up. Judge for yourself if any car offers more than this. Made as a Touring Car, Sedan or Limousine.

"No Jolts or Jars in Hudson Cars."

Swift Silent Safe Comfortable Commodious Cars



HAROLD L. ARNOLD

1118-1128 South Olive Street.

"IT IS ANOTHER HUDSON YEAR"

Bullock's

Broadway at Seventh

Pioneer of Fair Prices on First Quality Auto Supplies and Tires

—Just note the following prices on First Quality Tires—Standard makes—every one fresh—perfect—with serial numbers intact—and that is the only kind it is safe or economical to buy.

28x3	$ 9.30	31x4	$18.00	35x4½	$27.95
30x3	$ 9.95	33x4	$19.75	36x4½	$28.75
30x3½	$12.95	34x4	$20.50	37x4½	$29.50
32x3½	$13.95	35x4	$21.25	36x5	$33.00
34x3½	$14.95	36x4	$21.95	37x5	$34.50

—This is the time of the year when you should use non-skid tires. Bullock's can save you money on Weed chains, too.

Buy Waste at Half on Monday

—15c for 2 pounds of white long-strand waste—just half the regular price. No phone or mail orders—and it will be delivered only with other merchandise. 2-pound bag 15c.

A Heavy Steel Tool Box for $2.75

—A round cornered box that will accommodate your pump. Made of heavy gauge steel, enameled black. Pressed cover. Good lock. $2.75.

Tire Patches Under Half, at 10c

—3, 3½ and 4-inch patches of 3-ply fabric—usually sold at over double that price. Every autoist should have 2 or 3 of them in his tool box for emergencies. 10c each so long as this little lot of 120 holds out.

"Temco" Shock Absorbers Set of 4 at $12.95

—They make a Ford ride as smoothly as many of the high priced cars. $12.95 for a set of 4.

Universal Vacuum Bottles $1.50, $2.50

—$1.50 for pint size, $2.50 for quart size. Like all Universal products they are the best that experts can produce—Heavy bottles, full nickel plated—and without the pads, rings, etc., that make many other lines of bottles unsanitary.

SPECIAL INTRODUCTORY OFFER—A metal carrying case for pint bottles will be given with every pair of pint vacuum bottles bought on Monday. Strong, neat, durable cases that protect the bottles.

Valve Lifters 45c

—"Alligator" Valve tools—strong and easy to operate—45c.

Cotter Pins' 10c Box About a hundred in assorted sizes.



—Half-pound roll of tape for 15c.

—Machinists' Hammers for 10c.

English Chamois 75c

—The real imported article, measuring about 18x27 inches. Oil tanned—will not harden after being wet, 75c.

Tire Holders $1

—For Ford cars. Hold two tires, are strongly made, yet weigh only about 1¾ pounds. Tires can be locked in.

5 Gals. Oilzum $3

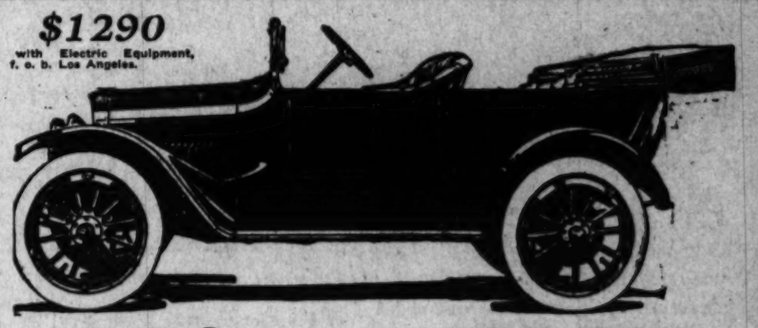
—Medium grade. Underpriced while a limited quantity lasts—$3 for 5 gallons. No phone or mail orders.

25 lbs. Grease $2.25

—Twelve 25-lb. cans of Transmission grease to be sold Monday at $2.25. No phone or mail orders.

Auto Supplies, just inside the Seventh Street Entrance.

$1290 with Electric Equipment, f. o. b. Los Angeles.



REO the FIFTH

A Super-Car

A BETTER CAR Than Need Be—Vast Over-Capacity for Men Who Buy to Keep

The latest model of Reo the Fifth is on exhibit now. Come see its outer attractions, its lines, its finish, its equipment. You will see that Reo designers excel in other than hidden parts.

Its Chief Appeal

But, with all these beauties, the chief appeal still lies below the body.

This car—designed by R. E. Olds—is based on 27 years spent in car building. It is better-built than it need be for normal service or for one-season satisfaction. It is built to render years of perfect service.

The car has vast margins of safety. It has 35 horsepower, but the tests applied are for 50 horsepower requirements.

Its steels are made to formula. Test cars are run for 10,000 miles to find out each part's needed strength.

The car is built in a model plant, equipped with countless machines designed for this single model. Six weeks are spent on each car.

The factory cost is about one-fifth more than if built by lesser standards.

Rare Value

Reo the Fifth, with all its improvements, costs $220 less than it used to cost. That is due to mammoth output, new machinery, new efficiency. No other car in this class today offers equal value.

It will save you in trouble, upkeep and repairs. It will keep its newness when lesser cars grow old.

About 12,000 men who bought cars to keep have selected this Reo the Fifth. The present demand is the largest ever known.

Come and see the latest model. Let us show you the costly construction. Come now. The coming days are the best of the year for driving. Decide on your new car now.

REO MOTOR CAR COMPANY, LANSING, MICH.

REO PACIFIC COMPANY

942-46 South Grand Ave.

Get the Most for Your Money

Buy a METZ

The Quality Car

Compare this new fore-door model of the METZ with any other Roadster on the market, and you will see at once its superiority in appearance, easy-riding qualities, and dependable road performance.

The METZ has entered into open competition with cars of all makes and prices, even including racing models, in all kinds of endurance and hill-climbing contests, *and has repeatedly won.* It takes a *Quality* car to hang up a string of records such as these—including the 3-mile hill climb at Uniontown, the 1-mile hill-climb at Richfield Springs, the track events at Springfield, and the last Glidden Tour, America's classic touring event.

Equipped Complete $555 at Los Angeles



New Fore-Door Model

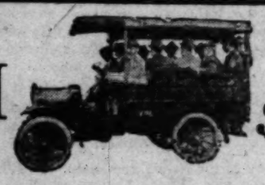
The High Class Car in the Low Price Class

The METZ carries the very best equipment, including four-cylinder water-cooled motor, Bosch magneto, plate glass rain-vision wind shield, Prest-O-Lite tank in enclosed compartment, and best quality Goodrich clincher tires.

Streamline body, wide fore-doors, roomy and comfortable seat luxuriously finished with tufted upholstery and deep cushions, full elliptic springs all around, and gearless transmission—the kind that does away with gear troubles.

Learn what the METZ has done, and what it is doing. Learn why METZ QUALITY insures you the most for your money. Let us demonstrate the car to you—or write for the new catalog.

METZ CO., 118 W. Pico St., Los Angeles.

VIM  X $700

(Chassis) Delivered

MR. BUS MAN—

Buy the car that will make your 5-cent fares the most profitable.

Vim Construction and Economy the Answer—Investigate.

Too light or too heavy a car, not the dope. Judge your profits not by 2 or 3 months' running, but by 2 or 3 years' service.

Y. R. del Valle

Main 2781 1029 SOUTH OLIVE F5676

BOOK ON **Dog Diseases** AND HOW TO FEED

Mailed Free to any address by the author

E. CLAY GLOVER, V. S.

116 West 31st Street New York

OXY-ACETYLENE WELDING

Broken cylinders, crank cases and other machine parts can be made good as new by our process. Don't buy new till you get our estimate. We can probably save you money. Aluminum welding a specialty.

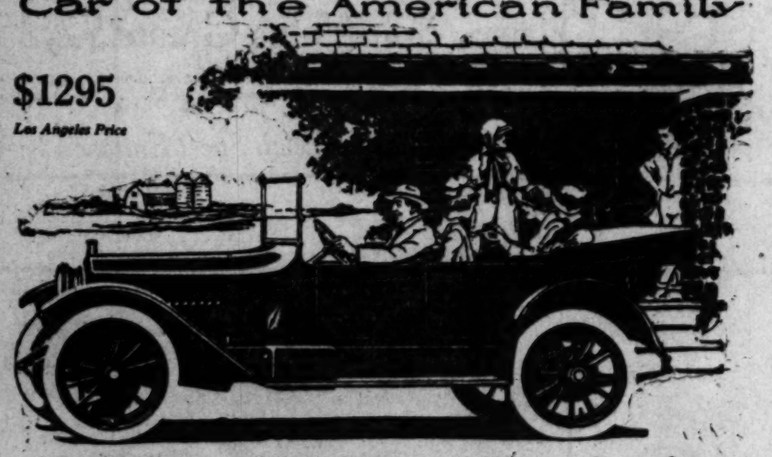
THE WELDING SHOP, 223-235 Central Ave.

Main 2491. Home 10661.

Hupmobile

Car of the American Family

$1295 *Los Angeles Price*



More Room, More Power, More Comfort; Good Old Hup Quality and Economy

Shop around all you like.

We are sure you'll not find the equal of this new Hupmobile at the price.

An extra long wheelbase—119 inches.

Plenty of room for five full-grown passengers.

Wide seats; soft, deep cushions and upholstery.

Every comfort you could ask in an automobile.

As to service and quality, and economy, it is true to Hupmobile ideals.

You know—or ought to know—what that means in complete, all-around satisfaction.

Just ask a Hup-owning neighbor; or if you don't know any, the Hup dealer will give you names.

Read the details of the new car. They're all important; don't miss one.

Then see the car at the nearest dealer's; write for literature.

Motor Power
Motor, 3¾-inch bore x 5½-inch stroke, valve-in-head; cast-en-bloc; larger bearings and larger splined bore pinion sizes power.

New Type Carburetor
Horizontal, heated directly by spillage block. Gas passage between cylinders, intake manifold heated, assuring complete vaporization of gasoline.

Single Unit Electrical System
Magneto and starting motor combined, driven by silent chain from front end of crankshaft. Makes spring non-shiftable. Westinghouse Bosch system.

Longer Wheelbase, More Room
Wheelbase, 119 inches; tires, 34 x 4 inches. Roomy 5-passenger body. Front springs, 37 inches long; rear springs, semi-elliptic, 54 inches long, curved under axle; springs self-oiling. Brakes, 14 inches in diameter.

Left Steer, Center Control
Steering wheel at left; gear change and hand brake levers at driver's right.

Non-Glare, Dimmer Headlights
Hupmobile design. Upper half of headlight glass corrugated. Rids glare and gives full illumination on road. One bulb in headlights, dimmed at will through resistance in switch. No side-lamps.

Equipment and Other Details
16-gallon gasoline tank in cowl; rain-vision windshield, fixed upright, lower half adjustable for ventilation. One-man type top, attached to windshield. Crowned fenders, with flat edge and without beading. Tail lamp combines Hupmobile design, illuminates license plate and centers which of road for considerable distance behind car. Non-skid tires on rear. Demountable rims; carrier at rear for spare rim and tire. Speedometer. Robe rail, foot rail and cowl vent in tonneau. Color, blue-black with maroon running gear. Price $1295 f. o. b. Detroit.

Enclosed Sedan Top for touring car and Coupe Top for roadster at slight additional cost

GREER-ROBBINS COMPANY

FLOWER CORNER TWELFTH

A1187 BDWY. 5410

The Shorter Trail.

NEW ROAD TO PHOENIX OF GREAT IMPORTANCE.

Automobile Club Engineers Working on Course which will Cut Down Mileage and be of Great Importance to Commercial and Touring Motor Traffic All Along the Route.

A SHORTER route to Phoenix by more than 200 miles is to be charted by the Automobile Club of Southern California.

Motorists will be provided with a direct tour from Los Angeles and San Diego through Niland and direct to Phoenix.

For commercial purposes this road will be of great importance, as it will provide a direct route through the Palo Verde Valley to the junction of the railway at Niland. This will mean the growth of a great truck industry from Phoenix westward.

Definite data will be secured by officials of the automobile club when a scout car is sent over the new route.

For three weeks the engineering and map-service staffs of the auto club have been concerned with securing infordmation from all points in the Imperial Valley, and it has been learned that the newly-discovered road from Niland through Blythe by way of the Ehrenberg highway will make the material difference in distance which has caused the auto club to take up the work of charting the new Phoenix route.

GREAT BENEFITS.

All points throughout the Imperial Valley, San Diego and Los Angeles will be affected by this short cut for motorists. Not only for touring purposes but for commercial vehicles will this road be of importance.

Next year it is figured that travel to Phoenix will be particularly heavy, in view of the fact that many of the eastern visitors will want to make the Arisdna tour. All information on the matter will be kept on file at he club headquarters and advice given as to road conditions and general topographical directions.

As the route is outlined at the present time, before the scout car made the trial trip, the coast road will be followed to San Diego, and from San Diego to the Imperial Valley by way of Campo and the Mountain Springs grade. From El Centro the route plies northward through Imperial and Brawley to Niland and thence through the Iris Pass to a point on the old Ehrenberg road six miles west of the Chuckawalla Wells and thence through Blythe to Phoenix.

UNIMPROVED ROUTE.

The grade through the Chocolate Mountains by way of Iris Pass is approximately ten miles long, and will not exceed 1½ per cent. for any distance over 200 feet. For ten miles crossing the valley between the Chocuate range and the Chuckawalla Mountains the soil is of volcanic character, which makes the unimproved route rough, but with a little work ilt can be made an excellent road.

The importance of this road cannot be overestimated. Thousands of acres in the Palo Verde Valley have only been partially cultivated simply for the reason that there has been no outlet for their products except by way of Blythe Junction, which is impracticable on account of the character of the country through which the road runs. But, with the connection through to Niland, all difficulty will be done away with and commerce will be unimpeded.

The Financial Side.

LARGE INVESTMENTS ARE REQUIRED FOR CHANGES.

IN FACE of all the keen competition among motor car producers, of late years there has been a decided aversion on their part to the introduction of startling changes in design or radical improvements in the mechanics of machines.

This is a natural trait in view of the immense investment that is demanded for the production of any one type of car; a change of lines, a new contour, an introduction of a new design of a portion of the machinery means not only the fresh investment of a large sum, but the rendering useless of a good portion of an installed plant for the making of the discarded feature.

So that the recent announcement by the Cadillac factory of a new eight-cylinder car is of combined commercial as well as producing interest.

For to make this new type of car the company had first to invest something over half a million dollars; this went for new machinery needed to build a car entirely variant from the one the plant had been equipped to construct.

When it was definitely decided that the buying public desired this manner of car, there was no more hesitation; the money was spent, the new portions of the plant installed, and the eight-cylinder car was constructed on the same basis of surety and skill that marked its predecessor.

Long Drive.

FRANK CHANCE AUTO TOURIST.

PEERLESS LEADER PASSES UP GAME FOR MOTOR.

Tours Across the Continent and Announces Retirement from National Pastime Profession to Devote Time to Orange Growing on Glendora Ranch and Automobiling.

Frank Chance and W. S. Duncan arrived in Los Angeles last Monday afternoon after a transcontinental tour in their motor cars. Duncan drove from Los Angeles to the Atlantic Coast early this summer in his Pierce-Arrow 48, and has spent the summer in touring the Eastern States, from Maryland to Maine.

Leaving New York, he was accompanied by Frank Chance. They proceeded west by way of Buffalo, where the Pierce-Arrow factory is located, and here Chance purchased a Pierce-Arrow 48, seven-passenger touring car, for use in California. He had the car shipped to the Southern California distributor, W. E. Duab, and took delivery on the new motor as soon as he arrived in Los Angeles.

Chance declares he is through with baseball. He will spend the 1915 season picking oranges on his Glendora ranch and touring California in his new Pierce-Arrow.

ANOTHER ONE.

Another Pierce-Arrow tourist to come west this season was F. L. Foote, dean at Cornell University. He arrived in Los Angeles last week and is enjoying a few weeks at Del Mar. Foote is on leave of absence from the university.

Foote came west by way of Buffalo, Chicago, Des Moines, Omaha, Denver, Salt Lake City, Reno, Sacramento, San Francisco and Los Angeles. He declares that transcontinental traffic is greatly on the increase. He says he passed a car on the average of every thirty minutes. Road conditions now are such as to make the trip a pleasant one throughout. There are few really bad roads to be encountered over the whole route.

Foote's only complaint in regard to the roads was aimed at California. He says the Kern county and Los Angeles county roads between Bakersfield and Saugus are the worst he encountered on the entire trip. Dust hub deep, sand, steep grades, ruts and chuck holes which are hidden beneath the layer of dust make the going treacherous throughout the entire distance. There is no relief from the time Bakersfield is left until the macadam road at Saugus is reached.

BETTER SPEED IS FOUND FOR BOAT.

The record-breaking speed boat, Disturber IV, built by James Pugh, commodore of the Chicago Motorboat Club, to bring back to America the Harmsworth trophy, has been equipped with a Los Angeles carburetor. Since the day the boat was launched Pugh has had trouble with his carburetors. The twenty-four-cylinder, 800-horse-power motor requires six of the largest size racing carburetors, and this gives great opportunity for trouble unless the carburetor is almost trouble proof.

Pugh has tried many carburetors in his attempts to right this condition, and to insure himself of finishing a trial when he starts, and at last he has been successful in his quest. The Master in trials and races during the last few weeks has given perfect satisfaction, and has materially increased the speed and efficiency of the motor.

The Case Inspects Angeles Range.



Motor car with the Rangers.

Above, F. H. Nichol is shown at wheel of new Case car with forest ranger on dangerous ground. Below, Nichol and ranger in vineyard half below fire trap which would be destroyed in case of forest fire.

OWN RESOURCES AND PROSPERITY.

PROSPEROUS ERA DAWNS WITH EUROPEAN WAR ON, BUT BUSINESS BOOMS.

"I know that this country is on the eve of an era of prosperity, which for magnitude and lasting qualities will be far greater than any other period that we have ever had."

This was the expression of opinion of M. S. Williams, president of the Western Auto Sub Casing Company, manufacturers of the Fisher "Rim-Grip" subcasing, on his return this week after a business trip by motor car through Southern California.

Continuing his statement, Mr. Williams said:

"This conclusion has not just been forced on me by the quantity of business which I transacted on this trip, although that might be considered a straw showing the direction of prevailing business conditions, but by close study of economic conditions, locally, nationally and internationally.

"Not on account of the war, but in spite of it.

"One big, powerful fact stares us in the face: The eternal law of compensation, the pendulum of averages. The fact that there can be no great loss without some time as great a gain, or vice versa.

"On this first trip of mine, I found the general business attitude far more optimistic than ever heretofore.

"The supreme factor that has made us great as a nation, can be found in the fact that Americans are most adaptable to any circumstances which may transpire. They are never at a loss for long. The facility with which this nation can adjust itself to any and all existing conditions has put it in the van of world powers. Americans as a nation learn quickly; as fast as the oriental and as accurate as the Teuton, if need be.

"If need be—and there lies the secret. We have permitted ourselves to depend on foreign countries for many, many things. Nationally we haven't exerted ourselves until we had to, and now is the time. All of us know that foreign visitors have always marveled at our way of doing things, of our prosperity, and we have felt complimented, when there was cause for shame."

BETTER SERVICE.

The Bosch Magneto Company has added to its list the following supply stations, thereby increasing a service system which now surpasses all other arrangements for the rendering of service in the fields of ignition: Olympia Auto Supply Company, Olympia, Wash.; James Auto Company, Ogden, Utah; G. O. Reynolds, Inc., New Rochelle, N. Y.; Eleventh-avenue Garage, Altoona, Pa.; North West Garage, Cherokee, Iowa; Plank & Morgan, Worcester, Mass; T. A. Bryson, Savannah, Ga.; Clyde Garage, Charleston, S. C.; Motor Car Supply House, Decatur, Ill.; Max Gottberg Auto Company, Columbus, Neb.; L. P. Todd, Circleville, O.; Markshaffal Motor Company, Colorado Springs, Colo.; Graham-Seltzer Company, Peoria, Ill.; Union Garage, Lansing, Mich; Crater Lake Motor Car Company, Medford, Or.; Pendleton Auto Company, Pendleton, Or.; Milton Garage, Milton, Or.; Triple Star Garage, Kahoka, Mo.

Speed.

TAHOE RECORD RUN A HUMMER.

FAST TRIP ATTRACTS STATE-WIDE ATTENTION.

First Time Trip Ever Made from Oakland to Lake Tahoe and Return by a Motor Car in One Day. Entire Distance Negotiated Without Any Mechanical Trouble.

The remarkable run of the Paige car from Oakland to Lake Tahoe, and return, made last Monday, has created no little interest among motorists in Los Angeles, especially those who know the kind of roads the Paige was forced to travel over from Stockton to Tallac.

Many who had been over the road declared it could not be done in the time made by the Paige, fifteen hours and seventeen minutes, but Don Lee has always been fond of doing the impossible, and when he started to break the Tahoe record he did it right.

The car was driven by A. R. Dawson, F. R. Sheets and Alden McElrath. The three men are all expert drivers, but the heavy work of piloting the car over 455 miles of mountain road and boulevard was a terrible strain. The car, too, was forced to undergo terrific strain, and only a car that is right, could have stood up under a trip like that. Not only was the car driven at top speed over every sort of road, but the motor was kept running as fast as possible for almost the entire distance. This meant that every part of motor and car was given a terrific test, and one which was bound to search out the defects if any existed.

The official start was made at Oakland at 3:31 a.m., and at 6:48 p.m. the crew jumped from their seats at the starting point to receive the congratulations of their friends. They had been heralded from end to end of the road, and at Stockton, Sacramento, Folsom and Placerville, they were greeted by large delegations.

A. R. Dawson, resident manager for Don Lee in San Francisco, in speaking of the run, declared it a wonderful record run in every way. The road from Folsom to Tahoe is wretched, but the car had to be pounded over it at top speed all the way to maintain the high average. One hundred miles of boulevard was more than counter-balanced by the terrible road in the mountains.

There are many cars which will not run 100 miles at top speed, and even in a fifty-mile run with the throttle wide open, all sorts of difficulties are encountered. But to go more than 400 miles without mechanical difficulties of any kind is a truly remarkably record.

This run has given the Paige a reputation for speed over all sorts of roads and the work of the two Paige cars in the Phoenix race will be watched with interest by the motoring public.

BIG BUSINESS IS NOT ENOUGH NO

PLANS LAID FOR MILLION DOLLARS WORTH OF BUSINESS IN FISCAD YEAR.

HAving returned from the fa at Akron, O., A. T. Smith, of the Los Angeles branch of the stone Tire and Rubber Compan set about the task of doing a $ 000 business within his district ing the new fiscal year. This he must show an increase of $ but Smith and his subordinates confident they can turn the trick

Smith went East to attend the nual convention of branch m representing the Firestone Co throughout the country. He spent the busiest time of his lif tle opportunity was given for ure as there was an immense am of business to transact in as sh time as possible. Reports and mates were made and the pla the new year divulged. The ma ter mark of a 75 per cent increase Firestone pneumatic business the past year was pointed to pride.

The Los Angeles branch ranks on the Pacific Coast, and eighth United States. Every branch him, Smith said, is a center motor car manufacturing ind There are less than half a dozen building companies in Southern California, and with one exception small producers. The increase under his management during the months he was in charge locally, 50 per cent.

Smith has taken a compartment the Howdy Special and will be one the live wires to make the Fire pilgrimage in conjunction with race. A number of the racing will be equipped with Firestone Don Lee purchased equipment for ty-two wheels for his racing Barney Oldfield will use Firestone so.

GOOD AND BAD OF SOUTHERN ROAD

Southern California possesses of the finest roads in the United States and also some of the w according to John Weise, sales manager for the Winton Motor Car C pany's factory branch here. Sunday Weise took a party of in the Winton Six to the Sespe fishing trip. They were forced to the Saugus-Fillmore road to the stream, and they have no word for that stretch of highway.

It seems a shame that any automobile road should be allowed fall into such condition as has road. The dust is axle deep and road is filled with chuck holes is especially bad between Castaic the Ventura county line. From into Fillmore it has been oiled of the antediluvian days of the mobile game and the oil serves keep the dust down and make ruts deeper and rougher.

The seventh annual automobile show at Syracuse, N. Y., is to be held February 23-27, under the auspices the Syracuse Automobile Dealers' sociation.



Cadillac travels on sub-casing.

A tire reinforcement that is strong enough to take the place of a regular tire. Bert Cogswell, with the Cadillac roadster demonstrating Fisher Rim Grip sub-casing, principle and construction.

Capt.



Merry Drive.

DOUGHNUT KIN MOTOR VIS

ROOTS PORTLAND AND L GELES SCENIC AUTO T

Prefers Intercity Trip to Continental Journey and H Great Road Improvement though Rains will Make Dangerous from Now Until

With a large Portland suspended over the hood and pie with an umbrella over distor cap, A. A. Hoover, th land doughnut king, reached geles in his Overland, accom by Mrs. Hoover.

Much road work is being the Northwest, according to and the general road conditi be greatly improved during t year.

Hoover talks of this run fr Angeles to Portland as one most beautiful and delightfu mobile trips in the United Sta says it is much to be preferre the transcontinental trip.

The mountains north of San cisco consist of some of the scenic roads in the world. The stops are at the most pleasant resorts and the traveler fro south will immediately be im by the old-time California there that still exists for a d of 200 miles north of San Fra There are a number of roads can be taken and each affords of unusual beauty.

The Overland made a perfect on the trip. Although he ma run late in the season no was encountered. This road dangerous from now on, dus sina.

OCEAN PARK MAN BUYS AT THE SH

A. R. FRASER SEES NEW M FOR FIRST TIME AND CLO DEAL IN SHORT ORDE

One of the quickest sales re at the recent automobile sho made by the Carlton-Faulkner-M Company, distributors for M lan and Flat cars. A. R. Fra Ocean Park strolled into the show looking for his 1915 car the first one to take his eye we McFarlan. He looked the car talked with the salesman in c of the exhibit and within minutes had placed his order f McFarlan Six touring car.

Fraser is a keen—judge of mobile values and has owned class cars for years. His en ment of the McFarlan is one o strongest recommendations it have.

Don Carlton and Al Faulkne visiting the McFarlan and Flat tories. One matter which w taken up is the securing of a racing car for the races here winter.

WARNING BEING SOUNDED AGA

Warning is being sounded fo tire users by the service depart of the United States Rubber C pany. They advise motorists to pare for the winter, and see to it their tires are in proper shap do their best work.

All casings should be closely spected and any cuts or tears mend at once in order to prevent t from getting wet in the rainy weat The best way to do this is to c them thoroughly and fill them rubber gum. If this is not done water is liable to rot the fabric cause blowouts and other tire ill It is important that tire should be closed at all times, especially during the wet weat when the car is running on wet pa ments and the tires have no cha to dry out.

RANCHERS LINE UP FOR TRUCK

Ranchers of the San Joaquin Val are realizing the importance of motor truck in their business, if orders being received by the Miss Motor Car Company may be taken a criterion. During the last ten da two carloads of Mission delivery c have been shipped into the valley a two others have been driven Fresno.

Manager Palmer stated yesterd that it would be necessary to grea increase the facilities of the loc plant in order to care for this you business. Another large building w house new machinery for the manu facture of Mission trucks.

Several Mission sales were clos at the motor truck show, and t week at the Shrine Auditorium was most profitable one.

s Range.



on dangerous ground. Below, Nichol sa
royed in case of forest fire.

BIG BUSINESS IS NOT ENOUGH NOW

PLANS LAID FOR MILLION DOLLARS WORTH OF BUSINESS IN FISCAL YEAR.

Having returned from the factory at Akron, O., A. T. Smith, manager of the Los Angeles branch of the Firestone Tire and Rubber Company, is set about the task of doing a $1,000,000 business within his district during the new fiscal year. This means he must show an increase of $325,000, but Smith and his subordinates are confident they can turn the trick.

Smith went East to attend the annual convention of branch managers representing the Firestone Company throughout the country. He says he spent the busiest time of his life. No opportunity was given for pleasure on there was an immense amount of business to transact in as short a time as possible. Reports and estimates were made and the plan for the new year divulged. The high-water mark of a 78 per cent. increase in Firestone pneumatic business during the past year was pointed to with pride.

The Los Angeles branch ranked first on the Pacific Coast, and eighth in the United States. Every branch that is him, Smith said, is a center of the motor car manufacturing industry. There are less than half a dozen car building companies in Southern California, and with one exception, small producers. The increase made under his management during the 8 months he was in charge locally, was 50 per cent.

Smith has taken a compartment on the Howdy Special and will be among the live wires to make the Phoenix pilgrimage in conjunction with the race. A number of the racing cars will be equipped with Firestone tires. Don Lee purchased equipment for forty-two wheels for his racing stable. Barney Oldfield will use Firestones again.

GOOD AND BAD OF SOUTHERN ROADS

Southern California possesses some of the finest roads in the United States and also some of the worst, according to John Weise, sales manager for the Winton Motor Car Company's factory branch here. Last Sunday Weise took a party of friends in the Winton Six to the Sespe for a fishing trip. They were forced to take the Saugus-Fillmore road to Fillmore, the stream, and they have no good word for that stretch of highway.

It seems a shame that any automobile road should be allowed to fall into such condition as has this road. The dust is axle deep and the road is filled with chuck holes. It is especially bad between Castaic and the Ventura county line. From there into Fillmore it has been oiled in some of the antediluvian days of the automobile game and the oil serves to keep the dust down and make the ruts deeper and rougher.

The seventh annual automobile show at Syracuse, N. Y., is to be held February 23-27, under the auspices of the Syracuse Automobile Dealers' Association.



e. Bert Cogswell, with his Cadillac
s and construction.

Capt. Fredericks on Cords in His Locomobile.



The popular candidate
For Governor of California is an automobile enthusiast and a veteran Southern California motorist. The captain campaigned the State in his powerful Locomobile equipped with Silvertown Cord Tires and knows what the motoring public should have in the way of legislation and good roads. Below, Capt. Fredericks in the tonneau at close range.

Merry Drive.

DOUGHNUT KING MOTOR VISITOR.

...S PORTLAND AND LOS ANGELES SCENIC AUTO TOUR.

Makes Intercity Trip to Transcontinental Journey and Reports Great Road Improvement, Although Rains will Make Roads Dangerous from Now Until Spring.

With a large Portland pennant suspended over the hood and a Kewpie with an umbrella over the radiator cap, A. A. Hoover, the Portland doughnut king, reached Los Angeles in his Overland, accompanied by Mrs. Hoover.

Much road work is being done in the Northwest, according to Hoover, and the general road conditions will be greatly improved during the next year.

Hoover talks of this run from Los Angeles to Portland as one of the most beautiful and delightful automobile trips in the United States, and says it is much to be preferred over the transcontinental trip.

The mountains north of San Francisco consist of some of the most scenic roads in the world. The night views are at the most pleasing of points and the traveler from the east will immediately be impressed by the old-time California atmosphere that still exists for a distance of 300 miles north of San Francisco. There are a number of roads that must be taken and each affords sights of unusual beauty.

The Overland made a perfect score on the trip. Although he made the trip late in the season no trouble was encountered. This road will be dangerous from now on, due to the rain.

...RAN PARK MAN ...YS AT THE SHOW.

A. R. FRASER SEES NEW MODEL FOR FIRST TIME AND CLOSES DEAL IN SHORT ORDER.

One of the quickest sales reported at the recent automobile show was made by the Carlton-Faulkner-Bowles Company, distributors for McFarlan and Flat cars. A. R. Fraser of Ocean Park strolled into the auto show looking for his 1915 car, and the first one to take his eye was the McFarlan. He looked the car over, talked with the salesman in charge of the exhibit and within thirty minutes had placed his order for the McFarlan Six touring car.

Fraser is a keen judge of automobile values and has owned high-class cars for years. His endorsement of the McFarlan is one of the strongest recommendations it could have.

Ben Carlton and Al Faulkner are touring the McFarlan and Flat factories. One matter which will be taken up is the securing of a Flat racing car for the races here this winter.

WARNING BEING SOUNDED AGAIN.

Warning is being sounded for all tire users by the service department of the United States Rubber Company. They advise motorists to prepare for the winter, and see to it that their tires are in proper shape to do their best work.

All casings should be closely inspected and any cuts or tears mended at once in order to prevent them from getting wet in the rainy weather. The best way to do this is to clean them thoroughly and fill them with rubber gum. If this is not done the fabric is liable to rot the fabric and cause blowouts and other tire ills.

It is important that tire cuts should be closed at all times, but especially during the wet weather when the car is running on wet pavements and the tires have no chance to dry out.

RANCHERS LINE UP FOR TRUCKS.

Ranchers of the San Joaquin Valley are realizing the importance of the motor truck in their business, if the number being received by the Mission Motor Car Company may be taken as a criterion. During the last ten days carloads of Mission delivery cars have been shipped into the valley and many others have been driven to Fresno.

Manager Palmer stated yesterday that it would be necessary to greatly enlarge the facilities of the local plant in order to care for this year's business. Another large building will house new machinery for the manufacture of Mission trucks.

Several Mission sales were closed at the motor truck show, and the show at the Shrine Auditorium was a most profitable one.

Days of Old.

OLD-TIMERS TELL OF THEIR CARS.

TALES THAT SHOW WORTH OF EARLY-DAY AUTOS.

Machines of '05 and '06 Vintage Still Doing Heavy Work on Mountain and Desert Roads of the State. One has Traveled More than Two Hundred Thousand Miles.

Drivers of old-time Stevens-Duryea cars celebrated a sort of impromptu reunion at the English Motor Car Company's Grand-avenue salesroom last Thursday afternoon. Four owners of old-time Stevens cars, three of the '06 vintage and one of the '05 factory production all dropped in to see Clarence English, the local distributor, and tell him of the service they have received from their cars.

C. C. Loomis has a 1906 Stevens in use as an automobile stage between Hollywood and Lankershim, and this car travels daily over the Cahuenga Pass road, seldom carrying less than fifteen passengers. The car does not loaf on the way and in spite of its eight years of service is still going strong.

James R. Bell drove from Bakersfield in a 1906 and says that in spite of the terrific roads the old Stevens made a perfect trip. This was one of the earliest sixes to be placed on the market.

Arthur Wycoff drove from Venice in his 1905 Stevens. He says that the old car still is dependable and will finish anything it starts in the touring line, in spite of occasional touches of rheumatism.

More than 200,000 miles is the record of S. M. Holma's Stevens, 1906 model, and at least half of this has been over desert and mountain roads. He has placed an order for a specially built Stevens with a combination passenger and a baggage body.

According to the Tax Commissioner of Milwaukee, the number of automobiles owned there is 5943, as against 4744 in 1913, a gain of 1199 cars in twelve months.

Motor Stumper.

KNOWS WANTS OF MOTORISTS.

Candidate for Governor has Touring Record.

Campaigned State in Latest Model Machine.

Found Good Roads; Would Lengthen Chain.

Capt. John D. Fredericks, popular candidate for Governor, on his recent trip through the State drove in his new Locomobile touring car.

Capt. Fredericks said that he found splendid roads throughout the State, although he is warmly in favor of extending the good roads in every possible direction, and thinks that every possible encouragement should be lent to this movement by the State government. He had practically no trouble with his Locomobile, and has long been a regular automobile enthusiast. He thinks that one of the greatest requisites for pleasurable auto riding found in a car 'a proper tire equipment, and Mr. Fredericks says that it was certainly proven to him that he had the right equipment, when he used Goodrich Silvertown cord tires.

GAS CONSUMPTION RECORD SCORED.

Perhaps the most remarkable record of continuous low fuel consumption reported this season is that of R. S. Daniels, who drives a Chandler Six. Daniels toured to Lake Tahoe and return, a distance of 1270 miles, and averaged seventeen and one-half miles to the gallon of gasoline. Daniels returned to Los Angeles Thursday.

He kept close tab on all gasoline used and while he made no especial effort to keep down the fuel consumption, he was greatly pleased with the showing of the car. Prices for gasoline ranged from 12 cents in Los Angeles to 42 cents in the mountain towns of the high Sierras.

Difficult Task.

MUCH WORK IS REQUIRED ON ROAD TO CAMP BALDY.

TO KEEP the road through San Antonio Canyon open to Camp Baldy this winter will require a large amount of work.

The heavy rains of last winter made this road impassable, but it was repaired so that cars could get through this summer with little difficulty. However, slides are occurring along the new road and cave-ins along the brink have narrowed it so that the first heavy rain is almost sure to make it dangerous.

It would be possible for the rains to cause a slide that would entirely remove the road from the side of the cliff. A mass of rock and soil is slowly making encroachments on the narrow passageway that now exists. Across the road is a sheer drop of fifty feet onto the rocks below, and when wet this stretch will become decidedly treacherous going.

This information is gleaned from a party that made the trip to the famous resort in a new Herff-Brooks car a few days ago. The hotel is now closed, so it is advisable to take along a lunch.

The more than a mile-high climb was made in the Herff-Brooks without a bit of trouble. The radiator was filled at the toll gate, buth did not ned replenishing. The cooling system seemed splendid, according to members of the party, as the water did not approach the boiling point.

On the Job.

DEALERS CAMP ON TRAIL OF MACHINES AT FACTORY.

KOKOMO (Ind.) the home of the Haynes "light six," is the mecca for automobile dealers this season, reports Froman Speers of the Bekins-Speers Company, local distributors for America's first car. Although the Haynes factory has employed a night shift in addition to the regular day forces and has increased the production to 5000 cars, the company finds it difficult to satisfy the demands for the new models. Visitors to the factory secure the impression that a dealers' convention is in progress.

Dealer demand is, of course, created by consumer demand, and it is because of the latter that dealers from all over the United States have gone to Kokomo to wait for their cars.

Popular Boy.

EDDIE PULLEN IN OUR MIDST.

Winner of Grand Prize Race Out for Corona.

Will Remain on Coast Until After Spring Race.

Predicts Almost Impossible Time for Grind.

Eddie Pullen is back. The famous Mercer driver who established a new world's non-stop record in the recent Elgin race, arrived in Los Angeles yesterday and does not expect to leave the Coast again until after the Vanderbilt and Grand Prize races have been run next spring.

He is entered to drive in the Corona road race. He is confident of making a good showing as he will have the same Mercer with which he won the Grand Prize race at Santa Monica.

Pullen has become even more of an international figure than when he flashed into the limelight by winning the Grand Prize. In the Elgin race he finished a close second and set a new mark for distance covered in a road race without stopping. Not once during the 300 miles did Pullen stop. He had no mechanical trouble and did not have to change a tire.

HAVE YOU SEEN THE NEW LITTLE SIX

COLE

"The Standardized Car"

It's here for your inspection, and has the same high-grade, standard parts so well known to you in the Big Six Cole.

There has been no reduction of quality, no skimping in room or equipment and no expense spared in finish.

You will appreciate the deep, soft cushions, upholstered with the very best long grain, hand buffed leather; the long easy riding springs, guaranteed two years against breakage, and the oversize tires mounted on the famous Firestone rims.

And you will not overlook the Timken full-floating rear axle with its sixteenth-inch brake drums and noiseless spiral gears, the Timken front axle and the mechanical tire pump on motor.

Neither will you fail to observe the compactly built Northway unit power plant, delivering its full forty-four horsepower through a substantial torque member to the rear wheels.

We want you to see this latest Cole—Ride in it—Take it out on the hills—Get it off the pavement and test it for power, speed, comfort and easy riding.

Come by or telephone and we'll send for you.

LITTLE SIX $1865 BIG SIX $2465
FOUR $1665
Prices F. O. B. Factory.

COLE MOTOR CO.
842-46 SOUTH OLIVE STREET
Main 2191 F4936

Hamburger's

Auto Supply Store

Barber Shop, Cigar Stand and Men's Store Adjacent.

Broadway, Eighth and Hill Streets, Main Floor—Broadway Entrance.

$3 to $5 Tire Holders, $1
—Tomorrow will be the first day for them to sell at less than their original prices.
—Brass and black and for carrying either one or two tires.



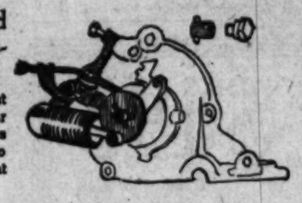
Cool November Nights!

All the Hard Work and Trouble Taken Out of Pumping Tires if You Have a Mosco Tire Pump.

—For Fords and at $7.50

—Easily attached and entirely satisfactory.

—Mounted to the front cover of your timing gear case it will pump your tires in half the time it takes to do it by hand, and at practically no cost.



$1.25 Pocket Flash Lights, 80c
—Complete with 3-cell battery, opal back bulb and nickel-plated case.

Chauffeur's Combination Outfits!—Regular price, $41.50; on sale, $36.50
—One of the many specials in the great Anniversary event now in progress at the Great White Store.

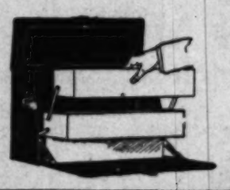
—Overcoat—English gabardine, Russian model with raglan shoulders and slash pockets. Yoke and sleeves lined with Venitian cloth, $20.00.

—Suit—English gabardine, Norfolk model, yoke and sleeves lined with Venitian cloth; long trousers—$15.00.

—Cap—Full shape auto cap with large visor. Shower-proof. $1.50.

—Leggings and gloves—extra.

$6.00 Tool Boxes at $3.00
—Only a few remain for this Anniversary event.
—Made of stamped steel, and contain three wooden trays which greatly facilitate keeping tools where you can find them.



Randall's Auto Gloss Pints 35c, Quarts, 65c
—Cleans, polishes and preserves varnish.

Reason why you should have robes in plenty if you drive at night.

—This Great "33 Year" Anniversary Sale offers Wool, Fringed, Plaid, Auto Robes from England at two special prices—$3.50 and $5.00.

—The variety of patterns and excellent quality of these have brought us hundreds of satisfied customers.

—Other robes at $6.50, $6.75, $7.00, $7.50, $8.50, $9.00, $10.00, $12.50, $15.00, $17.50, $20.00 and $25.00, which include Navajo blankets and silk and wool plush, in a great variety of patterns.

The large stocks offer all possible chances for your choosing just the kind of robe you want at the price you want to pay.

Man, Beast and Fowl Alike Forsake the Road When a Clero Hand Horn is the Signal Used—$4.95 is the First and Only Cost!

—The body of the horn is black and the bell nickeled, so that it looks well on any car.



Lifting Jacks at 65c
—Stands 9¼ inches high and will raise to 14½ inches.

Tire Doctor at 50c
—A kit containing everything necessary to repair cuts in tires and tubes. It will save you much in repairs in a short time.

Powerful Solvolite Decarbonizer, 20c
—To remove all carbon from your engine.

Whiz Top Dressing, 90c
—For rejuvenating tops and cushions. Quart size, 90c.

Whiz Metal Polish, 55c
—Whiz is the best metal polish made. Gallon size, 55c.

Sturdy Arrow Spark Plugs at 45c
—Sold under our own trade name.

Alta Shock Absorbers, Set of Four, $15.00
—Complete set at this price. Alta Shock Absorbers will make every road a Lincoln Highway.

Ford Roadster Seat Covers, Fitted Ready to Use, Complete at $7.50
—To keep your clothes clean and from getting shiny from contact with the leather.

Weed Chains —In all sizes for both light and heavy cars. Rid-O-Skid Chains —Less expensive and suitable for light cars.

(Hamburger's Auto Supply Store—Main Floor—Broadway Entrance)

The Oakland

The master car of all Oaklands is the new 6-49. See it and ride in it. $1835 Los Angeles.



HAWLEY, KING & CO.
1027-1033 S. Olive

Broadway 1823. 60361.

Fresh Stock G. & J. Tires

Always on hand.

The constant demand for

G. & J. Tires

Enables us to give you fresh stock at all times.

With the extra heavy construction of

G. & J. Tires

Combined with fresh stock gives our customers the desired tire satisfaction. Join the circle of satisfied users.

Weinstock-Nichols Co.

Distributors
1216 South Olive Street
San Francisco Los Angeles Oakland

"Please Notice the Indian Motorcycle

Main Store is at 1115 and 1117 South Olive St.

This location permits space, accommodation and prices, well worth going a bit out of the way for.

Respectfully,

C. WILL RISDEN."

Rusty.

WARTIME PAINT FOR MOTOR CAR.

Baked Enamel and Paint can not Stand Strain.

Novel Gray for Enthusiast's Road Traveler.

Double Crosses the Elements with Finish.

E. M. Gould of St. Louis, who is now in Los Angeles with his Packard car to spend the winter, is such a touring enthusiast that he has even had his car painted especially for the purpose.

When the car was driven into the garage of the California Motor Company a few days ago it scarcely was recognized by the attaches as a Packard because of its disguise. Instead of the baked black enamel, the Gould car is finished in a rust-colored gray that looks next to no color at all.

Asked how he happened to have his car finished in such a way, Mr. Gould said it was because no enamel in the world would withstand the wear and tear he and his family put upon their car. Black, blue, maroon or any other color that might represent the coach builder's art fails to withstand rough usage, he says. Constant washings in different kinds of water, exposure on the desert, mountain rain storms, and the snow and sleet of the Missouri Valley are more than paint can withstand, according to the owner, so his car appears in its metallic dress alone.

The Goulds have been touring the Pacific Coast region for several weeks and a few days ago came to Los Angeles. It is their intention to visit all the points of interest in Southern California during the winter months and be prepared to take in the California expositions as soon as the gates are opened to the public. They will make the trips to San Diego and San Francisco in their Packard if present plans are not interfered with.

BIG BUSINESS SEASON FEATURE.

Assistant General Manager Pedler of the J. W. Leavitt company visited the Los Angeles branch last week and was greatly pleased to learn that L. V. Starr has met with great success in marketing the new Overland cars. Last week Starr disposed of twenty-six cars, and thirty-six the week before. This same condition, according to Pedler, exists throughout the Coast territory. Every indication points to a banner year for the Overland in 1915.

A. D. Plughoff, the general manager for the company, has been at the factory for the last week endeavoring to secure additional cars for the Coast territory.

The sales have been so heavy that the Coast houses are running behind on orders. The Los Angeles branch in particular has been having a hard time keeping up with orders.

SALESLADY NOW ON MOTOR ROW.

Following the example of a large eastern agency, the Hollingsworth Motor Car Company, local distributors for the Case line, has put a motor car saleslady on the territory. E. Pearl Clinton has been employed by the Case concern and during the past week has established an enviable record.

Bull Tractor $495

AT LOS ANGELES

What the Bull Tractor Is

A three-wheeled machine; two in a hard smooth furrow, and one on the stubble.

One of the furrow wheels guides the machine when plowing, relieving the engineer of that responsibility.

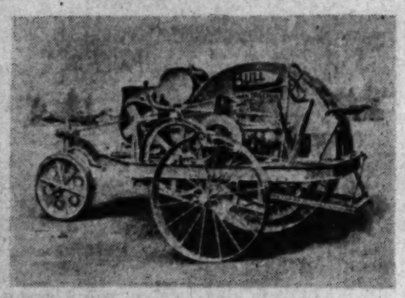
Has a leveling device by which operator can readily level tractor when on side hills.

Has but five working gears. One of these is a roller pinion.

Has but one drive wheel thus eliminating equalizing gears.

Has but one main drive gear which will last during the life of the tractor.

The motor is two-cylinder, four-cycle, water cooled type and no better motor on the market today.



What the Bull Tractor Does

Pulls Plows, Seeders, Harvesters, Mowers, Drills, Discs, and then grinds feed, saws wood, or does any stationary belt work on the farm.

Delivers 12-h.p. at the belt; 5-h.p. at the drawbar, and is designed to do the daily work of 4 or 5 ordinary horses when properly operated under favorable conditions. Travels somewhat faster than horses, and continuously. Never gets tired.

THOSE INTERESTED ARE INVITED

—TO—

A DEMONSTRATION

BEGINNING MONDAY MORNING AT

PASADENA CITY FARM

Foothill Boulevard and Gaston Road

Look for sign.—Can be reached by Pacific Electric cars, Covina Line.—Get off at Gaston Station. Write or phone for Descriptive Booklet.

HUGHSON & MERTON, INC.

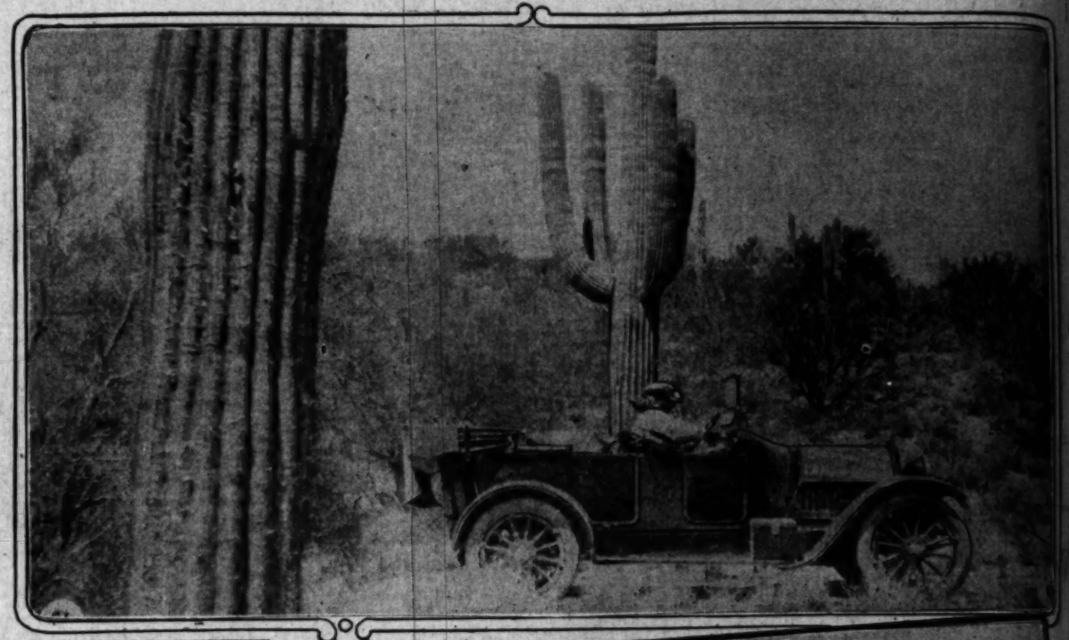
PACIFIC COAST DISTRIBUTORS

1229 SOUTH OLIVE STREET

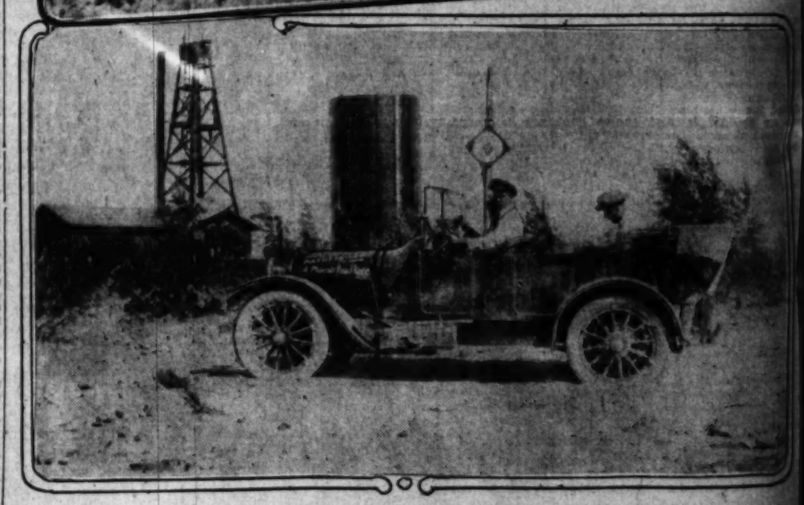
MAIN 7290 F 5975

Splendid Territory Open for Live Agents.—Apply at Once.

On the Trail of the Cactus Derby.







The Paige on Phoenix course.

At top, the Arizona desert near Hot Springs Junction. Center cut shows pathfinding crew on California desert near Klondyke, and below, the desert town of Cadiz.

Settles Dust.

TRUCK SPREADS OIL OVER ROADS.

NINE HUNDRED AND FIFTY GALLONS ON ONE LOAD.

Pasadena Using Most Up-to-date Method of Treating Roads of City with Spreading of Hot Oil—Head of Street Department Praises Its Efficiency.

The city of Pasadena has been supplied by Smith Brothers, Southern California distributors for Peerless, Premier and Ohio Electric cars, with a Peerless four-ton oil distributor which is probably the most up to the minute truck in Southern California. The truck is used in oiling newly-made streets and is in active service in Pasadena.

The capacity of the oil tank is 950 gallons. The oil is spread by rotary pump capable of delivering oil at a pressure of fifty pounds, and it is possible to empty it in less than ten minutes when the distributor valves are wide open.

When the truck is traveling at a speed of twelve miles an hour the oil is delivered at the distributor valves under thirty-five pounds pressure, and this is the speed best adapted for quick, efficient oiling of the new streets. The flow of oil is controlled by a gate valve, and as much or as little as is desired may be allowed to escape to the road.

The pump is mounted within the tank, and thus is protected from road dirt and dust. The oil is introduced into the tank at a temperature of 250 degs., and the hot oil immediately heats the pump and causes whatever oil remains from the last pumping to become fluid and flow easily. This saves the bother of cleaning out the pump with distillate after each day's work to prevent it from becoming clogged, as is the case in pumps which are carried outside the tank.

The pipe which delivers the oil to the distributor points, returns whatever is not used to the tank, and this is another feature which aids in the economical operation of the truck. In the morning, when the distributor valves have become clogged with cold, heavy oil, it is possible to open them without wasting a barrel or more of oil, by simply closing the valves and pumping the oil through the main line until all the points have become heated and the oil ready to flow.

The truck is mounted on the regular Peerless four-ton chassis and is giving great service. The head of the street department of Pasadena declares it to be the most efficient truck for its purpose he has yet come in contact with.

Picked Him Up.

LOS ANGELES MOTORIST AS A GOOD SAMARITAN.

MOTORING with difficulty over the Casitas Pass, which at the present time is in poor condition, L. L. Sylvaine just brought his Hupmobile to a stop as the front wheels were about to pass over a crumpled object in the dark, that turned out to be the body of an aged pedestrian.

As far north as Santa Barbara there is little room for complaint, but Casitas Pass is poor.

On the grade there the old man was found, who after trying to make the ascent afoot had fallen exhausted.

Rincon road is closed for construction work. The little Hup averaged nineteen and one-half miles to the gallon, despite the second gear work that was necessary. After leaving the State highway at Santa Barbara the road is frightful, especially along through Goleta. If a machine travels faster than fifteen miles an hour, it is claimed the brakes had to be slammed on continually on account of chuck holes.

Sylvaine passed through Gaviota Pass early in the evening and the rest of the trip through Los Olivos was after dark. The garages along the way advised him that there have been more broken springs recently than any previous time.

The Dollar Saved.

PRICES OF TIRES CUT BY THE PANAMA CANAL.

THE Savage Tire Company has announced a big reduction in the consumers' prices of the tires and "Red Grafite" tubes.

It has long been predicted that the opening of the Panama Canal would bring lower prices to consumers on articles manufactured on this Coast. The Savage company gives the canal credit for helping to decrease the manufacturing cost of its rubber goods. Savage is now obtaining crude Para rubber and Sea Island cotton fabric at a considerable reduction, owing to the great saving in freight and insurance charges by the canal route.

The increased demand for the company's new "Savage Grip" non-[illegible] territory have compelled the employment of a night shift at the factory, which means practically a twenty-four hour production, and the installment of additional equipment for the popular-sized tires and tubes.

The Savage trade is expanding so rapidly into Nevada, Utah and Montana that it appears only a short time will make the Western States as well acquainted with Savage tires as with Savage rifles.

PLANS NEW YEAR'S RUN.

Plans are under way for the second annual elimination run of the Portland (Or.) Motorcycle Club. The event will be a fifteen-hour run, starting at 12 o'clock on New Year's eve. The route has not been definitely determined, but the thirty-three-mile course from Portland to Troutdale, Gresham and back to Portland will be used.

HOWDY BAND BOOMS RACE.

NO ANNOUNCEMENT could be made of greater interest to the people of California and Arizona than that of the annual tour of the Howdy Band.

This is the one musical event of the year the people look forward to and prepare for. When the cities of Barstow, Needles, Kingman, Prescott and the other Arizona centers that have contributed to the race fund made a bid for the race and finally secured the changing of the route, their real desire was to secure the annual engagement of the famous Howdy Band, so say members of the band.

This galaxy of musical stars makes its appearance only once a year. All the rest of the time its members are in training, and when the week of artistic effort arrives all California and Arizona clamor for a chance to see and hear.

The annual 1914 tour becomes of far greater importance than usual, as new towns are to be visited. For the first time Barstow will hear new and old-time airs rendered as they have never been rendered before. Once "the Howdyites break forth never again will a desert canary raise its voice in the vicinity of Barstow. Needles and Prescott will have the band for an all-night session.

In addition to the musical stars there is a great aggregation of performers in other lines. "Tuma" Smith, the strong man, who tipped over forty-two beds in one night and carried a sixty-foot counter two miles on his shoulder, will positively appear and no extra charge will be made to see him perform.

Another star is that base drum demon—John Winton Wiese. John has an immense following in Arizona. Not only does he render solos on the jumbo drum, but he holds the record for speed in the street flushing regatta.

In the musical branch of the organization will be that celebrated Swiss bell ringer, Donald Magee Lee. Don is the one man in captivity who gets sweet music out of a cow bell. Lester Patee will play a "Humoresque" on a snare drum.

P. H. Greer operates a cornet so all the grace and cleverness of a kangaroo dancing the hesitation. C. Robbins is the real star with the horn. He plays standing on one foot or rolling like an ocean liner.

Cornelius Smiles will be there with his matinee idol pose and the ladies are in for a rare treat. Chris Bananaman will appear at each stop as Little Egypt. Having been an old stage favorite in his younger days he is well qualified for this part.

The wonderful collection of bright lights will travel in their own special train. Leon Shettler, the Pasha of the affair, is kept busy accepting reservations. He announces only a few left.

Freddie Pabst, one of the leaders of the Howdy Band, has been sitting up nights thinking of some new stunts. He hints at a real new costume. On the tour Freddie can be depended upon to play every instrument from the base drum to the spades and a heart.

Special costumes are to be provided and reservations should be made early to assure a full outfit.

The train will leave thirty minutes before the race starts and for practically the entire race the train will follow along the course. This will enable the people on the train to see the desert derby as it has never been seen before.

Contrary to former trains the seats on the special this year is limited and it is very essential that reservations be made early. This may be done by notifying Leon Shettler.

HE BRANCHES OUT.

L. W. Neiswender, who has long connected with the Pacific Sulkar branch of this city, has announced his retirement from the diesel field. Neiswender is going into business for himself soon and will specialize on Ford accessories and [illegible] built Fords.

Mr. Wad



WHALING S... BRAV...

Thinks There is no T... Defeat Boston and th... Athletics Any Time Th... Fast Ball in Second Ga...

BY HA...

BERT WHALING says the Braves are just about sure peat next season. This bit ... portant information will be gr... with avidity by the excellent pi... of Bawston, who, owing to the pe... rigors of their climate, must d... solely on the printed word for ... favorite pastime during the win...

Bert, who is a Los Angeles ... opines that Boston has a better ... club than a lot of people suspect.

There should be no lingering d... as to the ability of the Braves ... their remarkable behavior in ... own league, and the way in which ... squashed the Athletics, but there ... still those skeptical souls who do ... think that they amount to muc...

Whaling says the Braves won ... world's series, not because the ... boys have gone back, but bec... Boston has the better ball club.

"The Athletics were up against ... great pitching, a lot better than ... had seen before, and you all know ... result," said Whaling. "That first ... finished the Athletics. They saw ... were up against it, and showed ... more fight than a sick rabbit in ... next three games.

"Rudolph, James and Tyler ... what the Philadelphia sluggers d... They and handed it to them. It ... slow balls, curves and spitters ... did the business. Plainly, the ... boys are fast-ball hitters.

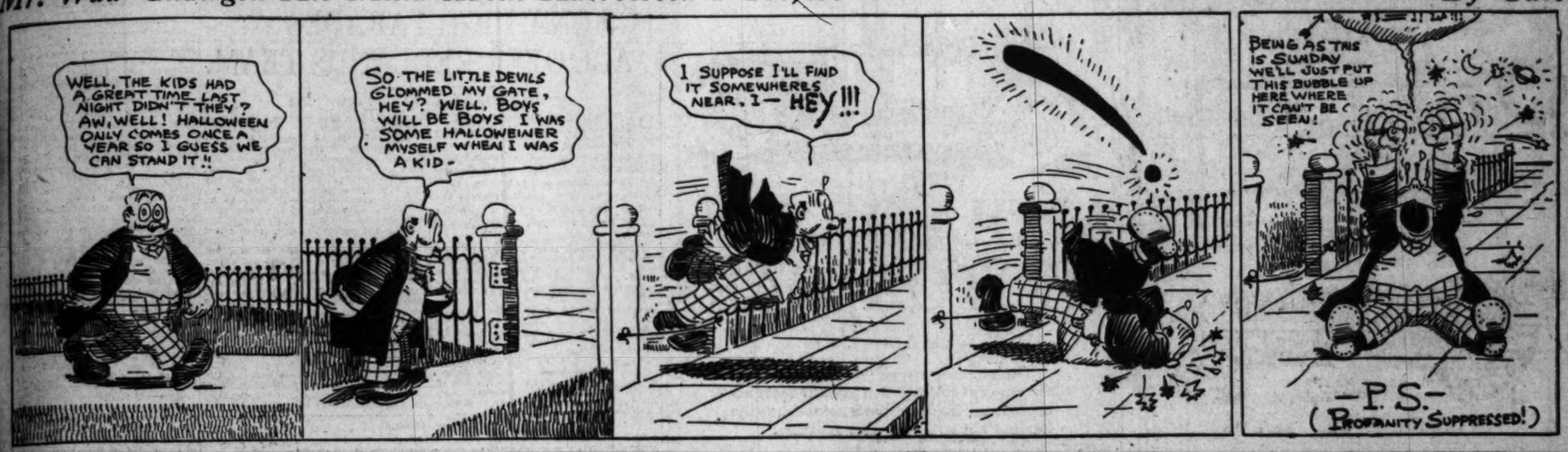
"Bill James, it will be remembe... let the Athletics down with two ... in the second game, a single by ... Hinchman and a double by Schang. ... James has terrific speed, and in m... ... ceased it is his main reliance, bu... ... am going to tell you something ab... ... his tactics in that game which has ... been published.

"James threw but one fast ball ... that contest, and that was the ... which Schang straightened for ... double. That convinced him it was ... exactly safe to provide speed for ... Athletics to gaze upon. It was ... spitter which had Mack's heavy ... hitters standing on one ear.

"This fellow Rudolph is one of ... greatest pitchers of recent years. ... coolness and versatility are his great ... ... assets. He has speed, curves, ... ness and a spitter, and you ought ... have seen the way he mixed this ... assortment up on the Athletics. M... ... of the time they were standing ... there with their lower lips doing du... ... as chest protectors and wonderi... ... what in the devil was coming up ne...

"Tyler, with his overhand cross-f... ... ...

Mr. Wad Changed His Mind About Halloween a Trifle! —By Gale.



First-handed.

WHALING SAYS THAT BRAVES WILL REPEAT.

Thinks There is no Team in League Good Enough to Beat Boston and that Stallings's Machine will Beat Athletics Any Time They Start—James Threw but One Fast Ball in Second Game of Series.

BY HARRY A. WILLIAMS.

BERT WHALING says that the Braves are just about sure to repeat next season. This bit of important information will be grabbed with avidity by the excellent pee-pul of Boston, who, owing to the peculiar vigors of their climate, must depend solely on the printed word for their favorite pastime during the winter.

Bert, who is a Los Angeles boy, thinks that Boston has a better ball club than a lot of people suspect.

There should be no lingering doubts as to the ability of the Braves after their remarkable behavior in their own league, and the way in which they smothered the Athletics, but there are still those skeptical souls who do not think that they amount to much.

Whaling says the Braves won the world's series, not because the Athletics have gone back, but because Boston has the better ball club.

"The Athletics were up against some great pitching, a lot better than they had seen before, and you all know the result," said Whaling. "That first game licked the Athletics. They saw they were up against it, and showed no more fight than a sick rabbit in the next three games.

"Rudolph, James and Tyler knew what the Philadelphia sluggers didn't know and handed it to them. It was a ball, curves and spitters that is their business. Plainly, the Athletics are fast-ball hitters.

"Games, it will be remembered, put the Athletics down with two hits in the second game, a single by Collins and a double by Schang. Now, James has terrific speed, and in many games it is his main reliance, but I am going to tell you something about the tactics in that game which has not been published.

"James threw but one fast ball in that contest, and that was the one which Schang straightened for a single. That convinced him it wasn't safe to provide speed for the Athletics to gaze upon. It was his curve which had Mack's heavy hitters standing on one ear.

"This fellow Rudolph is one of the greatest pitchers of recent years. His cleverness and versatility are his greatest assets. He has speed, curves, slow ball and a spitter, and you ought to have seen the way he mixed this assortment up on the Athletics. Most of the time they were standing up with their lower lips doing duty as chest protectors and wondering what in the devil was coming up next.

"Tyler, with his overhand cross-fire, is great from anything else to be seen in the big leagues, also had the Athletics at his mercy. I never caught a man whose delivery was as difficult to handle as Tyler's. It is almost impossible to describe his delivery. His ball seems simply to "mail" out of the reach of the batter just before reaching the plate. On a windy day, it is almost impossible to catch it, so you can imagine how much chance the batter has of hitting it.

"Don't let anybody try to tell you that any club with a trio of pitchers that hasn't a real pennant-winner. And there is that combination at second base—Maranville on one side and Evers on the other. There was a keystone sack festooned with more class. The club is sufficiently well fortified in other departments to make it a most formidable team.

"I can see no reason why the Braves should not win the pennant next season, and, if their pitchers retain their form of this year, they ought to beat the Athletics any time they start. The Braves are more than a flash—they are a machine—and this machine should be running even more smoothly next season than this. Only in the last two months of the race did Stallings have it going right. If there is a better club in the league, someone will have to lead me to it."

Whaling was asked his opinion of Stallings, the gent who cussed the Braves into the championship.

"The finest boss in the world," declared Bert. "During the game he is a whirlwind of invective, and drives his men to the limit, but off the field he will fight for any one of them—and every one of them will fight for him."

Whaling promptly spiked the rumor that he is negotiating with the Federals.

"It is true that I have not signed with Boston," he said, "but everything is understood, and I will be back on the job again next season. Should any other club offer me $2000 more than I will receive from Stallings, I would not consider it."

Plainly, Whaling is already counting the winning end of next year's world's series.

He pulled down $2800 as his share of the recent famous fracas, and showed himself to be a young man of rare judgment by promptly socking it into Los Angeles real estate. He should worry not about the future, and he says he is going to do the same thing next year.

RACE HORSE KILLED IN WAR.

[BY A. P. NIGHT WIRE.]

PARIS, Oct. 31.—It is announced that James Hennessy's chestnut horse Lord Loris, which had captured many prize turf events and brought its owner a fortune in purses, was killed while serving at the front as an officer's mount. The horse had been ridden by Jockey Alec Carter, who was recently killed in action while serving as a captain of the French Dragoons. The army, in requisitioning the horse, paid his owner 4000 francs ($800.)

Lord Loris's most recent turf achievement was the winning of the Grand Steeplechase de Paris, valued at $30,000, at the Auteuil course on June 21, last.

HATTER, WINNER, IS DISQUALIFIED.

Otto Hatter won the fourth of the series of championship races for Southern California last night at the Broadway rink, but, having fouled "Little" Wolfe, was disqualified and the race awarded to Ed Fairchild, who finished second.

The fifth race will be run off Wednesday night. To date Wolfe has won two races, Hatter one and Fairchild one. If either Fairchild or Hatter win then, a sixth race will have to be staged, as the medal goes to the winner of the largest number of the five races.

YALE WINS RUN.

[BY A. P. NIGHT WIRE.]

NEW HAVEN (Ct.) Oct. 31.—Yale won the cross-country run with Princeton today, scoring 24 points to Princeton's 32.

OFFICIALS MADE A HIT.

The Times wishes to commend the work of Officials Hornbolts, Waddell, Holley and Hasbrook in the Occidental-U.S.C. game yesterday. Their decisions were made without hesitation and with perfect impartiality and were upheld with promptness. There were no delaying society meetings, which marred the Occidental-Whittier and the U.S.C.-Whittier games. When a man calls back a touchdown such as Kelly made and does as McClung made twice, because of holding, his courage and eyesight are to be commended. If these four gentlemen officiate in the remaining conference games we may be assured of clean, fast and interesting play.

MUNICIPAL GOLF COURSE.

The new Los Angeles municipal golf course is an accomplished fact and is ready for play. It is situated in a 200-acre valley in Griffith Park near the zoo and experts regard the soil as the best for the purpose on the Coast. It is full eighteen holes. No green fees or charges of any description will be made to players. A clubhouse is soon to be erected. An opening day event will shortly be announced.

CHIP BITES HIS TONGUE.

[BY A. P. NIGHT WIRE.]

SAN FRANCISCO, Oct. 31.—George Chip, the Pennsylvania middleweight, resumed training today for his match next Friday with Jimmy Clabby, after a day's layoff.

Chip has a trick of sticking his tongue between his teeth when he gets eager. Four days ago, while sparring with his brother, he was clipped on the chin. The blow closed his teeth on his tongue and cut him badly. Thursday he played the same trick and that time the chop nearly cut off the tip of his tongue. It was necessary to take four stitches in the wound.

MISS BURNHAM TO MEET MRS. YEAGER.

Miss Beatriz Burnham and Mrs. Yeager will meet in the finals of the women's singles at 2 o'clock this afternoon on the Hotel Leighton courts. Miss Burnham reached the finals by beating Miss Mungen 11-9, 3-6, 7-5, while Mrs. Yeager got there by defeating Miss Hughes, 6-2, 6-4. The mixed doubles events will also be played today.

MANY LIVES.

An electric automobile has so many lives to its credit that even a cat does not make fair comparison. In Indianopolis there is an antique Waverly electric used for hauling a huge loaf of bread advertisement, that has an interesting history. In its palmy days it was a beautiful Waverley brougham. There was a fire in a private garage one day and when the wreckage was removed there was enough left of the electric to drive an advertising truck.

KELLY JOINS.

W. P. Kelly, a well-known local attorney, has joined the Herff-Brooks motoring colony. Kelly purchased a Herff-Brooks last week from the De Vaux concern here, which has the agency for the entire State.

GOLF PRESIDENT.

[BY A. P. NIGHT WIRE.]

CHICAGO, Oct. 30. — Nomination being equivalent to election, George R. Baich of the Cincinnati (O.) Golf Club will be the next president of the Western Golf Association.

Barney and the Frenchman.

FEUD RENEWED IN THE PHOENIX DESERT BATTLE.

ALL ready for a revival of the famous Oldfield-Chevrolet "feud."

When Louis Chevrolet arrived here Friday to prepare for his part in this year's cactus derby, almost the first thing he asked was how Barney Oldfield was working. The two famous stars, once bitterest rivals for dirt track honors, are looked on as leading contenders in the Los Angeles-Phoenix grind next week, and already each man is boasting how far he will leave his rival behind when the gruelling battle commences.

Chevrolet has been out of the game for some time, and his "come back" effort will be one of the most interesting features of the annual event. Certainly Louis did not pick a soft spot, for anyone who has ever been over the Phoenix course knows that it takes a real driver to even finish, let alone be close to the money.

Chevrolet broke into big league company way back in 1905. Working as a mechanic in New Orleans, the French boy—who, by the way, is still under 30—attached himself to the staff of redoubtable William Pickens, who was then running the Buick team. The first rattle out of the box Chevrolet made good by piloting Maj. Miller's big Fiat a mile in 52 2-5 seconds. The mark was made at Morris Park, a mile and an eighth track, so Oldfield still claimed his mile record of 53 seconds, the Chevrolet crowd naturally assuming that Barney was wrong.

The first brush between Oldfield and Chevrolet came in June, 1905. The French boy won the first heat on the Hartford track by dashing between Oldfield and the fence on the last turn, nosing Barney out in a tight finish. The other heat of the match, slated for the next day, was more or less of a fiasco, Oldfield finally being declared the winner.

At Empire City a little later Chevrolet won two out of three heats of a match and then he and Barney hooked up again at St. Paul. Earl Kiser trimmed them both.

Now the old "feud" is to be revived in the Phoenix classic. One of the strange features of Chevrolet's entry into the desert grind is the fact that he is to drive one of the cars manufactured by W. C. Durand. Back in 1905, when Durand headed the Buick factory, Bill Pickens couldn't prevail on him to even pay Chevrolet a salary for driving on the Buick team. Pickens had to list Louie as a mechanic, and pay half his weekly stipend out of his own pocket.

Chevrolet's position of second to start promises a recklessly fast pace in this year's race. Louie promises to burn things up as far as the boulevards go. Oldfield, starting several places behind him, has put himself on record to catch the Frenchman before he reaches the edge of the desert. All of which makes it look like a new record if both the old timers stick in the battle all the way across to Phoenix.

Wiped Out.

PLANK, BENDER, COOMBS, ARE RELEASED OUTRIGHT.

[BY DIRECT WIRE—EXCLUSIVE DISPATCH.]

PHILADELPHIA, Oct. 31.—All the baseball world received with a gasp of keen surprise the announcement today that Eddie Plank, Charles Albert Chief Bender and John W. (Jack) Coombs, than whom a greater trio of pitchers never performed at one time for the Athletics, had their names erased from the roster of the team they helped win five American League pennants. The famous trio was released outright today by Manager Connie Mack.

The three names which are synonymous wherever the great national game is played, were stricken from the Athletics' roster immediately after Manager Mack learned that Hughey Jennings, leader of the Detroit Tigers, had broken confidence by letting it be known that waivers had been asked on the veteran three.

Mack scored Jennings bitterly for breaking confidence and from the tone of his interview it is apparent considerable friction exists between the two managers.

PLANK SORE.

Eddie Plank was reached on the telephone at Gettysburg today and asked if he knew anything of his release. He said:

"It was a complete surprise to me and I knew nothing about it until a friend of mine called me this morning from Philadelphia and told me he had read it in the papers. I should have thought that Connie would have told me something about it particularly since I told him a few days ago that I had received a strong offer from the Federal League. I was man enough to do that and Connie might at least have done the same towards me. I gave the best I had to the Athletics and would like to be able to say the club treated me as well in return. I feel that I have at least a couple of years more good pitching left in my old wing and the fact that the Athletics want to release me will not make the Federals believe that I am all in."

THE DREAM CAR

Picture in Your Mind's Eye the Ideal Motor Car.

It is a handsome car.
It is a powerful car.
It is a speedy car.
It is a comfortable car.
It is a light weight car.
It has a sleeve valve motor.
It combines sturdiness and elasticity.
It is not an assembled car.
It is a car for you and your family.
It is a medium priced car.
It compares favorably with $5000 cars.
It is a

STEARNS-KNIGHT.

It is either the—
Five Passenger ...$1900
Cabriolet $2400
Limousine $3000

When you purchase an automobile from me you are guaranteed first-class service at all times.

Wm. R. Ruess
1000 S. Olive St., Los Angeles, Cal.
Sunset Main 7278.
Home 60173.

Stock Motors, *Ready-Made Motors*, Parade Under Many Names

What *is* the heart and soul of an automobile? *The motor!* What determines the *real* quality of an automobile? *The motor!*

In these days of advanced, almost perfected, automobile construction a manufacturer can give roominess of body, quality of upholstery, durability of finish and completeness of equipment *in any degree he chooses*, and you can buy these things in any degree you choose.

With the *motor*—the heart of the car—it's *different*.

Many very successful and able builders of *four* cylinder cars have found themselves *helpless* when they came to building *sixes*. What is the result?

A lot of *stock*, ready-made six-cylinder motors parading under many names!

If you are satisfied with a stock motor, the nameplate on the car needn't bother you at all.

But *are* you satisfied with a stock motor? Do you want a six-cylinder car put out by manufacturers who *can't build a six motor?*

The manufacturers of the Chandler Light-Weight Six have been building six-cylinder motor cars and six-cylinder *motors* for eight years. They *know* six-cylinder construction which, as obviously is admitted by other manufacturers who *could* build their fours but *can't* build their *sixes*, is *different*.

The motor of the Chandler Light-Weight Six is the *Chandler Motor*. It is *exclusive* with the Chandler. You cannot get it in any other car.

And it is the Chandler motor, a marvelous engine, that has made the Chandler the greatest of all light-weight sixes.

Chandler pioneered the way in the light-six field. Chandler proved that a high-grade six-cylinder car could be built to sell for less than $2000.

The Chandler motor—exclusive, *not stock*, remember—*made* the Chandler car a sensational success.

And now, because of freedom from expensive mechanical errors and freedom from constant experimental work, Chandler can share profits with Chandler purchasers.

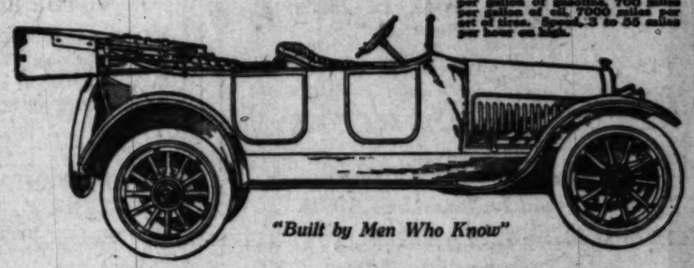
The price for the new 1915 Chandler—touring car or roadster—is $1595. It seems an impossible price for such a car, but that's the price and we can make prompt deliveries.

Come Pick Out Your Chandler Now. We Shall be Glad to Demonstrate for You.

CHANDLER $1595

F. O. B. Factory.
LIGHT-WEIGHT SIX

The Chandler motor only 3000 pounds. It runs 16 miles or more per gallon of gasoline, 700 miles per gallon of oil, 7000 miles per set of tires. Speed, 3 to 55 miles per hour on high.



"Built by Men Who Know"

Chandler Motor Car Co., of California.
1144 SOUTH HOPE ST., LOS ANGELES.
Home F5047. Distributors for Southern California. Main 3459.
CHANDLER MOTOR CAR COMPANY, CLEVELAND, OHIO

BIG REDUCTION
IN THE LIST PRICES
SAVAGE TIRES
AND
"RED-GRAPHITE" TUBES
EFFECTIVE TOMORROW, NOV. 2.
SAVAGE TIRE BRANCH—1223 SO. OLIVE ST.

BROKEN PARTS
made whole again. All metals. Aluminum a Specialty. Prompt service for out-of-town customers.
THE WELDING SHOP,
226-228 Central Ave.
Main 2495. Home 10681.

Swift & Company
Union Stock Yards, Sept. 5, 1914.
Dividend No. 112
Dividend of ONE DOLLAR and SEVENTY-FIVE CENTS ($1.75) per share on the capital stock of Swift & Company, will be paid on Oct. 1st, 1914, to stockholders of record, Sept. 20, 1914, as shown on the books of the Company.
F. S. HAYWARD, Secretary

ASTHMA
THIRIAKA, the new antidotal for ASTHMA, BRONCHITIS, WHEEZING, CATARRH and COUGH. Prompt relief, many cures. FREE test. Suite 427 Union League Building, Second and Hill streets. Hours 10 to 12, 2 to 4; Sundays, 11 to 12.

MOTOR CAR DEALERS ASSOCIATION DIRECTORY

BEARDSLEY ELECTRIC — Beardsley Electric Co., 1250-1260 W. 7th. Home phone 53018, Pac. Wil. 788.

BUICK — HOWARD AUTO CO., 1323 S. Flower St. Home 60009, Main 9040.

CHANDLER—Chandler Motor Car Co. of Cal., 1144 So. Hope St. Main 3459, F5047.

FRANKLIN AND R. & L. ELECTRICS—R. C. Hamlin, 1040-1044 S. Flower. M. 7877, Home 60249.

GRANT—Leon T. Shettler Co., 151 West Pico St. Main 7034; Home 10167.

HAYNES & LOZIER—Four and Six Cyl. Bekins-Speers Motor Co. Pico at Figueroa st. 60634; Bdwy. 90.

HUDSON — Harold L. Arnold, 1118 to 1128 S. Olive St. Sunset Bdwy. 678; Home A4734.

HUPMOBILE — MITCHELL—Greer-Robbins Co., Twelfth and Flower Sts. Bdwy. 5410, A1187.

MAXWELL—LORD MOTOR CAR CO., Eleventh and Hope Sts. Home 10845; Main 5470.

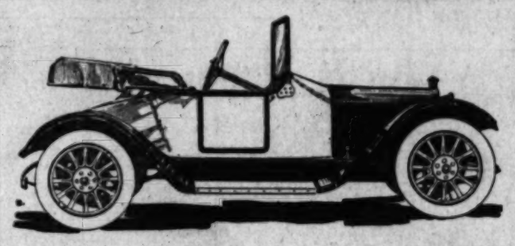
OAKLAND CARS, STANDARD TRUCKS—Hawley, King & Co., 1027-33 So. Olive St. Home 60361; Bdwy. 1823.

OVERLAND CAR—WILLYS UTILITY TRUCK. J. W. Leavitt & Co., 1235 So. Olive. Home 60537—Main 4831.

PEERLESS, PREMIER AND OHIO ELECTRICS. Smith Bros., 1616-24 S. Figueroa. West 84, 60683.

STEARNS-KNIGHT, POPE HARTford, King. Wm. R. Ruess, Cor. 10th & Olive. Main 7278, 60173.

STEVENS - DURYEA AND BROC ELECTRIC — English Motor Car Co., 1132 South Grand Avenue. Home F2381, Sunset Main 1400.



APOLLO OF MOTOR CARS

It's the talk of the town.

The pleasing streamline body design, the efficient construction and the most accepted standardized parts establishes the Partin-Palmer 20 as value supreme.

It is a high-class motor car, of high-class material, high-class construction and for high-class people—at a price that YOU can afford to pay.

The established success of this wonderful car because it is a real automobile, of real quality and real value, bears out every claim of the Partin-Palmer 20. There are eighteen distinct and standardized features.

Electric-lighted and started (Gray & Davis system), fully equipped and delivered to you in Los Angeles for $675. See it, ride in it and you will be convinced. Golden State Motor Car Co., Distributors. California and Arizona territory open.

825-827 SOUTH OLIVE

Partin-Palmer "20"

Maxwell

New 1915 Model

$695 F. O. B. Factory

17 New Features

The biggest automobile value ever offered for less than $1000

A powerful, fast, full grown, 5-passenger, really beautiful and fully equipped automobile; a car with a real high tension magneto, sliding gear transmission, left hand drive center control, anti-skid tires on rear.

A car that has practically every high priced feature of high priced cars.

Holds the road at 50 miles an hour.



"SEE THE MAXWELL FIRST"

LORD MOTOR CAR CO.

Los Angeles, 11th and Hope. 10845; Main 5470 — Pasadena, 49 S. Marengo. Colorado 5380

A GREAT REDUCTION EVEREADY STARTERS

The Only Successful Automatic Mechanical Engine Starters. Over 20,000 in Use.

No. 1—For motors not over 25 H. P., installed..... $50.00
No. 2—For motors not over 40 H. P., installed..... 60.00
No. 3—For motors not over 70 H. P., installed..... 75.00
No. 4—SPECIAL FORD STARTER, installed 50.00

Call or Phone for Demonstration.

American Ever Ready Works

412 EAST NINTH ST.

Phones: A4353, Bdwy. 3757.

Los Angeles — San Francisco — Portland

NEW Glide "30"

$1295 AT LOS ANGELES

A Record of **Solidity, Integrity** and **High Grade Manufacturing Ideals** since 1882.

All Standard features including long Stroke **Continental Motor, Westinghouse** Electric starting, lighting and ignition. Full **Floating** Rear Axle with pressed steel housing. Stream line body.

Ride in a Glide before you Decide.

BATTEY BROS. MOTOR SALES CO.

Distributors

1026 SOUTH OLIVE ST.

Los Angeles, Cal.

Main 2781 — F5676

The Swedish Rhythmic Vibrator

Get rid of aches and pains by this simple method. Call and see them demonstrated.

The Swedish Vibrator Co.

215-217 O. T. Johnson Bldg. 4th and BROADWAY

Sou. Cal. Agents Wright & Ditson.

Cline-Cline Co. SUCCESSORS TO DYAS-CLINE CO.

214 W. Third.. 6th at Spring.

Excellent Service

To Eastern Points

Via Salt Lake Route

Tickets at 601 So. Spring St.

WE ARE MAKING

a special offer on a $6.00 set of teeth that we know cannot be equaled elsewhere under $12.00. We know it so well that we are willing to make you this proposition—bring us a sample of ANY dentist's $12.00 set of teeth and we will duplicate it for $6.00 or make you a $12.00 set free.

YALE DENTISTS, 444 South Broadway. Third Floor, Parmelee-Dohrmann Building

The Motograph

The greatest electrical sign ever invented. See us for information.

United Advertising Sign Co.

Phone Main 3911. 211 Story Bldg.

54 to 0.

POMONA HIGH PARADES ALL OVER REDLANDS TEAM.

[BY DIRECT WIRE—EXCLUSIVE DISPATCH.]

POMONA, Oct. 31.—Outplayed in every point of the game, the Redlands High School Ruggers, in the second contest of the Citrus Belt League series, went down to smashing defeat this afternoon before the Cardinals of this city, the final count being 54 to 0, which, by the way, is the largest score ever run up in the history of the league.

Coach Evans and his speedy lads are naturally jubilant over the showing, as Redlands was supposed to have "some team," the members outweighing Pomona considerably.

The enthusiastic crowd of fans gathered at the Pearl-street campus only had to wait about two minutes after the "doings" opened up, with Redlands kicking off, until the Cardinals had the ball over their opponents' line for the first touchdown.

The visitors tried to steady themselves and made rally after rally to check the onrushes and heady work of the Pomona speedsters, without avail, and the first half ended 28 to 0 amid loud acclaim.

When the whistle again was sounded Redlands trotted to position as gamely as possible, but the second half, as to score, was nearly as agonizing for the Redlands boys as the first. 26 points being registered.

What was admitted by fans to be the finest exhibition of the pass rush ever seen in Southern California Rugby was shown by Pomona in this last half.

The Cardinals started on the 10-yard line and by a well ordered series of skillful and speedy passing, the lads worked the ball, through the nimble medium of eight of their fellows, down ninety yards to field and scored a touchdown, Redlands powerless to break the combination.

Pomona's scrum worked to a high point of efficiency and the back field was there with the goods whenever offered opportunity. Varcoe, Martin and Reeder all worked well in the scrum and Avis at five-eighths. Referee Stewart, formerly of Australia, gave satisfaction in his capacity.

Country Clubs.

ERIC KOBBE IS HERO OF HALLOWEEN GOLF PLAY.

BY ALMA WHITAKER.

ERIC KOBBE was the hero of the Halloween golf handicap at the Annandale Country Club yesterday with 84-14-70. He is a slender young man with the correct golfing aspect who certainly ought to be relied upon to win things sometimes. He just missed glory at Del Monte, but the signs indicate that he will do Annandale credit this winter.

Dr. Walter Brown made second best showing, with 85-14-71, and Forrest Cornett, son of the Rev. W. H. Cornett, himself a prominent golfer, had a net 73 on 16 handicap. Both Charles H. Biggar and Howard J. Fish had 74 on 2 and 12 handicaps respectively. Biggar's 76 was the best gross score of the day—the rain, you know, is apt to add a stroke or two to our score and Biggar could not be expected to maintain his last week's 69 standard anyway.

Frank D. Tatum had a 78 gross, but Horace Major, who has been elated in the early seventies so regularly lately, indulged in a weighty 83.

They had seventy-five people to the Halloween dinner at Annandale last night.

* * *

The Midwick.

At the Midwick the golf took the form of handicap match play against par and was won by another personable hero in E. Conde Jones. Scores were not very inspiring at the Midwick, but many conditions went to enlarge them, the previous night's rain more particularly. Conde Jones finished 3 down on 3 handicap, and Norman Murray 5 down, Arthur Braly 5 down and Ralph Harris 6 down.

The men's doubles tennis reached the semi-finals before dusk and these and the finals will be played today. The semi-finalists are Reed and Rhodes against Cook and Wigton, Ayre and Guthrie against Carpenter and Merwin.

There were nearly two hundred dinner guests for the Halloween frolics at the Midwick last evening.

PRINCETON PLAYS WILLIAMS TO TIE.

TIGERS SCORE THEIR POINTS WITH TWO MINUTES TO PLAY.

[BY A. P. NIGHT WIRE.]

PRINCETON (N. J.) Oct. 31.—Princeton and William met in football here today and the game resulted in a 7-to-7 tie, the Tigers scoring their touchdown and goal with only two minutes to play.

Toolan of Williams was the star of the game. His run of fifty-five yards from a scrimmage formation was a beauty. His forward pass of fourteen yards to Overton on the next play resulted in the Williams touchdown, Overton running five yards after catching the ball.

The Princetonians' tackling and interference was poor, while Williams had a sterling defense and a crashing attack.

Princeton scored her touchdown when Gennert recovered Tompkins's fumble on Williams's 15-yard line. Glick advanced it three yards, and a penalty helped a little. Driggs rounded the end for five yards and Glick carried the ball over tackle. Law kicked the goal that tied the score.

STANFORD VARSITY WALLOPS ALUMNI.

URBAN AND LACHMUND SHINE WITH SPECTACULAR DODGING.

[BY DIRECT WIRE—EXCLUSIVE DISPATCH.]

PALO ALTO, Oct. 31.—In a game lacking in pep and fight, Stanford's varsity, composed chiefly of substitutes, walloped the Stanford California alumni team to the tune of 31 to 3.

Much Rugby science was displayed by both sides, but it was usually of no avail because of poor team work. The Cardinals won on individual plays and spurts. Slow work by the varsity in the first session, which resulted in a try for the enemy, seemed to verify the talk of a "slump" now going around, but the Cardinals came back strong in the last half.

Austin, generally the star, was eclipsed by the wonderful dodging runs of Urban. Lachmund, also, excelled in this respect. Burns played a star game at wing and bids fair to oust Reeves from that berth. Walker at half was a wonder at getting out his passes and in stopping of the ball.

The line-up:

Stanford varsity.		Alumnae.
Andrews	full	Price
		Taylor
Urban	wing	Clopton
Burns		
Templeton,	Kirksey	Gay
Carroll	center three	Scott
Lachmund	second five	Mayock
Swigart		
Austin	first five	Day
Templeton		
Erb	half	Hermle
Walker		
Halsted	lock	Wyllie
Ogden	breakaway	Momsen
Bloeser, Card		Payley
Petingill	middle rank	Sample
Jacomini		Hines
Soper	front rank	Booth
Wines		Reed

Single front rank, Worthy.

FIRST TWO CARS GRABBED QUICK.

RIDES WITH FRIEND AND NEXT DAY ORDERS MACHINE BY TELEPHONE.

Convinced by a ride in the new six-cylinder Oakland car owned by H. R. Pollock of Pomona that it was the ideal car for him to own, W. E. Morse telephoned the representative of Hawley, King & Co. at Pomona he wanted to buy a car.

The first two six-cylinder Oaklands received have been sold as soon as they got here. The Pollocks wanted their car so badly that the agency had to offer them an inducement to hold it over for the auto show last week.

The Pollocks' car was delivered to them Saturday of last week. Sunday they took their first ride in it and invited the Morse family to accompany them. Mr. Morse telephoned the Pomona dealer asking if he had a "six" on hand. He did not, but Tuesday came to the city and that evening delivered the car at Cucamonga.

HE MADE GOOD.

R. L. Bisby, manager of the Martin shock absorber's retail branch, made good at the Automobile Show. In the two weeks that he had an exhibit at the Shrine Auditorium the largest number of Martin shock absorbers ever sold in the history of the corporation in a like period have been placed with automobile owners.

TO VISIT HERE.

C. A. Emise, vice-president and general sales manager of the Chandler Motor Car Company, wired Don Smith of the local agency last week that he would be in Los Angeles within the next ten days. Emise has been making a trip through the western territory, visiting all the agencies and making a general study of business conditions.

ON THE TICKET.

W. H. Van Dervoort, president of the Van Dervport Engineering Company and the Miline Automobile Company, has been nominated for the presidency of the Society of Automobile Engineers to succeed Henry L. Leland of the Cadillac company, who has occupied the post for the present year.

PENNSY BESTS SWARTHMORE.

[BY A. P. NIGHT WIRE.]

PHILADELPHIA, Oct. 31.—The University of Pennsylvania's football team defeated Swarthmore College on Franklin Field today by the score of 40 to 6. The game was good practice for Pennsylvania, which meets Michigan at Ann Arbor next Saturday. The home eleven played mostly straight football, few forward passes or other open plays being attempted. When the wind was at her back Pennsylvania constantly kicked, evidently trying to win without taking too great a risk of having her best men injured. The feature of the game was a ninety-five-yard run by Tucker, who caught the ball on a kick-off and evaded the whole Swarthmore team. Swarthmore's touchdown was made on a sixty-six-yard run by Locke.

TWO MONTHS TO LAND BIG ORDER.

After two months of satisfactory service by the highway and bridge department of Los Angeles county, two Standard trucks have been accepted from Hawley, King & Co. by the Board of Supervisors.

It is doubtful if any truck sale made in recent months met with such strenuous competition. No definite time was fixed by the Supervisors for the consideration of the matter. At last the subject came up unexpectedly.

The Standard representative met the proposition of a two months' test. At the end of that time it was learned the trucks had not been laid up for a day, had not missed a trip, and had not been to the garage once. The operators of the trucks were so well pleased that they recommended their acceptance to the Board of Supervisors.

WINS FIRST PRIZE.

The first prize in the contest conducted by the Saxon Motor Company among its dealers, who personally drove their car from fifty to 100 miles and wrote the best description of it has been awarded John Gilbert, the dealer at Jacksonville, Fla.

CORONA TRACK IN CONDITION.

Huntley Gordon, with the Gordon Special, is the eighth entry in the Corona road race.

Fred J. Wagner has been officially announced as starter of the great 300-mile speed battle, which is scheduled for Thanksgiving Day on the circle city course. Wagner is well known here, having started the greatest motor races ever held on the Pacific Coast. A. M. Young, who officiated as starter last year, and who was scheduled for the berth this season, has been appointed manager of the classic by the Corona Racing Association.

The Corona authorities are taking every precaution this year. The lives of spectators will be safeguarded in every possible way. The grand-stand has already been completed, with a seating capacity of 7000. Heavy timbers, reinforced with steel rails, have been placed in front of the stands and a wire mesh fence, five feet high, is now being built around the entire course. On the lower stretch a fence has been placed back of the sidewalk and pepper trees as a bulwark to shield the thousands of spectators, who will line the fast course November 26.

Harvard vs. Michigan

(Continued from First Page.)

igan punt, Harvard opened the ...ing advance with a series of ... plunges and knifing runs, ... the Wolverines' line from ... tackle for consistent gains. ... and Hardwick, between them, ... the ball to the Michigans' ... line where the Western eleven ... for two downs. Temporarily ... Quarterback Logan called for a ... ward pass, Hardwick to Smith, ... perfectly executed, put the ... the visitors' 15-yard line. ... Harvard went to line bucking ... cleverly mixing, covered and ... passes, upset the Michigan ... and made the scoring of the ... down and goal by Hardwick ... tively easy.

With a seven point advantage, Cambridge team played a ... game during a majority of the ... maining periods. Several times ... Crimson opened an attack when ... successfully checked by Mich... and it was not until the closing ... utes of play that the home team ... peared threatening again. ... final time was called, ... reached her opponents' 26-yard ... but the timers' call ended the ... bility' of another score.

It was in the finer points of ... play that Michigan lost to Ha... for, player for player, the Ann ... eleven was fully equal physically ... the Cambridge combination. ... tively, however, they failed to ... with the cohesion and smooth... shown by the winning team. ... elevens played slow football, but ... was a certain indecision and ... in handling the ball that was ... to the Wolverines' chances.

This was particularly noticeable ... the fourth down play when Mich... elected to try a double pass in ... erence to an attempt at field ... the closing minutes of the initial ... od. The ball was so slowly and ... handled that Harvard rushers ... the runner several yards back ... snap-back point.

The statistical figures of the ... show that while Michigan made ... first downs to Harvard's eight, ... Crimson gained 183 yards by ... to the Wolverines' 144. ... gained twenty-four yards with ... forward passes, while Michi... single attempt caused a loss ... ball. In penalties the Ann Arbor ... lost eighty yards to Harvard's ... The victors also punted the ball ... yards to the losers' 365 yards, ... ran the ball back to punts ... yards to five. Francke, who did ... of Harvard's punting, used ... judgment than Splawn, who re... edly outkicked his ends.

FOOTBALL RESULTS.

At Medford, Mass.—Tufts, 7; Massachusetts Agricultural College, 0.

At New Haven, Ct.—Yale, 7; Philips Andover, 0.

At Easton, Pa.—Penn State, Lafayette, 0.

At Lansing, Mich.—Michigan Aggies, 75; Akron, 6.

At Hanover, N. H.—Dartmouth, 33; Amherst, 0.

At Buffalo, N. Y.—Syracuse, Carlisle, 3.

At Hartford, Pa.—Franklin and Marshall, 14; Haverford, 6.

At Cleveland—Western Reserve, Oberlin, 0.

At Providence, R. I.—Brown, Vermont, 9.

At Pittsburgh, Pa.—Carnegie, Bethany, 13.

At Lincoln, Neb.—Nebraska, Ames, 7.

At Nashville, Tenn.—Virginia, Vanderbilt, 7.

At Lawrence, Kan.—Kansas, Oklahoma, 14.

At St. Louis—Washington, Drake, 7.

At Columbia—Missouri, 13; Aggies, 10.

At Minneapolis—Minnesota, Illinois, 21.

At West Point—Army, 41; Nova, 0.

At Athens, O.—Marietta, 23; 19.

At Granville, O.—Denison, Wesleyan, 7.

At Richmond, Ind.—Depauw, Earlham, 0.

At Terre Haute—Franklin, 7; Poly, 0.

At Washington, D. C.—Georgetown, 27; West Virginia Wesleyan, 0.

At Brunswick, Me.—Bates, Bowdoin, 0.

At Decatur—Milliken, 9; Wabash and Vashti, 0.

At Monmouth, Ill.—Monmouth, Iowa Wesleyan, 0.

At Dallas, Tex.—Texas A. and M., 63; Louisiana, 9.

At Houston, Tex.—Rice Institute, 13; Daniel Baker, 7.

At Kirksville, Mo. — Christian Brothers, 54; Kirksville Osteopaths, 0.

At Washington, Pa.—Washington and Jefferson, 48; West Virginia University, 0.

At Wooster, O.—Wooster, 13; Kenyon, 6.

At Clinton, N. Y.—Hamilton, St. Lawrence, 6.

At Albany, Or.—Oregon Agricultural, University of Washington, 6.

At South Bend—Notre Dame, Haskell, 7.

At Austin—University of Texas, Southwestern University, 0.

At Denver — Agricultural College, 19; Denver University, 6.

At Bloomington, Ind.—Indiana, Miami, 3.

At Portland, Or.—Multnomah, Washington Amateur Athletic Club, 0.

Ithaca, N. Y.—Cornell, 49; St. Cross, 35.

At Madison, Wis.—Chicago, 6; Wisconsin, 0.

At Philadelphia—Pennsylvania, Swarthmore, 6.

At Cambridge, Mass—Harvard, Michigan, 0.

At New Haven—Yale, 49; Colby, 7.

At Annapolis — Navy, 13; A. and M. of North Carolina, 14.

At Princeton, N. J.—Princeton, Williams, 7.

LOCAL SCORES.

Occidental, 39; U.S.C., 14.
Pomona, 47; Redlands, 7.
Pomona High, 54; Redlands High, 0.
Manual Arts, 13; Hollywood, 3.
Inglewood, 15; Santa Monica, 0.
Chaffey Union, 35; Whittier, 0.
California, 25; Santa Clara, 0.
Stanford, 33; Alumnae, 3.

RIVERSIDE AN EASY WINN

[BY DIRECT WIRE—EXCLUSIVE DISPATCH.]

SAN BERNARDINO, Oct. ... Riverside High School defeated San Bernardino this afternoon in a ... played Rugby match, 17 to 3. ... team exhibited the form of ... practice games which were ... by the two teams, and both ... and scrum failed to develop ... lar work.

13 to 3.

MANUAL ARTS TAKES GA...

...as a Rough House ... the Start.

Hollywood Put up Surpri... Battle.

No Good Rugby Playe... the Game.

BY BOB WEAVER.

In a very ragged game of R... Manual Arts vanquished Holly... yesterday afternoon on Manual ... by 13 to 3.

The foothillers, seeking revenge ... their defeat by Poly last week ... ered the fray full of fight and ... termination to conquer the Toilers ... ll costs. Coach Webster's ru... certainly caused the Manual re... thirty minutes of anxiety the ... ball. They not only held the ... lonely try, but scored a ... back from an off-side penalty ... ave them three points.

The game itself was a fierce ... tion of Rugby, both sides ... forget the many lessons in ... ught them by their coaches. ... that there was a back field, which ... supposed to carry the pigskin on ... while.

The satire game was one cont... fight for the ball by the forwa... they trying in their anxiety to ... play the whole game, which ma... the pretty plays that exist ... game where the scrum get... all out clean to their respe... ults.

Both sides fought too hard, t... are causing entirely too much r... play.

The Toilers, by winning to... game, won their second victory i... city series, so a victory next F... over Poly will give them a clear... for the city championship.

Too much credit cannot be give... Hollywood for the low score Ma... was held to. Times too numerou... count, they carried the ball from... shadow of their goal posts back to... center of the field.

Manual, probably overconfident... not play anything like the game it... put up all season. The forw... played an aggressive game, but ... over-anxious, and did not give ... back field any chances to get a... by passing rushes.

Hollywood won the toss, defen... the south goal. The first ten ... ties of play was fought mostly in ... center of the field, with neither ... having any advantage.

Hollywood's forwards finally ... ded the ball, by a fine dribbling r... into their opponents' territory, a... few minutes later were awarded a... kick on Manual's 30-yard line. ... Oberhoff here showed his brilliancy ... by kicking a beautiful drop-... which went between the posts for ... first score of the game.

The large Hollywood rooting ... tion, accompanied by their ... worked band, went mad with del... at their team getting first blood.

The Toilers kicked off from the ... half of the field, and rushed the ... past Hollywood's 25-yard line, w... they managed to keep the ball for ... next five minutes, but try as they ... with all their strength, they could ... pass the Foothillers' stone-wall ... fense. Rogers finally eased the st... for his team by a long kick to tou... putting the ball on the 40-yard li...

Here a free kick was given Man... Maurer taking the kick, crossed ... ball. His teammates were down ... like a pack of hungry wolves, wi... they seized from the hands of the ... wood contingent, and with a pr... passing rush, the ball finally lan... out to Flamey, who sprinted over ... for a try. Maurer missed ... goal from a difficult angle. Sco... Manual, 4; Hollywood, 3.

This ended the scoring for b... sides, the game seesawing back ... forth until the whistle blew, end... the fight for the first half.

The second half was a repetition ... the first, both sides playing a forw... game, continually falling on the ... of the scrum.

The Toilers, imbued with ex... fighting spirit acquired at half t... from Coach Fyfitch, commenced ... march for another try, and soon ... the sphere in close proximity to th... opponents' chalk line.

A scrum was given by Referee H... Hollywood's 5-yard line, and Ca... Blair, receiving the ball from ... scrum, ploughed over the line for ... goal try, with half of Hollywoo... men trying to keep him from ann... the four coveted points. Maur... again missed the kick for goal.

The next and final try was scor... few minutes later, when Slobo... carried the ball from Hollywood's ... goal line at his feet, and catching ... easily in his arms, going over ... one near the center of the fi... Maurer kicked an easy goal, maki... the score, Manual Arts, 13; Holl... wood, 3.

The balance of the game was foug... Hollywood's territory with very l... advantage to either side.

Slobohm played a star game ... Manual's pack, while Maurer starr... the back field, saving his side ... numerous occasions by his wonderf... kicking to touch.

This boy has a beautiful kick wit... either foot, and uses his head at a... times. He is easily the pick of th... half-backs in the South this yea... Burt Blair and Redpath both played ... strong game, but were given fe... chances like the balance of the... team-mates to shine on the offens... Hollywood Capt. Gooding, Ri... Oberhoff, Bailey and Goody played ... splendid game and deserve lots o... praise.

Several thousand enthusiastic root... were on hand to assist their re... spective favorites, and kept bus... throughout the combat with thei... yells and songs. The teams lined u... as follows:

Hollywood.		Manual Arts.
Gooding (C.)	forwards	Carriker
Oberhoff		Slobohm
Weir		Weir
Bailey		Bailey
Goodson		McMillan
Smith		Smith
Hallenbach		Bluett
Webster		Webster
Hadley	half	Blair (C.)
Emery	one-fifth	Redpath
Forbes	two-fifths	Lake
Hughes	Center	Hughes
Ramey	wing	Ramey
G. Bluett		G. Bluett
Maurer	full	Maurer

Time of halves, 30 minutes. Referee, J. Bliss. Umpire, Bob Weaver.

Harvard vs. Michigan.

(Continued from First Page.)

igan punt, Harvard opened the ... long advance with a series of ... plunges and knifing runs, pierci... the Wolverines' line from tackle ... tackle for consistent gains. Bradl... and Hardwick, between them, carri... the ball to the Michigans' 24-ya... line where the Western eleven ... for two downs. Temporarily check... Quarterback Logan called for a fo... ward pass, Hardwick to Smith, whi... perfectly executed, put the ball ... the visitors' 15-yard line. Aga... Harvard went to line bucking and ... cleverly mixing, covered and delive... passes, upset the Michigan ... defense and made the scoring of the tou... down and goal by Hardwick compar... tively easy.

With a seven point advantage, ... Cambridge team played a defensi... game during a majority of the r... maining periods. Several times t... Crimson opened an attack which w... successfully checked by Michig... and it was not until the closing mi... utes of play that the home team a... peared threatening again. Just ... final time was called, Harv... reached her opponents' 26-yard li... but the timers' call ended the pos... bility of another score.

It was in the finer points of te... play that Michigan lost to Harvar... for, player for player, the Ann Arb... eleven was fully equal physically ... the Cambridge combination. Coll... tively, however, they failed to ma... with the cohesion and smoothne... shown by the winning team. Bo... elevens played slow football, but th... was a certain indecision and laxn... in handling the ball that was fa... to the Wolverines' chances.

This was particularly noticeable ... the fourth down play when Michig... elected to try a double pass in pre... erence to an attempt at field goal ... the closing minutes of the initial pe... od. The ball was so slowly and ba... handled that Harvard rushers thro... the runner several yards back of t... snap-back period.

The statistical figures of the gam... show that while Michigan made ... first downs to Harvard's eight, t... Crimson gained 183 yards by rushin... to the Wolverines 164. Harv... gained twenty-four yards with fo... forward passes, while Michig... single attempt caused a loss of ... ball. In penalties the Ann Arbor tea... lost eighty yards to Harvard's twe... The victors also punted the ball fi... yards to the losers' 365 yards a... ran the ball back to punts two... yards to five. Francke, who did m... of Harvard's punting, used be... judgment than Splawn, who repe... edly outkicked his ends.

FOOTBALL RESULTS.

At Medford, Mass.—Tufts, 7; Ma... chusetts Agricultural College, ...

At New Haven, Ct.—Yale freshm... 7; Phillips Andover, 6.

At Easton, Pa.—Penn State, ... Lafayette, 0.

At Lansing, Mich.—Michigan Ag... gies, 75; Akron, 6.

At Hanover, N. H.—Dartmouth, ... 32; Amherst, 0.

At Buffalo, N. Y.—Syracuse, ... Carlisle, 3.

At Hartford, Pa.—Franklin and ... Marshall, 14; Haverford, 0.

At Cleveland—Western Reserve, ... Oberlin, 0.

At Providence, R. I.—Brown, ... Vermont, 9.

At Pittsburgh, Pa.—Carnegie, ... Bethany, 19.

At Lincoln, Neb.—Nebraska, ... Ames, 7.

At Nashville, Tenn.—Virginia, ... Vanderbilt, 7.

At Lawrence, Kan.—Kansas, ... Oklahoma, 16.

At St. Louis—Washington, ... Drake, 7.

At Columbia—Missouri, 13; Kans... Aggies, 10.

At Minneapolis—Minnesota, 6; ... Illinois, 21.

At West Point—Army, 41; ... Nova, 0.

At Athens, O.—Marietta, 23; ... 19.

At Granville, O.—Denison, ... Wesleyan, 7.

At Richmond, Ind.—Depew, ... Earlham, 0.

At Terre Haute—Franklin, 7; ... Poly, 6.

At Washington, D. C.—Georgetown ... 21; West Virginia Wesleyan, 0.

At Brunswick, Me.—Bates, ... Bowdoin, 0.

At Decatur—Milliken, 9; Willi... and Vashti, 0.

At Monmouth, Ill.—Monmouth, ... Iowa Wesleyan, 0.

At Dallas, Tex.—Texas A. and M... 63; Louisiana, 9.

At Houston, Tex.—Rice Institu... 13; Daniel Baker, 7.

At Kirksville, Mo. — Christi... Brothers, 54; Kirksville Osteopathy, ...

At Washington, Pa.—Washington ... and Jefferson, 48; West Virginia Un... versity, 0.

At Wooster, O.—Wooster, 13; Ke... yon, 6.

At Clinton, N. Y.—Hamilton, ... St. Lawrence, 6.

At Albany, Or.—Oregon Aggies, ... University of Washington, 0.

At South Bend—Notre Dame, ... Haskell, 7.

At Austin—University of Texas, ... Southwestern University, 0.

At Denver — Agricultural Colle... 19; Denver University, 6.

At Bloomington, Ind.—Indiana, ... Miami, 3.

At Portland, Or.—Multnomah, ... Washington Amateur Athletic Cl... 0.

Ithaca, N. Y.—Cornell, 49; ... Cross, 25.

At Madison, Wis.—Chicago, 0; Wi... consin, 0.

At Philadelphia—Pennsylvania, ... Swarthmore, 4.

At Cambridge, Mass.—Harvard, ... Michigan, 6.

At New Haven—Yale, 49; Colga... 7.

At Annapolis — Navy, 18; A. ... M. of North Carolina, 14.

At Princeton, N. J.—Princeton, ... Williams, 7.

LOCAL SCORES.

Occidental, 30; U.S.C., 13.

Pomona, 67; Redlands, 7.

Pomona High, 54; Redlands ... 6.

Manual Arts, 22; Hollywood, 3.

Inglewood, 15; Santa Monica, ...

Chaffey Union, 35; Whittier ... 0.

California, 25; Santa Clara, ...

Stanford, 33; Alumnae, 2.

RIVERSIDE AN EASY WINNER

[BY DIRECT WIRE—EXCLUSIVE DISPATCH.]

SAN BERNARDINO, Oct. 31.—... Riverside High School defeated ... Bernardino this afternoon in a ... played Rugby match, 17 to 3. ... team exhibited the form of the ... practice games which were ... by the two teams, and both back ... and scrum failed to develop any ... lar work.

13 to 3.

MANUAL ARTS TAKES GAME.

In a Rough House from the Start.

Hollywood Put up Surprising Battle.

No Good Rugby Played in the Game.

BY BOB WEAVER.

In a very ragged game of Rugby, Manual Arts vanquished Hollywood Saturday afternoon on Manual Field by 13 to 3.

The foothillers, seeking revenge for their defeat by Poly last week, entered the fray full of fight and determination to conquer the Toilers at all costs. Coach Webster's ruggers certainly caused the Manual rooters many minutes of anxiety the first half. They not only held them to a lonely try, but scored a drop goal from an off-side penalty that gave them three points.

The game itself was a fierce exhibition of Rugby, both sides seeming to forget the many lessons in Rugby taught them by their coaches, and for there was a back field, which was supposed to carry the pigskin once in a while.

The entire game was one continual fight for the ball by the forwards; they trying in their anxiety to score in the whole game, which marred the pretty plays that exist in an open game where the scrum gets the ball out clean to their respective backs.

Both sides fought too hard, therebeing entirely too much rough play.

The Toilers, by winning today's game, won their second victory in the city series, so a victory next Friday over Poly will give them a clear title to the city championship.

Much credit cannot be given to Hollywood for the low score Manual was held to. Times too numerous to count, they carried the ball from the shadow of their goal posts back to the center of the field.

Manual, probably overconfident, did not play anything like the game it has put up all season. The forwards played an aggressive game, but were over-anxious, and did not give the back field any chances to get away by passing rushes.

Hollywood won the toss, defending the south goal. The first ten minutes of play was fought mostly in the center of the field, with neither team gaining any advantage.

Hollywood's forwards finally carried the ball, by a fine dribbling rush, to their opponents' territory, and a few minutes later were awarded a free kick on Manual's 30-yard line. Riddick Bears showed his Brickley too by sending a beautiful drop-kick, which went between the posts for the first score of the game.

The large Hollywood rooting section, accompanied by their over-zealous band, went mad with delight when their team getting first blood.

The Toilers kicked off from the center of the field, and rushed the ball down Hollywood's 25-yard line, where they managed to keep the ball for the next few minutes, but try as they did with all their strength, they could not pass the Foothillers' stone-wall defense. Again finally eased the strain after his team by a long kick to touch, putting the ball on the 40-yard line.

Upon a free kick was given Manual. Morrow taking the kick, crossed the ball. His teammates were down on it like a pack of hungry wolves, which they seized from the hands of the Hollywood contingent, and with a pretty passing rush, the ball finally landed safely in touch by Ramey, who sprinted over the line for a try. Maurer missed the goal from a difficult angle. Score: Manual, 4; Hollywood, 3.

This ended the scoring for both sides, the game seesawing back and forth until the whistle blew, ending the fight for the first half.

The second half was a repetition of the first, both sides playing a forward game, continually falling on the ball in the scrum.

The Toilers, imbued with extra fighting spirit acquired at half time from Coach Fritsch, commenced a drive for another try, and soon had the others in close proximity to their opponents' chalk line.

A scrum was given by Referee Blue in Hollywood's 5-yard line, and Capt. Bell receiving the ball from his forwards ploughed over the line for the coveted try, with half of Hollywood's team trying to keep him from annexing the four coveted points. Maurer missed the kick for goal.

The next and final try was scored a few minutes later, when Slobohm picked the ball from Hollywood's 20-yard line at his feet, and catching it safely in his arms, going over the line near the center of the field. Maurer kicked an easy goal, making the score, Manual Arts, 13; Hollywood, 3.

The balance of the game was fought in Hollywood's territory with very little advantage to either side.

Slobohm played a star game in the forward pack, while Maurer starred in the back field, saving his side on numerous occasions by his wonderful ability to touch.

The boy has a beautiful kick with either foot, and uses his head at all times. He is easily the pick of the backs in the South this year. Blair and Redpath both played a good game, but were given few chances like the balance of their mates to shine on the offense. Hollywood Capt. Gooding, Riddick, Bailey and Goody played a strong game and deserve lots of credit.

Several thousand enthusiastic rooters were on hand to assist their respective favorites, and kept busy throughout the combat with their college songs. The teams lined up as follows:

Hollywood.		Manual Arts.
Bell (C.)	forwards	Carriker
		Slobohm
		Wein
		Bailey
		McMillan
		Smith
		Bluett
		Webster
	half	Blair (C.)
	one-fifth	Redpath
	two-fifths	Lake
	Center	Hughes
	wing	Ramey
		G. Bluett
	full	Maurer

Time of halves, 30 minutes. Referee, J. Blue. Umpire, Bob Weaver.

Wallop Redlands.

STANTON'S HUNS SHOW A LOT OF PLUNGING POWER.

[BY DIRECT WIRE—EXCLUSIVE DISPATCH.]

CLAREMONT, Oct. 31.—Pomona won her fifth consecutive victory of the season on Alumni Field this afternoon when it took Redlands into camp by the score of 47 to 7.

Both teams played rather flashy football throughout, the work being good and bad in spots. The Huns started out with a rush, scoring three touchdowns in the first quarter, the weak Redlands line was repeatedly battered and long gains resulted.

Pomona scored her first touchdown within the first five minutes when Adams gained twenty yards on a full buck, another touchdown followed in short order.

After Capt. Heath had made twenty-five yards off tackle, Adams again took the ball over the line, Pomona kicked off and scored again in short order. Craig put the ball under the goal porto by means of a spectacular thirty-five-yard forward pass, and Adams again went over for a touchdown after conversion. The score stood Pomona 19, Redlands 0.

The Sage Hens suffered a startling reversal of form in the second quarter, Hentschke and McFadden engaged in a punting duel which ended in Redlands blocking a kick.

The Baptists gained another twenty yards by uncorking one of their famous trick plays, and two bucks put the ball across the Blue and White line. Hentschke converted; score, Pomona 19, Redlands 7.

The Pomona goal line was never again in danger. The Huns played much better football the second half, and slipped over four more touchdowns. Greene, who had taken Adams's place, repeatedly penetrated the Redlands line for gains up to thirty yards.

The Baptist linemen seemed unable to stop the plunging full-back, Clary and Given made good gains on short-end runs, and McFadden repeatedly got away with quarter-back bucks.

Given made the spectacular run of the day when he eluded the opposing tacklers and gained forty-five yards before being brought down.

Capt. Heath had entire charge of the team, as Coach Stanton was out of town. Clary called signals during most of the game. The teams lined up as follows:

Pomona.		Redlands.
Meade	R.E.L.	Gillette
Craig, Sugg		
McCullough	R.T.L.	Hentschke
Johnson	R.G.L.	Daniels
Waltz	C.	Hatcher
Greathouse		
Cooper	L.G.R.	Palmer
Keyes		
Heath	L.T.R.	Powell
Sturgis		
Reeves	L.E.R.	Vineyard
Jouvenat		
Given	Q.	Tinker
McFadden		
Elliott	R.H.L.	Blowers
Given		
Clary	L.H.R.	Cocking
Dowling		
Greene	F. B.	Turrill
Adams		

YALE OPEN PLAY BAFFLES COLGATE.

LOSERS MANAGE TO SLIP OVER A SCORE ON ELI SCRUBS.

[BY A. P. NIGHT WIRE.]

NEW HAVEN (Ct.) Oct. 31.—Colgate lost to Yale today, 49 to 7. The Rugby passing game completely baffled the visitors. In the third period Yale played its entire second team and it was then that Colgate scored. Yale played its regular team again in the fourth period.

NEBRASKA AND AMES AGGIES.

[BY A. P. NIGHT WIRE.]

LINCOLN (Neb.) Oct. 31.—The Ames Agricultural College football team was put out of the running for the Missouri Valley championship here this afternoon when outplaying the Nebraska team for three quarters, they weakened and Nebraska won by a score of 20 to 7.

Much Too Good.

CHAFFEY UNION HAS NO TROUBLE WITH WHITTIER.

[BY DIRECT WIRE—EXCLUSIVE DISPATCH.]

ONTARIO, Oct. 31.—Scoring four touchdowns in the first ten minutes of play, Chaffey High today defeated Whittier High in football by a score of 35 to 0.

The game was played in ten-minute quarters. After the first quarter, many substitutes were tried out in the Chaffey line-up. In the last quarter the regular team was again put on the field and a fifth touchdown was scored.

They were on the way to a sixth touchdown when the game was called. Half-backs Benson and South, Quarterback Abbott, Tackles Siemon and Arnett, and Downer, end, starred for Chaffey.

The Tigers ripped the Poet line-up in the first quarter, scoring their first touchdown in four minutes when Abbott got away for twenty yards on a quarter-back run.

The second touchdown came quicker. Whittier received the kick-off and punted on the first down. The kick was a poor one and Abbott ran the ball back to Whittier's 30-yard line. On the first play, South circled right end for a touchdown. Whittier kicked off to Chaffey's 20-yard line. Benson went eighty yards for a touchdown on the next play.

This brought the score up to 21 in seven minutes of play. Three successful forward passes by Chaffey took the ball from their own 10-yard line to Whittier's 20-yard line, from whence Abbott scored on a quarter-back run.

In the second and third quarters Chaffey tried many new plays and men. In the last quarter, by straight football, they sent Abbott over for the fifth score. In the morning the Chaffey second team defeated the Whittier seconds, 14 to 6.

ANOTHER WORLD'S RECORD

MASTER

Carburetor

On Lake Michigan, last week, the Disturber IV., with a 24-cylinder engine and using 6 Master Carburetors, averaged 55⅝ knots per hour for 23⅛ knots. Over 60 miles per hour.

Master Carburetor Co.

922-4 So. Los Angeles St. F7625 Main 6706

FEDERAL MOTOR TRUCKS

The Reason Why You Want A Federal

Federal Trucks have been tried and tested by the best mechanical experts in this country and have been pronounced mechanically perfect.

Federal Trucks will save you more money than any other 1½-ton truck, and will carry a capacity load wherever you want the load delivered.

Federal Trucks are used in more business houses in the United States than any other truck of the same capacity, and more repeat orders for Federals are being placed than for any other Truck in the same class.

Investigate—It costs you nothing—Proof is positive, and we have the proof.

Federal Service to truck owners is unusually thorough and comprehensive. Duplicate parts and mechanical skill are always at their disposal.

The Pacific KisselKar Branch

10457 San Francisco | 1001-1009 S. Olive St. Los Angeles | Bdwy. 2983 Oakland

The Detroit Electric — California Electric Garage Co. Main office and Salesroom 676 South Alvarado Street. Home 60309 Wilshire 857.

The Wm. H. Hoegee Co. Inc.

138-42 South Main St.



DUCK HUNTERS' COMPLETE OUTFITS

Guns, Ammunition, Decoys, Game Calls, Storm Suits, Rubber Boots, Wool Socks, Heavy Shooting Coats and Sweaters, Caps.

NON-SALE OF GAME LAW — All true Sportsmen are bird and animal lovers, and will surely

VOTE YES

1915

The New Saxon

Not a Cyclecar

$460

Delivered Here

Hawley, King & Company

Sole Distributors Southern California.

1027-1033 So. Olive

Bdwy. 1823. 60981

Times Directory of Automobile Tires

Auto Tires — Standard Makes at Lowest Prices. AUTOMOBILE TIRE CO. 9th and Olive Streets.

Fisher — RIM GRIP SUB CASING. Western Auto Sub-Casing Co., Inc. Can be inflated on any rim without support of outer tire. 1044 S. Los Angeles St. F2980

G and J — NOBBY TREAD TIRES. 3000 Miles, and Then Some. WEINSTOCK-NICHOLS CO., 1216-18 S. Olive St. "If it's for the automobile we have it."

Hendrie — TIRES & TUBES. "PATRONIZE HOME INDUSTRY" THE W. C. HENDRIE RUBBER CO., Pico at Olive.

Kelly Springfield Tires — Main 3118. 618 S. Olive St. Have a Complete Fresh Stock.

Miller — TIRES AND AUTO SUPPLIES. W. D. NEWERF RUBBER CO., Northwest Corner Pico and Hope Sts., LOS ANGELES, CAL.

Mohawk Tires — Made to fill the need of a really good tire. Jackson-Eno Rubber Co., Distributors, 1010 So. Main.

SAVAGE TIRES — MADE IN CALIFORNIA. Los Angeles Branch 1232 SOUTH OLIVE STREET. Bdwy. 6035 Phone F7060

VALID VULCANIZING. YOU'VE TRIED THE REST NOW TRY THE BEST. Bargains in New Guaranteed, Second-hand Tires, Red and Gray Tubes. Edmore Vulcanizing & Rubber Co. F7863. 1214-1216 S. Figueroa St. F7863.

Times Directory of Motor Trucks

Atterbury — TRUCKS—8 SIZES OF CHASSIS. 1500 Lbs. to 5 Tons Capacity. H. G. PENDELL, Dist. for Sou. Cal. & Arizona. A2094. 1114-1116 So. Olive St. M. 3284.

Chase — TRUCK AGENCY, INC., Home 23984. 1308-08 South Main St. Main 4565. Sizes Half-Ton to Five-Ton.

Mack-Saurer — MOTOR TRUCKS. The leading gasoline trucks of the world. MACK MOTOR TRUCK CO. Bdwy. 2069. 1246-48 S. Flower St. F4221.

Moreland — DISTILLATE MOTOR TRUCKS. Manufactured in Los Angeles By Moreland Motor Truck Co., North Main and Willard.

Vim — The most sensational Light Delivery on the market. 35 H.P. construction. 15 H.P. Northway Motor. $685 chassis, delivered. Touraine Co., Makers, 1026 S. Olive St. F5876. Y. R. del Valle, Distributor.

White — GASOLINE CARS and TRUCKS. Pioneer Commercial Auto Co. Main 8508. 1017-19 North Alameda Street. F8636

TIMES DIRECTORY of Automobiles

Abbott-Detroit — 4-40, $1900; 4-50, $2200; 6-50, $2400. AT LOS ANGELES. ABBOTT MOTOR SALES CO., 1313 S. OLIVE ST. F7025. F7025.

Auburn — TOURIST PARTS. W. J. BURT MOTOR CAR CO. Pico and Hope Sts.

Car-Nation — THE CAR OF THE NATION. $940 and $975 Here at Los Angeles. BROWN & RUGGLES, 1040 South Main St. 21133 So. 4490

Cartercar — AND I. H. C. TRUCKS. California Moline Plow Co. 1220 S. Flower. Main 9668. 52782.

Case — 25, 35 and 40 H. P. NEW LOW PRICES FOR 1915. HOLLINGSWORTH MOTOR CAR CO., Phone F7013 — Main 4797. 1238-40 SO. FLOWER STREET.

Cole — Four-cylinder, $1895. Little Six, $1595. Big Six, $2495. Prices F. O. B. Factory. COLE MOTOR CO. "The Standardized Car" F1636. 842-46 South Olive St. Main 9191.

Detroiter — Five-passenger 32 H.P., $850 F.O.B. Factory. Mission Truck, $850 Los Angeles. MISSION MOTOR CAR CO., 1312 South Grand Avenue. 22299; Broadway 3132

Don Lee — Cadillac and Paige Agency. Twelfth and Main Streets. Main 8781 60259. Tires and Accessories

Fiat — and McFarlan. CARLTON-FAULKNER-BOWLES CO., Tenth and Hope Sts. Phones—F7000; Main 4711.

Glide — "THIRTY" $1295 LOS ANGELES. BATTEY BROS. MOTOR SALES CO., F5678. 1029 South Olive Street. Main 8781

Herff-Brooks — LOWEST PRICED SIX. DE VAUX MOTOR SALES CO. Main 623. Figueroa at 11th. 55374.

Locomobile Co. of America — Pico & Grand. Main 8888; F7075.

Metz "22" 1915 — Model now on exhibition. High-grade fore-door roadster. Standard equipment throughout. METZ COMPANY, 119 West Pico. Main 944 Home 23482 $555

Moon — Four—32, $1475. Light Six—40, $1700. Light-weight Six—50, $2400. Lynn C. Buxton—Pico at Olive. Main 577. F6851 "Study the Moon"

Partin-Palmer "38" — The Car With the Wonderful Motor. Golden State Motor Car Co. 825 South Olive Street. F2963. Main 2963.

Pathfinder Six — "THE CAR OF TODAY AND TOMORROW" The Pathfinder Agency. MAIN 3894. 1114-1118 S. Olive St. A2094

Reo the Fifth — All Models now on Exhibition. REO PACIFIC CO. 942 South Grand Ave.

Simplex-Mercer — Pacific Coast Agency Simplex and Mercer Motor Cars, 1057 South Olive St. A4547; Main 7562.

Stutz — CHAMPION CAR OF AMERICA. 412-414 West Pico St. Home 23869 Main 7947

Trumbull — BABY AUTOMOBILE. THE UTILITY CAR FOR TWO PEOPLE. Los Angeles Motorcycle Co., 843 So. Spring St.

Winton Six — FACTORY BRANCH. 1225-31 S. FLOWER ST. Bdwy. 4180. Home 60258.

TIMES DIRECTORY of Automobile Accessories Etc.

A. B. C. OILS — Means "All Bearings Cool" Austin, Bryant & Carter. South 241. 1000 Compton Ave. 24695.

Accessories — Touring Trunks, Tire Covers, Auto Straps. Made in Los Angeles and sold at PAINLESS PRICES. Write for Catalogue. R. B. Bailey Co., 406 W. Pico St.

Ahlberg — BEARING COMPANY. REGROUND BEARINGS OF ALL MAKES. "We make old ones new." Main 7185. 335 West Pico. F2119.

Auto Supplies — Western Rubber & Supply Co., 1011 South Olive St. Pasadena, Los Angeles, San Diego.

Auto Supplies — Dealers and Jobbers. Halliwell Co. 406 W. Pico. 23956. Main 9525.

Ball Bearings — RE-GROUND TO EQUAL NEW. PACIFIC BALL BEARING CO. Distributors for U. S. Ball Bearings. 20739. 7516 West Pico. West 2504.

Chanslor & Lyon Co. — Los Angeles, San Francisco, Seattle, Portland, Fresno, Oakland, Wholesale and retail Auto Supplies. Pacific Coast Distributors Lee Tires.

Corser Carbureter — Burns 10% water. Eliminates Carbon. Increases mileage. 2210-12 SOUTH MAIN ST.

Houk — DEMOUNTABLE WIRE WHEEL— Safety—Economy—Beauty—Simplicity—Comfort. WILSON & WILLARD MFG. CO., Sole California Agents. Main 6082. 15th Street and Santa Fe Ave. A4891.

Master — CARBURETOR COMPANY, INC. "A Master production for trouble reduction." Factory and Offices, 922-24 S. Los Angeles St. Phone Main 6706.

Times Directory of Los Angeles Garages

Garage Equipment — and SUPPLIES. Smith-Booth-Usher Co. 223-233 Centre Avenue

Machine Work and Repairing — Cylinder Grinding and Gear Cutting. WALL ST. GARAGE, 634-42 S. Wall St. Home A4241. Main 2908.

Fierce Tiger Onslaught.



Just before the Tigers scored.

The Trojans are defending the east goal. Fullback Charkey Johnson of Occid ental has the ball and Elmore of U.S.C. is making a flying tackle to stop him. Tackle Deems of Occidental is ahead of Johnson in the interference and th e figure in the foreground is that of Lund, the U.SC. halfback.

Williams' Version.

(Continued from First Page.)

mons, the brunette equine, yet to manifest its personality. Our leading educational institutions may have to flip as coin, draw straws or shake dice to decide which has the best football team.

Occidental galloped gaily into the lead early in the contest, Achilles McClung and Ulysses Foster each crossing the sacred line of the Trojans for touchdowns, and Achilles neatly kicking both goals. This left the score 14 to 0 at the end of the first inning.

KELLY BREAKS LOOSE.

In the second inning, the Trojans began to sit up and make observations. Hector Kelly, the well-known hurdler, broke loose from his opponents for a 70-yard run to what appeared to the untrained eye to be a touchdown, but he was called by alert officials, who would not stand for any funny business. In fact, there were so many penalties inflicted that both teams are estimated to have made more yardage going backward than forward. They probably had it coming to them at that, as the athletes on both sides were ambitious and full of vinegar, and it is thought that none of them would hesitate to take a toehold of an unsuspecting opponent if he thought that the officials were looking the other way.

After Hector had been called back, the Trojans got the ball down within a few yards of the line and registered their first touchdown on a tidy forward pass, Holloway to Elmore. Elmore kicked goal, and the second inning ended with the count, 14 to 7 and everybody perspiring freely.

Kelly became industrious again in the third quarter, and chased around the right end for another touchdown. By this time Elmore's big toe had grown weak, and he missed an easy goal. This made the score, 14 to 13, and left the issue greatly in doubt.

MISSED THE GOAL.

This seemed to goad the Tigers greatly, for they promptly plugged down the field until close enough to send McClung catapulting across the line. At this point, Sammy's best foot slumped and he missed the goal by a hair or so, hitting the post.

This score of 20 to 13 stuck to the bitter end. Occidental played a conservative game in the last quarter. The Tigers got possession of the ball early in this inning, and hung onto it most of the time. Foster, Shipke and a strong, fresh young athlete by the name of Smith, who had relieved the overworked McClung, occupied the last quarter profitably by horning their way through the Trojan defense for a steady march down the field, and had the playful pigskin on U.S.C.'s ten-yard line when the referee blew his judicial breath into a tin whistle announcing the cessation of hostilities.

Contrary to expectations Occidental won on straight football with a sprinkling of trick plays. The Tigers were unable to work their forward pass with the expected neatness and eclat, Kelly busting it up on innumerable occasions.

MIGHTY HURDLER.

Kelly also seemed to be U.S.C.'s most formidable athlete on the offense. On several occasions his hurdle stride carried him around the end at a high rate of speed and for large gains. On his touchdown that wasn't allowed, he simply outran the entire field, and at one time paused to turn up his nose at Sid Foster, who was hotly pursuing him.

Had Kelly been given more employment, it might be U.S.C. and not Occidental who is gloating today.

The firm of Teschke and Bailey also was a great power for good on the defense for the struggling Trojans. James played the best all-around game for the vanquished athletes.

The line-smashing of McClung and Shipke was something that U.S.C. seemed unable to combat with any of the weapons at its command, while the scintillating and versatile Foster was a perpetual source of annoyance. Time and again McClung plowed through the Cardinal line for excellent gains despite the fact that innumerable athletes were clinging to his clothing with grim determination.

Several times it seemed that his shirt or his pants would be torn from him, which would have been very embarrassing under the circumstances. It also would have been risky as John Danger was among those present.

The early crowd was entertained by the Woos, a strange animal that appears to be a cross between a jaguar and a jackass. The Woos is a handmade animal with a human being concealed inside its picturesque interior, and is very amusing at times.

THE ROOTERS.

The Trojans were first on the field. Their apearance was the signal for the U.S.C. section of the bleachers to show unmistakable signs of nuttiness. Then the Tigers streamed out from the opposite corners, and every Occidental student in the place also became a raving nut. By this time both of the college brass bands had busted loose and continued to blow large holes in the surrounding atmosphere throughout the afternoon. I hope one of these times to see the Oxy and U.S.C. bands matched in an endurance contest.

All this time Coaches Glaze and Pipal were following the maneuvers of their teams with the trained and critical eye of experience, while the officials were standing around and trying to look wise.

Several cops showed themselves to be true guardians of the people's welfare by climbing up in the press box and chasing out a large colony of undesirables.

After the game the Occidental students engaged in a serpentine dance, a form of lunacy that is peculiar to college boys and girls.

RECORD TIRE ORDER.

G. C. Christensen of Pasadena has placed an order with the local Firestone branch for a carload factory shipment of Firestone casings to take care of the winter tourist motor trade.

ARDEN VS. L.A.A.C.

L.A.A.C. will meet the Arden Club this morning at 10 o'clock in a practice game at Manual Arts Field.

Both clubs will put their best men in the field in order to get their teams in shape for the club championship games, to be decided next month.



Fred Kelly,

The U.S.C. man who saved his team from a shut-out at the hands of the Fighting Tigers By his sensational end runing.

SPORTSMANSHIP OF TIGERS MAKES HIT WITH BOVARD.

BY WARREN B. BOVARD.
(Graduate manager of U.S.C.)

AN INTERCOLLEGIATE football game between two old rivals has them all beaten. It is too strenuous to last like baseball but while it does last it is undisputed King.

Saturday saw the greatest crowd ever on our field. The two rooting sections came nearer the big eastern stuff than we have seen. It will only be two more years when the Conference football games in Southern California will draw a crowd equal to the Stanford-California match.

All we need to do is to stick together. The Occidental rooters came through with one of the finest pieces of sportsmanship and cemented the Conference when they rushed to the S.C. section after the game and cheered the losers.

I consider the Occidental team one of the greatest little machines in the football world. Fred Kelly did just what those who have followed him closely knew he would, came to the front in a pinch. He showed speed, fight and nerve and with the rest of the team fought to the last whistle against a wonderfully hard, clever attack.

Tigers Crush Trojans.

(Continued from First Page.)

chine, because they were in better condition.

The Tigers had the ball in their possession most of the time. It was intercepted forward passes that gave the Trojans their chance.

THE REASON.

Yet it was the way the Tigers followed the ball that won the game. To begin with, Deems scooped off a fumble and was off for the run that made the first Tiger score possible. Sam McClung, Foster and Shipke could do the rest.

Johnson intercepted a forward pass and ran to the 10-yard line. McClung put the ball on U.S.C.'s 1-yard line and Foster went over.

Halloway fumbled the ball on a kick-off. Coffeen curled around it. Shipke, but mostly McClung, did the rest.

ONE RESULT.

With the Tigers following the ball like that with Sam McClung, the greatest half in the south, Shipke, the smashing tackle, and Foster, the wonderful open field runner, there was only one outcome.

The first quarter the speed of the Tiger attack swept the Trojans off their feet; they seemed bewildered. Before they could settle down, before Kelly could get into the game in Lund's place, Sam McClung and Sid Foster had crossed their goal line and the toe of McClung had made two goals.

Sid Foster opened the game with his run through the whole team for sixty-five yards. The Tigers made their first downs. They tried their forward pass and failed. The Trojans smeared their forward passes from the beginning to the end. They had learned their lesson from Whittier.

TROJANS HOLD.

On their own 20-yard line the Trojans held. Then they began a march. Lund cut in around end for nine yards. Davis slipped around left end for two yards and it was first down. It looked as if the Trojans were doing their grand march again. Then the Tigers tightened. Three times the Trojans failed to make an appreciable gain. A forward pass to Davis worked for fifteen. U.S.C. had opened up.

Then Elmore fumbled. Deems scooped up the ball and was off on a long thirty-five-yard run. He was downed on U.S.C.'s 10-yard line. Foster advanced the ball a couple. Then came the Tigers' new trick play. Shipke hurled himself out of tackle. Lenz still holding the ball crept behind him and tossed to McClung, who slipped through the puzzled Trojans for the first Tiger touchdowwn. He kicked goal and the score was 14 to 0.

Elmore kicked off to Bats on Oxy's 20-yard line. He was downed before he could take many steps. Occidental was penalized five yards for off side. Then McClung shot around tackle for twelve. On the next play Shipke fumbled the ball and Davis recovered on Oxy's 45-yard line.

Then the game hung in the balance. Then the Trojan backs had their chance. Elmore, Holloway and Lund failed to make over three yards. The U.S.C. smashers had failed. The Tiger line had held. Their defeat had been written.

Forced to the open play, Holloway tossed a forward pass at Davis. Johnson, playing full for the Tigers, went up into the air, got it and was off down the field like a bolt. He flew along with Craig after him. The husky Trojan downed him on U.S.C.'s 10-yard line. McClung began his deadly work. On the first down he went off Craig's tackle for six yards, on the next for three. Then Foster stole around the other end for the second touchdown. McClung kicked the goal and the score was 14 to 0.

Elmore kicked off to Batz again, because he was farthest away from Foster. Then began the Tiger march. McClung, Foster, Shipke, and Lenz went down the field. The quarter ended on U.S.C.'s 30-yard line.

THIRD QUARTER.

The Tigers began their march in the third quarter, when a fifteen-yard penalty made the short off-tackle runs impossible. They opened up, Kelly intercepted a forward pass and ran the length of the field. But Teschke had interfered with the Tiger trying to catch the pass and the ball was brought back. Badennock, the field judge, is to be commended on the courage he showed in that play. He did his duty with a whole eleven ready to jump on his back.

Then Shipke fumbled and Elmore got off with a thirty-five-yard run. The Trojans were held and the Tigers began their fight up the field. Punts were intercepted. But Taylor intercepted a pass, giving the Trojans their chance. They fought the ball along in the way the Tigers did until they got to Oxy's 10-yard line. Holloway shot a forward pass to Elmore back of the goal. Elmore kicked the goal and the score was 14 to 7.

So ended the first half and the tale of the game had been told. The Tigers were outplaying U.S.C. McClung, Foster and Shipke were unstoppable. But the forward pass of the Tigers had been broken to pieces.

Occidental had too much class, fought too hard, followed the ball too close. The Tiger backfield was too fast.

KELLY'S STAR WORK.

Kelly dominated the third quarter. His wide-sweeping end runs were directly responsible for the second Trojan score. It was he with the assistance of Elmore and Davis and Oxy penalties that went down the field and it was he that made the touchdown on a wide-sweeping end run. Elmore failed to kick the goal. The score was 14 to 13.

For the first part of the quarter, the Trojans outplayed the Tigers, swept them off their feet, thanks to Mr. Kelly. Sid Foster alone seemed able to stop him.

But when McClung kicked Holloway and Coffeen fell on it. The Tigers immediately came to life. There was no stopping McClung and Shipke. McClung finally went over for the touchdown but failed to kick the goal. The score was 20 to 13.

U.S.C. received the kick. The Tigers began again. They had solved the mystery of Kelly. The ball was on U.S.C.'s 20-yard line when the quarter ended.

From then on it was Occidental until Kelly intercepted a forward pass and ran down the field. But he was thrown for loss and fumble.

SMITH COMES IN.

Oxy, in spite of numerous penalties, was never in danger again. McClung had collapsed and gone out, but Fresh "Shorty" Smith had taken his place.

The last quarter was all Occidental. Two times the Tigers crossed the Trojan goal line and were called back on penalties.

It was a wonderful game. Too much credit cannot be given Pipal for the way he brought the Tiger backs. The Trojans fought gamely but were outplayed. James, Teschke and Bailey played a tremendous defensive game.

The whole Tiger team deserves credit for the victory. Their trick plays, their bucks, their defense was too much for the Trojans and them up in the air. Line-ups:

U.S.C.		Occidental
Taylor	R.E.L.	
Livernash		
Craig	R.T.L.	
Hanes	R.G.L.	
Teschke	C.	
Lucas	L.G.R.	
Bailey	L.T.R.	
Ortley		
James	L.E.R.	
Holloway	Q.	
Davis (C.)	R.H.L.	
Elmore	F.	
Kelly		
Lund	L.H.R.	

Elmore

Referee, Keinholtz; umpire, dell; field judge, Badennock; linesman, Holly.

The Long Island Automobile will hold a century run for a gold given by P. M. Brotherhood on tion day, over the century course Long Island.

MILLIONS IN MOTORS ONLY.

The hip Suruga is now on the high seas with a cargo of American-made motor trucks and automobiles for the use of the allies. The ship is sailing under the protection of the British flag. The cargo is rated at $5,580,000.

During the first twenty days of October there was $20,000,000 worth of motor trucks alone sold to foreign armies by American manufacturers. It is claimed that within ninety days there will not be a five-ton or a three-ton truck in the United States for sale if the war continues and the powers continue to call upon America for their machines.

On one ship which landed in Holland there was $440,000 worth of gasoline. The Packard Company alone has sold almost $3,000,000 worth of trucks to the allies and the White Company has sold almost the same amount.

Stevens-Duryea

BUYING A MOTOR CAR IS A TEST OF A MAN'S JUDGMENT

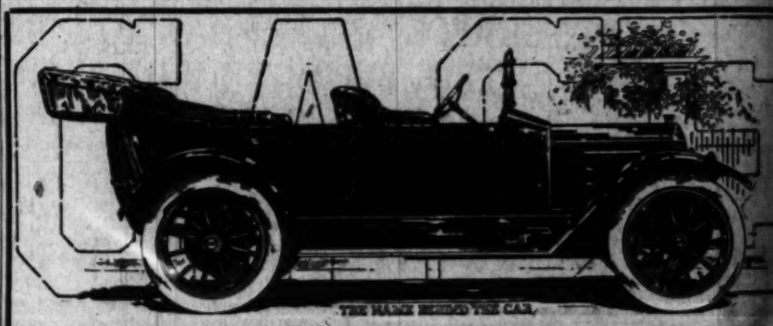
If you were to buy a piano, a watch, or even a typewriter—any article, in which you would expect the finest of service and in which you could take pride—you would undoubtedly have in mind some standard make which stood for the best.

The Stevens-Duryea company for twenty-five years has made the finest of cars—with the result that in the high-grade motor car market the Stevens-Duryea stands supreme.

The sincerest flattery is imitation and there is no car today so widely copied, both in body lines and mechanical construction.

People of means and discrimination are today buying the Stevens-Duryea. A combination of elegance, distinction and service.

ENGLISH MOTOR CAR CO.
F 2381 1132 SO. GRAND AVE. M 1400
Stevens-Duryea Co. Chicopee Falls, Mass. "Pioneer Builders of American Sizes"



THE MARK BEHIND THE CAR.

CASE 35—$1740—Los Angeles
THE NAME AND THE CAR IS ENOUGH
HOLLINGSWORTH MOTOR CAR CO.
1238-1240 SOUTH FLOWER STREET
F 7013 LOS ANGELES MAIN 47

Only Five Saxons Le
—out of sixteen!
New Saxon Cars, $395
Regular Price 460
Clean Saving $65

This is your one biggest opportunity and it's going fast. Eleven sold last week—the remaining five won't last half this week!

You know the Saxon, the car that is making a stir from one coast to the other.

These are brand new Saxon Roadsters, with the late improvements: running boards, hinged hoods, new control levers. Regular price $460—these five go at $395—you save $65.

Western Motor Car Company
1010 South Hope



AR IS A
OGMENT
even a type-
expect the
take pride—
ne standard
twenty-five
the result
he Stevens-
nd there is
body lines
ation are
A com-
d service.
AR CO.
E. M 1400
neer Builders
merican Sixes"



Los Angeles
IS ENOUGH
R CAR CO.
STREET
MAIN 4701

Saxons Left
sixteen!
Cars, $395
ice 460
ng $65
st opportunity and it's
old last week—the re-
t half this week!
the car that is making
o the other.
Saxon Roadsters, with
nts: running boards,
ntrol levers. Regular
go at $395—you save
Car Company
uth Hope

too much for the Trojans and h
them up in the air. Line-up:

U.S.C.		Occidental
Taylor	R.E.L.	
Livernash		De
Craig	R.T.L.	Up
Hanes	R.G.L.	Di
Teschke	C.	Fi
Lucas	L.G.R.	Sh
Bailey	L.T.R.	
Ortley		Cu
James	L.E.R.	Wo
	Q.	
Holloway	R.H.L.	Foste
Davis (C.)	F.	Brande
Elmore		Johnso
Kelly	L.H.R.	McCo
Lund		Bu
Elmore		

Referee, Keinholtz; umpire, Kelly; field judge, Badenneck; linesman, Holly.

The Long Island Automobile Cl will hold a century run for a trop given by P. M. Brotherhood, on tion day, over the century course Long Island.

Our Boys and Girls
PROFUSELY ILLUSTRATED

Los Angeles Sunday Times

XXXIIIº YEAR. SUNDAY MORNING, NOVEMBER 1, 1914. HUMOR: Fun for the Young Smiles for Their Elders

Part VIII—8 Pages
THE HOUSEHOLD—FASHIONS



DOINGS OF THE VAN LOONS

THERE'S MORE THAN ONE WAY TO PLAY A JOKE

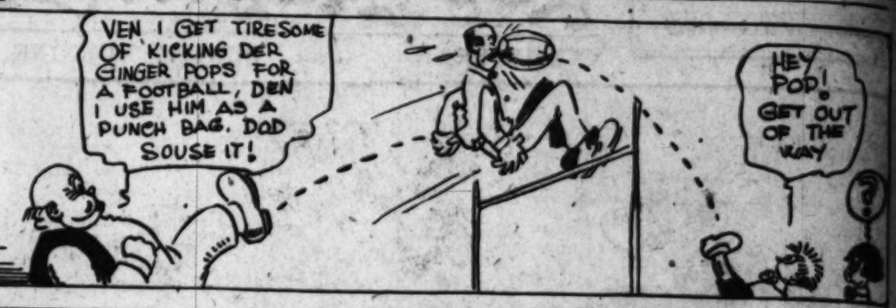
By F. LEIPZIGER



Copyright, 1914, by McClure Newspaper Syndicate.

GINGER POP

HE'LL NEVER LEARN









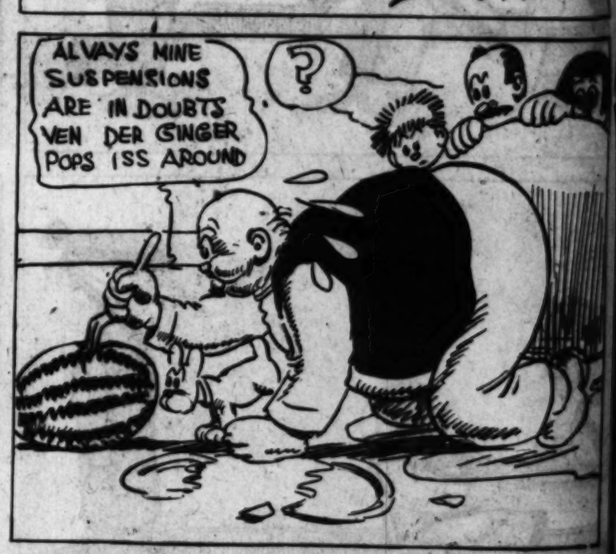






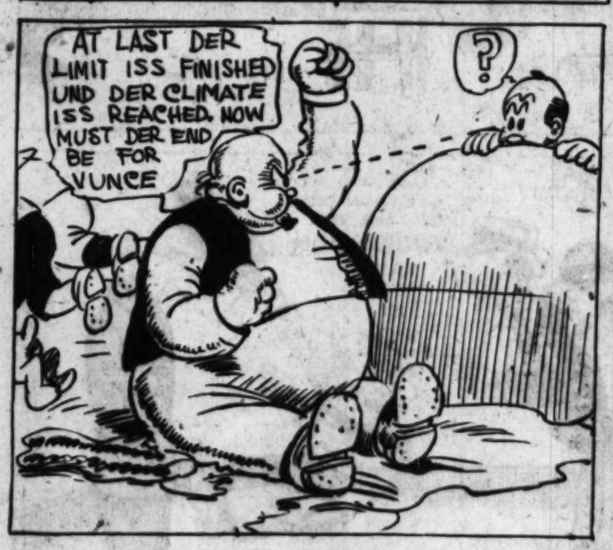


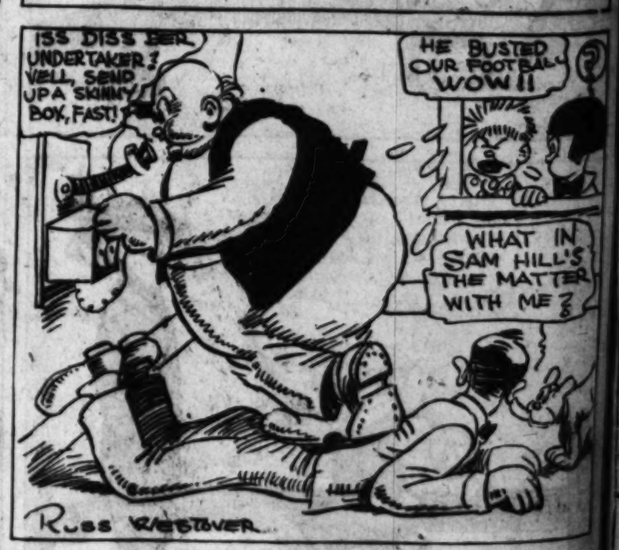






(COPYRIGHT, 1914, BY THE NEW YORK HERALD CO.)
All Rights Reserved.







MR. TWEE DEEDLE.

THE ADVENTURE WITH THE FLIPPITY FLOP MAGICIAN.

BY JOHN GRUELLE.



1—"Oh, dear!" cried the Queen of Clubs as she looked at the car she had driven over the cliff. "We will never get to the market and get the things I wanted for dinner!"



2—"I guess we will find a way," replied Mr. Twee Deedle as he and Dickie took the Queen's hand and flew up the cliff with her.



3—But when the three reached the level ground above the Queen of Clubs and Dickie turned topsy turvy and hung suspended in the air. The Queen screamed and clung to a bush.



4—Mr. Twee Deedle said a few magic words, and the Queen and Dickie turned right side up. "My! That made the blood rush to my head!" the Queen cried. "What caused us to do that?" "I am sure I do not knew!" Mr. Twee Deedle started to say, when——



5—The three of them flopped wrong side up and went skimming over the ground at a breakneck speed. "Gribby Grundles!" cried Mr. Twee Deedle, that being the magic word for stop, but no one stopped until——



6——they were piled in a bunch at the feet of an old man with long white whiskers and a crown on his head. "It's old Flapdoodles, the Flippity Flop magician!" cried the Queen. "Nothing can save us!"



7—"Let us try 'Frang doolipercranycrow!'" Mr. Twee Deedle cried as he clapped his hands together. "Hooray!" shouted the Queen as she saw the wicked Flippity Flop turn a somersault in the air and spin around on his head. "His power is gone!" she cried. "You have broken his crown!"



8—"Now you know how it feels!" the Queen said as she walked up to Flippity Flop and pointed her finger at his nose. "I had no idea it made one so dizzy!" the magician cried. "After this, instead of turning right things wrong side up, I will turn wrong things right side up!" "Since you have repented of your thoughtless misdeeds," said Mr. Twee Deedle, "I will let you off without further punishment!"

JOHN GRUELLE.

GASOLINE GUS GETS A TRYOUT AS AN ACTOR





DOLLY LEARNS THAT ALL LESSONS ARE NOT IN BOOKS

SNAPSHOT BILL

BY KELLY WILTSOVER















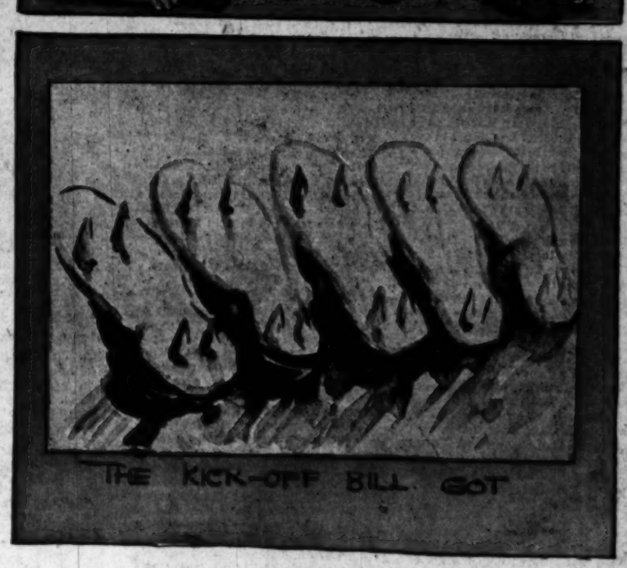












COMMON SENSE in the HOME
EDITED by MARION HARLAND.

HOT BATHS VERSUS COLD.

"WHAT do you think of cold plunge baths in the morning? I have a friend who takes them and is always at me to do the same. She says a good cold plunge, the colder the better, puts her in a glow for the day. I stood out against her for a long while, but finally she persuaded me into trying it. I hated the idea, but I hated the thing itself worse. I really believe it would not have required more resolution to mount the scaffold than it did for me to get into that big tub of cold water, and when I think of it even now it makes me shudder. I shivered all the time I was in the water and I shivered harder when I got out. I didn't get warm for a half a day afterward. Now my friend tells me I am only prejudiced and that if I would form the habit it would brace me and strengthen me more than anything else. Do you agree with her? I am used to washing in cold water—that is, a sponge bath—but when it comes to a plunge, excuse me! But of course if it is really fine for the health I suppose I ought to keep on with it. Only before I start on my torture I would like to have your opinion as to the real merit of cold baths. M. N. V."

You have come to the right quarter if you wish to be reinforced in your stand against cold plunge baths. For myself, I abhor them. More than that, I think they should be taken with great caution unless under the advice of a physician who understands the constitution of the patient—and even then they may be a mistake.

Perhaps I am hardly a fair authority on the value of cold water baths of any sort because I have such strong faith in the efficacy of hot water for almost everything. I count my hot plunge bath each morning one of the most potent agencies for keeping me in health and strength, following it, as I do, with a vigorous friction with a rough towel and an alcohol rub. More than this, I add sea salt to the water of the bath and find this most helpful in every way.

* *

Other members of my family who take the hot tubs follow it by a cold shower and claim that this gives them the "glow" which your friend declares is the sequence of a cold plunge. It may be. As Mr. Lincoln remarked: "If any one likes that sort of thing that is probably the sort of thing he likes."

Those whose circulation and heart action are in a condition which brings the rapid reaction after the shock of the cold water may be benefited by it, but I have known many who were, like yourself, chilled for hours after such an experience, and I have heard numbers of persons who I am confident received positive injury from the cold plunges which they were in the habit of taking. It sounds Spartan and heroic to talk of breaking the ice on the tub before the plunge into it on arising from a warm bed in the morning, but, as I have said, such drastic treatment should not be undertaken unless backed up by medical advice. The hot bath is far safer.

When I say "hot bath," do not think that I mean a long soak in tepid water. I mean as hot water as you can get into comfortably, a quick immersion of the body, just long enough to permit of your getting clean—and the person who has the habit of a daily bath does not need strenuous scrubbing, as a rule—and the hard rubbing down immediately afterwards with a Turkish towel. If you have any tendency to take cold the alcohol rub is a safeguard and is undoubtedly tonic and strengthening to any one. The grain alcohol must be used for this purpose, not the wood alcohol, or the denatured variety, useful as these are for other services.

* *

I have spoken of taking the hot bath in the morning, but there are some persons who prefer it before going to bed, claiming that it rests them and makes them sleep better, while others aver that the hot bath at bedtime is exciting and banishes drowsiness. This is a matter the individual must settle for himself. The main point is that he should have the bath once a day, if possible, and the hour for it may be decided by his own preference and convenience.

It may be of interest to remark here that those persons who find a short hot bath before retiring provocative of sleeplessness may be benefited by a long bath. This is recommended by many doctors at present. The bath should be agreeably warm in temperature, plentiful enough to cover the bather as he lies in the tub and should last from twelve to fifteen minutes. I have friends who find never been able to take ordinary hot baths late at night without discomfort, who have found the long hot bathe soothing and conducive to restful slumber afterwards. The experiment can do no harm, but such a bath as this should not be taken every night.

Although I agree with you in your objection to cold plunge baths, I carry my distaste even further and oppose cold sponge baths except as a possible tonic application to follow a warm bath. If the intention of the sponge bath is to acquire cleanliness, the hot water is worth immeasurably more than the cold.

Years ago I read with interest and approval the statement of Florence Nightingale that one could make the body cleaner with one quart of hot water than with a tubful of cold, and all my observation and experience have confirmed her statement. Cold water closes the pores and thus aids them to retain any alien matter; hot water relaxes the cells of the skin and encourages them to open and release deposits and excretions.

Try for yourself in the simplest way. Wash your soiled hands in cold water, then again in warm, and see the dirt which comes away by the second treatment. Later reverse the process and see how much cleaner your hands are after they are washed first with the warm water. The result is the same when the entire body is bathed, and whether the bath be taken by plunge or by the sponge you will find that better and quicker effects are wrought when the water is heated, even if only to blood warmth.

* *

It is interesting to those who have always followed the cult of the bath to see how much an appreciation of bathing grows with every year. The time was, and not so long ago, when no one thought of more than one bathroom for even a large house. Now it is nothing unusual to have two or three, and I know of houses where there is a bathroom to nearly every bedroom or suite of bedrooms. Showers, plunges, hot and cold water, in abundance, are demanded in up to date residences, whether these be whole houses or apartments, and it may safely be questioned whether or not there is another country in the world where persons of moderate means have the facilities for bathing which are enjoyed by Americans.

Yet while the plunge bath is undoubtedly a delightful luxury, it is not essential to cleanliness. You can get as clean with hot water and a basin as with a large tub. Sometimes I think you can even get cleaner, since the entire person must be rubbed by the wash cloth, instead of only dipped into the water, as in the plunge. I may say, by the way, that for those whom circumstances oblige to rely upon the so-called sponge bath that few artistes are more insanitary than the bath sponge, pleasant as this may be for use. Germs accumulate in its recesses. It cannot be scrubbed and boiled. The air cannot get at its inner cells. Those who have a genuine sanitary conscience should banish the sponge from their bathrooms and rely upon wash cloths.

* *

My own preference in this line is for the cloth knit of white cotton. I like the little roughness of the surface and the fact that the cloth can be soaped and scrubbed clean or boiled when it needs it. Such cloths I knit myself, yet there are so many of these to be found now that it is easy to select a variety which will prove satisfactory. The bather who is not blessed with a tub would do well to buy the bath mittens which simplify the business of soaking and scrubbing the body and enable one to do the work in less time and more easily and thoroughly than with the ordinary cloth. Such a mitt may be devised by running up two sides of the cloth and converting it into a sort of bag to slip on the hand.

In going from place to place at different times I have been astonished to perceive how lacking are many households in articles which to me seem almost essential. Towels, washcloths, soap ought to be taken as a matter of course, but the bath mat is by no means universal, and neither are Turkish towels. When one considers how inexpensive are these it seems odd that every household should not supply herself with a sufficient stock of them. Bath salts which perfume the bath as well as give a tonic quality are not especially cheap, but the sea salt, which comes by the box, costs only a trifle and is a great help to those who find the need of gaining strength as well as cleanliness from the bath. Hot water is hard a box of borax may be at hand and a little of this will soften the water and make it more cleansing.

* *

A friend told me not long ago of the benefit she had derived from using what she called a salt towel for friction. This was nothing more than an ordinary Turkish towel dipped into a strong brine and hung out to dry without hard wringing. The salt dried in it and after the bath had removed the moisture from her skin with the usual towel she rubbed herself hard with the friction towel and had the benefit of the salt application. It is worth trying.

At this stage of sanitary civilization it may seem superfluous to dwell upon the necessity of each member of the family using his own towels and not others. Yet I have known families where there was a cheerful difference on this point, where husband and wife or two sisters or brothers would use the same towels, the heedlessness of children upon this detail is taken as a matter of course. Quite apart from the question of the unsightliness of using a towel another person has employed the health consideration is to be regarded and from the first should have impressed upon him the sacredness of the individual towel, washcloth, and nail brush. If he can afford his own bath mat, so much the better.

It is little trouble to teach a child what are the nails or hooks which belong especially to him, to instruct him in the articles which hang there, and to use alone. I am afraid you will find it necessary in some cases to impress this upon him more than upon some of his seniors. Begin with the young and give them the habit of this form of exclusiveness as well as of the daily and thorough bath and the water. The custom is one that will be a benefit and a comfort all through life, and it cannot be learned too soon or too effectively.



MARION HARLAND'S HELPING HAND.

"AS I live quite a distance from the meat market I find it rather hard to get meat. I have discovered that a good nut bread takes the place of meat to some extent. Here is my recipe for such bread: One well beaten egg, half a cup of either white or brown sugar, one and a half cups of ground walnut meats, three teaspoons of baking powder, one teaspoon of salt, four cups of flour, one and a half cups of sweet milk. Mix all together, put the dough into well greased pans, using enough to make the tins about half full, and let stand thirty minutes before baking. Bake from thirty to forty-five minutes, according to the size of the loaves. Do any of the Cornerites know the exact formula for dough beads? If so, I would like it very much.

"M. M. O."

I am glad to get this recipe for the nut bread, as it is rather different from those I have hitherto received. In those the nuts were broken or chopped into pieces, not ground. This season of year when the fresh nuts are coming in is a good chance for trying how far nuts can be made to take the place of meat. They do not agree with every one, but I have had friends who would eat a few good nuts instead of meat at lunch or dinner and declare themselves as well satisfied as with steak or chops. A little salt eaten with the nuts generally aids in their digestion and served thus as a dessert or with raisins they may take the place of other sweets. Are dough beads the same as salt beads or cornstarch beads? We have already given numerous recipes for these and I am afraid I can hardly allow space to repeat them unless the dough beads are of a different variety.

While on the subject of beads it does not come amiss to print the following, which came to me by the same mail as the above request:

"Let me give a tip to makers of the pretty allspice beads. Be sure to dampen them before stringing them. I have a sensitive nose and after working all day over a plate of dry whole allspices I had to go to a doctor for relief to my distressed nasal passages and throat, but of course such tenderness may be unusual. My rose beads are made of really, truly rose petals, not dried, but ground daily through a food chopper and allowed to lie between grindings in an iron pot, which turns the pulp black, making the addition of iron for coloring unnecessary. The little old lady who made them kneaded in just a drop or two of rose perfume and then rolled the beads perfectly smooth and round, after which each bead was grooved with the eye of a big darning needle, pierced for threading, and permitted to dry. The result is a strand of shapely beads, apparently carved, with a suggestion of perfume that is noticeable only when the beads have been shut up tight in a case for a few days. These beads are now four years old. M. H."

My rose beads are more than four years old and still deliciously fragrant, but I do not think there was any perfume put with them when they were made. The allspice beads are new to me, although they are undoubtedly familiar to the Cornerites in these days when every one is wearing strings of beads of one kind or another. I wonder how many of you are familiar with the beads made of sealing wax? They are extremely pretty and I am told are no more easily broken than those of wax or of glass such as we have worn for years.

* *

Pictures from Old Magazines.

"I have written to several Cornerites for their old magazines and hope to get some good pictures such as I wish. I never heard from the woman to whom I sent silk samples for her quilt, but suppose she got them. M. G."

Lack of gratitude and appreciation is not a common thing among any of our Cornerites. Thanks come with every mail, and I could not find room for half of them without taking up the space due to other letters. It is possible that the letter of acknowledgment may have miscarried and that she is not really so ungrateful as she seems, or you may yet hear from her. The following is the kind of note I receive constantly: "I wrote for the address of Mrs. S. and after receiving it sent her a number of different things. She has been most appreciative and has written me such nice letters. I read the Corner every week and enjoy the letters and helps. Perhaps I can send in some recipes, as I have some good ones.

"Mrs. S. J. C."

I am sure we shall be glad to get the recipes and I am pleased to get this evidence of the appreciation Mrs. S. J. C. has received in return for her kindness.

* *

About Fifty Magazines.

Here are several letters having to do with reading matter:

"I have about fifty magazines which you are welcome to for distribution among those who cannot afford to buy something to read. I will venture to say that there are many people who would gladly send you more magazines than you could readily find places to send them if they knew you would care to have them. In many apartment houses I have seen magazines thrown away in the rubbish box after they had been read because they did not know that any one would care to have them. Permit me to suggest that if you were to insert a card on your page stating that they might be sent to some given address in your name you would hear from a lot of people, or if you had some one mail a postal card to the different apartment houses requesting the landlord or landlady to ask the tenants to save the magazines for you they would gladly do it. There are in this jolly old world thousands of people who would take a keen delight in doing a kind act, visiting the sick, feeding the hungry and distressed, but they don't know just how to do it, they don't know where to look for them, and so it is left to organized charity to investigate while the poor suffer from want. I believe you could also get contributions of books, magazines, etc., from the different clubs in town if they knew you wanted them. I will have the magazines at my office or will send them where you direct. J. H. W."

I am delighted to hear that this reader has magazines to give, and I am sure that there will be early and eager applications for them. I am indebted to him for his suggestion as to the way of getting such periodicals, and I regret that it is not feasible to put it into effect. Unfortunately we have no central depot to which magazines can be sent and stored until needed, and, as I have said often before, it is not practicable to print the actual addresses of those who wish reading matter or other help. Hardly a day passes that there is not a request for something printed in our Corner, and those who read these applications can readily drop me a line asking to be put into touch with the applicants—requests which I am always glad to answer promptly. I understand all the disadvantages as well as the merits of "organized charity," but thus far it seems the best method devised for getting at the wants of the worthy and discovering the impostors who would get the help needed by others. I hope the letter of J. H. W. may attract the attention of some of those who have more magazines than they know what to do with and are always glad to where to send them. It always pains me to see such material as that wasted when there are so many who look it and long for it.

* *

Suggested to Small Town Clubs.

"I have a large number of magazines I would be glad to pass on to some one willing to pay transportation charges. If sent by freight the drayage charges added to the freight would make it about as expensive for me to have them sent by express. I have often thought of writing some official in the small towns to inquire if some club would not be interested enough to be willing to pay charges for quantities of magazines, which might be loaned out at a small amount, and would enable the club to subscribe for other magazines or buy books and thus establish a library on a small scale. If any one wishing to study a standard system of shorthand would write me, I would be glad to teach them. I have often thought of writing and sending recipes, but am a busy woman, and the weeks slip by so fast. I hope I may be able to help some of the magazine lovers to good reading.

"Mrs. L. M. A."

These suggestions are excellent, and the offer of magazines is most alluring. The idea that some club in a country town would be enough interested in securing a stock of good magazines to be willing to pay charges on the transportation of a number of periodicals and make money by loaning them for a small fee is worth consideration, and I shall hope to hear further about it from club women interested in putting the suggestion into practical effect. The chief difficulty always about forwarding the heavy magazines is the cost for postage or freight, and if this could be defrayed there are many women who would be delighted to send their magazines where they were sure of appreciation. To any one who wishes to take advantage of the offer of help in learning shorthand I will send this correspondent's address. I hope Mrs. L. M. A. will some time find leisure to send us the recipes to which she refers. Judging from her letters and her suggestions I am sure the recipes would be practical and helpful.

* *

Offers Vocal Lessons.

"I am a young vocal teacher with some experience. I desire to give lessons to some refined young woman who has talent for this work but cannot afford to pay for lessons. If you will print this offer perhaps some one will be made glad.

"M. R. J."

There is little doubt that some one will be rejoiced, and I only hope several may not be disappointed because of their inability to avail themselves of the generous offer. I will send the address to applicants writing for it and inclosing stamp for reply.

* *

Kerosene Best Remedy.

"In this climate where insect life is rife, I being blest (?) with a thin skin have tried all sorts of remedies and have finally settled upon kerosene for both prevention and cure. It must be used thoroughly and frequently. It has the merit of becoming less offensive with use, while all other oils and prescriptions seem to me to become more unpleasant with time. I would gladly give my modus operandi to any one wishing for it. Since reading of your success in locating songs and poems for others I have wondered if you could find a book for me. 'The Glens,' written by J. L. McConnell, published by Charles Scribner in 1851, was presented to me by the author, but later was stolen from me. I have applied to several second-hand book stores for it, but have received only their catalogues and cannot find the book. Do you suppose you could secure a copy of it for me through the Corner?

"E. E."

Stranger things have happened than the discovery of out of print volumes through the Corner. Have any of our readers the book for which E. E. asks? If so I shall trust to hear from them.

* *

Delicious and Inexpensive.

"I send with this a recipe for a delicious and inexpensive sponge cake. Beat three eggs light with one cup of sugar, one cupful of flour, one teaspoon of baking powder, and add gradually half a cup of boiling water. Flavor to taste with vanilla and bake.

I have eaten sponge cake thus made and found it good. It is better to bake in small cakes than in a large loaf unless you are accustomed to cake making and baking.

* *

Wants Quilt Pieces.

"I see that C. F. B. has pieces for a quilt. I would be glad to get them if I can. I have a book of the Titanic and after it may be interesting for some one to have.

A. D. T."

I regret that the pieces asked for have already been given away. Has some one else quilt pieces to send to this correspondent? I am sure there will be a number who would like the book on the Titanic and will gladly give the address to apply.

* *

No Replies to Her Request.

"I have sent in a request for silk pieces several times and saw that you put my application some time ago. I have received no pieces as yet and have begun to be a little discouraged. As I have asked before, I prefer good sized bits of silk if I can get them, and I have seen requests in the Corner of others who have been supplied. I also asked for embroidery patterns that had been taken from the Sunday papers. If any one has such patterns they would be most glad to receive them. I hope some day I may be able to do something for the Corner than just write and speak to it and to all of its members.

"E. E. W."

I am sorry that the Cornerites who are usually so prompt in their responses to such appeals, have been unable to supply with your request as yet. I am sure they will give heed to this second appeal and look through their scrap bags and baskets for such good sized new pieces as you wish. At this time of year when frocks are in the making there must be fragments left over which would suit your wishes, and I shall hope for contributions for your address. Any one who is shut in is nearly always sure of much sympathy and of aids to help pass the time quickly and brightly.

FAMILY MEALS FOR A WEEK.

SUNDAY.

BREAKFAST.
Grapes.
Cereal.
Fish balls.
Brown bread.
Coffee.

LUNCHEON.
Veal loaf.
Tomato salad.
Toasted brown bread [leftover].
Junket.
Potato cake.
Tea.

DINNER.
Cream of corn soup.
Roast chicken.
Boiled rice.
String beans.
Celery.
Ice cream with peach sauce.
Tea.

MONDAY.

BREAKFAST.
Oranges.
Cereal.
Bacon.
Dropped eggs.
Rolls.
Coffee.

LUNCHEON.
Mince of veal [leftover].
Baked sweet potatoes.
String bean salad [leftover].
Ginger snaps.
Tea.

DINNER.
Little neck clams on the half shell.
Chicken pie [leftover].
Stewed potatoes.
Baked squash.
Tapioca custard.
Coffee.

TUESDAY.

BREAKFAST.
Baked apples.
Cereal.
Parsley omelet.
Biscuit.
Coffee.

LUNCHEON.
Mince of chicken [leftover].
Scalloped potatoes [leftover].
Toasted biscuit from breakfast.
Crackers.
Cheese.
Jam.
Tea.

DINNER.
Cream of celery soup [leftover].
Broiled steak.
French fried potatoes.
Squash au gratin [leftover].
Peach pie.
Coffee.

WEDNESDAY.

BREAKFAST.
Oranges.
Cereal.
Bacon and boiled eggs.
Toast.
Coffee.

LUNCHEON.
Baked tomatoes stuffed with minced beef [leftover].
Baked potatoes.
Drop cakes.
Cocoa.

DINNER.
Onion soup.
Mutton chops.
Riced potatoes.
Succotash.
Apple snow.
Cake.
Coffee.

THURSDAY.

BREAKFAST.
Sliced bananas and cream.
Cereal.
Stewed kidneys.
Graham gems.
Coffee.

LUNCHEON.
Dried beef and cream.
Potato puff [leftover].
Warmed up succotash.
Cheese.
Crackers.
Tea.

DINNER.
Macaroni soup.
Liver and bacon.
Creamed potatoes.
Beets.
Boiled custard.
Coffee.

FRIDAY.

BREAKFAST.
Oranges.
Cereal.
Scrambled eggs.
Muffins.
Coffee.

LUNCHEON.
Picked up codfish.
Baked potatoes.
Whole wheat biscuit.
Sponge cake.
Apple sauce.
Tea.

DINNER.
Cream of potato soup.
Baked halibut.
Whipped potatoes.
Peas.
Baked pears and cream.
Coffee.

SATURDAY.

BREAKFAST.
Oranges.
Cereal.
Bacon.
Fried eggs.
Toast.
Coffee.

LUNCHEON.
Minced liver [leftover].
Boiled sweet potatoes.
Popovers.
Honey.
Crackers.
Tea.

DINNER.
Fish soup [leftover].
Veal cutlet.
Baked tomatoes.
Creamed macaroni.
Raisin puffs.
Coffee.

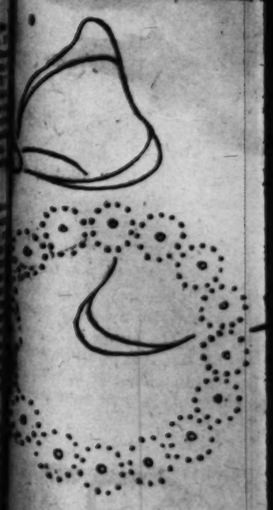




IT IS not surprising that [illegible] punched work that has [illegible] busy all over the [illegible] changed just a little [illegible] for another year of popularity. [illegible] punched work is better than [illegible] has more punched pieces in [illegible] and, therefore, is more [illegible] It bids fair to be the most [illegible] in our embroidery circle. And [illegible] at the design before you will [illegible] you of its beauty.

One-half of the enterprise [illegible] By tracing it according to the [illegible] suggested so often on this [illegible] will be ready for the [illegible] short time. Use a medium [illegible] and soft mercerized thread [illegible] work, with a twilled thread [illegible] punched work.

Notice the wreaths that are [illegible] in the new stitches. You will [illegible] there are circles of dots, with [illegible] dot. This is the beginning of [illegible] Pass the needle through this [illegible] on the upper side take the thread [illegible] one of the dots that controls [illegible] lifting the needle back on the [illegible] and put through the center. [illegible] it out to one of the dots [illegible] on, continuing the spokes of [illegible] The needle should be coarse, [illegible]



Filet Embroidery

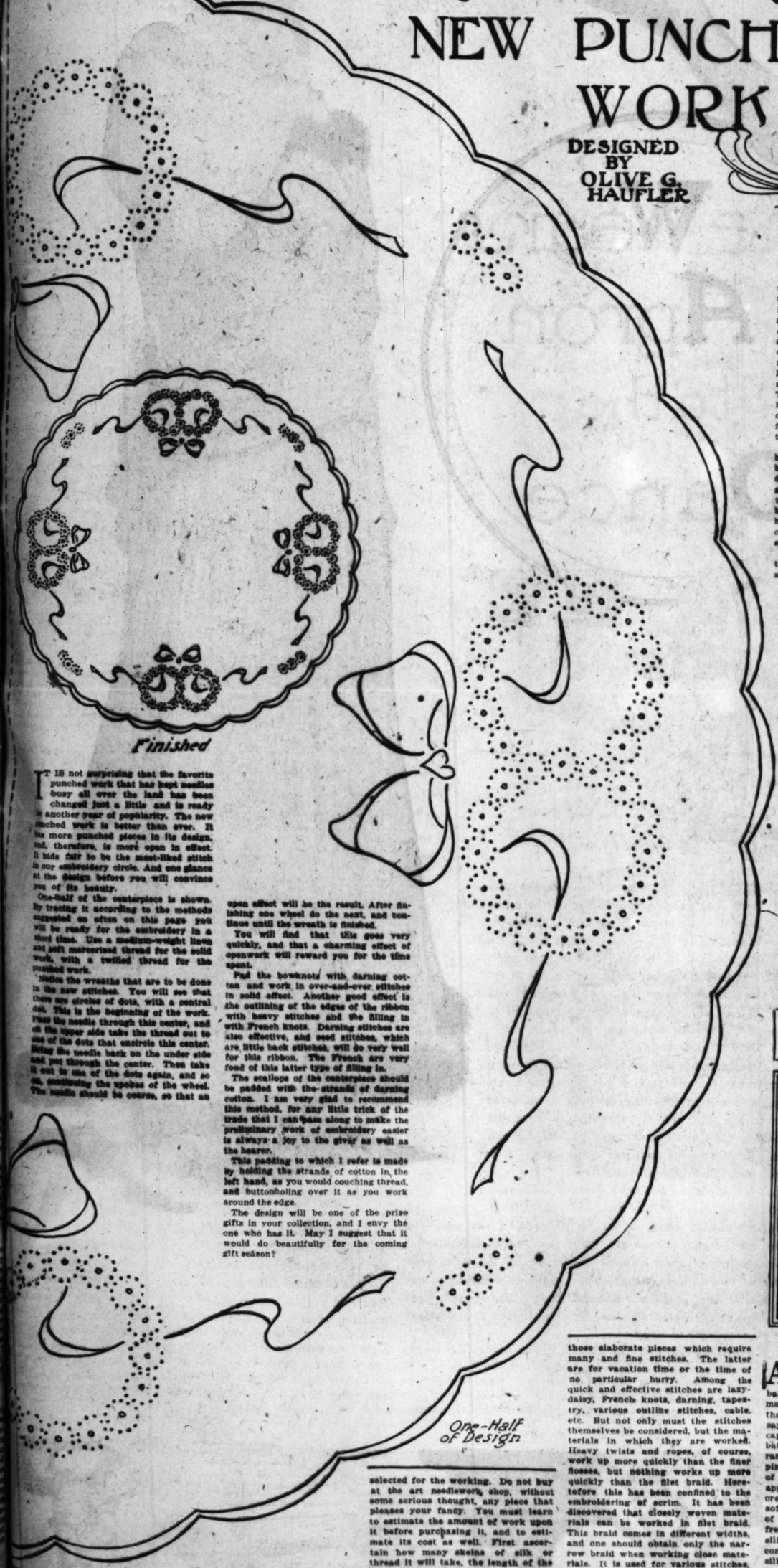
[illegible] season is approaching for [illegible] quick-gift making. Yet an [illegible] embroiderer does not wish to [illegible] suppose any carelessly worked [illegible] and as the time shortens she can-

For the INDUSTRIOUS NEEDLEWOMAN

By ADELAIDE BYRD

CENTERPIECE FOR THE NEW PUNCHED WORK

DESIGNED BY OLIVE G. HAUFLER



IT IS not surprising that the favorite punched work that has kept needles busy all over the land has been changed just a little and is ready for another year of popularity. The new punched work is better than ever. It has more punched pieces in its design, and, therefore, is more open in effect. It bids fair to be the most-liked stitch in our embroidery circle. And one glance at the design before you will convince you of its beauty.

One-half of the centerpiece is shown. By tracing it according to the methods suggested so often on this page you will be ready for the embroidery in a short time. Use a medium-weight linen and soft mercerized thread for the solid work, with a twilled thread for the punched work.

Notice the wreaths that are to be done in the new stitches. You will see that there are circles of dots, with a central dot. This is the beginning of the work. Pass the needle through this center, and on the upper side take the thread out to one of the dots that encircle this center. Bring the needle back on the under side and put through the center. Then take it out to one of the dots again, and so on, continuing the spokes of the wheel. The needle should be coarse, so that an open effect will be the result. After finishing one wheel do the next, and continue until the wreath is finished.

You will find that this goes very quickly, and that a charming effect of openwork will reward you for the time spent.

Pad the bowknots with darning cotton and work in over-and-over stitches in solid effect. Another good effect is the outlining of the edges of the ribbon with heavy stitches and the filling in with French knots. Darning stitches are also effective, and seed stitches, which are little back stitches, will do very well for this ribbon. The French are very fond of this latter type of filling in.

The scallops of the centerpiece should be padded with the strands of darning cotton. I am very glad to recommend this method, for any little trick of the trade that I can pass along to make the preliminary work of embroidery easier is always a joy to the giver as well as the hearer.

This padding to which I refer is made by holding the strands of cotton in the left hand, as you would couching thread, and buttonholing over it as you work around the edge.

The design will be one of the prize gifts in your collection, and I envy the one who has it. May I suggest that it would do beautifully for the coming gift season?

Filet Embroidery

Christmas is approaching for the gift-making. Yet an embroiderer does not wish to consume any carelessly worked gifts as the time shortens she cannot but worry as to the number of intended gifts that must be purchased at the last minute, instead of lovingly made with her fingers as she had planned.

Many of the "last minute" purchases can be avoided, however, if the proper stitches and designs are selected for the working. Do not buy at the art needlework shop without some serious thought, any piece that pleases your fancy. You must learn to estimate the amount of work upon it before purchasing it, and to estimate its cost as well. First ascertain how many skeins of silk or thread it will take, the length of the lace edging (if it has one) and the cost of the piece itself. Add these together, and you will quickly know whether the finished gift will be as reasonable in price as you can afford to spend. In the gift season time is quite as precious as money, and we should count our hours as we do our dollars, and so it is that gift season should be the time of quick and effective stitches rather than those elaborate pieces which require many and fine stitches. The latter are for vacation time or the time of no particular hurry. Among the quick and effective stitches are lazy-daisy, French knots, darning, tapestry, various outline stitches, cable, etc. But not only must the stitches themselves be considered, but the materials in which they are worked. Heavy twists and ropes, of course, work up more quickly than the finer flosses, but nothing works up more quickly than the filet braid. Heretofore this has been confined to the embroidering of scrim. It has been discovered that closely woven materials can be worked in filet braid. This braid comes in different widths, and one should obtain only the narrow braid when working close materials. It is used for various stitches, and is very effective in buttonholing and for lazy-daisy stitch and French knots. It is also excellent for the lattice work of baskets and the like. A coarse needle is used, so as to make the hole in the material sufficiently large for the braid to enter.

Work your next new piece in filet braid, and please yourself with the effect and the saving of time.

IF YOU CROCHET

IF YOU crochet, there are ever so many cozy and acceptable things you can make for the gift season. These articles include gifts for man, woman and child, and really afford a larger selection in this respect than embroidered articles.

For the man who yet attends evening affairs there is the fine knitted scarf of silk to wear with his evening clothes, and the silk or wool sweater for outing purposes. If the young man hunts in cold weather, there is the pair of heavy woolen socks to be knitted for him, the like of whose warmth he cannot find outside of the home knitting needle. Men, too, will wear knitted bedroom slippers, particularly the elderly men. They should be made without frills or ribbons and in a very close, plain, fine stitch, so as not to look like "fancy work." These slippers should be knitted in dark colors, for a man will shy at pinks and blues.

Bed slippers are welcomed by all ages and both sexes, but particularly are they welcomed by the old people when the circulation becomes sluggish, the nights become cold and the sheets seem to be in sympathy with the outside temperature. These slippers should be knitted so as to come well up about the ankles. If they are rather tight at the ankles they will be all the more snug. They are made without soles and are, consequently, not for use when walking about the floor, as are the usual soled knitted slippers.

Knitted gloves, too, are welcomed by the men and boys of the house, particularly if they are nature lovers. The men will not, of course, wish to wear them along the city streets, unless they be sufficiently elderly to disregard the fashions; but for outing wear these knitted gloves will be found to surpass the kid glove, no matter how warmly lined. For the schoolboy and girl they are excellent, and can be made very attractive to the children by bright yarns.

Knitted hats that are quite new and made in the shape of the soft little turn-down mushroom hats of felt can be crocheted in dark colors. These hats are ornamented with bands of grosgrain ribbon tied in regular hatband fashion at the side. They are excellent school hats and well liked by the average boy. They are comparatively new. The stitch is very close and fine. One frequently finds duplicates of the cut in the little fabric hats affected by schoolboys.

If crocheted in very fine stitches, smart outing scarfs for girls, which they have recently been wearing in place of furs, can be made in dark wools. These are used as wide throw-stoles, and are worn outside the coat. They are worn in dark blues, grays and browns usually.

There are sacks, caps, socks, afghans, shawls, etc., that can be made for the baby. The baby will also welcome mitts.

Women, old and young, welcome sweaters, small knitted jackets to wear under the coat, bed and bedroom slippers, etc., to say nothing of the innumerable things which can be made of cotton and linen thread for the lingerie and the linen closet, etc. The woman who crochets need not look beyond her own skillful fingers and her glistening needle for a solution of the gift-season problem.

Handbags to Match Suits

WHEN you plan the dress or suit for afternoon be sure to make allowance for a little handbag to go with the gown. If you notice the stocks that are high priced and have a note of exclusiveness, you will see that there are many little bags of oval shape with metal tops and tasseled ends that hold the handkerchief, coin and any little book that will be needed for shopping or calling. The lower ends are gathered into rings or shirred disks and ornaments attached. The lining can be of satin or silk, and have any of the various pockets and cases sewn in. The needlewoman can for herself plan the separate bag so that it will spell completeness.

A black moire bag of this type can be lined with white satin and embroidered with white beads in rose design over the top. The ends can be gathered in under a black-and-white tassel and the top drawn up over black-and-white cords. This in any heavy silk, such as bengaline, brocade or silk poplin, will serve as an excellent idea for the handbag.

Broadcloth to match your suit for the season must be used for a separate bag. The outer edge can be outlined with silk fringe, from which tassels can be made for the bottom. With heavy black silk an embroidered motif in conventional form can be placed on the upper surface. Braid can be used also, especially if this is the decoration on the suit.

A military bag is another accessory that will complete the idea of the smart military suit that will be worn. The bag is easily made of satin or cloth to match the material of the gown. The outer edge should be bound with metallic braid and a decoration of braided frogs or disks should be placed on the upper flap. Cords and tassels will finish the bag, while a bright lining of metallic tissue or satin will give a contrast when the bag is opened.

Many little pieces of embroidery and silk from the scrap box can be utilized in making bags that will be varied in effect. A black satin bag with a bit of Japanese embroidery would be appropriate for any afternoon costume. The lining should be of gold satin and cords of gold silk or gold metallic thread. The use of jade rings or any of the imitation porcelain rings that are purchasable for as little as 10 cents apiece can help you to strike the economical note. Do not let the little piece of embroidery go to waste. The separate bag is the thing. You can make it.

How to Transfer

PLACE a sheet of impression carbon paper between your fabric and the newspaper design, the latter on top. With a sharp pencil or a glass-pointed pen go over the outline. The design will be transferred to the material and will last until worked.

New Cameo Embroidery

SOMETHING new and decidedly dainty is the cameo embroidery. The name is very appropriate, for when completed the work is an excellent imitation of shaded brown and white shell cameos. The stamped design is shaded before being worked. In fact, it is usually shaded before going to the purchaser from the needlework department, and it remains only for the needleworker to embroider the design. The cameo design is in the form of medallions or ovals exactly like grandmother's huge shell cameo brooch. Different stitches are used in the cameo work, sometimes only the simple outline being employed. The shading, of course, does much to supplement the simplicity of the stitch. All sorts of articles are done in the new cameo work. It is, however, particularly suitable for bedroom chiffonier and dresser covers, etc. Cushion tops, too, are of festive doing in the work. It is not used for the table, but can be utilized for that purpose if you wish. While occasionally used for library table-runners, the cameo work is so essentially feminine that it is more appropriately confined to the boudoir.

Wool Embroidery

THE old-fashioned wool embroidery is being revived and improved upon. The lusterless warm wools are relieved with a touch of silk that gives them life. Leaves are done in solid stitch and edged with silk of a lighter shade. The leaves are also veined with the silk. Flowers are edged and sometimes intersected in much the same way with silk. The wool embroidery consequently takes on a new life and beauty foreign to the old wool work of our grandmothers. This work of wool and silk can be done on any materials but those of cotton and linen, unless, of course, the linen or cotton materials be very dark. Silk materials and wool fabrics are excellent for the purpose. Velvet, while sometimes used, is really too heavy for the purpose and is not a good contrast for the lusterless wool. Table runners and cushions are effective when done in wool embroidery, as are also portieres, provided the portieres are lined to conceal the back of the embroidery.

A Cushion for a Man

IF THERE are any young men or boys for whom you are thinking to make a gift cushion, do remember that a fussy pillow is their pet abomination. Besides, it will look horribly out of place in a properly furnished bachelor apartment. Cushions for men or boys should be first of all durable, of dark rich colors, and, last of all, without too many frills.

A clever-fingered mother who knows her boy's dislike of fussy things in his dormitory room made him three leather pillows of which he is inordinately proud. Besides, he is the envy of his fellow-students. This particular mother went to a shoe factory and bought, for a very small sum, a quantity of their small patches of leather, or rather, kid, which were left over from their shoes. These she patched together in true patchwork style. One of the pillows was entirely of brown and another in black, while the other was a combination of brown and black.

Sometimes, however, it is possible to procure kid in different bright colors, such as red, green, etc. If this is so, one can make a pillow of the college or fraternity colors. Those who cannot procure the leather at a shoe factory may be able to obtain it in the art needlework department for the purpose of pillow-making. Take a square of some part of strong material the color of the leather or in some dark shade, and baste the pieces of leather upon it so that they form a square and entirely cover the foundation cushion top. For those places which the pieces will not cover, special pieces of kid will have to be cut to fit. After these have all been basted to the material, large stitches on the wrong side and small ones on the right, an over-and-over stitch of thick silk is used to join the kid together, the bastings thus being entirely covered. If the pieces of kid were overlapped they would in all probability be very bulky unless the kid happened to be very thin. The bastings are allowed to remain in the kid. A rippling stitch may be used to join the leather if you do not wish to use the over-and-over stitch. The over-and-over stitch, however, is better. When the kid is very thin it is sometimes possible to first stitch it to the foundation by machine.

BABY'S MILLINERY



Scallops for Trimming — A Flat Front Flap — Gathered at the Back

AS THE gift season approaches those embroiderers who are in any way connected with a new baby begin to think of purchasing materials for the working of gifts for that little person, and it is safe to say that many thoughts will turn capward. Some of the caps may be batiste, but more will be those warranted to keep Jack Frost from nipping tiny ears. The latter are made of various materials, but few are as appropriate for baby's headgear as cream or white serge, and sometimes soft French flannel. Besides being of this heavier material, the caps are frequently lined with a soft quilted silk lining, and where this is not convenient, the cap is lined with thin silk, but there is an interlining of some warm material.

The chic little Dutch model shown, with the soft-roll turned-back front, is of white serge embroidered in white. The flap is scalloped and worked in buttonholing, while about the inside of the scalloping is a border of French knots with seven-petaled flowers of lazy-daisy stitch. Tiny pyramids of the knots are embroidered over each flower also. The centers of the flowers are composed of one French knot each. The crown of the cap is merely simulated by a circle of the border employed on the cap edge. The flap may be cut in one with the cap or made separate and attached afterward. A twisted piece of ribbon edges the back of the cap at the neck and ends in two full rosettes of the ribbon at the side. White, palest blue or pink ribbon may be used.

Odd is the little bonnet ornamented with buttons and buttonholing. The cap is cut in one piece, with the exception of the flat flap about the front of the cap. There are diagonal slashes at the sides of the cap, and the raw edges of these are buttonholed and lapped over the other raw edge, which remains unfinished by embroidery. In every other scallop there is a tiny silk button, which you may ornament with five-petaled flowers made of the tiniest of French knots. Little forget-me-nots are pretty embroidered upon a cap in this way. The forget-me-nots are repeated in the flat flap of the front, having little half circles of solid dots in white about them. The foliage is done in two shades of rather pale green. The buttonholed edge in the illustration is enhanced by the tiniest of edges of crochet in shell stitch. This, of course, is done with a crocheting needle after the buttonholing is completed. The result is pretty indeed. The back of the cap is gathered in and edged with a crushed fold of ribbon, which ends in rosettes and ties at each side. Either white or the palest of blue ribbon should be used for the purpose.

Just as pretty is the simple little cap without a turn-back flap. This, too, has the buttonholed, crocheted edge of white or cream, according to the shade of the material used in the cap. The floral design is an arrangement of palest pink wild roses, formed by petals in lazy-daisy stitch. An odd conceit is the working of most of the flowers as though they had lost part of their petals. Both the forget-me-not and wild-rose designs used in these caps are so simple that one really doesn't need a stamped design for them. The leaves are just as easily made, only that a curved line in pencil would be best as a guide for the little vine on the last described cap and the simulated crown design, the straight border on the little Dutch cap and the circle for the crown, and the half circle of dots on the buttoned cap.



She Wears An Apron to the Dance

WHEN the taxi is chewing up the dollars at the front door and it's time to put on the dance frock for the terpsichorean frolic, the up-to-date woman goes to her wardrobe and gently but firmly extracts an apron from it. Oh, no! You are very much mistaken. It isn't a regular kitchen apron. It is related to the little-girl apron that, you remember, was worn in the dear old golden-rule days when the fortunate owner of a lace-trimmed apron was rich indeed.

Yes, the little-girl frocks are here. Can't you see yourself "wagging your tail" when you were very angry at Mary Ann? How you held it out with your hands and wagged it in front of the very noses of all who were arrayed on the other side of your childish argument! Yes, indeed! And now you can wag your tail in glee and pride at all who line up at the dance today! It is the right thing, this little-girl apron frock.

Look at the bright green frock that has a white net dress that might just as well have been taken from little sister's outfit, for it is the finest apron of net that you will see in a night's tangoing. There are ruffled sleeves, that are short and very willing to show the dimples in the arms below their frills. There is a sash that drops a trifle below the waist line, as all children's sashes have a habit of doing. The straight lines of the apron frock give a childish silhouette to any figure. Mark them well, O dancers of today!

With a big bow—in fact, the biggest ribbon bow in the neighborhood—the pale blue apron frock is tied around the waist of the other fortunate. The skirt of this apron bells out at the bottom and fur adds the season's touch to the top of the bib and the edge of the dress. Pink under this net gives a changeable effect that is beautiful.

The glittering sequins so much in vogue have been used in the underslip of an apron frock that combines the simplicity of a school girl with the suggestion of a Cleopatra.

Let the apron hang in peace, little sister. It must not be twisted around in your nervous fingers when the teacher calls on you to show how much you know. You must never take up the end of the apron thing to wipe the tears away when the best dancer in the room doesn't come near you the entire evening. Oh, no! The apron is a precious apron—not for the uses that little girls put it to. It is of all materials that show the underdress. It is soft and easily made. It is in color and white. And if you are very, very good, maybe your mother will make one for you. Ask her

Los Angeles Times Illustrated Weekly

Unique Magazine of the Sensuous Southwest

1907-1914 | 17th Year—New Series Volume VI. No. 18. | SATURDAY, OCTOBER 31. 1914. | Single Copies, by mail, Or at News Agencies, | TEN CENTS

Recent Cartoons.

MAKING IT EASIER FOR THE DONKEY.



–Portland Oregonian

KEEPING THE PATH OPEN.



–Philadelphia Record

THE HORN OF PLENTY.



–St. Louis Globe-Democrat

THE FEMINIST MOVEMENT IS THE CAUSE OF MORE TROUBLE



THERE ARE THINGS A PEN CAN'T PICTURE



"O wad some power the giftie gie us."
Baltimore American.

A SHORT LIFE AND A MERRY ONE.



–New York World.



Yessir, it poured jes like this th' year Taft was elected. – Cleveland Plain Dealer.

velocity, 5 miles. Thermometer, highest, 67 deg.; lowest, 59 deg. Forecast: Fair. For complete weather report see last page, Part I.

THE CITY. Lieut.-Gen. Adna R. Chaffee, former Chief of Staff of the army and retired from active service, has been used in the simplicity of a

MEXICO. Carranza says his resignation is not yet formulated and will not be until Villa resigns.

THE GREAT WAR. The Situation to Date.—Turkish troops stationed on the borders of Egypt, it is stated, have

WASHINGTON, Nov. 1. — Turkey has announced that Russian consuls in the Ottoman Empire will not be permitted to leave until assurances of safe conduct are given Turkish consuls in Russia, according to a cable-

reports that the Italian Cabinet had resigned, but gave no intimation of what course the government would follow toward recent developments in the Levant.

The State Department had no dispatches from the Far East. Officials knew nothing of the claim made in

be recognized to exist.

CROWN PRINCE REPORTED DEAD.

INDEX TO CONTENTS OF THIS NUMBER.

Editorial 3
Wake Up Day Before Yesterday. By Herbert Kaufman 3
By the Western Sea. Column Forward 4
The Eagle 5
The Lancer 5
Big Farms of Chile. By Frank G. Carpenter 6
Fighting a Forest Fire. By a Novice 7
A Grizzly's Memory. By Louis R. Freeman 8
Jane Halifacts, Gentlewoman. 9
The House of Many Flowers. By Florence Willard 10
The Man Who Was Starving. By May C. Ringwalt 10
Surprising Nancy. By Florence M. Meade 11
Submarines in the European War. 12
Good Short Stories 14
In the Kaleidoscope. By Genevieve Farnell-Bond 15
The Married Life of Helen and Warren. By Mabel Huber Urner 15
Poultry Culture. By Henry W. Kruckeberg 16
Scratchings 16
Care of the Body. By Edward Huntington Williams, M.D. 17
Physical Culture. By Edward B. Warman, A.M. 17
Brook and Brooklets 17
The City and House Beautiful. By Ernest Braunton 18
"Home Sweet Home." 18
By Way of a Motorcycle. By Emma Youngjohn 18



The Times Magazine

Is an exceptionally good advertising medium for advertisers using uniform space and matter, as usually written by Manufacturers, Nurserymen, Agricultural Implement Dealers, Hardware Merchants, Mail-Order Merchants, Dentists, Opticians, Physical Culture Teachers, Book Dealers and managers of Sanatoriums.

It is a high-class weekly of great popularity, that goes regularly into the homes and offices of people of purchasing ability, intelligence and good judgment.

Advertising rates on application to

The Times Mirror Co.

First and Broadway Los Angeles

The Biggest and Best. **In the Office, the Store and the Home.** **All the News of the West.**

Gives the News of the Day in a Masterly Way.

The Los Angeles Times

The Foremost Daily Newspaper on the Pacific Coast

Uses Both Day and Night Reports of the Associated Press and Has Special Correspondents of Its Own in the Centers of Population in America and Europe. Daily Prints Every Happening of Importance on the Civilized Globe, Including News of the Political, Religious, Social and Business Life of the People of All Foreign Countries.

Comprehensive and Varied Literary Features

The week-day paper runs in size from 26 to 32 pages and the incomparable Sunday Times contains from 144 to 158 pages each week, in addition to The Times Illustrated Weekly, which is replete with authentic and trustworthy information about Southern California and the Pacific Southwest, besides captivating travel stories and well-written descriptive matter of historic interest, fascinating fiction, appealing poetry and other delightful reading matter.

Free and untrammeled, The Times stands for the best interests of all people, for sound morals, good policies, local, State and national, and for honest conduct both in public and private life.

The Times is recognized as a leading power in the material development of Southern California and in the work of exploiting reliably and potently, the agricultural, horticultural, mining, commercial and other resources and possibilities of this, the most promising land between two seas.

The widespread popularity and high standing of The Times are indicated by the fact that it regularly prints more display and classified advertising than any other newspaper in the world.

Subscription price, $6.00 per year; 75 cents per month, postpaid. Sunday only, $3.50 per year.

Sample Copy and Advertising Rates on Application

Times' correspondents in every land
Put world-wide service in your hand.

THE TIMES-MIRROR COMPANY

PUBLISHERS

HARRISON GRAY OTIS, President and General Manager. Los Angeles, California.

Look at the bright green frock that has a white net dress that might just as well have been taken from little sister's outfit, for it is the finest apron of net tnat you will see in a night's tangoing. There are ruffled sleeves, that are short and very willing to show the dimples in the arms below

The glittering sequins so much in vogue have been used in the underslip of an apron frock that combines the simplicity of a

Illustrated T

THE TIMES MA

Established Dec. 5, 1897. Reco
Jan. 4, 1913 and Mag

Devoted to the development of Co
Southwest, the exploitation of i
resources and the wood-pulp
beauties. Popular descriptive
strong in fact, statement and
editorials, correspondence, poet
Home, the Garden, the Farm and

Colorotan in tone and color: Sou
character, with the flavor of the
mountains, canyons, slopes, va
"Land of Heart's Desire."

An independent weekly vehicle of pu
pitation and description; a fou
and convictions; the steady ch
and freedom in the industries, h
all good men and women, withou
honestly seeking to better their co
serve the cause of home, country

The Illustrated Weekly, being complet
the public separate from The Tim
required.

To Contributors: In submitting ma
the Illustrated Weekly, you are ad
of your writings. Manuscripts ac
will be returned if not found ava
the return is not guaranteed.

For sale by newsdealers: 10 cents a co
day Times, $3.50 a year; without
TIMES-MIRROR COMPANY, Pu
Building, Los Angeles, Cal.

Entered as second-class matter Janu
Angeles, Cal., under Act of March 3

Los Angeles Illustrated

Under the Editorial Dire
HARRISON GRA

Regular Weekly Issue O

EDITORI

An American Merchant Marine.

Time w
America
a merch
which c
flag into
bor on al
en Seas
the name
ica known and respected
the world. That was the
wooden ships propelled by
in the great carrying busin
world, and the American c
built in Maine or on some
of the United States was
beautiful inanimate thing ev
by the hand of man, and so
she could show a clean pa
to any craft that floated o
ters of the globe.

That was before the war w
federate cruisers built in E
prey upon our commerce d
ships under foreign flags,
that unhappy day we have

Herbert

WHAT do *you* antic
the *neart* year?
ahead or *lose* your
More things happen in
tieth century *month* than
occur in a *generation*.

We've *unhitched* our c
from the *stars*—they didn't
—and *geared* them inste
motors.

Theoretically, *clocks* and
ars are always *standard* a
ut *enterprise* knows their
nreliability.

We hardly cross the *thresh*
January before *December* sla
the face.

Now that the world has d
ed a few of its *unsuspecte*
ources and *potentialities*
hirling around as *fast* as it
in itself—trying to do *every*
once.

3 p.m., south; velocity, 5 miles. T
meter, highest, 67 deg.; lowest,
deg. Forecast: Fair. For comp
weather report see last page, Part I.

THE CITY. Lieut.-Gen. Adna
Chaffee, former Chief of Staff of

THE TIMES MAGAZINE.

Published Dec. 5, 1897. Reconstructed Jan. 6 1912 Jan. 6, 1913 and May 31, 1913.

Devoted to the development of California and the Coast Southwest, the exploitation of their marvelous natural resources and the word-painting of their wonders and beauties. Popular descriptive sketches, solid articles along in fact, statement and information; brilliant editorials, correspondence, poetry and pictures; the Home, the Garden, the Farm and the Range.

Colliers in tone and color; Southwestern in scope and character, with the flavor of the land and of the sea, the mountains, canyons, slopes, valleys and plains of the "Land of Heart's Desire."

An independent weekly vehicle of present day thought, exposition and description; a journal of views, opinions and conclusions; the steady champion of liberty, law and freedom in the industries, holding up the hands of all good men and women, without distinction, who are honestly seeking to better their condition in life and to serve the cause of home, country and civilization.

The Illustrated Weekly, being complete in itself, is served to the public separate from The Times news sheets when required.

To Contributors: In submitting matter for publication in the Illustrated Weekly, you are advised to retain copies of your writings. Manuscripts accompanied by postage will be returned if not found available; but otherwise the return is not guaranteed.

For sale by newsdealers: 10 cents a copy. With the Sunday Times, $2.50 a year; without, $2.00 a year. THE TIMES-MIRROR COMPANY, Publishers, New Times Building, Los Angeles, Cal.

Entered as second-class matter January 6, 1912, at Los Angeles, Cal., under Act of March 3, 1879.

Los Angeles Times Illustrated Weekly

Under the Editorial Direction of HARRISON GRAY OTIS.

Regular Weekly Issue Over 91,000

EDITORIAL.

An American Merchant Marine.

Time was when America possessed a merchant marine which carried the flag into every harbor on all the Seven Seas and made the name of America known and respected throughout the world. That was the time when wooden ships propelled by sails were in the great carrying business of the world, and the American clipper ship built in Maine or on some other coast of the United States was the most beautiful inanimate thing ever created by the hand of man, and so swift that she could show a clean pair of heels to any craft that floated on the waters of the globe.

That was before the war when Confederate cruisers built in England to prey upon our commerce drove our ships under foreign flags, and since that unhappy day we have never had a merchant marine worth speaking of engaged in foreign commerce. Of course we have had our coastwise and lake commerce carried on entirely between ports in the country, and a great commerce it is. It has been the means of training sailors to man ships, which in case of a war would be of exceeding advantage to the country.

Since the war iron ships propelled by steam have taken the place of the old craft irreverently dubbed "windjammers." England had the call in building this kind of ship, and on account of our laws to protect American shipbuilders we have been utterly unable to compete at all for the carrying trade of the world. It has been recognized that no modification of the laws would have availed in this respect. Low wages prevailing in England, together with cheaper money there, gave that country the advantage in building ships, and if we had been allowed to buy them we should have had to employ foreigners to man them because of the low wages prevailing upon foreign ships. Even if we had hired foreigners at going wages in foreign countries to man vessels under our flag, that would not have remedied the case, for every other country but the United States has directly or indirectly subsidized its great steamer lines plying to all parts of the world.

While shallow-minded and muddle-headed people were clamoring to do away with the duty on foreign-built ships to permit them to be registered under the American flag, and while the same class of people were foolishly, radically and utterly opposed to granting subsidies in a direct or an indirect manner to our vessels, our statesmen and legislators have recognized the futility of any attempt to build up an American merchant marine, and our business men have recognized the wisdom of this decision.

Now comes an opportunity to rehabilitate the American merchant marine. The opportunity, we are sorry to say, arises out of the sad conflict raging all over Europe, destroying the commerce of every nation but one or two, and crippling that of those countries. It is a poor American heart that gloats over the opportunity coming to us through the affliction of others, but it is a foolish American head that does not see the propriety, indeed the necessity, of our getting in and doing this work. The task is placed on our shoulders, and it would be weakness, not strength; foolishness, not wisdom; cruelty, not kindness, to the rest of the world, not to take up this burden manfully and bear it to its goal.

The Alexander bill, introduced some time ago in Congress, seeks to provide a way for us to do this necessary work, and bless the world in doing it. The plan is to provide a great corporation composed partly of the government, partly of private individuals, to finance a great fleet of merchant ships under the American flag. It is proposed that the government should hold 51 per cent. of the stock in this corporation, and individuals the other 49 per cent. This would give the government control of the corporation, and that, according to the idea of the framer of the bill and its advocates, would guarantee the country against any monopolistic practices on the part of the corporation, insuring the lowest carrying rates compatible with making the concern a profitable one.

The immediate purpose of the measure was to take over ships belonging to European belligerents, change their flag and register, and make them American. Anyone broadly conversant with the history of commerce in modern days might have known and would have known that there would be strenuous opposition to the proposition from the nations now engaged in the carrying trade of the world, and most particularly from Great Britain. The lion roared savagely when the proposition was placed before our country, and gave prompt notice that any ship owned by belligerents before the war broke out, if transferred to our flag, would be subject to seizure as a prize upon the high seas. That roar of the British lion has naturally dampened in some respects the ardor of those behind the Alexander bill.

But there were ships under foreign flags owned by Americans who had put their capital into them but had hoisted a foreign flag over them because debarred from using them under American register by our tariff laws. The consequence has been to give us quite a fleet of ocean-going vessels under the American flag.

As to the wisdom of a partnership between the government and the people we have misgivings. It is our unalterable conviction that the less the government has to do with the business of the people the better it will be for the government, for business and for the people. That is Jeffersonian dogma, the wisdom of which has been held time out of mind by all American statesmen of deep insight and profound wisdom. The socialistic tendencies of our day, with which the dominant party at Washington is soaked like a sponge with stagnant water, of course make things look differently from the way Thomas Jefferson saw them. We are still of those who prefer the wisdom of the patriots who founded this country to the shallowness of Karl Marx, W. J. Bryan, and Theodore Roosevelt.

We hope that in spite of the unnatural alliance of the government with the people the plan may work out well. Europe will be bankrupt for the next quarter of a century if not for twice that length of time. Great Britain will have its fleet of merchant ships after the war is over, and France one of lesser numbers. These two countries are so closely related that if left to do the carrying trade of the world it would become almost a natural monopoly. The only competition in sight is that to come from a great American merchant marine, and therefore the plan has our best wishes and hopes for its success.

Faint-Hearted Politicians

It no doubt came as a surprise to a vast number of intelligent American people when the Secretary of the Navy a few days ago announced that there were not half enough men in the American navy to man the ships already afloat. He said it would require an addition of 18,000 men to man all the ships now under the flag. These ships cost, many of them, $15,000,000 each with their equipment, and if we got into trouble one-half of them would be without any practical use. Almost in the same breath came the announcement from an officer in the army that we were spending other millions of dollars in coast-defense preparations, and that the army was not sufficient to man one-half of these batteries. Why is this so? Because the gentry under the brand I.W.W., Sam Gompers and his trouble-makers, are afraid of a standing army and raise a loud howl whenever any proposition is made to increase the ranks of our fighting men. There is not a Congressman in the whole body that does not know these facts, or if there is he is unfit for his place, and those who know it are just as unfit, for they are tongue-tied, afraid to say a word lest they should incur the enmity of those who do not want a standing army for the same reason that their kind prefers darkness to light, "because their deeds are evil."

Herbert Kaufman. Get Up Day Before Yesterday.

WHAT do *you* anticipate in the *next* year? Think *ahead* or *lose* your *lead*.

More things happen in a twentieth century *month* than *used* to occur in a *generation*.

We *unhitched* our chariots from the *stars*—they didn't move fast enough—so we *geared* them instead to *motors*.

Theoretically, *clocks* and *calendars* are always *standard* affairs, but *enterprise* knows their utter *unreliability*.

We hardly cross the *threshold* of *January* before *December slaps* us in the face.

Now that the world has discovered a few of its *unsuspected resources* and *potentialities* it is *whirling* around as *fast* as it can *whirl* itself—trying to do *everything* at once.

It's *too late* to *act* when you are *plumb* up against a *new fact*.

Peep into the *future;* foresight is a *habit* which comes with *training*.

Twos and *twos* precede *fours; put them together*.

Rain can't fall until *clouds gather*. The *watchful* man isn't caught without an *umbrella*.

Financial storms, wars, mechanical improvements and industrial revolutions *alike* drop their *advance* hints.

The *expert* mind is continually *scouting*. Is *yours?*

Progress has become *capricious* of her tools; she *drops* them the instant she can *lay hands* on *fitter* instruments.

Keep *close* behind her and *observe* the *direction* in which she *turns*.

If you had been *fully awake* you could have owned an *automobile plant* just as *easily* as any *one* of the *hundreds* of *penniless* but *alert* men who *aptly* reasoned that the *hour* of *power* vehicles had *come*.

The *histories* of railroading—of moving pictures—of electric lighting were *manifest* in the *first chapters*.

But the *average man* wouldn't *think* for himself, and *waited* until the *last pages* were *printed* before he *considered* the *chances* in these new *fields*.

The Bank of France began to hoard gold *weeks prior* to the *Austro-Servian difficulty*, yet the *majority* of people when forced to accept *paper money* let the matter *rest* there.

The *few* who invariably *ponder* upon the *cause* when the *unusual* occurs, *traced* the government's *action* back to *Sarajevo*, and considering *possibility* as well as *probability*, prepared themselves *accordingly*.

If you want *"inside information,"* glance outside—that's where to *find* it.

Once you were *early enough* if you rose *before daybreak*, but *now* it's *necessary* to get up *day before yesterday*.

As old Cyrus Simons used to say: *"Most* men go broke playing games they *don't* understand.

"Never *take a hand* before you know the *value* of *every* card.

"A *wise man's deuce spot* is *better* than a *fool's ace;* the *lead* is *everything*."

[Copyright, 1914, by Herbert Kaufman]

MEXICO. Carranza says his resignation is not yet formulated and will not be until Villa resigns.

THE GREAT WAR. The Situation to Date.—Turkish troops stationed on the borders of Egypt, it is stated, have already crossed into that country.

WASHINGTON, Nov. 1. — Turkey has announced that Russian consuls in the Ottoman Empire will not be permitted to leave until assurances of safe conduct are given. Turkish consuls in Russia, according to a cablegram from Ambassador Morgenthau reports that the Italian Cabinet had resigned, but gave no intimation of what course the government would follow toward recent developments in the Levant.

The State Department had no dispatches from the Far East. Officials knew nothing of the claim made in the German official statement that

be recognized to exist.

CROWN PRINCE REPORTED DEAD.

LETTER FROM GERMAN OFFICER

By the Western Sea. Land of the Great Southwest.

Where Can You Match It?

ON SPRING street between Fourth and Fifth, where the Al Workman building once stood and where in pioneer days the late Robert McGarvin had a wagon shop at which he repaired vehicles for the neighborhood, stands now the Hotel Stowell, a magnificent building of twelve stories, with a ground area of 60x160 feet to a twenty-foot alley, containing 264 guest rooms, while on the ground floor there is a great lobby and two stores. It is one of the finest products of the year 1914. The building is solid as a rock, and the facade is strikingly beautiful in its artistic treatment. All this lacks every thrill of sensation in Los Angeles or any other great city like this, but where else can you match the statement that every bit of material in it, from the cement in the foundation up through the bricks in the walls, and all the beautiful woodwork inside, the terra cotta in the tiles, the electric lights, and every other bit of material in the building, might bear the imprimatur, "Made in Southern California." It is surely something of an achievement.

Influence of Panama Canal.

IT IS surely a long cry from "the days of old, the days of gold, the days of '49," when there were only three routes to Los Angeles. That across the continent by prairie schooner occupied six weeks of laborious effort and incurred many dangers. This was known as "the plains across." Another lay around Cape Horn and was known as "the Horn around," and occupied in the swiftly-sailing American clipper ship from three and a half to six months. The third was known as "the Isthmus over," and that was half as long as going around the Horn and more than half as dangerous as crossing the plains. With the completion of the first overland railroad in 1869 it was a good deal easier, shorter and less dangerous to get to the Pacific Coast. Then with the multiplication of overland lines time was shortened and fare lowered until a passenger could come in a palatial Pullman in about three days from Chicago to Los Angeles at a cost of about $80. In the old days it took freight six months to come around the Horn, and often longer. The cost was about $20 a ton. The railroads have been hauling fast freight in a couple of weeks and slow freight in a month at a good deal lower than the all-water fare around the Horn. With the Panama Canal completed, Los Angeles and all the western coast of America are decidedly on the map at last. It no doubt surprised a good many unreflective people to read in the Sunday Times on October 25 that the steamships operating through the canal from Atlantic ports were already carrying 65 per cent. of the freight destined for the Pacific Coast, leaving only 35 per cent. for the railroads. We are on the highways of the commerce of the world now, and can get our products to the market at reasonable prices, and all the products of all the world can be laid down at our gateway promptly and cheaply.

A New California Product.

SEVERAL weeks ago, when the sugar-beet growers of Southern California raised a complaint about the scarcity of beet-seed, which we have been getting from Europe and which is now cut off by the war, this department called attention to the possibility of growing sugar cane in the Imperial Valley and other parts of California. While the reflection was being written and before it was printed, enterprising pioneers in that wonderful valley were already experimenting. Go into the Chamber of Commerce on Broadway between First and Second streets in Los Angeles, and there may be seen the concrete results of the experiment. There is a sheaf of seven canes, and they average more than six feet in height and are topped by a blade of about equal length. The stems are about six inches thick, and altogether they show the possibility of a new and important industry in the Imperial Valley.

Colorado to Yukon.

THE greatest stride forward made on the western coast of America in the last half-dozen years is in the construction of systems of fine highways in every part of the Coast. In Orange county they are busily engaged in uniting the coast towns one with another. In Santa Barbara county, to the north of Los Angeles, a commission has been appointed and the Supervisors have voted to purchase $400,000 worth of State highway bonds to complete the State highway through that county. In the county a campaign is being carried on to authorize an issue of road bonds to the amount of $1,000,000. So all up the Coast the same movements are going on, and already one can ride, in the alliterative language of old days, "from Siskiyou to San Diego," on level roads almost without a break. Meantime the other branch of the alliterative phrase is nearly realized in a system of good roads "from the Sierras to the sea," yes, from the top of the Sierras to where the waves roll in on singing sands or the breakers thunder on some bold headlands. The automobile people ran on up into Oregon, and crossing the Columbia go through the State of Washington. Now come the people of British Columbia with earnest purpose to complete their link of the chain which will carry the system of good roads up to Alaska, which is under the flag, and where Americans will soon take the system on to the mouth of the Yukon. This is a system of roads of thousands of miles, and every mile has a thrill of fine natural scenery, in towering mountains capped with snow, in mountain ranges clad with pine and fir, with magnificent streams running through broad, fertile valleys, and noble rivers draining the country to the sea. It may well be named the country of thousands of wonders and of 10,000 thrills. It is every bit peopled by those speaking the English tongue. It is all blessed with the highest type of modern Christian civilization. The war has cut off our tourists from Europe, but they have a playground broader, longer, grander, far more inspiring, than any they have lost with the outbreak in the Old World.

About the Last of Them.

ANNOUNCEMENT was made in the daily Times the other day from Bakersfield of the approaching breaking up of the vast holdings of the Kern County Land Company around Bakersfield. The item related that the company had one offer for the whole of its vast holdings, and that this was now under consideration. This, with the old Miller & Lux ranch, lay along the Kern River from the Sierras to the sinks of the old Tulare Lake. They long ago pre-empted all the waters of that river and appropriated it in actual use on the plains where thousands of bands of horses, flocks of sheep and herds of cattle roamed the plains knee-deep in lush grasses. The companies have abattoirs where they do their own packing, granaries where they store their cereals, and it requires an army of men to operate the various industries. The late J. B. Haggin was one of the owners, and Lloyd Tevis was his partner. William S. Tevis is the president of the Kern Land Company of today. The Tevis grounds near Bakersfield are among the most beautiful in the world. The two holdings cover more land several times over han the Kingdom of Belgium comprises. The whole of the San Joaquin Valley if peopled like Belgium, or anywhere near as densely, would have a population of about 50,000,000.

Seward Justified.

WE ARE surely the heirs of all the ages. When the acquisition of California from Mexico was being discussed some three-quarters of a century ago the great Daniel Webster in the United States Senate opposed the project with all the powers of his eloquence, describing the country as made up of inaccessible mountain heights, arid plains as bald as a desert, and altogether unworthy of serious consideration. When we came near to war with Great Britain over our northern boundary the government of that foreign country sent a commissioner to look over the ground. He was a Scotchman named Sir James Douglas, and we got Oregon and Washington because this canny Scot in his report said that in a hundred years there would not be a hamlet of white men in the whole territory, which is mostly mountainous, and the woods all over the country were so dense that in a hundred years the white man's ax would make no impression upon them. Sir James Douglas even blamed the fish of the Columbia River. He said those waters were teeming with salmon, but that the fish did not have sense enough to rise to the fly. When Seward, then Secretary of State, proposed to Congress to swap a few old obsolete gunboats left over after the Civil War with the government of Russia for Alaska the same objections in different terms were made by the wise people of the East. Since then Alaska has been giving up seven or eight million dollars' worth of gold a year, and the annual catch of salmon, which Americans have learned to take whether they rise to the flies or not, is worth more than all the territory cost us. And now comes a report of the richest find of gold ever made in the whole world up in that same Alaska. It is north of Seward in an almost inaccessible region, but if the gold is there Americans will get to it, and get it, too.

Shortest Transcontinental Cut.

LOS ANGELES lies at a very advantageous point on the western coast of America. It lies at the narrowest neck of land between the two oceans in American territory. The Santa Fe Railroad Company is about to establish through passenger service between this city and Galveston, Tex. J. J. Byrne, assistant passenger traffic manager of the road, says the line will be opened in about two months. The line is only 1596 miles long, and during the past year the company has expended $365,000 in improving the line. The Southern Pacific has had a line for years with a steamship service between the Gulf ports and New York. The completion of the Panama Canal is making the roads stretch every nerve to compete for business.

Big Increase in Asphalt.

ALTHOUGH there was a decrease in the production of natural asphalt in the United States in 1913, including all the varieties of natural asphalt and asphaltic sandstone and limestone, there was a far greater corresponding increase in the output of manufactured or oil asphalt, according to the United States Geological Survey. Oil asphalt obtained as a residue from the distillation of Mexican, Gulf and California asphaltic oils, and even from those of the Middle West, is becoming more and more available. There is correspondingly less interest in the development of new sources of natural asphalt.

The production of natural asphalt in 1913 amounted to 92,604 short tons, valued at $750,713, a decrease from 95,166 short tons, valued at $865,225, in 1912. On the other hand, the output of manufactured or oil asphalt in 1913 was 436,586 short tons, valued at $4,531,657, against 354,344 short tons in 912, valued at $3,755,506. The total quantity of asphalt imported into the United States for consumption in 1913 was 228,178 short tons, valued at $910,611. The island of Trinidad furnished the greater part of this—125,273 short tons.

Platinum Production in 1913.

ALTHOUGH the high price of platinum encouraged prospecting in the United States in 1913, says David T. Day in an advance chapter from Mineral Resources, 1913, on the production of platinum and allied metals, now in press by the United States Geological Survey, the expected increase in the production of crude metal was not realized. The total production from California and Oregon, the two sources of platinum ore in this country, amounted to 482.87 crude ounces and was valued at $18,477.

A considerable output of platinum is also obtained in the United States from the refining of gold and copper bullion. A portion of this platinum originates in old scrap, sweepings, etc., sold by jewelers and dentists. About 650 fine ounces, however, was derived in 1913 as new metal from gold and copper bulletin from domestic mines. The production of refined platinum in this country in 1913 from domestic sources was 1034 troy ounces valued at $46,530 against 1005 troy ounces valued at $45,778 in 1912.

Russia has been the greatest producer of platinum in the world, the output of crude platinum in 1913 being 250,000 troy ounces.

The value of platinum imported for consumption in the United States in 1913 was valued at $5,040,210 against $4,503,682 in 1912.

In late years platinum has come into greater use in the jewelry trade, but this increased demand has been compensated for by the decreased use of the metal for electric light bulbs.

"Column Forward!"

FRESH REPORTS OF PROGRESS IN THE ADVANCING SOUTHWEST.

Optimism continues to be the dominant note in the song of progress sung in Los Angeles, all over Southern California, throughout the Great Southwest, and all along the Western Sea. On some lines the movement is not so rapid nor so broad as a couple of years ago, but speaking generally we are unaffected here by the war in Europe and all financial and industrial affairs are apparently more encouraging here than anywhere else.

The notable event of the week just closed was the acquirement by C. Wesley Reed of the interest of the Citizens' National Bank in the property at the corner of Third and Main streets, a deal of the magnitude of $300,000.

At Huntington Beach an eighty-acre tract of bean land has been sold at $40,000.

An extension of the yellow car lines to North Broadway and Pritchard street to the boundary lines of South Pasadena will afford new access to the city and a five-cent fare.

Near Garden Grove the acreage of the crop planted to Chile peppers is about 700 acres, or twice as much as last year.

During six months the Campbell-Russell Company reports sales of lots at Clifton-by-the-Sea totaling $250,000.

The Pacific Electric Railway Company is about to build three stations in San Bernardino county, one at Etiwanda, the second at Alta Loma and the third at Rialto. The aggregate cost will be $20,000.

The Santa Fe Railroad Company is about to expend $25,000 on its tracks about Niland, where a new pre-cooling plant is to be established for fruit shippers.

The contract has been awarded by the Long Beach Board of Public Works for a new bridge at Belmont Heights at $[illegible].

A group of fourteen mining claims belonging to Phillips & Crane in the Tehachapi Mountains near Caliente is reported sold at $90,000.

At Whittier a ten-acre Valencia orange grove is reported sold at $40,000.

Bungalow courts are becoming popular in Los Angeles. A new one has just been completed on Lake street between Fourth and Fifth at a cost of $20,000.

The Santa Fe Railway Company has appropriated $100,000 for improvements on its line in the Los Angeles division.

Sam Behrendt is about to have erected a beautiful residence in Windsor Square.

One hundred and thirty-six acres of the Highland Home ranch near Beaumont is reported sold at $61,000.

At No. 2812 West Temple street a six-room flat building is about to be constructed at a cost of $6000.

The McCarthy Company has let a big contract for street work in its West Ninth street tract.

At Whittier a seven-year-old lemon Valencia orange grove of five acres is reported sold at $20,000.

At $4000 an acre, citrus fruit groves seem dear, but here is one of five acres and a half at East Whittier sold by J. L. Wood to Charles H. Rath from Iowa for $[illegible].

Work is reported progressing on the orange county coast boulevard to connect all of the coast cities together.

At Niland an effort is being made to establish a stage road between that point and the Palos Verdes Valley.

Look at the bright green frock that has a white net dress that might just as well have been taken from little sister's outfit, for it is the finest apron of net that you will see in a night's tangoing. There are ruffled sleeves, that are short and very willing to show the dimples in the arms below their frills. There is a sash that drops a trifle below the waist line,

The glittering sequins so much in vogue have been used in underslip of an apron frock that combines the simplicity of a school girl with the suggestion of a Cleopatra.

Let the apron hang in peace, little sister. It must not be

Illustrated



EARLY BELOVED week-end rolls around screams once more the granite tower you ballot boxes to register to national and State political as to who shall hold term in national and State for better to be called to settle your differences greatest and freest country majority are intended to rule rule, than to be "called" settle your difference by other and tearing whole cities tree as they are doing

The Eagle is the American for America from the rising the going down thereof, phrase, or first, last and politicians say, or from Hanford repast, as the wits put America is safe The Eagle in a large way, although with all the nations and sufferings of people of all

The Eagle thinks it privilege to the people of to govern themselves without of tyrants or despots of any ing at it in this way he thinks franchise imposes a grave on the citizens of the grieves The Eagle deeply, thing that is truly American disposition on the part raise lightly their privileges neglect their duties.

At the election to take place there are very weighty and the prosperity of the future will depend largely

THE LAN

THIS failure of the income tional calamity. Have that we are a nation Have we forgotten that the tion of our society rests upon tion? Have we forgotten boast other nations might make ways been able to come back ing argument that we, at last them up several times over?

This pitiful income-tax exposing. Think what it means. forty-four incomes over the Only a pathetic ninety-one of fifty. Only a pettifogging $100,000 and $250,000.

And when it comes to the holds the estimates nearly right! As for incomes round behold the pitiful handful, ment 12,000 people out in the

What has happened to all Are they suffering from a way have they seen the error of ways? Of all other taxes, should have been the safest, basis of taxes in the United or else we had not, we have able to assume the balance or to make weight on the other

Now it appears we are a poor nation whose bank balance is great. Where formerly we dwelt with haughty assurance hasten to disclaim any financial



DEARLY BELOVED, before another week-end rolls around and the Eagle screams once more from his aerie on the granite tower you will be called to the ballot boxes to register your convictions as to national and State policies and your verdict as to who shall hold office for another term in national and State positions. It is far better to be called to the ballot box to settle your differences peacefully in this greatest and freest country, where the majority are intended to rule, and generally do rule, than to be "called to the colors" to settle your difference by shooting one another and tearing whole countries limb from limb as they are doing over in Europe.

The Eagle is the American Eagle, and is for America from the rising of the sun to the going down thereof, to use a biblical phrase, or first, last and all the time as the politicians say, or from Hades to the matutinal repast, as the wits put it. So long as America is safe The Eagle will be satisfied in a large way, although he is sympathetic with all the nations and grieves over the sufferings of people of all countries.

The Eagle thinks it is an inestimable privilege to the people of America to be able to govern themselves without the dictation of tyrants or despots of any kind, and looking at it in this way he thinks the elective franchise imposes a grave and sacred duty on the citizens of the great Republic. It grieves The Eagle deeply, as it does everything that is truly American, to observe any disposition on the part of the voters to take lightly their privileges or lazily to neglect their duties.

At the election to take place November 3 there are very weighty matters to settle, and the prosperity of the country in the future will depend largely upon the way you cast your votes. It is inexcusable for any American citizen not to vote at all. If he pleads inability to determine how to vote he confesses his unworthiness to be an American citizen. There never was a country that provided its people with the means to acquire intelligence to guide them in their voting as is done in the United States. There are schools as free as the water that runs in the rivers or as the air that blows over its plains to acquire enough education to be able to get at the sources of information. And then with the untrammeled press of the country to set out clearly the issues at stake it is every citizen's own fault if he lacks ability to vote intelligently, which means to vote right.

The Eagle is not partisan in any personal sense of the word. He does not care a sou marquis, a bawbee or even deuce aces, for the brand on a politician. When it comes to personalities The Eagle would vote always for the man who was sober, honest and competent to fill the office. That you know is an old Jeffersonian formula, and a mighty good one. But there are fundamental principles at stake in every election of a national scope which go deeper, spread farther and rise higher than even personal considerations. When it comes to these principles the Eagle would be guided in voting for the side that was most truly American as measured by that wonderful organic law of the country, the Constitution.

The Eagle often grieves in his heart when he hears men talking as if that organic law were merely a thing of shreds and patches, a scrap of paper and nothing more, to be torn to atoms by the fingers of ignorant men of improper impulses. The Eagle knows a good deal about human governments and the constitutions of different countries ancient, medieval and modern, and without any undue prejudice because he is an American it is his deliberate opinion carefully reasoned out that there never was an organic law like the Constitution of the United States. His policy is therefore to ally himself with the party that stands most firmly and most nearly universally for the Constitution and all its fundamental principles.

If The Eagle voted on Tuesday of next week he would scan carefully the measures proposed and the candidates presenting themselves, and if he found one such candidate, progressive, liberal or radical enough to utter one word in contempt of the fundamental law of this land he would vote for the proverbial yellow dog, singed cat or His Satanic Majesty before he would cast his ballot for anyone so mischievous, so ignorant or so foolish as to despise the general principles laid down in the Constitution.

This is the land of liberty above all other lands of today or of any other day. If The Eagle found any measure on his ballot that infringed upon the personal liberty of the individual in any improper way he would vote "No" on that proposition with a scream of indignation so loud that it would tear a hole in the circumambient air as big as that made by a bursting shell from a sixteen-inch howitzer over in the war zone in Western Europe. There is, in the Declaration of Independence, the wisest document ever issued from uninspired writers, a statement which sets up the contention that every man is entitled to his life, his liberty and the pursuit of happiness. The great inspired book asks the question: "What will not a man give for his life?" It is obvious that life is the most valuable of all possessions. Next comes liberty, for the slave's life is worth very little to him, and third comes the pursuit of happiness. Liberty and the pursuit of happiness are so closely allied that they are practically one. Now The Eagle thinks the American conception of liberty and the pursuit of happiness is that the free American should be permitted to pursue his happiness in his own way as long as he does not interfere directly with his fellow-citizen chasing happiness in his way.

Scan very carefully, dearly beloved, your ballots in the coming election. Do you think it is granting freedom to an American citizen to dictate to him how many hours he shall work? Do you think it is conserving the freedom of American citizens to make of the Christian Sunday a pharisaical Sabbath, and forbid the doing of work which if not essential to the life of the community is certainly essential to the pursuit of happiness on the part of individuals? Was there ever a man more earnestly sympathetic for the welfare and happiness of mankind than Jesus of Nazareth? Answer that, and then think what He said to the Pharisees who rebuked His disciples for appeasing their hunger by plucking heads from the growing wheat, rubbing them in their hands and eating the kernels. He reminded these day-of-rest people of old that the Sabbath was made for man, not man for the Sabbath.

There are other provisions which will be found on your ballot, dearly beloved, next Tuesday morning, which The Eagle would vote "No" on, because they do not make for the liberty or the happiness of individual Americans, but make a large portion of the community slaves to the views of others who are in no way injured, whose rights are not molested, whose way of life is not interfered with by those they would enthrall. No one in the world ever saw an inebriated Eagle, and The Times Eagle always has been a strenuous advocate of temperance. But he is a wise bird, intelligent in the ways of mankind, and knows what he is doing. He has no use for saloons, and never drinks ardent liquors of any kind. He has been in many countries and has observed that where light wines with very little alcohol in them are the common beverage of old and young, of rich and poor, of men and women, drunkenness is an unknown thing. He has seen drunkards reclaimed from their awful habit by the constant regular use of the light wines of California, on whom gold cures and every other kind of nostrum had utterly failed.

Now, dearly beloved, will you not discard prejudice and lay aside all thought of imposing your views upon others and give these subjects careful consideration? Above all, will you not go to the polls next Tuesday morning, noon or evening, exercise your privilege, perform your duty, register your verdict as to every candidate presenting himself for office and for every measure proposed for the government of the State? The voter who votes right is a worthy American citizen. One who votes wrong may not be so worthy, but the most unworthy one is the one who does not vote at all.

Yours,

The Eagle



THE LANCER

THIS failure of the income tax is a national calamity. Have we forgotten that we are a nation of millionaires? Have we forgotten that the whole foundation of our society rests upon that assumption? Have we forgotten that whatever beset other nations might make we have always been able to come back with the clinching argument that we, at least, could buy them up several times over?

The pitiful income-tax exposure is alarming. Think what it means. Only a paltry 400 incomes over the million mark. Only a pathetic ninety-one over half a million. Only a pettifogging 1200 between $100,000 and $250,000.

And when it comes to the $5000 limit, behold the estimates nearly 150,000 persons out! As for incomes round about $10,000, behold the pitiful handful, with the government 13,000 people out in their expectations.

What has happened to all our rich men? Are they suffering from a wave of modesty? Have they seen the error of purse-proud ways? Of all other taxes, the income tax should have been the safest, the most infallible of taxes in the United States. Whatever else we had not, we have always been able to assume the balance even, with dollars to make weight on the other side.

Now it appears we are a poverty-stricken race whose bank balance is in violent retreat. Where formerly we displayed our wealth with haughty assurance, we now seem to disclaim any financial distinctions whatsoever. Directly the subject of incomes arises, we assume a modest, woebegone demeanor and throw ourselves on the mercy of the assessor. Perhaps after all it was well this income-tax question should have come up. Maybe the absence of an income tax has made us reckless as to our assets and liabilities. We have been in the habit of regarding Great Britain as a poverty-ridden nation, but we mustn't forget they have the income tax always with them, the income-tax assessor as a perpetual acquaintance, a fact that evidently makes for modesty in financial claims to distinction, in the reckless display of wealth.

Maybe, minus the income-tax assessor, Englishwomen could present as regal and expensive an appearance to the world as the American woman. Perhaps, now we come to think of it, those lords and dukes are not such a hard-up, penniless crowd as we are wont to assume. Remembering their last assessment, unearned increment tax, inheritance tax, improved property tax, and a 6 per cent. income tax into the bargain, maybe they have learned the wisdom of modesty and the hard-luck story, through bitter experience.

But can we afford to lose our dollar prestige in this way? They still have their titles upon which to swank it in society, we have naught but our dollars. Should we not be well advised to make the payment of huge income tax a matter of family honor—the more we pay the greater our distinction?

If, indeed, we are as poor and paltry as the income-tax returns would indicate, shouldn't we demand of the government a system of titles to make up for our lost social prestige?

* * *

Honor Where Honor Is Due.

THE government might, with advantage, consider a system of honors for income-tax payers. Coats of arms for the millionaires, family crests, medallions, shields, a guide for social precedence. With what enthusiasm would we hasten to the income-tax assessor if we could be sure that our sacrifice would be rewarded with some befitting distinction. Why not medals, with varying numbers of bars, as for military honors? Income-tax virtue ought to be rewarded no less than bloodletting. It often takes more heroism to disgorge a state tax, when concealment is so simple, than to march proudly into battle where glory awaits the brave.

It is time governments became more original in their methods. The taxpayer is the salt of the nation. Why should he not receive some of the honor? Maybe the soldier does do the fighting, but, dash it all, we pay his wages!

An income is a very beautiful thing. Its social eminence is far above mere salaries and wages and pay. There is music in its very sound. It is a shame that one should be goaded into hiding such a delicate light under a bushel. We should be encouraged to exhibit it to the world. If the government would but introduce the blue-ribbon idea for incomes, there should be little difficulty in collecting those ambitious estimates several times over. The man with a big tax receipt in his pocket should be entitled to flaunt a blue ribbon in his buttonhole.

Oh, there are vast possibilities in this idea. One is a totem pole at the entrance of our house, notched and engraved to show the superb total of income tax paid. There would be something so delightfully tangible about an aristocracy on those lines. We should know exactly where we were. As it is, spurious millionaires can lord it all over us and we never realize what painfully mediocre company we have been keeping, with such trustful satisfaction, until we happen upon his own sworn income returns to the assessor! Some of us are very particular whom we know and there ought to be some safe means of deciding such a vital question.

* * *

Hard Times.

WHICH reminds me. Did anybody say hard times were with us? Did anybody say money was tight? Then he should have been at last week's society amateur performance at the Mason. There we were in our prosperous thousands, our women begowned and bejeweled, everyone a Cleopatra, an oriental queen, wealth-laden, luxurious, worth a king's ransom as she stood! And the men, oozing that well-nourished, opulent look at every pore.

The bouquets alone that we handed over the footlights would have done credit to a royal marriage—would have paid vast income taxes.

And a stroll down Broadway on any ordinary day shows the department stores crowded to suffocation. Not society folk, these, but just the plain, ordinary mass of us, all with money to spend.

We here in America don't know what hard times are. We growl and shake our heads with mournful pessimism when we are called upon to live on three and four times the income that a family in any other land would deem riches. We simply don't understand economy. When our women think they are economizing, they have merely reduced their expenditure to the place that other nations would regard as comfortable prosperity. Some really hard times would do us all the good in the world. We need the experience for our characters' sake. One of the most illuminating evidences of this is our city garbage. The things we discard would break a Frenchwoman's heart. Another complete city could be fed and clothed comfortably on what we are pleased to call refuse in California. "Refuse"—exactly. We refuse to utilize anything that isn't new, fresh, plentiful, expensive. We throw away boots that a German housewife would have neatly mended and wear for another three months. We discard clothes that English people would clean and renovate for another six months' wear. And we should feel brutally hard done by if any other course was expected of us, where other nations regard it as a matter of simple custom. Every European traveler is amazed at our extravagance, our wastefulness. We are the spoiled darlings of the world, and, oh, it will go hard with us if we are ever called upon to experience real hard times.

The most dismal whine I have heard for years came from a man who has had to sell four of his polo ponies. He looked the picture of wretchedness as he confided in us the painful news. Several women of my acquaintance are bemoaning the fact that they may have to give up their automobiles, and their attitude is one of dismal, hopeless despair. Ye gods! what is to become of a nation that regards such paltry tribulations as hardships?

Big Farms of Chile. By Frank G. Carpenter.

Great Haciendas.

HOW THEY ARE MANAGED IN SOUTH AMERICA.

DAIRY FARMS OF THOUSANDS OF COWS AND VINEYARDS THAT PRODUCE MILLIONS OF GALLONS OF WINE—ELECTRICITY AND CHILEAN FARMING—THE INQUILINO OR TENANT—HOW HE LIVES AND WORKS. THE CHANGES IN THE ARMY—LABOR UNIONISM ALONG THE WEST COAST—STRIKE IN PERU.

From Our Own Correspondent.

CONCEPCION (Chile.)—For the past week I have been traveling here and there through the central valley of Chile. This extends from Santiago to Valdivia, more than 500 miles south. It contains the largest and best estates in the republic, although there is an extensive wheat-growing region below it in which great forests are now being cut down and the clearings turned into farms.

The central valley of Chile is one of the garden spots of the globe. It will grow anything if it can only have water. As one of the haciendados said to me: "All you have to do is to spit on the ground and drop in a seed, and, presto, there is a tree." There is no part quite so fertile as that, but trees do grow here three times as fast as in North America. I have seen groves of eucalyptus that are 100 feet high, and still only ten or fifteen years old. I have already described my visit to Santa Ines, the fields of which are walled with poplars as high as a church steeple. There are thousands of trees on that estate as high as any in the eastern part of our country, and they have all been planted in the past twenty-five years. It is the same with all kinds of vegetation. In the irrigated sections, peach trees bear at one and two years, and grains and grasses, including alfalfa, are wonderfully luxuriant. This is so, notwithstanding some of the land has been under cultivation for many generations. The lands about Santiago have been tilled for 300 years, and today among them are numbered some of the fine farms of the world.

Where They Are.

But before I describe the big haciendas, let me tell you a little more about the region in which they are seated. The central valley is a wide strip of lowland ranging in width from fifteen to 100 miles, and about 700 miles long. It begins above Santiago, and winds its way south through about one-fourth of Chile. On the east of it are the snowy walls of the Andes, with here and there the mighty cone of a dead volcano rising above the other peaks, and on the west are the lower mountains and hills of the Coast range, their tops almost a desert, but their foothills covered with green. The average width of the valley, all told, is about thirty miles, and its area is somewhere between those of West Virginia and Maryland. This country is settled throughout. It has many large towns along the State railroad, which runs through it from one end to the other, and the most of its lands are divided up into large estates.

In the north these estates are all under irrigation, and it is only in the far south that the rainfall is sufficient to dispense with the artificial watering of the crops. Much of the country is slightly rolling. It is cut by many creeks and little rivers which are fed by the Andean snows. Some of these streams carry down a great deal of silt, making fat the lands over which they go. Others such as the Bio-bio are as clear as crystal from one year's end to the other.

Riding southward through this country, the scenery is far different from that of the richest part of the Union. There are crops in sight all the way, but the fields are divided by rows of tall poplars or eucalyptus or with walls of mud and stone rather than fences. It is only along the railroad that there is any barbed wire. The chief buildings to be seen are the great rambling structures, the homes of the haciendados and the mean mud-walled thatch-roofed huts of the laborers. There are no barns standing out on the fields, and no elevators at the stations for storing the grain. There are plenty of cattle and horses, but very few stables or outbuildings. The weather is so mild that the stock graze out of doors all the year round, and this is so all the way from Santiago to the Strait of Magellan. Therefore, there are no haystacks or strawstacks. Such grass and alfalfa as are cut are put up in bales and shipped to the cities or north to the nitrate desert, where they bring higher prices. The climate of the central valley is about the same as that of Lower California, save that there is less rain, and in the upper part of it nearly everything has to be irrigated. At uresent there are something like 2,500,000 acres now reached by artificial canals, and I am told that it is possible to put water upon as much more. The most of the non-irrigated lands are in the south. I shall write more fully of them in the future.

Oxen everywhere take the place of horses and mules. They are yoked to clumsy carts by wooden bars tied to their horns and are driven with long goads with steel spikes in the ends. Nevertheless, the farming is well done, and on many estates it is equal to that of the United States.

Big Business.

Nearly everywhere the business is on a grand scale. In many parts of the valley 200 acres is little more than a garden patch, and the irrigated farms of 5000 and even 10,000 acres are common. There is one farm of 20,000 acres, and several which have 15,000 and more. There are some very large vineyards. The estate of Lo Urmenta contains 2000 acres, and of these 200 are now bearing grapes. It has cellars with a capacity of 500,000 gallons of wine, and it bottles and ships vast quantities every year. The Errazuriz vineyard, at the foot of the Andes puts up 6000 bottles of wine a day in addition to that which it stores away in casks. It ships more than 100,000 bottles of wine every month. There is another vineyard that ships 400,000 gallons a year.

One of the richest families of Chile is that of Augustin Edwards, who is now Minister from here to the Court of St. James. He has one hacienda about twenty-five miles north of Valparaiso that supplies a part of that city with milk. He has 800 milch cows, and he breeds fine dairy stock. He is also noted as a breeder of horses not only for racing, but for heavy draft. He has in his stables seventy-five Arabian mares, eighty Percherons and 110 Yorkshires. He has ten shorthorn bulls, some of which were brought from England. Another big dairy hacienda, which also supplies Valparaiso, is that of Don Tomas Eastman. On [illegible] tate there are several thousand cattle, including 1000 milch cows. On the Dunn dairy farm there are still more. The latter hacienda has the biggest silo in the world and one of the queerest. It is nothing more than a great ditch 350 feet long, 30 feet wide and 12 feet in depth. This is filled with red clover which has been trodden to pieces by driving horses over it and then laying it between layers of straw. The Deanes [illegible] runs its machinery by an electric plant operated by falls two miles away. The hacienda has electric lights and the cows are milked under the rays of incandescent lamps.

Largest Nursery in Chile.

The nursery of Santa Ines is the largest in Chile. It has an electric plant run by the falls of a branch of the Mapocha River. This is now furnishing 120-horse power which is used in the factories and other establishments connected with the property. Everything excepting the farming and cultivating is done by electricity, and this includes the thrashing of all kinds of grain, the sawing of lumber, the lighting the owner's home and the moving of the machinery of a large manufacturing plant. On the estate there are twelve miles of railroad and there is one peach orchard in bearing that contains 45,000 trees. Every field is walled with poplar trees, and the rent must equal, I should say, the salary of the President. Nevertheless, it was [illegible] years before Santa Ines began to pay.



Cowboys of a big hacienda.



Scene on a ranch.



A rich haciendado.

during that time it cost Don Salvador Izquierdo S., who owns it, an outlay of $300,000.

During my last visit to Chile I visited the estate of Macul, which belongs to the Cousinos, the descendants of a woman who was long said to be the richest widow in the world. This estate cost more than $[illegible] when it was bought by Don Cousino. It is now valued at over $1,000,000. It contains of about 5000 acres of irrigated land, and has a large number of fine blooded horses and 200 cattle bred from the best European stock. Its vineyards have hundreds of thousanrs of vines, and they produce millions of bottles of wine every year. The water rents there are about as much as the salary of a United States Senator, and the irrigation ditches are marked out by long lines of poplars. The park of Macul is one of the [illegible] in Chile.

Another large estate is that of Aguila belonging to Don Santiago de Toro, which contains 11,000 acres. It is not far from Santiago, and it took me about two hours on the train to go there. At the time of my visit the hacienda had over 2000 cattle and 200 horses, the most of which were used in breeding alone, and for the family guests. All of the farm work was done by oxen. Of the cattle 300 were dairy cows which brought in about $6000 worth of milk and $8000 worth of butter a year.

The Aguila hacienda has many large one-story buildings running around patios and gardens. These form the home of the owner. They have roofs of red tile and their floors are of brick. They have

---

Look at the bright green frock that has a white net dress that might just as well have been taken from little sister's outfit, for it is the finest apron of net that you will see in a night's tangoing. There are ruffled sleeves, that are short and very willing to show the dimples in the arms below

The glittering sequins so much in vogue have been used in underslip of an apron frock that combines the simplicity of a school girl with the suggestion of a Cleopatra.

porches, and their windows look out on the gardens. They are situated in a grove of trees which are at least 100 feet high, and among these are wonderful palms. When I visited it the house contained about two score of guests, in addition to the thirty children and grandchildren of the family of its owner. Each of these children had its own pony.

Others of the haciendas here have beautiful buildings of modern construction, with great parks, with miles of shady drives, and all of the other surroundings of a millionaire's home in the States. Many of them are using modern machinery, and some are now experimenting with fertilizers and in intensive cultivation. Everywhere I go I see American plows, and there are three or four importing houses in Chile who have their traveling salesmen going over the country drumming each haciendado as to the introduction of American harvesters, reapers and windmills.

The Laboring Class.

One of the interesting features of farming in Chile has to do with the labor. This is made up almost altogether of a class known as inquilinos, or the class of which travelers sometimes speak as the rotos. This is wrong. The word roto is a contemptuous word, meaning torn or ragged, or, as it might be called, ragamuffin. The proper term is inquilino, or farmer. He is a respectable person and he may or may not be ragged. These people are the descendants of the Indians and the immigrants from the northern provinces of Spain. They are the laboring class of the country, and they correspond to the peons of Peru, although they are far above them in character and efficiency. They are excellent workmen, and they can learn almost anything that requires handiness and craft. They are very proud and will not tolerate abuse or insult. You might kick a Peruvian peon and he would slink away humbly. The Mexican Indian is afraid that his master is angry if he is not punished now and then, but the inquilino would be likely to resent such treatment and leave. Indeed, I doubt if it would be at all safe for his master to lay his hands on him. On the haciendas where I have been there seems to me a good spirit existing between the haciendado and the laborers. The latter are deferential and the owners sustain a sort of patriarchal relation toward them. They are interested in treating them well, for if they do not the inquilino will leave, and it is upon his labor that the man must depend for the work upon the estate.

The conditions of employment are somewhat like that of the old feudal times. The haciendado owns the land, and he lets each of the workmen have a small tract to cultivate and also pasturage for his stock if he has any. This tract may consist of two, three, four, five or ten acres, and it may be only enough for a house and garden. In return for the use of the land the inquilino agrees to give one man's work to the owner when he requires it. This means that he pays a rent for the house and grounds of about $2.50 a week, and at the same time has a house for his family to live in. In some cases small wages are paid, but as a rule the man is expected to furnish one hand for his labor. If his family does work, they, of course, receive an additional payment. Many of the inquilinos are in debt to their employers, but the laws here are not like those of Peru and Bolivia, which make the peons almost debt slaves.

Have Poor Homes.

The huts of the peons are of the rudest description. They are seldom more than fifteen feet square. They have walls of sticks covered with mud and the roofs are of thatch or rude tile. The huts are seldom lighted except from the front, and some have no light but from the door. The ground forms the floor, and, in many cases, the bed of the family. Boxes usually take the places of chairs, and if there is a bedstead it consists of a ledge of sticks built up from the ground. The bedstead may be separated from the other part of the room by a curtain.

I would say, however, that some of the farmers are paying attention to the better housing of their workmen. On the Santa Ines estate they are building tenant houses of concrete and on some others of the haciendas they are putting up what are called model houses.

I am told that the inquilinos are contented with their lot. They seldom strike, and seem satisfied if they can get enough to eat and wear and plenty to drink. One of the great evils of the country is alcoholism. Nearly every one of the lower classes is addicted to it, and this is so in both city and country. A census of saloons of Santiago was recently taken and it was found to have 6000 places where liquor was sold, while Valparaiso was reported to have more cases of drunkenness than English cities of ten times its size.

It is this custom of drinking added to unsanitary conditions of living that is responsible for the great mortality of Chile. The death rate is enormous, and that among children is so high that I fear to quote the figures which have been given. Dead babies are called little angels and are supposed to go straight to heaven, but no one supposes that this has anything to do with the deaths. It is said that 55 per cent of the children of Santiago die before they are 5 years of age, but I do not believe this to be true.

Boys Called to the Army.

There is one institution in Chile now that promises to bring about a change in the conditions of the inquilinos. This is the army, and the law provides that every man in the country shall spend at least one year of his life in the service. This year is at about 19 or 20. All of the boys are drafted, and no matter whether they are of the working class or not, they have to spend this one year as a soldier. This brings the young inquilinos away from the farms. It teaches them what it is to have board floors to walk on and good beds to sleep in. They get a taste for the better food of the army and do not like to go back to their beans and toasted wheat that until then have formed a large part of their diet. As a result, after leaving the army many go out to seek work otherwheres. You find them as laborers about the ports, as the employees on street-car lines and other railway construction and doing all sorts of common labor in the cities. Moreover, they are natural mechanics, and they soon learn the various trades.

It is somewhat owing to these changes that a modern labor element is developing in Chile. There have recently been several strikes on the state railways; the hands upon the wharves have their unions and are, I am told, growing very independent. These men in the nitrate ports struck the other day because they were not allowed to use grappling hooks to handle the heavy bags. They had seen such hooks used for dragging about cotton bales, and they found it easier to move the nitrate the same way. The hooks make holes in the bags, and for this reason the exporters of the nitrate objected.

A similar unrest among the laboring element is going on all along the west coast of South America. Peru has been sending agitators to Chile, and Chile has sent labor delegations to discuss such matters in the cities of Peru. Moreover, some of the politicians of the several republics are catering to the laboring element, and among the latter is the former President of Peru. When Billinghurst was President, he boasted that he was the friend of the workingman, and did everything he could to get their friendship and support. At one time he sent a command to the head of the Peruvian corporation which manages the Central Railway that he must at once raise the wages of all his employees 25 per cent. The official replied that this could not be done. Billinghurst insisted, whereupon he was shown that such an increase would stop the running of the road, for the receipts would not leave enough for the interest on their bonds after running expenses were paid. He also showed President Billinghurst what an outcry would come from the people if the trains should have to stop. The President then saw that he would lose more than he would gain by such a proceeding, and the matter was dropped. It was a number of such actions that brought about the revolution that ended in his being ousted from office.

[Copyright, 1914, by Frank G. Carpenter.]

Fighting a Forest Fire. By a Novice.

EFFORT AT HEROISM.

AS A MATTER of confession I do not like it. Frankly, I would much rather pull peaches, but that is a part of the

having secured a leave of absence from my indulgent manager, I left the city to carry out the acceptance of an invitation to spend a short vacation in the San Bernardino mountains with a prince of good fellows and his charming family. I left with a noble resolve to spend a week of rest, a resolve that could only be inspired by the knowledge that I was free from all restraint. I've been working ever since.

Jack met me with his sturdy Cadillac at San Bernardino, and after an hour's ride through scenic grandeur we arrived at his palatial and roomy cabin at Pinecrest on the edge of the mountains. Our machine was loaded down with provisions calculated to appease the keenest of appetites. Among the provisions was a box of peaches. We were informed by the lady of the house that we would be expected to peel them the following day as a small return for our dinner. We did not realize then that we would be viewing the landscape instead of peaches.

Bright and early the next morning we were renewing acquaintance with the peach cups on the machine when our attention was directed to a tiny column of smoke in the direction of Job's Peak. This mountain has a little history of its own. In the early days when great lumber camps were operating through these wooded mountains, its name were used in logging. One old monarch of the herd, Job by name, strayed from a nearby sawmill one night and could not be found for several days. He was finally located on the top of a high peak, and thereafter the peak was destined to carry his name to posterity. Job's Peak is well covered with giant pines, and we knew if the fire reached the summit without check it would sweep with unsubdued fury and sweep the mountainsides to the desert, there to die among the scanty brush of the bleaching sands. We resolved then and there that we must have our help.

Here is the life of the sturdy mountaineer great deeds of unheralded heroism. Like grim tragedies of the sea, all hands rush to the aid of the stricken, and while the saving of human life is the highest type of heroism, yet we must strive to save the lives of the mighty giants of the forest—the guardians of our watersheds.

I looked at my watch. It was 11:30, and there was a powerful odor coming from the direction of the kitchen. Even heroes have appetites, and we were no exception to the rule. We feasted on leg of lamb, potatoes a la oven-baked, and other accessories which the Lord, an orange grove, and other sources of income provided. It was well that we feasted, for we did not get back till near midnight, and we were miles from a square meal.

The repast over, we jumped into the machine and headed for the scene of action some eight miles away. We could see the smoke mounting into the sky, and as we neared the scene red tongues of flame could be discerned leaping and licking at everything in its path.

I have always had a sneaking feeling that I would like to be a real hero, accomplishing my end unobserved and unheralded. My ambition increased as we whizzed along the road, and when we finally arrived and started up the mountainside with rake and shovel over our shoulders I felt that my hour had come. We got half-way up the hill and the big dinner started to tell on us. We puffed and blew, and just then a great thought came to me. I had lost all ambition to be a hero. We got a second wind and soon reached the first ridge to find the flames licking up the dry foliage on the ground and racing through the tops of the trees in the teeth of a strong wind.

I stood there a few minutes bewildered and helpless as a cork on a stormy sea. My host left me, and when I saw him a few minutes later he had sized up the situation at a glance and in a masterful way was directing a gang of men in an attempt to head off the rushing flames with a fire-break. I began to feel that I was alive again. I grabbed my rake and started to stamp out the sparks as they fell on the dry grass. They fell so fast and thick and I stamped so hard that I broke the handle immediately. I ran for a shovel and used it for about ten minutes. That finished your city-broke man, and I decided very quickly that I had a greater calling. A happy thought! I would carry water to the relief of the thirsty workers. Here at last was my chance to be a real hero! I grabbed two canteens and filled them with cool, pure water from a nearby spring and started down the fire line. My feet seemed to tread on air, although just a minute before, while stepping around with that shovel, they felt like two tons.

As I glided along, I got my first fill of smoke. Choking and half-blinded I made a run for the open, and when I got there I lost all thoughts of leg of lamb. Instead, I had fresh smoked pork, and smoked pork it was for the rest of the day and night. I went down the line with the water, and I couldn't help but recall the time when I carried H2O to the elephants. The men drank the cool water with grunts of satisfaction, but I was mighty glad they did not have the capacity of the pachyderms.

The fire by this time had increased in fury, and as it raced through the young pine trees cracking and snapping, great volumes of smoke belched forth laden with pungent odors of burning pine oil. They say this pine smoke is an excellent tonic. I do not doubt it. It accelerated my efforts to get out of it about 100 per cent. and 50 per cent. more to keep away from it. The smoke has the same effect on the eyes as the first broken toy of the small boy. Our faces were covered with grime and dirt, but there was a clean streak down each cheek from the eyes, and if we had all been herded together with our grotesque faces, Custer would have thought an Indian war dance was about to take place.

The efforts of a dozen or more men had been concentrated on the making of a fire-break to head off the onrushing flames. It looked as if the fire was under control. About 200 feet from the fire line stood the trunk of a giant pine, long since dead, and towering some seventy or eighty feet in the air. It was dead to the core, but still solid. The wind was blowing hard and in the direction of the monarch. We stood around watching the fire creep up to the fire-break and slowly die out as the flames licked up the few dry blades of grass and pine needles remaining. An alarm was heard, and all eyes turned toward the big tree. Fully fifty feet from the base a tiny curl of smoke arose, and we knew we were beaten. These dead trees are the one source of spreading forest fires. If they are prone, it matters little, as they soon rot and disappear, but if they stand erect and defy the elements to shake them, in times of fire they are the torches of the devil himself, and spread sparks to the four winds. It is hoped that our government conservation plans of the future will include a systematic effort to destroy all dead timber on government reserves as is done today in Germany. If this is accomplished there will be little danger of spreading fire, and ordinary fire-breaks will stop all brush and ground flames.

The new start given the fire was too much for the men to control, and we beat a hasty retreat to a place of safety. All efforts were now directed to keep the fire in a channel with the wind in the hopes that we might head it off further down the canyon and at the same time prevent spreading on either side. In just fifteen minutes' time the old trunk was throwing red-hot coals for a distance of 300 yards, and the whole hillside was a seething mass of flame.

I found both of my canteens empty, and made another trip through the smoke to the spring. This time I took the precaution of holding my handkerchief over my face, and it helped a great deal in keeping out the heavy smoke. The canteens filled, I started back imbued with the beautiful thoughts of Jean Valjean when my vision was rudely awakened by the presence of a mere man with pencil and paper. He asked me my name, and when I started to work. I had to pinch myself to recall who I was before I carried the canteens. I recovered shortly, but with

(CONTINUED ON PAGE SEVENTEEN.)

A Grizzly's Memory. By Lewis R. Freeman.

A HUNTER'S STORY.

THERE are some who maintain that a bear's memory is no longer than his tail, and that he does not know the difference between a gun and a hoe handle. This may be true in a general way, but that one bear's memory was as much longer than his tail than is the distance from Mt. San Francisco, Arizona, to Chicago, and that one bear had notions, vague to be sure, and somewhat distorted by circumstances, of the instruments which disabled him and brought about his capture, this story will attest.

I had been out for a month in the cliff-dweller country of the Verde Valley and its northern feeders with an archaeologist from the Smithsonian Institution whom I will call Stair. This section north of the Verde has several streams which, fed by the springs and perpetual snows of Mt. San Francisco, maintain a considerable flow throughout the blistering Arizona summer. The largest of these, Live Oak Creek, rises near Flagstaff, cuts through the mountains at a great depth amid scenery not unworthy of comparison with that of the Grand Canyon itself, and finally empties into the Verde at the side of one of the old Cliff-dwellers' pueblos. The valley at the lower end of the creek is open and fertile, with the arable land all taken up in ranches. The upper fifty miles is rocky and closely "boxed," but affords room for a trail which, occasionally climbing to the mountainside to avoid an unfordable pool at a bend of the canyon, leads through to Flagstaff.

This trail bears evidences of having been used by the Moquis centuries ago, and later Crook is said to have crossed over it in bringing down a battalion of troopers from one of the North Arizona forts to the relief of the besieged garrison of old Ft. Verde. This was in the 70's, but long rows of unmarked graves on the hillsides bear mute evidenc of the blow he inflicted upon the Apaches.

It was while excavating in the ruins of an old pueblo near this famous battlefield that we first met "Grizzly" Greer, reputed the greatest bear hunter in the Southwest, and it was on his suggestion that, when Stair had secured all the old bones and broken pottery which his contract with the Smithsonian called for, we started on a fishing and hunting expedition to the headwaters of Live Oak Creek.

"An' don't fool with any grizzlies if ye happen tu cum crost 'em," the old veteran had admonished me as we rode away. "Ye'll find 'em vastly dif'rent gunnin' than them fat Alasky broots ye've bin tellin' me uv. An Arizony grizzly's a job fer a perfes'nal to tackel, not fer amechurs like yu fellers."

Greer was right. An Arizona grizzly bear is about the same relation to one of the big bears of the North that a rough-and-ready, blood-in-his-eye cowboy of the desert bears to the sleepy, stolid Eskimo. The "streak of fat" runs from end to end in the bear of the high latitudes, both in body and in spirit, and his regular diet of roots and berries tempers his natural savagery. He revels in plenty and grows fat and good-natured. But the rocky desert mountains of Arizona produce no berries or succulent roots, and the watered valleys are all settled. Little is left for food but range cattle and sheep, and the bears of Arizona, in the natural process of evolution, have become strictly carnivorous. This alone fully accounts for their fierceness. The effect of a continued meat diet on the temper of a man is well known, and the difference in disposition of the meat and herb-eating animals the world over is as diametrically opposite as black and white.

Nowhere save in Arizona have I heard of perfectly authenticated instances of unprovoked attacks of bears on men. There I heard repeated accounts of such attacks; not from witnesses of the onslaughts, nor from the survivors, for there had been neither, but from perfectly trustworthy parties who had come upon the partly-eaten bodies of unarmed men who had been waylaid and slain by grizzlies. The distance between water holes is great in the foothills of the desert mountains. The bubbling spring of yesterday may be the dust hole of tomorrow, and thirst is even more potent than hunger in driving man or beast to deeds of recklessness. Sheep are easy



"Gila" trying to break the bars of his cage.



Warning on "Gila's" cage.

game for a bear, but a long-horned mountain-range steer is more formidable than the average man behind a "thirty-forty." An old meat-eating grizzly knows perfectly the difference between an armed and an unarmed man, and I have absolute faith in the claim of veteran desert hunters, who maintain that the grizzly of the arid wastes will attack the latter sooner than he will the former, though he hesitates at neither in time of need.

Long of limb, swift of foot, gaunt, ferocious, terrible, the Arizona grizzly stalks over mountain and through valley, the very incarnation of the ruthless spirit of the desert, and his prey is anything that breathes.

The grasshoppers were beginning to jump when Stair and I sat out for the headwaters of live Oak Creek, and we found the fishing first-class, even in the well-whipped reaches of the lower pools, and constantly improving as we worked toward the mountains. We stopped one night at the last ranch below the "box" canyon, a beautiful ten acres of bottom land, with its emerald coat of alfalfa and rows of vegetables and fruit trees shining in vivid contrast to the parched brown of the hills which flanked it on either side. Here we planned to leave our pack animals and cook, and push on ahead light with our riding horses, fishing outfits and a couple of pack-bags of provisions. The owner of the ranch was a young chap from Chicago, who had been compelled, several years previously, to seek the high-dry air of Arizona for his failing lungs. He had won back his health, married the daughter of the ranchman with whom he had sojourned, and finally succeeded to the proprietorship of the ranch upon the death of his father-in-law. This we learned from his wife, he, at the time of our visit, being absent a week on a trip to Flagstaff, where he had gone to make arrangements for the sale of a bunch of cattle from his overstocked range.

He had gone by, and was expected to return over the Indian trail along the creek. His wife entertained us with characteristic desert hospitality, and as we were about to leave brought out a couple of neatly-done-up packages.

"This one is for you two," she said, tucking the larger package into Stair's saddle-bag, "and this one is for Bert, when you meet him," giving me the other. "You can't miss him, for you both follow the same trail. Probably you'll meet him today, for he expected to be home day before yesterday."

The packages contained dainty lunches, such as only one can appreciate who has toiled for days along a hot, dusty trail on a diet of beans and bacon. We were rather looking forward to seeing "Bert" get away with his little box of "home-made" lunch.

The young rancher we came upon two days later. We had descended to the creek bottom to avoid a mile of closely-walled canyon, which the stream filled rather too completely to make going comfortable for the horses, and were picking our way along a heavy gravel bar thrown up by the creek in high water. Ahead was a thick grove of low-limbed sycamores, growing in a rich spot of bottom land at a bend of the canyon. Beyond towered a sheer wall of red sandstone, its rounded turrets shining in the sunlight 2000 or 3000 feet above the shadowed creek. For an hour we had heard the howling of a dog, coming from somewhere to the north, and as the rattle of the horses' hoofs on the gravel echoed between the rocky walls, it changed to sharp, short barks of defiance which seemed to come from the depths of the clump of sycamores. Swinging our horses from the trail, we plunged in among the trees and came suddenly and without warning upon one of the most pitiful and sickening spectacles it has ever been my lot to witness.

The torn and bruised body of a man was stretched at full length upon the heavy leaf-carpet which covered the ground, the hands clasping in a death grip a slender limb torn from the tree above. A black-and-tan collie, bristling with rage and with the green light of madness flickering in his burning eyes, lay between us and the body. The poor brute's hind legs were paralyzed, probably from a broken back; but it threw its shattered remnant of a body toward us in such a transport of fury every time we approached that Stair mercifully put it out of its misery with a charge of buckshot. The last survivor of a terrible tragedy, it died with its flashing eyes fixed defiantly upon what it doubtless imagined were new enemies come to assail the body of its beloved master. Another collie, evidently a younger animal, was lying—I might almost say plastered, so great had been the impact with which it was hurled against the cliff—on a narrow ledge of red sandstone close by. The body was telescoped, as though thrown from a catapult, and hardly a bone was unbroken. Several empty shells were scattered among the leaves, and another—perhaps the key to the tragedy—was jammed in the breech of a gun which we later found sticking, muzzle first, in a manzanita bush a few feet away.

There was no doubt that the shattered body was that of Bert, the young rancher, and it did not require a Sherlock Holmes to read the story of his death as it stood written there before us. The stamp of grizzly was plain upon it all. The dogs had evidently chased and cornered the animal among the sycamores, and the ranchman, tying his horse to one of the outer trees, where we found the broken bridle later, advanced to their aid. Nervousness, or, possibly, fear of shooting the dogs, had prevented his hitting, or at least dangerously wounding, the grizzly, and the latter had charged. Then the shell had jammed, and the desperate rancher, throwing away the useless gun, had made for the tree. Grasping a limb, he had endeavored to pull himself up, and the limb had either broken under his weight, or the bear had seized him and the two had brought it down. The dogs, we figured, came to grief in the final melee, as a collie is far too intelligent a dog to close with a bear except under great excitement. The fact that the body was partially eaten convinces of the fallacy of the popular belief that a bear will not touch a dead man, although, as I have pointed out, the grizzly of the arid regions differs in many respects from others of the species, and this may be only another of the peculiarities of the Arizona animal.

That night we watched beside the [illegible] dividing the hours between us. We might have started back at once, but the shadows were piling deep in the bottom of the canyon, and traveling at night would have been most difficult; besides, we were both of us secretly glad of an excuse that would defer the painful but inevitable task of breaking the news to the young widow. The hours dragged dreadfully, and to blot out the horrible pictures which kept forming in my mind, I busied myself toward morning setting up a line of defenses around the camp. By the light of a nearly full moon, which shone brightly for a few hours, I [illegible] one of our two rifles and the shotgun and lashed them firmly between pairs of young saplings. Then, with some strong twine and fragments of baling wire, I completed a "spring battery" which commanded the most likely approaches to the still form under the tarpaulin. I felt better after the strings were up, and managed to snatch a bit of sleep while Stair stood the last watch.

In the morning I was about to take down the guns, when it occurred to me that there would be little trouble to come up [illegible] get them after we had taken the body out, and that, in the interim, the bear might return to his destruction. Then I bethought myself of the success which had attended my effort to set a "spring" gun upon a bear in Alaska, and so I added a kodak to the infernal machine I had contrived in the night, setting it up beside the shotgun. All of the "trigger string" which passed within the focus of the camera was laid so it would be out of the shadow of a tree, insuring a good light should it be sprung while the sun was shining in the canyon. The camera string I ran beyond the gun string so that the former would be touched first. It did not occur to me that I might have run the two strings together and thus had a chance of securing an exposure at the moment the shot struck. For bait I took all our provisions, save enough to last us back to the ranch, and laid them out in a tempting line inside the circle. There wasn't much in the line of bear dainties in the lot, and I was minded to leave the bodies of the dogs for bait. Stair suggested, however, that as decent as possible death merited honorable burial, and we crawled cautiously under the strings and erected a cairn of sandstone boulders over the bodies of the devoted collies. This we capped off with the contents of several cans of corned beef and [illegible] beans, crumpled a generous supply of government emergency ration over it all, and left it to do its work.

Hardly was the funeral of the rancher over before a messenger arrived from Jerome with a telegram to Stair summoning him East on business, and [illegible] gave me a couple more days in the company, I decided to leave the guns and camera for our man to bring out and send to me. I had little idea that anything had fallen into my trap, but I gave the necessary instructions in regard to rolling the [illegible] film in any event. To "Grizzly" Greer I wrote a letter, urging him to go up and take a try at the bear, but as I learned later he had already heard the news, and met the messenger half way.

The guns and camera reached me in California a fortnight later, and soon after a letter from Greer, a part of which is worth setting down. Except for the few punctuation marks which I have added to separate the sentences, it is identical with the original, which I still preserve.

"dear pard: it seemed as if the [illegible] had bin out for elekshun up at the [illegible] when We got thar thar wuz all over the shotgun and the camry was pulled apart from its legs. Charley and I followed the blud, and it seemed that sumthing had drug along the trale. We found the [illegible] 100 yards away, and at first I was [illegible] to shute him. then I saw his hine legs were brokin, and that wuz what had drug him the trale. then I told charley to git our hosses from our saddels, and We tuk and [illegible] cuss all over with no trubel at all, [illegible] so wek. he was madder than the dogs. We tangeld him so he cudent move. We got yure stuff and left him [illegible]

(CONTINUED ON PAGE TWENTY-TW

Look at the bright green frock that has a white net dress that might just as well have been taken from little sister's outfit, for it is the finest apron of net that you will see in a night's tangoing. There are ruffled sleeves, that are short and very willing to show the dimples in the arms below their frills. There is a sash that drops a trifle below the waist line

The glittering sequins so much in vogue have been used in the underslip of an apron frock that combines the simplicity of a school girl with the suggestion of a Cleopatra.

Jane Halifacts, Gentlewoman,

And Her Luminous Talks to "The Times."—IV.

SWEET REASON.

THE Gentlewoman sat, trowel in hand, on a rustic seat in her garden. She had just been bedding some pansies, and seeing me walk up the garden path, beckoned to me, so I went over and sat beside her.

It was a perfect California autumn day, following a little shower which had fallen the night before. The garden spread out before us like a perfumed mantle. The rain-fall had clustered in heavy drops on the re-freshed petals of late-blooming flowers. The good brown earth seemed teeming with newly-awakened life. Even the pansies, lately put in their places by The Gentle-woman herself, seemed conscious of a new environment full of promise, and lifted their heads gratefully to testify their appreciation.

I was fairly intoxicated with the beauty of the day and the place. When The Gentle-woman said, "Let us remain out of doors," as she laid trowel, gloves and garden hat in a little heap beside the bench, I acquiesced joyfully.

"It is sweet today, after the rain, isn't it? These pansies always remind me of children. Do you know it is impossible for me to look at a pansy in bloom and not think of a baby's face?"

"What a charming fancy!" I replied.

The Gentlewoman loves everything that lives—animals, plants, people. And she has a wondrous way of dignifying the common things of life in her thought and speech.

"I'm a bit old-fashioned and quaint, may-be," she went on, "even about my garden. The might have been your grandmother's garden, yet it seems to suit me. My garden is the physical expression of things I hold dear in my heart. A garden, like anything else must express character if it is to have charm. My snapdragon hedge, my clump of foxglove, my bed of gay hollyhocks, sweet alyssum, crocuses and snowdrops in season, and syringa, all mean something very real to me. For instance, the snapdragons, al-ways straight-standing and stately—I fancy I hear some one playing a sonata some-times when I look at them. Maybe one of Andrews's, full of dignity, tenderness, grace and exquisite beauty of form. The foxglove means just one thing—modesty. The radiant, flaming hollyhocks fairly revel in the joy of life. They are brave and gay in their enjoyment of sunshine, air and rain—God's good gifts to them. And the red geraniums—the hedge of them bor-dering the back fence—express so perfectly a defiant defiance of all hard conditions that will let nothing interfere with them. My friend does not care for scarlet as a color scheme, and I do not care at all for pink. So we compromise. I keep my red geraniums, and he has his bougainvillea vine."

"I think it a beautiful idea for the General Federation of Women's Clubs to plant the trees and shrubs indigenous to each State along the Lincoln highway, from Coast to Coast. And the finest thing about the effort I think, the determination to make each tree planted express an attribute of the splendid character of Lincoln. I notice from newspaper articles that the California club women contemplate a generous use of poppy bloom. Now what could more beautifully pro-claim the golden glory of Abraham Lincoln's unfailing benevolence than would miles of California poppy (copa de oro) greeting one on the highway? It is a fine thing for club women to do."

I fully agreed with The Gentlewoman in her love of gardens. They should express character, and blooming things have a real meaning for all of us if we try to discover it. The poem before us seemed perfectly to typify to The Gentlewoman. The quiet dig-nity of it, the color, the perfume, the total absence of any slavish attempt at imitation, the quaint individuality of it, and the com-plete charm of the ensemble, reflected the character of The Gentlewoman herself.

We talked gardens awhile, and then The Gentlewoman said: "It seems to me that in everything in life we should keep to nature, and work with a purpose. And I know of nothing to which this can be so readily applied as to the multitude of ac-tivities now engaging women. It is of course splendid to see the great body of women, enfranchised, taking seriously not only themselves but their duties as citizens of the state. But in analyzing the tendencies of western women who are taking such an ac-tive part in club and political life, I find they have an inclination to disregard certain great fundamentals which underlie all true development along any line. One striking thing to me, which I think is a grave mis-take, is the fact that most women, conscious-ly or unconsciously, are imitating men in the organization, conduct, form and purpose of their activities. This can but result in a half-length accomplishment along whatever line is attempted, because women are not men, and no amount of social change can make them think and feel alike. When they do, something is wrong with one sex or both sexes. This was very well illustrated by a little experience which I had with a young woman—a typical product of her time—who has charge of the financing of a de-partment of charitable work in which I am interested. I objected mildly to some of her methods, suggesting that we adopt a more dignified and equally, if not more effective, way of proceeding. She looked at me with something like pity in her fine, big eyes as she said: 'But you don't seem to realize that times are changed; that we are dealing with men, and that we must deal with them in their own terms.' It was really not worth while trying to bring her to my point of view, so I let the matter stand. But there you have it; trying to deal with men in their own terms. The terms of men are not the terms of women. And when women try to model their careers after men's careers there is going to be trouble somewhere. It makes me indignant, this slavish homage paid men! Why, aren't women as good as, if not better than, men? Why should we try to be like men? Why not just be ourselves—strongly? Women in becoming amateur men are not doing the things that men do half as well as men can do them, and they are leaving undone the things that men will never do, or can not do. Woman certainly has her work in the world. It is big and important, but she must do it her way, or she will only half succeed. Where will the super-woman we have dreamed about come from if women become more and more like men? We can have no super-men until we have super-women for their mothers."

I had long wanted The Gentlewoman's opinion of Ellen Key, that wonderful woman philosopher who has not a great deal of patience with the masculine tendencies that the development of women is taking, and here was my chance to ask it.

"What do you think of Ellen Key's ideals for women of today?" I asked.

"Ellen Key," replied The Gentlewoman, "is a woman far ahead of her time. She often has trouble bringing herself down to the level of the women to whom she talks. I mean the intellectual and spiritual level. We do not seem to think of Ellen Key as moral, we think of her as spiritual. Morality is the word for those who must have laws to keep them in order. Spirituality is the word for those who no longer need such laws. I love Ellen Key because she recognizes that women have work in the world which tran-scends in importance the work of men, and she boldly tells women they must do this work as women, not as half-men or half-women. While she pleads for the largest in-dividual development, she recognizes the in-dividual's relation and obligation to the whole, and she does not think that anything can justify an individual's development at the expense of the whole. But she does say in her fine little book, 'Love and Ethics,' that there are times when the sacrifice of the individual to society is justifiable. And I committed this to memory, it so well ex-presses what I have long believed and main-tained: 'It is an indisputable fact that if the majority of women no longer had the calm and repose to abide at the source of life, but wanted to navigate all the seas with men, the sex contrasts would resolve them-selves not into harmony, but into monotony.' She has also many times said that, until women come to recognize this, the gain to society is nothing if millions do the work that men could do better, and evade, or ful-fill but poorly, the greater tasks of life and happiness, the creation of men and the cre-ation of souls. Oh, yes, I love Ellen Key. She is a great soul, with a wonderful mes-sage to the women of her time."

"But don't you think that the activities of women, in the main, aim at service?" I ques-tioned.

"Yes, I think they undoubtedly do. The case of a woman leading a movement for public welfare, or the betterment of hu-manity in any way, for her own purely ambi-tious and selfish reasons, is, I believe, ex-ceedingly rare. Women have become alive with a passion for service. It is the great mother love of women at work. But in their eagerness to go forward—to accomplish—they are, as I said a few moments ago, dis-regarding certain great fundamentals which will make their present achievement a house built upon the sands, I'm afraid.

"Of course I realize that a general state-ment like that would be grossly unfair with-ut an explicit example. Here it is: Women clamor for political expression, for the activ-ity that comes with the vote. When they have it, what do they do? They begin plan-ning, just as men do, political careers from altruistic motives I grant you. But they model their political activities after men's. They meet and debate and caucus, and split into party factions, and deal in invective and intrigue, occasionally, just as men do. In other words, they deal with men in the terms of men. They imitate men as far as they can. And in the last analysis they line up with men and vote with them. Of course they must use party machinery as they find it, but I should be glad to see women at-taching less importance to pure politics as such. By the very nature of politics—and politics will always be the same, because human nature is what it is, and it will never be perfect—women, to find their finest ex-pression, must not look for it in this field. They have a great new work to do, but it is social in its nature, not political. It aims at the welfare of the race, not the promul-gation of party principles. This party par-ticipation is all very well, but it is just what the men will surely see to—and are we sure that men will see to the peculiar work of efficient municipal housekeeping, the con-servation of certain great centers of spiritual forces, provisions benevolent in their nature, aiming directly at the happiness and com-fort of the people?

"A great field of work involving these con-siderations lies before women, but they will never be equal to it, going at it as amateur men. They must go at it as women, with every womanly quality enhanced, every spiritual force strengthened, every faculty peculiar to women vitalized. And above all we women—you notice I say 'we women' now, for I am coming to something that in-cludes myself—must be fair. We must learn to judge matters correctly. We must not decide a case until all the evidence is in. We must always look at the largest aspect of the thing with which we deal. We must follow it to its logical end, and see what the ramifications of the conclusion are, and how they affect the people as a whole. Of course our present failure in this respect—and we are failing in it every day—is due partially to our lack of training in public affairs, and then it is due to something else. It is due to an inherent tendency towards being short-sighted, critical, impulsive and unfair. Most-ly to the tendency towards unfairness. I never come in contact with women in large bodies, or small groups, that I am not im-pressed by their tendency to be unfair in matters with which they deal. They haven't the large perspective, it seems, nec-essary to unbiased judgment. I say this not in criticism of others more than myself. I find myself most frequently involved in un-fair judgments, biased opinions, and conclu-sions too quickly reached. Of course this sort of thing is purely an individual matter for each woman of us. It really keeps me quite active mentally, at times, trying to get both sides of a thing I wish to judge. Not only a 'thing.' I find it applies to people and their motives. Women are more prone to misjudge than men are, and they arrive at their conclusions more quickly, making the evil all the greater. I have found that in dealing with my children I have often failed to consider their motives; I have many times failed to be perfectly fair; I have often mis-judged. I have suffered so acutely over this that a sense of fairness has become in a measure ingrained in my flesh and bone. I suppose that is why I make so much of un-fairness in women. I know what needless suffering it works. And then, too, we are hard on our cast-off vices, you know. The best insurance of an open mind is a pure heart. That is why, my dear, you will al-ways find Thomas of Kempis' wonderful book, 'The Imitation of Christ,' on my desk. It, more than anything else in the world, has taught me to be fair and just. Whenever anything looks too dreadful to me, and I am inclined to be a little set up over my own righteousness, I read something from that worn volume, and reflect how unlovely I must look to any archangel who chances to cast a glance my way. That always humbles me, and helps me to see things both ways. Sweet reasonableness is the golden mean.'"

The Gentlewoman's fine, slim hand had closed over mine. We sat for a moment so, and I could not resist the courtly impulse of raising her hand to my lips, even though we are both women, and I am not so much younger than is she. "Come again, dear," she called after me as I bounded away down the garden path to catch my car back to town.

The South American Trade.

[Philadelphia Inquirer:] Last year the ten principal South American nations bought $1,000,000,000 worth of goods from Europe and America. Of this amount we shipped the comparatively insignificant amount of $115,000,000 worth.

That looks bad, but the worst is that we bought of these same countries goods to the value of $250,000,000, so that we had to send them $95,000,000 in cash when we should have sent them goods.

Now these nations can get very little from Europe, and they must come to us for a market. Philadelphia alone ought to be able to send $100,000,000 of needed goods south, and we think it can be done if there is enough enterprise on the part of our man-ufacturers.

Able for Duty.

[Chicago News:] "I see you complain of a sore throat," said the regimental doctor, looking at his report as the last member of the sick parade stepped up.

"Yes, sir; terribly sore!" answered the bandsman, huskily.

The doctor examined him carefully.

"Yes, it is rather inflamed," said he. "You had better not strain it in the band. I shall strike you off duty for a week; come to me again at the end of that time, and in the interval gargle with salt and water."

At the end of the week back came the bandsman quite recovered.

"That's good," said the doctor. "You're in for duty again now, so you can return to your work today. By the way, what is your instrument?"

"The side drum, sir," answered Tommy without the flicker of an eyelid.

The Fall of the Gods.

Now totter they, the old gods;
Now totter they and fall,
Swift crashing from their altars,
Ranged squat against the wall.
All that we built and worshiped—
False dreams we dreamed before—
Fall crashing with the old gods
That ruled before the War.

Swift fall they now, the old gods,
The gods of Sloth and Shame,
Swift crumbling 'fore the new gods,
The gods of Steel and Flame.
For these shall purge your borders;
For these shall make ye whole,
Uprooting all the cankers,
That festered in your soul.

So shall ye rise the stronger,
(All ye who do not fall)
Firm 'stablishing the new gods
Within your frontier wall.
By Peace prolonged ye wither,
By Strife forgot ye fade;
Strange ills and dangers gather
Where rusts the warrior's blade.

So shall ye read the message—
The tale the new gods bear;
With Sword and Trowel together
Your battlements uprear.
For toil with Pen and Hammer
Shall Progress bring reward—
But power to hold your freedom
Rests sole upon your Sword.

MARSHAL SOUTH.

The House of Many Flowers. By Florence Willard.

THE "SETTLEMENT."

IN THE MIDST of the dirt, the filth, the squalor that mark the very poor of a certain southern city, stands a low white house surrounded by a tangled garden of vines and flowers. To left, to right, on every side, stretch the shacks of poverty, crusted with grime and reeking with foul odors; but the white house in its circle of green seems always fair and lovely, like some little pool that reflects the sky in the midst of a muddy street. Some call it the "Settlement," but to the children of the poor, those for whom it is primarily intended, it is "The House of Many Flowers." Here, in the great sunny rooms, they meet together, all ages, all nationalities, held together by the common bonds, ignorance and poverty.

It was a warm Saturday afternoon, and the Settlement was full of children. Little Miss sighed as she bent over Panca and adjusted the tangled floss with which she was striving to embroider a bit of cardboard. The girl looked up with a grateful smile as she dug her needle into her work. Little Miss turned away. The child who had given her that name had long since left the circle and was dead, or gone, no one knew where, but the name still clung to her. She was a slight little woman of perhaps fifty years. Her hair was gray and waved about a face a little worn, a little lined with care, but full of a sweetness that mirrored the soul within. The twenty years that Little Miss had spent in the Settlement had given her more things than her name. There had been joys that almost erased the thought of the tragedies she had witnessed; but today—somehow, today seemed different. After twenty years Little Miss had paused to think, and today she was passing judgment on her work.

It had begun that morning when Little Miss, at her solitary breakfast, had picked up the paper and on the front page had found the story of a convict's escape. Little Miss rarely read the more sensational parts of the paper, avoiding them with the nice distinction of long practice, but today the picture of the convict had been published, and Little Miss caught and held by the eyes. The young face reminded her of something, someone—she scarcely knew what, and she paused to read the column beside it. "Patrick O'Harren"—the name was familiar. Her mind worked back along the years, and suddenly she remembered. So he was a convict now, the little Patsy O'Harren who had worked and played in this very house ten years before. She remembered with a pang that he had committed some small offense and had left her for the reform school, a lad of ten or twelve. She had lost track of him, and now—now he was an outlaw, being hunted like an animal. She searched the column for his crime. Some jewelry, a matter of a year. He was an "old offender," it seemed—an old offender at twenty-two! It was on his way to prison that he had made his escape, and now it was reported that he was in the south. Little Miss had thrown aside the paper and risen from the table. She felt tired and very, very discouraged. This was the way it ended, her work. She toiled with them, taught them, loved them, and they ended in prison, or worse. She had worked for twenty years and failed, and yet—she wondered wherein the fault lay—what she could have done to make her influence more lasting.

Somewhere within, the clock chimed the hour, and Little Miss hurried about her accustomed tasks. Her assistants joined, and soon after came the children. At their advent the rooms seemed to blossom into life.

There was little time for thinking now, and yet the smiles on the faces of the children brought a sort of pain to Little Miss, and as she bent over them, directing their awkward fingers, putting a stitch here, a stitch there, the same question rose again and again her mind. How long would they remember?

Little Guiseppe with the soulful eyes and the grimy fingers, would he go out of her life forever and leave behind all that he had gained? Ludwig, bending over his woodwork, Pedro, wielding his brush with romanic skill—would they, too, pass on and forget?

She called herself from her reverie with a start in time to prevent her scissors from disappearing into the cavernous pockets of Kanakitchi Lamuro. Kanakitchi received her words of admonishment with an inscrutable expression in his slant eyes. Usually the incident would not have worried her; she was too well acquainted with oriental ideas of morality to be surprised by anything, but today it seemed of moment. It had even crept into her classes, this sinister thing. No wonder Little Miss sighed as she bent over Panca's sewing.

It grew late, and the children one by one gathered their work into their lockers and ran laughing into the streets without. Little Miss watched them go, and a pain stabbed at her heart as they turned to wave good by to The House of Many Flowers. Some time they would leave it forever and forget.

It was almost like a dirge ringing in her ears again and again. They would forget, forget. She tried to shake it off, and leaving the house stepped out of the French windows into the garden. Dusk had come, and the tangled shrubbery was all aquiver in the light breeze. From without came the sound of calling, of busy wagons, of clanging bells, but within everything was quiet. Suddenly Little Miss heard a step, and looking up found that she was not alone. A man stood before her. He was poorly dressed, even ragged, but he was not a man of the neighborhood. He loomed before her, large, shambling, evidently ill at ease. Little Miss was not frightened. She was used to calls of help at any hour of the night.

"Well," she said kindly, "is there anything I can do to help you?"

The man took a step forward out of the shadows. "Little Miss," he said, "I'm Patsy, Patsy O'Harren."

The woman's heart gave a leap within her. He was one of her boys, and he had come back! She took a step toward him and held out her hand. "I'm glad to see you, Patsy," she said, "so glad"!

The man looked at her furtively. "You've seen the papers?" he asked.

Little Miss made no answer, but motioning him to follow, entered the house, where she drew the curtain and lighted the light. Then she spoke. "You must be hungry," she said quietly. "I'll make you some tea." She hurried about her preparations. The man stood in the center of the room and looked about him as though he would drink in his surroundings. He put his hand almost lovingly on one of the little low tables that stood around the wall.

"We uster call it The House of Many Flowers," he said slowly. "Some little dago named it that, I bet. They wasn't so bad in them days, the dagos." He turned to Little Miss with the ghost of a smile on his face. "Do you remember Pedro Rafael?" he asked, "and Toni—I disremembered his other name?"

"Little Miss, looking back through a myriad of Pedros and Tonis returned the smile. "Yes," she said, "I remember them, and I remember you, too. You were such a fine little fellow, and you enjoyed the work so."

The man turned on her almost fiercely. "D'y know," he said, "'twas the only thing I had that wasn't bad, rotten bad, the only thing." It all came out in a torrent, a stream of almost incoherent words. "My mother—well I'll not say anything agin her, for 'twas not her fault, but the old man—" his fists clenched. "Many's the time I've come here with my back raw from beatin'. They was all bad, rotten bad, but this wuz just—heaven. Some might have stood the other without goin' down, but I wuz rotten, too, I guess. Th' judge said so, 'tany rate, an' I got send up for thievin' an' general devilitry. When I came out, they all know. There weren't nothin' to do, so I snitched some stuff an' got sent up for three months, an' then I didn't care. When they caught me this time I took my chanct an' lit out, an' then, somewhow, I just come here." He ended simply.

"Poor boy," said Little Miss, "you must eat."

The man doubled his length awkwardly into the chair she drew up to the table and fell to eating ravenously of the things it contained. Suddenly there was clanging from without, and he sprang from his chair. A cup dropped from his hand and crashed on the floor unheeded.

"The Black Maria!" he cried, breathing hard.

The patrol clanged past and the hubbub in the streets subsided gradually. Neither the man nor the woman had moved or spoken, but now he turned to her.

"They're after me," he said, "I'd almost forgot, an' I ain't got any place to go!" He was no longer a man, he was a child, a frightened child, coming to her for help. Little Miss put her hand on his arm.

"Listen," she said, "Listen! I could hide you—yes, I might even keep you safely for a time, but you'd always be a fugitive, Patsy, you never could be anything but an escaped convict, while if you go back—"

"Go back!" cried the man—"to that!"

"Listen, Patsy," she pleaded. "Go back and take your punishment like a man, live it back, and then come out and start afresh."

"Start fresh!" cried the other, breathing in on her words. "Who'd give me a chance after this?"

It was a question that had puzzled wiser theorists than Little Miss, and she was silent for a minute. There were steps on the walk, and some one rapped heavily on the door. Little Miss went white. Suddenly she turned to the man.

"Don't you see, she cried, "your chance is here, among your own people? Come back to me and I will give you work here in The House of Many Flowers."

The knocking was repeated, and she hurried down the hall and unbolted the door. On the step she found the policeman on her beat with several others.

"Pardon, Miss," said the officer, apologetically, "we saw a man come in here awhile ago. Is he still here?

For the fraction of a second Little Miss paused, uncertain of her reply.

Then a voice rose behind her. "I'm here," said Patrick O'Harren, as he stepped out into the hall. "And if you want to take me, be quiet and don't alarm the lady."

The man behind the officer put his hand to his hip, but his companion arrested the arm. "He's surrendered, you fool," he said gruffly, and drew from his pocket a pair of metallic objects that gleamed in the hall light. The man winced as the handcuffs touched his wrists, but submitted quietly. The detective beside him put his hand on his shoulder.

"Better get a move on," he said curtly.

Patrick raised his head and looked at him from the chairs and low tables to the flower pots at the window. Then he looked to the woman who stood beside the door staring at him, white and silent.

"I'll come back, Little Miss," he said simply, "I'll come back in a year."

The woman started forward, her hands outstretched. "You won't forget?" she pleaded. "Oh, you are very, very sure you won't forget?"

The man turned and looked down on her and his eyes were the eyes of the boy Patsy of long ago.

"No, Little Miss," he said, "I'll not forget."

Then he passed into the hall between the burly policeman at his elbow.

The trampling steps passed down the walk, the door slammed, the gate clicked, and Little Miss was alone in The House of Many Flowers.

The Man Who was Starving. By May C. Ringwalt

BROTHERS.

IT BEGAN to rain—the first slow drops soon whipped to a dashing speed by quick, sharp little lashes of wind. A good-natured panic swept the downtown crowd, men and women scurrying for shelter into convenient doorways or racing under bobbing umbrellas to their final destination. But Higgins, a colorless figure blurred in loose-hung shabbiness of clothes, who had slouched upon the outskirts of the throng, pushed his battered hat down over his shaggy eyebrows and with a supreme disregard of the downpour shuffled on.

Toward the end of the third block he came to a hesitating halt, glanced stealthily about him, then shot in between slaps of the heavy storm doors at the white marble entrance of one of the city's highest-priced office buildings.

Inside, he began wearily to climb flight after flight of white marble stairs, for beggars were not allowed in the building and he wisely judged his appearance too suspicious to risk an elevator's boy scrutiny.

As he approached the top floor, the sound of voices brought him to a sudden standstill, a tiny pool of water from his dripping clothes gathering at his feet as he flattened himself to the shallow shadow cast by the side wall upon the white glare of the stair.

"I'm awfully sorry to turn you out of these diggings, old fellow," a man in the hall above was saying, "but now I'm back, I suppose I've got to buckle down to work again."

"The idea of apologizing, Fred!" came the answer. "I'm under everlasting obligations to you as it is."

"Everlasting fiddlesticks!" tossed back the first speaker. "The accommodation was mutual. You hadn't a studio yet, and I wanted some one to look after my traps. Don't go until you find what you like, for I shan't come in before the first of the month anyhow. And say, Griffith, can you dine with me at the club tomorrow evening? Good! Meet me in the lobby at seven."

Higgins hugged his shadow close as a man in a fur-lined overcoat and high silk hat strode past the stairs to the elevator, then, reassured by the swish of the descending car down the cage, he cautiously tiptoed toward the studio—with a twitch of glances to right and left in nervous dread of a janitor.

The studio door was still open and he stole in unseen by the artist standing by his easel, his gaze riveted upon the floor.

There was such a silken delicacy about this man that to Higgins—scornfully measuring him from the careful part in the middle of the fine light hair down to the embroidered tip of his slipper—the artist's refinement seemed the embodiment of effeminacy, borne out rather than belied by the precisely trimmed flossy beard.

"A spoilt baby pouting over the loss of a pet nursery!" the intruder sneered to himself. "I wonder," his thought leaped fiercely on as a hand clinched in his empty pocket, "how he'd feel if he hadn't money for a night's lodging!"

The artist suddenly looked up.

"What do you want?" he asked sharply.

"I thought you might need a model, and—"

"And I don't!" cut in the artist.

Higgins slowly turned toward the door.

"It's hard on a fellow willing to work when nobody wants anything he can do."

"It is hard," said the artist in a changed tone. "Wait a minute."

Higgins stepped eagerly back.

"It is storming," said the artist as the rain and the wind had just awakened him from his dream of comfort in the warm, heated room. "Here you can at least be warm. You're quite welcome to stay a while."

"A man who is starving," angrily thought Higgins, "has no time to stand like a fool by a steam heater."

The hand of the artist, instantly thrust into his pocket, came out slowly, and there was a peculiar expression in the eyes looking down at a dime upon the soft palm as he held out the coin.

"Buy something to eat with this."

The brute in Higgins, grown savage and passionate through suffering, flamed with desire to break that delicate, blue-veined face with a single blow.

"I'm not a beggar. I asked for work."

Reluctantly the artist dropped the coin back into his pocket.

"I had no intention of insulting you

Look at the bright green frock that has a white net dress that might just as well have been taken from little sister's outfit, for it is the finest apron of net that you will see in a night's tangoing. There are ruffled sleeves, that are short and very willing to show the dimples in the arms below their frills. There is a sash that drops a trifle below the waist line

The glittering sequins so much in vogue have been used in underslip of an apron frock that combines the simplicity of a girl with the suggestion of a Cleopatra.

said, "but it isn't pleasant to think of any one being hungry."

With a deep-drawn sigh, he sat down on the arm of a chair.

"You're right, though," he declared in a tone that sounded more like a challenge to an opposing argument than one of agreement. "Better starve than beg!"

The hard line of Higgins's mouth curled. Again there rang in his ears the parting words overheard on the stairs. A swell who dined at clubs could so easily talk of the advantages of starvation.

"It isn't so much what you take," went on the artist vehemently. "The danger is in forming a habit—of taking until you pauperize your manhood."

The circumstances of their respective positions gave a brutality to the words falling like unnecessary blows upon one whom the world had already beaten down, and this time it was with a kind of bitter satisfaction that Higgins turned to the door.

Instantly the artist broke away from his heroics.

"Stop," he said quietly. "I've changed my mind. You can sit for me after all."

He slowly rose and and picked up a sheet of drawing paper from a littered table.

"I'm not feeling quite myself today, but I can work a little while. Long enough to make a rough charcoal sketch. One that will only take about half an hour, so you needn't expect to get more than your dime," he concluded brusquely.

A strange glitter came into Higgins's eyes as their glance rested upon the wealth of beautiful canvasses about him, and the scornful lips were parting in resentful refusal when suddenly there seemed flaunted under his very nostrils a fragrance of coffee, of soup, of—

"I'd be obliged to you, sir," he said cringingly.

Griffith posed him upon a stool on a small platform and seated himself at his easel.

For the first few minutes Higgins sat looking down at the artist—disdainfully smiling as he noticed the trembling of the hand that sketched and thought of old days when he had wielded a sledge hammer for hours without a quiver of his strong wrist; scowling furiously as he contrasted his hard luck with this fellow's good fortune, his own failure in life yawning deeper and blacker in the limelight of the other man's success.

Then gradually his mind fell back into the apathy that chronic discouragement had made a mental habit, the unaccustomed heat of the room lapping all his senses in a rising tide of drowsiness.

"The time is up," said a voice that sounded faint and far away.

Higgins gave a start; rubbed his eyes; got down from the platform—stood waiting for his dime.

But the artist seemed exhausted from plying so heavy an implement as a bit of charcoal. As Higgins stared dully at the drooping figure still seated at the easel again his thoughts sneered. He impatiently shuffled his feet—coughed. The artist did not heed.

"My money sir," gruffly muttered the model.

The artist made no reply.

With his eyes ablaze, Higgins strode toward the easel.

Then suddenly he caught himself up, stood motionless, hypnotized by the ghastly whiteness of the face sunk upon the artist's breast; by the new strange starkness of the silken man's form—by the horror of silence crowding round him in spite of the lashing storm outside.

He wrenched his will free at last and took quick steps toward the door. Only his word against that silence. They would run him in for vagrancy, for intent to steal—hang him for murder on circumstantial evidence. He must not be found there.

But at the threshold some inexplicable impulse arrested his flight; made him lay a finger upon the electric bell until it fairly shrieked through the building; held him to whisper broken snatches of explanation as they came running to him—the lawyer from the office opposite, the artist friends from down the hall, the doctor summoned from the floor below.

He even lingered at the opened door after they had all pushed past him into the horror of silence inside.

At first he could hear nothing that was said by the men crowded about the easel at the other end of the room, for they also whispered in broken snatches, but later two drew apart from the rest, and as they stepped nearer the unnoticed figure in the doorway, their excited words fell on his ear.

"Heart failure was the direct cause," said the first speaker, a little man with a professional alertness of eye and manner, "but—" he paused, slowly shaking his head—"from the poor fellow's condition he could not have had proper nourishment for weeks."

Aghast, the other man clutched the doctor's arm.

"What do you mean?"

"In plain English," answered the doctor curtly, "I mean that he starved to death."

"Impossible! I know Griff couldn't sell his pictures, but he never so much as hinted that he was hard up!"

"Those empty pockets!" shrugged the doctor. "With the pawnshop tickets and that one poor little dime!"

Surprising Nancy. By Florence M. Moote.

SOMEBODY BLUNDERED.

IT WAS 10 o'clock, exactly the hour at which Evelyn Franklin, a bride of two months, telephoned her husband every morning. This was part of an intricate system by which these two, whose honeymoon had not been bounded by the wedding trip, assured each other that their love remained unchanged during the hours that the young husband was occupied by business duties.

As the clock struck its first peal, Evelyn paused to place the last candied cherry in a shining expanse of white icing, and held it to take up admiringly.

"There, Mr. Cake, you're all done, and you look just as pretty as any of the cakes mother used to make.' Um! but you look good—if you don't make Jack forget all the cooking his mother ever did, I'm going to be mighty disappointed. And now for the telephone!"

As Evelyn took the receiver down, she gave a little gasp of surprise that was quickly smothered; then, as she listened a few seconds, a happy smile overspread her features.

"That's voice!" she exclaimed, as she hung up the receiver. "Crossed wires! And what was he saying? 'Sorry, Tom, but can't be at the directors' meeting tonight. Bob's wife's sister is coming on the 6 o'clock train—somewhat of a surprise. Sorry I couldn't tell you word sooner."

Evelyn clapped her hands delightedly.

"Dear old Nancy! Coming all the way from Fremont, the first time since the wedding! She was going to surprise me, and she wouldn't been for the crossed wires I should never have known. I wonder if Bob is coming with her. And Jack must have been part of the conspiracy, too. Well, I'll surprise them all. Let's see."

A tiny pucker appeared on the pretty forehead for a few seconds, then quickly cleared.

"I have it!"

Mrs. Franklin buoyantly sought the telephone.

"Hello."

"Hello, mother; this is Evelyn."

"Yes. I have a favor to ask, such a big one I'm almost afraid to ask it."

"Would you?"

"Well, I want to borrow Anne all day."

"Oh, I want to give a little dinner party. Want you to come, of course. Please consider this a formal invitation."

"By the way, have you heard from Nancy lately? No? Good!" she murmured in a tone aside. "She's going to be surprised, too. Er—what's that? Why—oh, there's to be a secret—a little surprise, you know. I mean a big surprise, a great big surprise!

"No, you'll find out this evening. Thank you so much. Come early, won't you? Good-by."

"Good old Anne will help me just splendidly. And now for the others! There's mother Mary and Cousin George, and—well, I'll phone these first."

Then all the little circle of relatives had been invited and mysteriously informed that there was a great surprise in store, Evelyn made a tour of refrigerator and pantry shelves, with a cook-book in one hand and a pencil in the other.

"Oh, dear, I don't believe I ever planned a dinner-party menu before, all by myself. Let's see—here's a can of pineapple, and Nancy always did like fruit salad. Isn't it lucky I made that cake this morning. Oh, and decorations! Just as soon as Anne comes, I'll let her go on with the menu and I'll sketch some place cards. I DO want everything nice, for it's my very first affair in my own home."

"Morning, Miss Evelyn," said Anne from the doorway, as she proceeded to unwrap a gingham apron of generous dimensions. "You're goin' to have a shore-nuff party, ain't you?"

So all day the two worked faithfully, and as Evelyn proudly brought out her new silver baking dish and drew her very best silver spoons from their green case, she was planning a little speech of welcome for the guest of honor. Yes, she would put on the blue-flowered frock with the big butterfly girdle, and meet them on the front porch. Then, after her welcoming speech, she would open the door and, sweeping majestically into the living-room and waving her arm gracefully toward the dining table, shining with wedding-present silver and cut-glass, and plainly visible from the living-room of their bungalow home, she would say:

"You see the welcoming banquet is ready, and the guests are soon to arrive!"

Or perhaps it would be better to act as though she had been expecting Nancy all along, and had planned for weeks for her coming. She smiled dreamily to herself as she saw, mentally, the bewildered expressions on their faces; she heard their exclamations of wonder and their rapid questioning, but she only smiled mysteriously and led Nancy to the guest room.

"You shore look happy tonight, chile," said old Anne, as Evelyn appeared in her dainty blue and white frock. "An' you grow prettier every day. Mister Franklin mus' take good care ob you."

"Oh, Anne, do I look all right? And will you fasten just this one hook back here? I couldn't quite reach it. Thank you. Are the patties ready? Now I'll take just one last look at everything."

The guest-room, dainty with crisp ruffled curtains and bits of hand embroidery, and brightened with fresh flowers, was immaculate, while nothing more inviting could be imagined than the dining table, with its sparkling array of cutglass and silver. Evelyn placed a match to the candles, beneath their ribbon shades, and a rosy glow spread over the table.

"Oh, it's just perfect," breathed Evelyn, as she drew back admiringly.

A cheery whistle sounded without, that very special whistle by which Jack always announced his coming to his bride. Evelyn flew to the door, opened it, and—stared. Jack was alone! Absolutely alone!

"Hello! Why this festive air?" he demanded, taking in party frock, candelabra, and decorations in one bewildered glance.

"Why, where is Nancy?" asked Evelyn, sinking limply into the nearest chair.

"Nancy? Up in Fremont, getting dinner for her fond hubby, I suppose," stated Jack, with a feeble attempt at jocularity. "You surely don't think I have her concealed in my pocket, do you, my dear?"

"Jack! But didn't you—weren't you—telephoning someone this morning about your wife's sister coming this evening, so you couldn't go to a directors' meeting, or something?"

"This morning? No, love, I can prove my alibi easily—I was out in the machine all morning, showing property to that man from Michigan. Wasn't even near a 'phone. But what made you think——"

"Oh, dear! I took down the receiver to call you up just at 10, and there I could hear someone talking already—it sounded exactly like your voice, Jack Franklin—and the man was saying that his wife's sister was coming as a surprise. I thought the wires were crossed, and you were on our line. Oh, Jack, are you SURE it wasn't you I heard?"

"Quite sure," he assured her solemnly.

"Then whatever shall we do?" moaned Evelyn, with a trace of tears in her voice.

Jack was down on his knees beside his wife instantly.

"Why, sweetheart, what difference does it make? Can't she come some other time just as well?"

"Oh, but look——" Evelyn pointed tragically to the dining-room, with its festive array. "I've invited everybody—yes, everybody—all your relatives and mine, to surprise Nancy tonight, and now——"

"Well," declared Jack, with masculine obtuseness, "the table's ready, and we're here, and there's something to eat, isn't there?"

"But, Jack," she wailed, "I've inveigled all those people into coming here with the hope of a surprise. I didn't tell them why I asked them—I just said I had a big surprise. And now I haven't the courage to confess the true state of affairs to them. I'll never hear the end of it—my first affair, and the relatives-in-law coming, too."

"Never mind," comforted Jack. "There'll be some sort of surprise, if I have to perform a stunt myself. Shall it be a soprano solo or a Grecian dance? We can at least tell them it's a housewarming. Cheer up, little girl!"

"Oh, Jack, dear, think, think HARD! We must do something! There's that lame fiddler down at the Settlement House—he's an odd character; his way of talking is more interesting than his music, and they've never heard him. But that sounds so tame."

"Well, honey, you think, and I'll think, and we'll compare notes immediately after dinner. Here's George and Isabel already, together as usual."

Evelyn's cousin Isabel and Jack's cousin George usually were together, as a matter of fact, though they constantly protested that their interest in each other was purely of a cousinly nature, strengthened by the marriage of Jack and Evelyn.

"Where's the surprise?" demanded George, peering curiously around.

"Do hurry and tell us," begged Isabel, excitedly.

"Not yet," said Evelyn, with a tragic look at Jack. "I'm busy with dinner. Just amuse yourselves as you please for a while, like dear good people."

The little procession of relatives hastening up the street showed how great had been the suspense. Mrs. Pryor entered breathless with interest, but hesitated a moment in the doorway as she saw George and Isabel standing together by the fireplace. Then, with that same tendency to jump hastily at conclusions which Evelyn sometimes displayed, she rushed forward, impulsively extending a hand to each.

"So you're the surprise! You dear couple, I wish you joy!"

Isabel blushingly protested, confusion alternating with astonishment. Her protests, however, were overwhelmingly drowned by the showers of congratulations with which she and George were besieged by the circle of relatives who had now assembled.

"And you didn't even tell your own mother!" exclaimed Aunt Mary reproachfully. "You naughty girl! To think that I should first learn of your engagement at an announcement party!"

"When did it happen?" asked Uncle James genially.

"Not very long ago," admitted Isabel reluctantly. "But we didn't intend to tell for a long, long time. How did you all find out about it so soon?"

"Why, isn't that the surprise Evelyn invited us here for?" demanded Aunt Edith Boice.

The announcement of dinner at this juncture saved Evelyn from an embarrassing confession.

As Isabel passed Evelyn, she gave her hand a quick squeeze and whispered:

"You sly puss! It was so dear of you to tell the relatives this way. But how DID you know?"

But Evelyn only smiled mysteriously, while Jack heaved a sigh of relief that the responsibility of providing a surprise had been lifted from his shoulders.

In Propria Persona.

[Exchange:] Mr. Johnsing: Say, Mr. Dorman, what am de meaning of dis here line in de ticket whar it says "Not transferable?"

Mr. Dorman: Dat means, B'rer Johnsing, dat no gen'leman am admitted unlessen he comes hisself.

All of Them.

[Man Latch:] "I wonder how many men will be made unhappy when I marry?" said the flirt. "How many do you expect to marry?" answered her dearest friend.

velocity, 5 miles. Thermometer, highest, 67 deg.; lowest, 59 deg. Forecast: Fair. For complete weather report see last page, Part I.

THE CITY. Lieut.-Gen. Adna R. Chaffee, former Chief of Staff of the army and veteran of four wars, who

MEXICO. Carranza says his resignation is not yet formulated and will not be until Villa resigns.

THE GREAT WAR. The Situation to Date.—Turkish troops stationed on the borders of Egypt, it is stated, have already crossed into that country.

WASHINGTON, Nov. 1. — Turkey has announced that Russian consuls in the Ottoman Empire will not be permitted to leave until assurances of safe conduct are given Turkish consuls in Russia, according to a cablegram from Ambassador Morgenthau

reports that the Italian Cabinet had resigned, but gave no intimation of what course the government would follow toward recent developments in the Levant.

The State Department had no dispatches from the Far East. Officials knew nothing of the claim made in

be recognized to exist.

CROWN PRINCE REPORTED DEAD.

Submarines in the European War.

By a Special Contributor.

DEADLY "WATER BUGS."

JULES VERNE, decades ago, wrote of the then unbelievable adventures of Capt. Nemo and his fabled submarine, the Nautilus. September 22 of this year the "Unterseeboten, Number Nine"—or, to give it the more familiar designation it bears in the German submarine flotilla, the "U-9"—proved to the world that Verne, dreaming his thought-to-be-impossible vision, was even then pointing a prophetic finger toward one of the most dangerous engines of war in today's all-European struggle.

Early in the hostilities the submarine boat made its appearance in the present conflict, picking off unprotected and isolated ships of small tonnage. But the real significance of the deadly little "water bugs" of modern sea fights did not become apparent until that September morning when, in a light haze which spread across the grim reaches of the bleak North Sea, his Britannic Majesty's cruisers Aboukir, Hogue and Cressy lay gray-bulked against a leaden sky on patrol duty.

Something very like the shadow of a great porpoise stood toward the Aboukir. It was the German submarine, U-9. The periscope of the submersible, cutting the sluggish waves, told the German crew, safe inside her cigar-shaped skin, that the British cruiser lay, a fair mark, half a nautical mile away.

Somewhere within the cold steel bowels of the German "water bug" an "air flask" coughed and a spindle torpedo left its tube, headed unerringly upon a journey of death and destruction.

With a hole ripped to her vitals on her starboard beam, the Aboukir wallowed, stricken to the death. Her consorts closed in to stand by, the Hogue dead ahead, the Cressy about 400 yards on her port beam, both lowering boats to pick up survivors, under the mistaken belief that the wounded ship had struck a mine.

Thirty-five minutes later the Aboukir went to the bottom, to be followed at short intervals by the Hogue and the Cressy, upon which the submarine had opened fire. So within a short hour the little U-9 had cleared the waves of three of England's great fighting craft and sent down with them sixty officers and 1400 men.

And here is the message which the U-9 sent to the world through her torpedo tubes, September 22, in the gray North Sea: The submarine is the greatest offensive as well as defensive craft ever designed.

"Submersible Cruiser."

Already has a Russian naval officer perfected the plans for a "submersible cruiser" which can be lowered in the water until her decks are awash, presenting little or no target to an enemy, and rendering her gray-painted self almost invisible. A craft such as this, should it prove practical, equipped with the new "heavy oil burners"—a type of smokeless engine recently perfected—would give to the great battleships of the world a type possessing many of the advantages which now make the submarine the most dreaded form of maritime war engine.

As a matter of fact, any of the nations now at war may possess a submersible cruiser, or a giant form of submarine, for all the rest of the world may know about it. And, just as Germany produced in the trenches before doomed Liege a monster siege gun of a type never before seen, so she, or any of the other nations, may suddenly wave the wand of war and sow the waters of the seas with some hitherto unheard-of form of submarine.

This gigantic possibility in the construction of submarines has even at this early date given rise to weird rumors. It is practically certain that the U-9 sank the three British cruisers in the North Sea. She is a small torpedo boat, even as the submarines go today, and was an ideal craft for operations in the spot where the cruisers were attacked. She may or may not have been aided by other ships of her class.

Yet the report became current that the deadly work of September 22 had been done by a gigantic submarine, 400 feet over all, and armed not with torpedo tubes, but with a single eighteen-inch rifle, carrying a 2800-pound projectile propelled by the stupendous force of a 250-pound charge of Makarite, an explosive named after the ill-fated Russian submarine expert Makaroff, who went down with the cruiser Petropavlovsk, torpedoed off Port Arthur. But, needless to say, the naval experts give this report scant credence.

No superdreadnought can withstand the attack of a submarine torpedo, and the ultra battleship's only safety lies in flight. Awash, or submerged, the submarine travels invisible, and since the sinking of the Aboukir and her consorts every man aboard the thousand armored hulls of the warring navies must keep constantly before his mind the fear that without warning or sign, any minute of the day or night, cloudy or fair, he and his hundreds of sailormen brothers of war may be wiped from the face of the shifting sea at the tick of a single moment!

The United States government realized these truths in the late eighties, at a time when the British Admiralty scoffed at the idea, declaring that a submarine was but a weapon of defense for a weaker nation. But Great Britain was converted, and her first submarine was launched at Barrow-in-Furniss November 2, 1901. Today the United States has fifty-one of the craft built or building and eight, one of which is to be of the giant sea-going type, authorized, while Great Britain in January, 1914, had seventy-two built and twenty-two building.

Germany at first held an opinion akin to that of England. But in 1905 she, too, became convinced, and at the beginning of this year she had twenty-four built and twelve building.

France, the first nation to actually make a submarine—or rather, a so-called "submersible"—an engine of war, had at the same time seventy-five built and eighteen building; Japan thirteen built and two building; Russia, thirty built and twenty-five building, and Austria about eight built; so that somewhere in the seven seas today there are approximately 324 of the mosquito war vessels, each capable of doing untold damage.

The Holland Type.

It has been a far cry from the first practical torpedo boat to the present efficient submarine which is to be found in all of the first-class navies of the world. John P. Holland, an American inventor, perfected the first practical craft of this sort. Of his boat, which was tried out on the Potomac River, Admiral Dewey said: "Had the Spaniards owned two such boats, I would never have been able to take Manila."

The Holland boat, at that period embodied only the rudimentary principles as shown in the submarines of today, but in almost every modern tpye of submersible the influence of the Holland boat can be traced, although the modern submarine is a craft of some 800 tons displacement, with a surface speed of seventeen knots, and the United States is at present asking bids for the construction of a sea-going model, to be approximately of 900 tons displacement, a twenty-knot speed, and armed not only with torpedo tubes, but with rapid-fire rifles.

The submarines of Great Britain's fleet today are frankly developments of the Holland idea. That calls for a single, spindle-shaped hull—built in the shape of a giant cigar. It is made submersible by the action of horizontal rudders acting in conjunction with "ballast tanks" which may be flooded with water. These boats dive as a porpoise dives, nose first, instead of sinking with an even keel. They are driven by 1600-horse-power heavy oil engines at a surface speed of seventeen knots and are of some 1200 tons displacement.

And what Great Britain thinks today of the submarine as a weapon of offense is best set forth in the official report following the sinking of the Aboukir, the Hogue and the Cressy. The report read:

"The sinking of the Aboukir was, of course, in the ordinary hazard of patrol duty. The Hogue and the Cressy, however, were sunk because they hastened to the assistance of their consort, presenting an easy and certain target for submarine attack. Wounded ships should therefore be left to their own resources."

A Different Style.

The French and German submarines differ from the Holland type in that they use a double-hulled craft, and have departed from the spindle shape, constructing their submarines more "ship-shape." The French developed their type from the Narval submarine, designed by M. Labeuf. The German type, while adopting the double-hull feature, is known as the Krupp-Germania boat, and is the outcome of the designs of M. d'Equivelly, supplemented, it is said, by a generous piracy of American submarine ideas. The French boats are of about 830 tons displacement, and for surface travel are driven by 4000-horse-power steam turbines.

The Russian submarine is the latest type of Holland boat of about 850 tons displacement.

Even before the exploit of the U-9, Great Britain was giving considerable thought to the menace of the submarine, and in June a controversy arose between many of the foremost naval experts as to the importance of this engine in maritime war, and what steps could be taken to offset the terrible destructive possibilities of these craft.

Under conditions existing in the navies of the world today, once let a submarine get under way, sink until she is traveling "awash," or, better still, sink completely beneath the surface, and there is no known preventive to insure the safety of any above the water cruiser, torpedo boat destroyers to the contrary notwithstanding.

Hard Problems to Solve.

Ever since the invention of the submarine those seeking to improve this form of fighting craft have been held back by the necessity of solving a good many vital problems which had to be overcome.

Compared with other difficulties the problem of submergence, involving, as it did, the operation of sinking a heavy metal bulk beneath the surface and raising it at will, was accomplished with surprisingly little difficulty. To accomplish this the submarine boat of today is fitted with ballast tanks; and when the craft is traveling on the surface, or, as they term it "going light," it can be made to sink so that the decks are "awash," or about the level with the waves, by the simple expedient of flooding these tanks. If it becomes necessary to dive or to disappear entirely beneath the surface, this is done with the aid of the horizontal rudders, controlled by electric mechanism, and not by taking more water into the tanks.

The periscope solved the difficulties of learning what was going on upon the surface when the boat was submerged. The periscope is an instrument which protrudes above the surface and, through lenses, casts into the conning tower of the submarine a reflection of the sea surface. Modern periscopes have a range of sixty degrees of vision, and can be operated to sweep all degrees of the horizon.

Mice as Life Preservers.

With those problems disposed of, the inventors were face to face with a third—the question of propulsion. Various forms of gas and petrol engines were tried out. But in the case of petrol the slightest leak would make of the submarines veritable death traps. So until that question was solved it was quite usual to find half a dozen white mice among the crew of a submarine. These little animals, swung in a cage high upon an overhead beam, could instantly detect the presence of gas, resulting from a petrol leak, and would squeak a warning in time for the boat to rise to the surface. Electrical engines are used almost entirely for running submerged, and the petrol danger has been abolished by the installation of "heavy oil" engines for surface running.

But over the heads of submarine crews there still lurks one ever-present danger—the likelihood of disaster which may happen when the boat is submerged and cut off all chance of raising her. The history of submarines is filled with such instances. A score of such disasters have been recorded in the past decade.

There was the Russian Delphine, in 1904, sunk by a swell, and from whose hatches twenty-three corpses were taken.

There was the British A-1, the same year, struck by a steamship and flooded. Thirteen of her crew perished. And the British A-3, one year later, was the victim of a [illegible] explosion which killed six men.

There was the French Faradet, which [illegible] with thirteen fatalities, and the [illegible] No. 6, which sank with all hands [illegible] 1910, off Kuro, carrying with her [illegible] men. Those are but few of the more [illegible] able instances and to avoid this [illegible] present danger the makers of [illegible] have tried every sort of device.

First they struck upon the [illegible] sending up trapped crew, one at a [illegible] shooting them through the torpedo [illegible] But there was always one man who [illegible] perish—the last to go—for he [illegible] mained to perform the office of [illegible] mechanism to work for him.

To Save the Last Man.

But within the past few years has [illegible] the "submarine escape dress." The [illegible] est prototype to this equipment may [illegible] found in the smoke helmet of modern [illegible] fighting. It consists of a plain tin [illegible] with a front lookout glass to which [illegible] tached a loose canvas jacket [illegible] reaches to the waist. Attached [illegible] jacket is a contrivance containing [illegible] powder, which, in contact with water [illegible] erates pure oxygen, and at the same [illegible] absorbs carbonic acid gas, so that [illegible] wearer of this contrivance is sure of a [illegible] ply of fresh air.

This dress may be donned in twenty [illegible] onds, and when once in place life is [illegible] supported with its aid for more than [illegible] hours. In the event of a collision [illegible] filling of the submarine with water the [illegible] can escape through the conning tower [illegible] with a buoyancy provided by the presence [illegible] of oxygen in the helmet float slowly [illegible] steadily to the surface.

In the case of the submarine [illegible] specially constructed dock is used [illegible] ing the sunken boat to the surface.

Megaphone Takes Place of Wa[illegible]

In Rockland, Me., where there is no [illegible] paper to supply the usual means of [illegible] tising for help, a modern adaptation [illegible] ancient method is employed for spreading [illegible] the news when men are needed [illegible] on the ships that put into the port [illegible] pairs, says the November Popular Mechanics Magazine. Instead of the old-time [illegible] crier, ringing a bell to attract attention [illegible] man with a megaphone is sent about [illegible] town, calling the number of men [illegible] and the name of the shipyard where [illegible] work is to be found.

Wireless.

A spirit poised on the winds and [illegible]
Held at rest by a power divine;
In din or silence of earth and sky
The hush of a listening heart is [illegible]

Wild birds, passing on tireless [illegible]
Cry aloud as they speed along;
White sails out from the harbor [illegible]
And gayly rises the sailor's song.

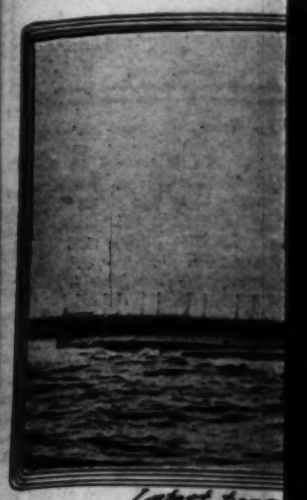
The earth's dark pageant moves [illegible]
The lights of the firmament [illegible]
wane,
The day is plunged in its shadow [illegible]
And drawn its glistening leash.

But never the sky, and never the [illegible]
Starry with lights, or a-brim with [illegible]
Never the morning speaks to [illegible]
Never the sunset's crimson [illegible]

I hear the whispering wind [illegible]
With not a thrill to my waiting [illegible]
Unheeded rises the city's hum [illegible]
The city and I are things [illegible]

Till soft, on the silently beating [illegible]
A wordless whisper, a secret [illegible]
Straight to my spirit a message [illegible]
Caught from a spirit attuned [illegible]

When lo! with a mighty, soundless [illegible]
My soul leaps after its answer [illegible]
The wise old world goes blundering [illegible]
But spirits akin have touched [illegible]
—[Anna Mary Hyde, in Youth's Co[illegible]





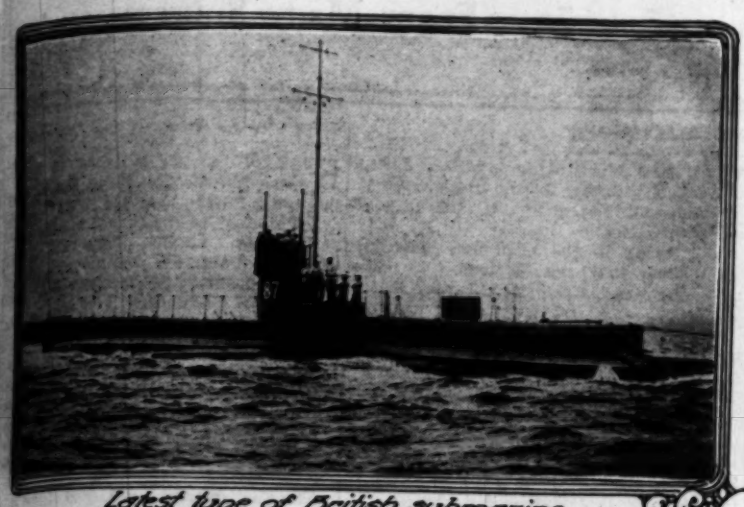
dress that might just as well have been taken from little sister's outfit, for it is the finest apron of net that you will see in a night's tangoing. There are ruffled sleeves, that are short and very willing to show the dimples in the arms below their frills. There is a sash that drops a trifle below the waist line

The glittering sequins so much in vogue have been used [illegible] underslip of an apron frock that combines the simplicity of a [illegible] girl with the suggestion of a Cleopatra.

[illegible] south; velocity, 5 miles. The [illegible] yesterday, highest, 67 deg.; lowest, [illegible] deg. Forecast: Fair. For complete [illegible] weather report see last page, Part I.

THE CITY. Lieut.-Gen. Adna R. [illegible] Chaffee, former Chief of Staff of the [illegible] army and veteran of four wars, who [illegible] served nation, State and city well, died [illegible]

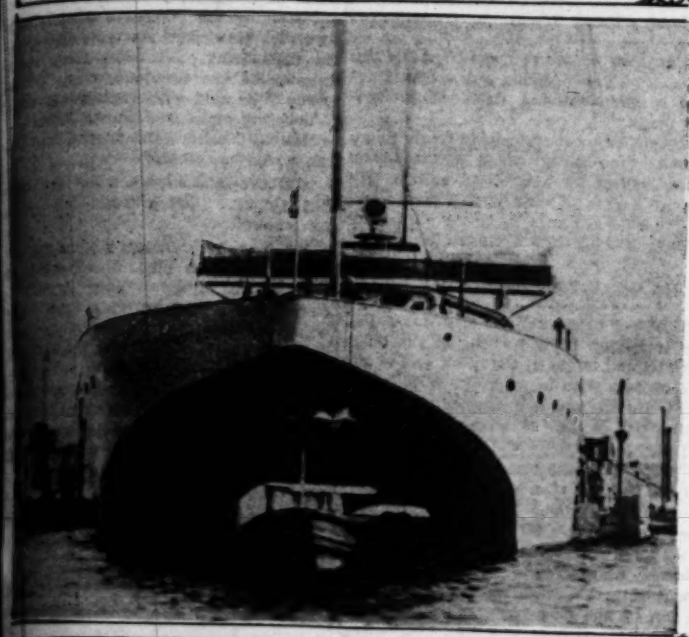
Types of European Submarines.



Latest type of British submarine.



British submarine flotilla at Plymouth.



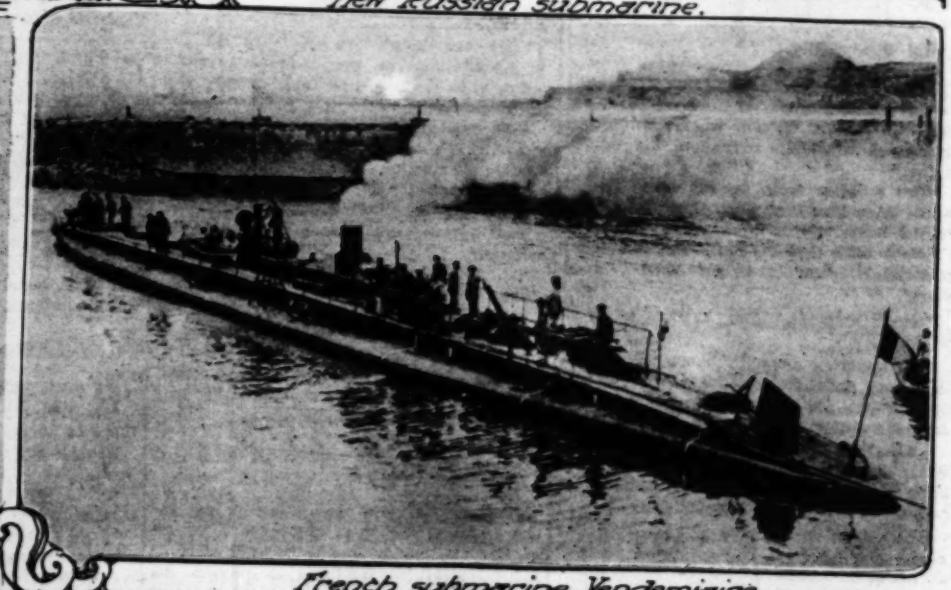
Special dock for raising sunken submarines.



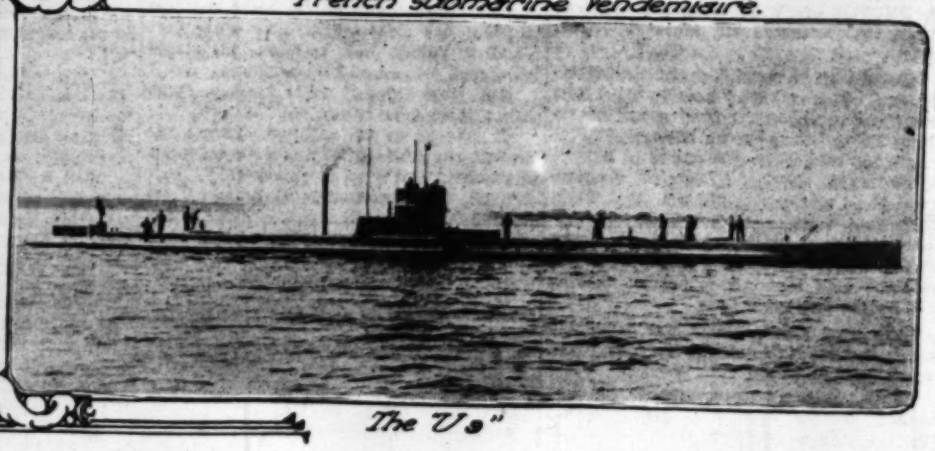
New Russian submarine.



Submarine escape dress.



French submarine Vendemiaire.



"The V 3"

MEXICO. Carranza says his resignation is not yet formulated and will not be until Villa resigns.

THE GREAT WAR. The Situation to Date.—Turkish troops stationed on the borders of Egypt, it is stated, have already crossed into that country.

WASHINGTON, Nov. 1. — Turkey has announced that Russian consuls in the Ottoman Empire will not be permitted to leave until assurances of safe conduct are given Turkish consuls in Russia, according to a cable-

reports that the Italian Cabinet had resigned, but gave no intimation of what course the government would follow toward recent developments in the Levant.

The State Department had no dispatches from the Far East. Officials

be recognized to exist.

CROWN PRINCE REPORTED DEAD.

Good Short Stories - - Brief Anecdotes Gathered From Many Sources.

Compiled for the Times.

There With the Answer.

IN A PUBLIC school one afternoon the teacher was instructing a class in physiology, and finally, in order to test the memory of the youngsters, she closed the book and began to ask questions.

"Willie," said she, addressing a bright-faced boy near the head of the class, "can you give me a familiar example of the human body as it adapts itself to changed conditions?"

"Sure!" was the confident rejoinder. "My Uncle Jake gained fifty pounds in less than one year, and his skin never cracked."—[Philadelphia Telegraph.

* * *

Short.

ROGER W. BABSON, a business statistician of Boston, said to a reporter:

"This war is going to lower prices. Our market will be glutted with grain, shoes and so forth. Thus prices will come down. And they who now boost prices are as short on honesty as Stubbs was short on stature.

"Stubbs, a lawyer, was pleading in a strange court, and so short was he that when he began his opening speech the judge said to him:

"'Stand up, please, Mr. Stubbs.'

"'I am standing up, Your Honor.'

"'Then stand on a chair.'

"'Your Honor, I am standing on a chair.'"—[New York Tribune.

* * *

Speaking of Big Fishes.

THE late Justice Brewer was with a party of New York friends on a fishing trip in the Adirondacks, and around the camp fire one evening the talk naturally ran on big fish. When it came his turn the jurist began, uncertain as to how he was going to come out:

"We were fishing one time on the Grand Banks for—er—for——"

"Whales," somebody suggested.

"No," said the justice, "we were baiting with whales."—[Pittsburgh Chronicle-Telegraph.

* * *

Awful 'Sponsibility.

TWO women were absorbingly engaged in an intimate conversation on the street car. No wonder another woman was much interested when she overheard the following:

"Got a letter from my ol' man. Hadn't heard from him for a long time. Says he's comin' home."

"Now, ain't that too bad," said the other consolingly. "An' you got such a good start."

"Yes, I hate it. Was gettin' along so well."

"My experience was th' same. Was makin' money and livin' easy, when my ol' man come back. He set aroun' and et until my easy time was over."

Then the woman who had received the letter heaved a sigh. "It's an awful 'sponsibility on a woman, havin' a husban' at home," she said.—[Indianapolis News.

* * *

Proud of Their Capacity.

APROPOS of West Virginia's dryness, Mayor Rockwell of Pleasant Farms said:

"On account of its high summer temperature the consumption of beer in this State from June to September used to be remarkable. There were some ill-advised West Virginians who were even proud of it.

"Two such men, residents of Grafton, spent their summer vacation in New York. Their first evening in New York was devoted to roof gardening. On a cool roof garden, under the shining stars, they saw on every side well-dressed people drinking iced drinks through straws.

"This sight amused them, and, when the waiter came for their order, the older Graftonian said:

"'We're from Grafton. Bring us two buckets of beer and two gas pipes.'"—[St. Louis Globe-Democrat.

Didn't Like the Taste.

REPRESENTATIVE WILLIAM A. ASHBROOK of Ohio received an almost tearful letter recently from a woman in his district imploring him not to send any more government seeds or bulbs into their once tranquil home. It seems that Ashbrook, not content with sending a few radish and lettuce seeds, had franked a large consignment of narcissus and tulip bulbs as nuggets of good cheer to a few of the more fortunate among his constituents.

One woman set only part of the bulbs into the ground and put the others away for future reference. Then she hired a new cook and shortly thereafter gave a dinner, a feature of which was to be a certain kind of salad containing onions. Many a thoughtful reader has doubtless guessed by now what happened—how the bitter taste of the narcissus bulbs inadvertently substituted for onions complicated the feast—and how all was woe.

"We will not care for any more government bulbs," the woman wrote to Ashbrook; "the flowers could not possibly recompense for the trouble we had over the salad."—[Fred C. Kelly.

* * *

An Indelicate Remark.

"ONE cannot be too careful in his remarks on some occasions," said a young clergyman, in speaking of a tour of inspection which he, in company with older divines, made of a penal institution.

"The leader of our little expedition, a truly good man, was so impressed by what he learned from the story of one young man imprisoned for burglary that he felt he should offer him some encouragement, of what kind he hardly knew. So, after many hems and haws, he delivered himself of the following:

"'Ah, my friend, we must not lose sight of the fact that we are here today and gone tomorrow.'

"'You may be, sir,' rejoined the burglar, 'but I ain't.'"—[Harper's Magazine.

* * *

The Same Fraternity.

THE department-store special on the College-avenue line was jammed to suffocation when it stopped at Tenth street a few mornings ago.

A good-natured woman stood in the street and as she surveyed the crowded platform a smile spread itself over her face.

"Full house," she remarked as she reached for the handrail.

That beats my flush," said the man on the bumper.

"My two pair go to the ash heap," said another.

"Me for the tall and uncut. Threes are no good in this game," was the comment of a third.

"I see we all belong to the same fraternity," said the woman as she edged her way into the car.—[Indianapolis News.

* * *

Smart Grandson.

A WELL-KNOWN man recently lent his grandson money to purchase a motorcycle. The money was to be paid back by installments, the machine to remain the property of the grandfather until the last payment had been made. The other day, while out riding, the boy met his grandfather and jumped off his motorcycle.

"Say, grandfather," said the boy, "who does this machine belong to?"

"It belongs to me until you have made the last payment. That was the agreement, you know. But why do you ask?"

"Well, I just wanted to make sure," remarked the boy, with a grin. "Your motorcycle needs a new tire."—[Pittsburgh Chronicle-Telegraph.

* * *

To Be Expected.

THE new boy in the school was being examined in geography.

"What kind of mountains are there in South America?" he was asked.

"High," he replied.—[Judge.

She Wasn't Pretty.

WE MET him leaving his office during working hours, the other day.

"Where are you going at this time of day?" we asked.

"Got to go to the train and meet my wife's older sister who is coming to make us a visit," he responded, not very enthusiastically.

"Can't she get to your house without being met? You only live a short walk from the station."

"Yes, that's what my wife suggested. But I'd rather meet her. You see, if I meet her in public I will have an excuse for not kissing her. And if I meet her in my own home I'll—well, don't you see why I'm going to the depot?"—[Cleveland Plain Dealer.

* * *

King Henry's Merry Wives.

THE English literature class of one of the schools of Los Angeles was recently requested to memorize the titles of Shakespeare's plays.

One bright boy, called upon to recite them, began with the "Henry" plays because those were the easiest for him to remember. He rattled the names off with much glibness and ease. "Henry IV, Henry V, Henry VI, Henry VIII—and—and Henry's Wives of Windsor!"

* * *

One More Duty for Mayor.

THE Mayor of an Indiana city was called by telephone when he was in the office of a friend and found at the other end of the wire a woman who in an excited voice, but an authoritative one, commanded:

"Come out to No. 93 Blank street right away, Mayor."

"What's the matter—somebody sick?" asked the Mayor, who is a physician.

"No, nobody's sick," was the reply, "but you're the Mayor, ain't you? Well, if you are you come out here and drive away about a thousand blackbirds that are in the trees and worrying the neighbors half to death—it's a shame the way you folks allow these things to happen in a city like this."—[Indianapolis News.

* * *

Their Accustomed Places.

A CELEBRATED judge used to be fond of telling the story of a most amusing experience which he declared really happened. In all his stories he used an exaggerated brogue.

"I was," he used to say, "down in Cork county holding assizes. On the first day, when the jury came in, the officer of the court said: 'Gintlemen uv the jury, ye'll take your accustomed places if ye plase.' And may I never tell another if they didn't all walk into the dock."—[Pittsburgh Chronicle-Telegraph.

* * *

Out of the Mouths of Youths.

"REMEMBER, boys," said the master, "that in the bright lexicon of youth there is no such word as fail."

After a few moments a boy raised his hand.

"Well, what is it, my lad?" asked the master.

"I was merely going to suggest," replied the youngster, "that if such is the case it would be advisable to write to the publishers of that lexicon and call their attention to the omission."—[Kansas City Star.

* * *

Too Deep a Problem.

THE other day Representative A. W. Lafferty sat figuring with a pencil on a piece of paper.

"Well, it's too much for me," he remarked with a yawn after he had been at his task some few minutes. "I never was much of a hand at figures, anyhow."

"What are you trying to figure?" he was asked.

"I was trying to estimate," replied Mr. Lafferty, "how many fir trees must be cut down each year to make wood pulp to make white paper to make the pages of the Congressional Record that Jim Mann over yonder covers with language."—[Fred C. Kelly, in New York Sun.

Unbelievably Big.

ENGLISH as she is spoke in [illegible] opens pitfalls almost as numerous as those of a foreign language to an American.

A Los Angeles society matron was the guest of honor at a London dinner last season. Of course California became the topic of general conversation and she was asked many weird questions.

"Do pines grow in California?" queried her host.

"Oh, yes, many varieties of them."

"What's the favorite variety?"

"The sugar pine, I think."

"How large is the sugar pine?"

"Very often as much as sixteen feet in circumference."

The Englishman gasped, then stared at his guest as if suddenly convinced that he was entertaining the Baroness Munchausen unawares. He asked no more questions for the time being. But after dinner he quietly approached the American lady. "Are they edible?" he said with explosive suddenness. "Those big pines, you know. Fancy!"

"Edible!" echoed the puzzled lady. "Why, can a tree be edible?".

"But the pine isn't a tree," persisted the Englishman. "It's a fruit. With pineapples, you know."

"Oh, I see. You mean a pineapple."

"We call them pines here," answered the Englishman stiffly. "Your American language is very strange."

* * *

The Doctors.

TWO Manhattan physicians were out in the breeze from the front seat of the "hurricane deck" of a Riverside Drive car one sultry afternoon last week when [illegible] their conversation was overheard. It went like this:

"I performed an operation for appendicitis on the wife of a millionaire yesterday," said the stouter of the pair.

"Yes," said the other. "What was she suffering from?"—[Boston Advertiser.

* * *

An Incident at Liege.

EVEN as I read of the capture of Northern Belgium there comes to me the memory of an incident which occurred [illegible] years ago on the station platform at Liege.

In the company of two Americans who had been studying at German universities I was traveling from Berlin to Paris. We spent the night at Liege, and in the morning were on hand to take the Paris train.

As my knowledge of both French and German was decidedly limited, it fell to me to look after the hand luggage, while my companions saw to the tickets and the checking of the trunks. While I was thus engaged, a well-dressed, portly gentleman of distinctly German type, stepped up and spoke to me.

I shook my head. "Nicht verstehen."

He tried again, and then I asked a question in my limited German.

"Nicht versteh," he replied in turn.

We began to make gestures with our arms. I repeated all the German I knew, which were about nine. These seem familiar to him. We began to make gestures, but to no avail. Then a brilliant idea occurred to me.

"Parlez-vous Francaise?" said I.

"Oui, oui," he replied eagerly.

He mopped his brow, then said something that sounded suspiciously like French to me.

"Je ne comprend pas," said I. But I managed to ask him a question.

"Je ne comprend pas," said he. And the more we began gesticulating.

At this juncture I espied one of my companions and hailed him with relief. "Say, Robinson, for heaven's sake, help me get the devil out! I've been trying to find out for the last ten minutes what he wants."

The stranger literally fell upon my neck. "By cracky!" he cried, "can you talk English?"

"You bet," I boasted. "I'm an American."

"Then, for the love of Mike, tell me," as you say so!" said he. "I'm from Kansas City."

dress that might just as well have been taken from little sister's outfit, for it is the finest apron of net that you will see in a night's tangoing. There are ruffled sleeves, that are short and very willing to show the dimples in the arms below their frills. There is a sash that drops a trifle below the waist line.

The glittering sequins so much in vogue have been used in the underslip of an apron frock that combines the simplicity of a school girl with the suggestion of a Cleopatra.

The Married Life of Helen and Warren.

By Mabel Herbert Urner.

THEIR ENGLISH VALET.

"WHERE do you want this, ma'am?" the porter lowered the trunk from his shoulder.

"Right here behind the door." Helen moved a chair out of the way. "That small one you can put there by the dresser." While he unstrapped the trunks, Helen got out her purse. Would a sixpence tip be enough? But at the last moment his brass buttons and gilt braid made her fumble hurriedly for a shilling.

When the door closed after him she began an eager, delighted inspection of the rooms. They were the "bachelor chambers" of an army officer now in the war. "Bedroom, living-room and bath; valet and caterer," the advertisement had read.

As they were to be in London several weeks longer, Helen had rebelled at the hotel room without bath, for which they were paying an exorbitant price.

This place she had found through sheer luck—and the London Times. The furnishings were ideal. There was an air of distinction about the low bookcases, the carved sideboard and the walls hung with deer heads and foreign trophies.

To Helen it looked like the stage setting of a bachelor's room in a Pinero play, the scene where the indiscreet young wife is discovered by her husband. There was even a screen for the lady to hide behind.

"Shall I unpack Mr. Curtis's things now, ma'am?"

With a start Helen turned to find Leopard, the valet, beside her.

"I beg your pardon, ma'am, but if you'll give me the key to Mr. Curtis's trunk—"

Helen thought fast. Her knowledge of a valet's duties was vague, gathered mainly from what she had seen on the stage. She did not want this man to unpack Warren's trunk, but she was too much awed by him to say so.

Nervously she watched him take out the things and arrange them in the closet and chiffonier. On account of the war they had brought few clothes, and she was uncomfortably conscious that Warren's wardrobe must appear very meager to this smart English servant.

She tried to seem absorbed in her own unpacking, as with elaborate care he refolded a pair of worn, faded pajamas that she had thought Warren could wear once more before she threw them away.

Warren's soiled linen he had already carried off, while she looked on helplessly. Now he threw a suit over his arm and started off again.

"Is there anything of yours you'd like brushed, ma'am?"

"No, I think not," relieved to have him go.

But with soft-footed stealth he kept reappearing. He brought back Warren's suit, then took away his shoes. Then he came in to look after the open fire. He did not knock and Helen found herself looking nervously over her shoulder to see if he was there.

Disconcerting as was his presence, it gave her a delightful feeling of affluence. Helen's idea of luxury had always been the luxury of the English novel and play. And now that she was in something of that atmosphere she tried to "live up" to it.

Instead of unpacking in her cotton-crepe kimono, she slipped on a silk negligee. And when at 4 o'clock the valet brought her tea, she leaned back in one of the luxurious leather chairs while he served it before the fire.

It was after 6 when Warren came. She greeted him joyously.

"Hello, all settled?" as he hung up his overcoat.

"Oh, yes, dear, isn't it wonderful? I could hardly wait till you came. I'm wild about these rooms!"

"Looks like we're going to be pretty comfortable here."

"And just think—it'll not cost any more than the hotel."

"Not as much—not so many tips. How about that valet? He showed up yet?"

"Dear, he's been here every minute! He doesn't knock, and he walks so softly you can't hear him."

"Don't like him gum-shoeing around, eh?"

"Oh, yes—yes," hastily, "if I could only know when he's coming."

"Might mine the entrance hall," grinned Warren. "Hello, where'd this come from? Been having a highball?" as he took up a half-filled syphon from the sideboard.

"Oh, I found that down here." Helen opened the cupboard underneath. "The valet must have overlooked it. And these, too," taking out a box of cigarettes. "Look, they're crested and initialed."

"Huh, don't think much of a man who has his cigarettes initialed. One of those monocled, white-spatted Johnnies."

"But, dear, he does have good things. Did you notice this sideboard? And this rug," turning one up with her foot, "it's an antique Bokhara. You wouldn't think he'd rent these rooms."

"Guess he needs the coin," shrugged Warren.

"Well, the valet ought to put some of these best things away."

"Don't you worry; that agent was mighty keen about our reference. They're not taking anybody in here without knowing who they are."

"I love this lamp shade—doesn't it give a soft light? Look how it's made—just strips of Japanese embroidery. Some girl made that for him." Then musingly, "That's just what I'll get for our library."

But Warren was busy exploring the sideboard. From a lower drawer he produced a corkscrew, a shriveled lemon, some cloves and a broken spangled fan.

"Huh, a gay old codger! That valet overlooked a lot of things."

Helen was examining the fan. It still held a faint fragrance.

"Can't you picture an after-theater supper here—and she forgot her fan? Maybe that's she," glancing at a photograph in a silver frame.

"Maybe it isn't," scoffed Warren. "That imagination of yours'll get you into trouble yet." Then as he stepped into the bedroom, "Say, how about this bed? Looks mighty narrow to me."

"Why, dear, we've often slept in a three-quarter bed."

"Well, if we're going to stay here, I want a good wide bed. I'll speak to that agent tomorrow."

"But these are Col. Craigs's things. They couldn't change the bed."

"Well, if they've rented these rooms to two people, they've got to put in a bed two people can sleep on. See here, this ought to be locked." He had opened the door of a narrow closet crowded with boxes, papers and letter files. "We're not going to be responsible for all this truck. Where's that valet? How did you get him, anyway?"

"I don't know; he's been here all day. Wait, I'll try this bell. Just think, dear, when we get back we can say we've had a valet over here!"

"Not on your life!" scowled Warren, who

(CONTINUED ON PAGE TWENTY-THREE)

Men, Women and Affairs in the Kaleidoscope.

By Genevieve Farnell-Bond.

MOTHER.

...alled you from beyond that chasm
...embodied wait, and did prepare,
...nder hands and with a longing sweet,
...en pathway for your little feet.

...atched you slipping, slipping down
...n years,
...ewer apprehension, smiles and tears;
...you drifted from her, hid the pain
...ys and ways that could not come
...ain.

...a stranger—yet she sees in you
...e thing that wore the tiny shoe
...s before you. As you clasp her hand
...you are brimming—do you understand?

Thinking About Mother.

...long ago I was talking to a man of ...earthy—sybaritic in his feeling for ...all of the good things which it ... But in some way I vibrated the ...e chord in his nature. It is in ... matter how impossible it may ... will be brought forth at the ... When the angel of justic shall ... the fine scales in the finalities, one ... be weighted down by the con... devotion of this man for his mother. ... sensist in mere physical demon..., which is, alas, too often sub... for the genuine article. This man ... who gave this kind of love to ... But this one made a home ... mother, and saw that all of her ... answered, that she had every... make her comfortable and con... further permitted this mother ... infant son of a widower brother, ... dying from neglect, and bring it ... life and health, helping her in ... he could, and supporting this ... well as his mother. The other ... grew to pay little heed to the ... contributing nothing to her support. ... this good, kind mother passed into the mystery of silence, these brothers hastened to put in an appearance, appraising the value of the household possessions. They appropriated everything of any value, even a piano about which the sentiments of the good brother clung because of associations with a dear, dead sister, who had been his closest comrade. But there was a limit to the good brother's patience, and he insisted that the others assume certain expenses in connection with the great change. They agreed; but when, some time later, there was an attempt to collect, these brothers came to the good brother in a rage, and demanded an explanation why they should be "dunned." They knew that their behavior was disgusting, and they knew that the good brother had much fineness of feeling in this matter, and depended upon this fineness of feeling to lead him to assume the responsibilities, in order to stop any discussion on the subject. There were tears in the eyes of the good brother, but he faced the scamps with scorn in his voice. "You miserable specimens!" he said quietly, "you never did your duty to our mother while she lived. You snatched away everything in the home endeared to me by sentiment, when you had no sentiment, and did not even want what you took. You can't ever square things up, but you'll pay out your dirty dollars on these bills. I dare you to repudiate them!" And he hastened to the stable, to lay his head against the neck of his little black mare, and to breathe a cleaner moral atmosphere.

A mother may not love her son better than she does her daughters, but in the secret sanctum of her heart she expects more of him. Woman is constantly comparing the man who is nearest to the ideal of manhood in her heart. She wants first of all to feel that she can depend upon him, not alone in her prosperity, but that in those darker moments, when her little feet are bewildered and know not which way to go, he will be there with firm, strong hand, to counsel, guide and help. She wants to turn to him, and to no other. Even though she be strong and wise in herself, she wants to feel that he has let her lean upon him, not for any material gain to herself, but because of the satisfaction it brings to her heart—the gratification it brings to her pride in the man. This is so whether the man be husband, brother, sweetheart or son. Why is it that men so often seem not to understand this—nay, often seem wilfully to misunderstand? Is it because to understand would lay an obligation upon them?

O son of whatever mother, when you gird on your armor, bid farewell to your boyhood and fare forth on your own responsibility, we know that you must live your life in your own way—that you must find experiences, and learn the meaning of all things for yourself. We know that you must pass through much that the mother would never understand. We know that you must settle your own life and heart problems for yourself, according to your lights and your conscience. But we pray you never let go of that golden rope of the mother's pride in you. Even though you cannot always fulfill her desire, be true to her pride by being true to the cleanest, clearest light in your own consciousness.

And when she will not believe that ill you know of yourself, treasure that loyal scepticism. If she does not always hold in her dear hand the solution of all your problems, save her as much as may be from the hurts that must come to you. Take to her your joys—not your sorrows. Of these last let her know little save what she traces with delicate touch on those lines which grief have furrowed into your face, O loyal son or daughter. Be kind—be kind; you cannot be too kind.

Do's and Don't's for "Pets."

Don't bring up your household pets in an ill-disciplined way, reserving their correction for a time when guests are present. The pets won't understand, neither will the guests. Chaos will reign; peace and pleasure will depart—so will your guests, never to return.

Be discriminating in the sort of thing you make a pet. A spoiled man pet is a horrible inconvenience in a household. Dumb brutes are less troublesome, because they cannot swear, grumble at the food, refuse to go out with you, tell you how unbecoming your hat is, and snub the visitors they don't happen to like.

Don't make such a pet of daughter that she is constantly demanding something new to wear, when she already has an abundance; tears the house upside down every few days because it doesn't suit her, and finds fault with pa's and ma's table manners.

Don't make such a pet of eldest son that when he grows up he crowds dad out of his place as head of the household and makes slaves of his mother and younger sisters.

Don't make a pet of the hired girl so that you dare not ask for anything but bacon and eggs for breakfast, nor for a clean table cloth more than once a week.

Don't make such a pet of the kiddie that he won't eat anything but salads, pickles, pies, tea, coffee and sweetmeats, and makes all of the meals pleasant with howls, upset mugs, broken dishes and coaxings.

Don't—if you must make pets of turtles, lizards, snakes and the like, take it for granted that other people like them as much as you do, and insist upon your unhappy visitor taking one of these slimy darlings in his hand. Try to confine your selection of pets to wholesome domestic beasts.

Don't compel your guest, arrayed in black broadcloth or velvet, through politeness, to let the white angora sit on her lap.

Don't let your "cute" little terrier bark at your guest throughout the visit.

Don't insist upon outsiders kissing your pet, whether it be a molasses-smeared kiddie, a cunning-mouthed kitten, or a love of a dog with floppy ears. All people may not be moved by affections similar to your own.

Don't be offended because the visitor absolutely refuses to let the dog or cat sleep on his bed. It may be absolutely true that your dog or your cat is a heap cleaner and more decent than many human beings, but if your visitor happens to be one of those particular beings it is a waste of time trying to argue this fact into him.

MEXICO. Carranza says his resignation is not yet formulated and will not be until Villa resigns.

THE GREAT WAR. The Situation to Date.—Turkish troops stationed on the borders of Egypt, it is stated, have

WASHINGTON, Nov. 1. — Turkey has announced that Russian consuls in the Ottoman Empire will not be permitted to leave until assurances of safe conduct are given Turkish consuls in Russia, according to a cable-

reports that the Italian Cabinet had resigned, but gave no intimation of what course the government would follow toward recent developments in the Levant.

The State Department had no dispatches from the Far East. Officials knew nothing of the claim made in

be recognized to exist.

CROWN PRINCE REPORTED DEAD.

Poultry Culture in the Southwest—

A Plea for More and Better Poultry.

By Henry W. Kruckeberg.

NOTE—Short articles of a practical nature are cordially solicited from breeders and fanciers, relating their experiences with poultry, giving their successes as well as failures. The writer will be glad, in so far as lies in his power, to answer inquiries of public interest bearing on any phase of an enlightened poultry culture, such as feeding and management, disease and its prevention, market conditions, fancy points, etc. The co-operation of utility breeders and fanciers is cordially solicited, to the end that the best thought and practice in an enlightened poultry culture may find a healthy expression in these columns.

In the Show.

SUGGESTIONS ON GROOMING BIRDS FOR COMPETITION.

THERE will be held in this State some twenty-five poultry shows during the next five months; in Oregon about half as many; and in Arizona and Nevada possibly six. Allowing for this, it is obvious that many of the Times Illustrated Weekly poultry readers will either be exhibitors or visitors to these functions. If the former, it is essential to know something of show-room conditions and the conditioning of birds for the competitive classes; if the latter, a knowledge of what constitutes a winning bird will add much to the pleasure of inspecting coops filled with choice specimens.

The first essential in selecting the birds that are to compete for show honors is to be quite sure that they are free from disqualifications. The experienced fancier and breeder is quite apt to guard against this barrier of his ambitions to win; to the novice and inexperienced disqualifications are quite apt to be overlooked in making a selection of good birds from the several pens or flocks. To such we say, study the Standard of Perfection, and carefully note the general disqualifications that apply to all varieties and breeds, and then proceed to master the special disqualifications that apply to particular breeds and varieties. Having selected the ones that are exempt, you are on reasonably safe ground to enter competition, and your exhibit will necessarily command that critical attention that sound judgment commands in making the awards.

The next step will be to place the birds in separate pens on a clean bed of chopped straw or pure sand, and the fewer to a pen the better. Males can with advantage be placed in single pens, and hens in trios or pairs. If they have been taken from free range they should be made tame by gentle treatment, and thoroughly familiarized to the presence of people and the sound of the human voice. The docile and contented bird has the advantage over one that is nervous and "skeery."

With the parti-colored birds (Barred Rocks, Silver Wyandottes, Spangled Hamburgs, etc.,) the process of washing the plumage is not necessary when a clean environment is provided. The action of clean straw, and especially clean sand, used as a dust bath, will in a few weeks produce a clean plumage. With solid colors, and especially the white sorts, washing is essential to a perfect show-room toilet, which should be done the day before they are to enter their respective show-room alleys. The plumage of solid black birds will take on an added luster if kept in a semi-dark situation for a week or ten days, and the feathers stroked the smooth way. At an earlier period broken feathers should be removed. Shanks on smooth-legged breeds should be clean and perfect, and combs free from defects.

Washing birds is no small item, and among experienced breeders is quite generally practiced even with the partly-colored breeds. It must, however, be done right, or it may lead to negative results. So experienced a fancier, breeder and judge as I. K. Felch (who has been "in the game" for fifty years) gives the following specific instructions, based on long years of practice:

"Use Pear's or Ivory soap, as soap with rosin in it will ruin all chances of a successful washing. Thoroughly soap and lather to the skin, and leave it on long enough to cut all dirt, or any gummy or adhering substance in the plumage. Then remove to a second tub of clean lukewarm water, deep enough to submerge the fowls, and by gently rubbing with a large sponge with the feathers, remove every bit of soap. Then shake the plumage in the water thoroughly, and rub it to the usual smooth condition. At last plunge in a tub of cold water that has been blued (which do not overdo,) as the housewife blues the water for the linen in her wash. By gentle manipulation of the plumage thoroughly rinse it with this blue water, and take the bird out into a wire-bottom dripping cage, allowing the specimen himself to shake the water out, and then he may be removed to either of two rooms.

"Now the best in the world is a room the floor of which is covered four inches deep with clean sand, and the atmosphere heated to 100 degrees, having been warm long enough to heat the sand to 100 degrees. Then allow the room to cool to 70 degrees at the height of a man's waist. This will cause the heat to rise from the sand, and the fowls will, with the water in the plumage, secure a steam or Turkish bath that will make the plumage spread out to its fullest extent, and be immaculately white.

"Or, put the bird in a cage with a wire bottom and cut straw that is absolutely clean, and set this cage over a register so as to heat the straw to 100 degrees in a room of 70 degrees; and in this let the bird steam dry. When washing brush the black dirt out from under the scales of the legs and toes, as ore cleans one's fingernails."

Just previous to the show, head, comb, and wattles should be gently cleaned with a sponge and submitted to a little vaseline gently rubbed on.

The diet need not necessarily vary unless the specimen is short in weight. For forcing, whole corn, grit and raw beef is good, but the forcing must not be overdone, or it will lead to other complications. For a few days previous to the opening it is not a bad practice to duplicate as near as possible the show-room rations.

But be sure first of disqualifications, second that the birds have become docile and familiar with the presence of people and show-pen conditions, so that they will "show off" to the best advantage, third that their toilet is as near perfect as you can make it. These things properly accomplished, it will be a satisfaction to know that your full duty has been done, and though you may not win, it will be only quality in the other bird that beats you. And if you are a real sport, you will not want it any other way. And finally, see that your coops are clean and sanitary; that you have them properly tagged; and that the express charges are prepaid and the birds shipped in ample time to be properly cooped in the showroom before the judging takes place.



THE PLANT OF A CITY LOT FANCIER.

Poultry on a City Back Lot.

There are undoubtedly many city people who would like to have a few chickens so that they might be assured of fresh eggs and healthy table poultry, but think that they cannot for lack of room and time to properly care for them. It would be a revelation to them if they should visit the plant of H. D. Armstrong at No. 603 West Forty-first Drive, where he raises Partridge Plymouth Rocks. Four years' experience with one variety of fowls has demonstrated that close confinement is not detrimental to their health and vigor, and he has in his yards some of his original stock four years old that are in excellent condition.

If the hens and pullets did not lay well, or the eggs did not hatch well, or the chicks were weak and stunted, or the birds did not mature in a reasonable time, then one would look around for the cause, and it might be their close confinement, their food, their care, or because there has been no new blood introduced into the flock, but when one can point to a hen that has laid 100 per cent. for eight days and have sixty-six chicks hatch from sixty-six fertile eggs from five sittings at one time, or show a six months cockerel weighing 7½ pounds, or a pullet of the same age weighing 6½ pounds; it must mean that conditions cannot be radically wrong. The view shown herewith will give one an idea of the uniformity of the arrangement of the portable coops on this plant. The rear forty feet only of the lot is devoted to poultry, as a city ordinance requires that poultry coops be kept twenty feet from your neighbor's house. Most of those used here are twelve feet long and four feet wide, with wire of two-inch mesh around the sides and over the top of the uncovered portion. The perches are one by three inches, placed lengthwise in the upper part of the rear five-foot section, which is covered with roofing paper with removable panels of the same on the sides, which provide sufficient shade. The nest boxes adjoin, and directly below is the trough for dry mash and the water dish with slatted fronts. At the front of the run is fastened a galvanized iron trough suitable for wet mash when such is used. With these conveniences does not have to open and close gates, go into the yards to gather eggs, fill water, as all necessary attention is given from the outside.

The mash boxes hold several days' supply, and as it is always before them, will not eat more than they require. A handful of hard grain per head is given them for their evening meal and gotten it out of sight in a hurry, and if they not they would be considered off health. A good worker has a healthy appetite.

The front of the upper section of coops are wired and have removable that can be left open or closed according to the conditions of the weather. coops are placed four feet apart to permit moving each one into new often as one wishes to change, and the droppings are raked off and used future disposal. Grain may be placed tween the coops to provide green when the coops are changed. On the natural sandy soil has no doubt inestimable value in the raising of fowls. These coops will easily house fowls of the larger breeds, and with eighty birds on this plant less than hour's time each day is required for them. It costs no more to care thoroughbred than a scrub, and it certainly more satisfactory. Why not handsome birds that you can admire they are providing the eggs?

Fresh air without draughts, clean and water, sanitary environments, with California sunshine, are the of a happy and contented flock, and those are the kind that more their way.

American Breeds in the Philippines.

Poultrymen in California who breeding stock of the American breeds to the Philippine Islands past few years, will be interested



Don't Neglect Your

in the summer. Try our Complete of Feeding as described in our "Chickens from Shell to Market."

Coulson Co., Petaluma,



Hauser's Organic Fertiliz

HIGH GRADE

Ground Tankage—Dried Blood.
Fine Blood Meal—Bone Meal.
Ground Sheep Manure.
Commercial Fertilizer .....
Commercial Fertilizer .....

Nitrogen and Phosphoric Acid from organic sources only.

Car Loads or Less. Write for

HAUSER PACKING C

LOS ANGELES

Broadway 8800.

The Great Moulting for Chickens

When moulting season is here will disappear. By using the which the fowls really need, the egg indeed. MIDLAND NO. FEED. The greatest egg made. Price, $3.00 per sack.

Aggeler & Musser Se

113 N. Main St., Los Angeles

West Coast Egg

Best made—75 lb. sack

West Coast Seed

116-118 E. 7th St., Los Angeles

Seeds at LOW PRICE and

Can Buy Better.

TRUE SILVER

CAMPINES

the Poultry of the Distant Past, the Fowl of the Future, long etatablished in Belgium, England and Canada, but comparatively rare in the United States. Selected and mated. Breeding birds for sale in the early Fall.

Also Crystal White Orpingtons, selected Barred Rocks, White-faced Black Spanish (Rowan's sweeping prize winners,) Black Minorcas (ribbon getters,) "red" R. I. Reds, and the always on-deck Single-comb White Leghorns.

Fowls and eggs in season.

FOOTHILL FEATHER FARM, No. 7069 W. Franklin Ave., Hollywood District. 30 minutes from the city, 15 minutes from Van Nuys, 45 minutes from the San Fernando Valley generally, via Cahuenga Pass. 'Phone Home 57278.

Devonshire's Earth Salts

Only Stock and Poultry Mineral Food indorsed by eminent Agricultural Chemists as indispensable for Stock and Poultry kept in confinement. Sold by Devonshire's Stock and Poultry Salts Co., 341 S. Hill Street, Los Angeles, and all dealers. Sold in pkts., 50c and $1. Ask for free poultry book. Special quotations for large quantities.

dress that might just as well have been taken from little sister's outfit, for it is the finest apron of net that you will see in a night's tangoing. There are ruffled sleeves, that are short and very willing to show the dimples in the arms below their frills. There is a sash that drops a trifle below the waist line

The glittering sequins so much in vogue have been used underslip of an apron frock that combines the simplicity of a girl with the suggestion of a Cleopatra.

...rt from Consul J. F. Boomer of Manila, ...dealing with the present and prospective ...utlook of the poultry industry in that far-...away country. The consumption of eggs ...and poultry meat is quite as pronounced as ...it is elsewhere, though there are no stand-...ards covering either the product or the live ...fowl itself.

The native chickens are small and more ...like bantams than the larger European and ...American breeds. The eggs produced are ...therefore much smaller than those laid by ...American hens. But the native hen is a ...good layer, and the country produces a ...large number of eggs in proportion to the ...hens kept.

...In spite of the shortage of eggs in the ...country and the yearly necessity of import-...ing millions of dozens, more attention is ...given to raising cocks than to breeding ...them. The fact that no Filipino of the com-...fortable class regards himself equipped for liv-...ing without at least one male chicken ex-...plains why the islands, although raising so ...many chickens, still import eggs. As in all ...cock-fighting countries, the fighting bird in ...the Philippines is a personal pet which the ...owner carries about during practically ev-...ery waking moment of the day and on which ...he lavishes enough care to raise many lay-...ing hens.

...The attempts that have been made to in-...troduce the larger American and European ...breeds have on the whole been but indiffer-...ently successful. Under tropical condi-...tions the Plymouth Rocks and Wyandottes, ...the Langshans and Orpingtons, the Cornish ...and Dorkings seem to require greater care ...and are less able to endure their new envi-...ronment when left to shift for themselves, ...as all of the native breeds have to. A de-...sire to get an increase in the size of eggs ...and a better weight of carcass by trying to ...cross these breeds has not given the ...results anticipated.

...Duck eggs are quite as much of a con-...venience in Manila as in Los Angeles, but ...prices are a trifle lower, ranging from ...8 to 11 cents per dozen. The imported ...duck eggs bring from 15 cents to 25 cents ...per dozen. Poultry is usually sold alive, ...the fowls ranging from 20 to 50 cents each, ac-...cording to size. Artificial incubation and ...brooding is not generally practiced; neither ...incubators and other poultry machin-...ery nor appliances to be had in the open ...market hence they must be ordered directly ...from abroad. Ducks are grown to some ex-...tent, but geese only in limited numbers.

Fruitgrowers and Stockmen's R.F.D. Letter Box.

...Perry H. Poor, University Place, Los ...Angeles, writes: "I have nine hens and ...twenty-two young chicks which are ...lovely in a healthy condition. All ...separate yards, that is, the hens by ...themselves and the cockerels from the pul-...lets. In killing a cockerel some time ...ago I discovered, upon cleaning the gizzard, ...a worm that looked like a very thin, ...wiggling thing, and upon examin-...ation closely, found worms adhered to the ...gizzard. I suppose were feeding there-...on. I am worried over these worms. ...Please enlighten me as to the cause and ...what is a remedy?"

...The worm in fowl are of two kinds known ...as round and the tape. The former is ...very common, and unless in masses ...causes the bird but little trouble; indeed, its ...presence is often only discovered on dress-...ing the fowls. It is often caused by fowl ...drinking from the droppings of infected ...fowls. It may be introduced by other ...means, as by catching or eating dead mice ...or other animal foods. For a remedy ...we advise in the soft foods in the ...proportion of two to three drops for each ...fowl. Remove the droppings frequently to ...prevent infestation.

...Mrs. J. P., Los Angeles, writes: "I ...have a fowl which seemed to have a cold. ...I doctored her and she is all right except a ...cough. I would like to know what to do ...to see if it is infectious? She eats and ...looks and lays."

...There is no odor your bird is still suffer-...ing from; if there is a "roupy smell," ...then it is roup and not merely a cold. ...Kindly, see the Illustrated Times ...of October 4.

Buff Rock hens at the Rosecroft ...

...Buff Rock yards at Point Loma (San ...Diego county) have a combined record of ...laying during a period of five months, ...from to October 4.

...A fifty poultry shows are already ...scheduled to take place on the Pacific Coast this coming winter, exclusive of those held in conjunction with agricultural fairs.

The average weekly shipments of poultry and eggs from the White Leghorn town of Petaluma average at present about 115,000 dozen of eggs and 1300 dozen poultry—all of which goes to show that the poultry business is no small affair.

The Sonoma County Poultry Producers' Federation is organized somewhat on the same lines as the Southern California Fruit Exchange, with local bodies or districts throughout the county. At the present writing there are eleven districts, all of which hold weekly meetings, and so keep in close touch with changing market and the Federation headquarters in Petaluma.

From the Santa Rosa Republican we learn that the great Plymouth poultry yards, famous throughout the State, have been sold by Mr. Freisinn to W. A. Summerhayes of Berkeley. There are now 12,000 laying hens on the ranch, which consists of about 102 acres. The ranch is located seven miles from Santa Rosa, and one of the interesting sights each week is the large wagon from the yards, carrying from fifty to 100 egg cases, with a capacity of thirty dozen each.

The poultry breeders in England are at present making a campaign against fox breeding for sport on the part of the owners of game preserves, the arguments being that foxes are vermin, and that their preservation for hunting purposes must not be at the expense and loss of poultry-keepers; and that the development of poultry-keeping is a question of national food supply, and poultry-keepers must be protected against that repression, which is even more serious than the actual loss incurred.

Scratchings



[Philadelphia Record:] The main object of the majority of those who keep poultry is the production of eggs and meat. To develop the fowl that it will have some meat on its bones is not so hard. To have the proper amount in the proper time is not so easy. To grow fowls to the standard weight in the given time, according to the breed, and then have them commence laying in the fall and winter, means careful management, and only under this kind of treatment will a flock of poultry grow, mature and shell out hen fruit during the fall and winter months. Perhaps at no time of the year must the poultry raiser exercise more judgment in handling the flock than during the fall. It is during this time that the pullets, if properly grown, are reaching full maturity and they require good care in getting them in laying condition, and then in keeping them at the work of steady egg production throughout the winter. A good start means a good egg yield, unless poorly managed after they have commenced to lay. Properly grown Leghorns should begin to lay at from five to six months of age. If they do not do this there is something wrong with the stock, or in the management of the flock. Wyandottes begin to lay at five and one-half months to six and a half from the shell. Rhode Island Reds and Plymouth Rocks a little later. The laying period is due very largely to the strain of fowls and in the care.

[Baltimore American:] In housing layers an important item is to hold down the cost of the house, and at the same time give a house that will meet the ideal requirements for high egg production. Money invested in a house that is not absolutely necessary is dead capital and brings no returns on the investment. On the other hand, the house should have certain substantial considerations or there is loss in low egg production or in the health of the flock. If $10,000 is invested in a house for 1000 hens when $2000 would have housed them just as satisfactorily, the extra $8000 is money thrown away. The price for housing future layers varies with the style of building. Two dollars per bird is the top price and 50 cents is perhaps the minimum that can ever be hoped to be attained. The ideal figure is about $1 per bird. The roof of the house should be what is known as shed type, sloping from the front to the rear. Light penetrates better in a shed type and more sunshine can get in than in any other style of house. In the winter the sunshine will reach further back in a shed-type house. Whatever dead and foul air accumulates will rise to the roof and pass out through the front. The shed type is easy to build, turns water to the rear, and the roof will last longer than any other kind.

[Chicago Herald:] We don't advise overdoing the thing. We would not keep a lot of surplus males not fit for sale or use as breeders. Don't keep a lot of drones, or deadbeats, or a lot of old hens which have outlived their usefulness. Get rid of all dead weight, but do not become unnecessarily alarmed and sacrifice a valuable flock, which is almost certain to make you good money before the next season has closed.

[New York Sun:] There is usually some field on the farm where the poultry houses can be scattered to avoid the necessity of using fences. If garden or orchard is near, one must decide whether to fence these in or the hens out. On my own farm of seventy acres I have found it best to provide the laying stock large yards, but give free range to the chickens until they are six months of age. Fences are costly, are some trouble to maintain and should be planned to save first expense and future maintenance. Most flocks in large yards, especially the heavier breeds, will be retained by a four-foot wire fence, without bottom boards. The breeding flocks may require a higher fence and some means of preventing the males from fighting, such as bottom boards or inch mesh wire at the bottom. If you breed as I do, largely from yearling and two-year-old hens, the four-foot netting is plenty high enough when you have added two feet of boards at the bottom.

[New York Herald:] The thing to do is to make the selection of the breed and variety according to your own taste for a large or small bird or for some particular color. The matter of strain then is to be considered. Be sure that you buy from some one who has a strain of known egg producing powers. If you get such eggs for hatching you are just starting even with the breeder himself. He has worked to bring his birds up to a high standard of excellence in producing powers, and you are taking him at his best. If you will act wisely in this matter there is no question that you will make good with poultry. Start right, and keep right after you have made a start.

[New York Sun:] In view of the scarcity of meat foods and their high prices, the specialists regard such a universal waste as has taken place in the poultry supply as almost a national calamity. They therefore are urging poultry packers to handle their goods along the line suggested by the department through its bulletins and through its poultry demonstration car, in order to prevent a repetition of this waste at another time. The value of poultry destroyed in New York City by the Board of Health around Christmas amounted to more than $100,000, and this, it is stated, is but little when compared with the quantities which dealers refused of their own initiative. Many tons of these products went to the fertilizer pile or crematory. The specialists are positive that not a single pound of this poultry would have been wasted if the shippers and handlers had followed proper methods of chilling, dressing, storing and handling of poultry.

Safe and Sane.

If I could learn to love a rose
As much as I love you,
I'd save myself from many blows,
And many heartaches, too;
For I could find another flow'r
As pure and fair as this,
And never know the bitter hour
That follows human bliss.

If I could find within the sea
The sating, deep content
That comes when you are near to me
As if from heav'n 'twere sent,
My soul could rest, for tides are true
And murmur to the shore,
Forever sweet, forever new,
The same songs o'er and o'er.

I'll gaze upon a shining star
And not into your eyes;
I'll fix my heart on lights that are
Within the steadfast skies;
For mortal love I surely know
Means mortal frailty—
A madness that will come and go
With no security.

BELLE WILLEY GUE.

[Cincinnati Enquirer:] "My, my," exclaimed Mrs. Gabb, as she looked up from the newspaper. "It says here that a girl wrote her name and address on an egg and secured a husband. What do you think of that?"

"Rats," growled Mr. Gabb. "Marriage always was a shell game."

Fighting Forest Fire.

(CONTINUED FROM PAGE SEVEN.)

a reluctance, because I realized my fond hopes of being a hero had perished. The man proved to be a time-keeper for the forest ranger, and I was to be paid for my services rendered—services that a moment before had been held priceless. I objected, and said I was working for the fun of it, but my name went down, and fond hopes with it. From that moment I was liable to arrest, imprisonment and fine if I did not carry water, and believe me, I carried water the rest of the day.

It was now almost dark, and a fire-break six feet wide had been made down the east side of the fire for over a mile ahead of the flames. The men were exhausted, and started back to camp to await the ranger and a fresh force of fighters which had been sent up by motor truck from San Bernardino. They arrived near midnight, and we left for our beds.

The first conscious thing I felt the next morning was that somebody had made a terrible mistake and had beaten the muscles of my legs for a frying process. My host was up bright and early, and actually had the courage to ask me if I wanted to start out again. I could have heaved a mountain at him, and it would have taken several such heaves to shake his unconquerable desire to save the forest from destruction. The fire was still uncontrolled and he started out—but alone.

I remembered my duty to the housewife and the peaches, and when I felt my aching muscles, it didn't take me long to decide that this duty was stronger impressed on my conscience than duty to the government. So I stayed and peeled the peaches, and after they were pared, I do not believe I ever appreciated the taste of peaches more than these.

The fire was controlled that night by the force of fighters sent up by the ranger, after having burned some 200 acres of forest. This experience took place on a Sunday, and of course we did not get a chance to go to church, but we saw hell-fire a-plenty—a powerful sermon in itself.

As a school for strategy a forest fire is an excellent subject, and as a violent exerciser to knock out a novice it is unsurpassed, but as a means for making real heroes it is strictly passe.

[Pittsburgh Post:] "Doctor, do you believe in people taking vacations?"

"Considering the practice it brings me, I should be an ingrate to decry the custom."

Attig Eczema Ointment Cures Mange

My Airedale terrier dog, "Kootenai Tornado," was suffering with inflamed and swollen ears, from infection of some kind, and the veterinary advised lancing them, although it would have destroyed the looks of them and make him valueless for bench show purposes. So I tried the box of Attig Eczema Ointment you sent to me, with the result that the ears immediately healed and the swelling entirely disappeared.

J. MYRICK, JR.
Phone 73448



This is to certify that I have given the Attig Eczema Ointment a severe test and find it O. K. and can recommend it.

CRANDALL KENNELS,
F. D. CRANDALL.
1709 W. Washington St.

JOHN H. ATTIG, 235 Consolidated Realty Bldg., Sixth and Hill Sts., Los Angeles.

Ref.—Barker Bros., Citizens National Bank. If you can't obtain it from your druggist, it will be sent postpaid, on receipt of price—50 cents. Good for Man and Beast.

The Wonder Light
PILOT
—ACETYLENE—
Lighting and Cooking for Country Homes.
Oxy Acetylene Process for Welding and Cutting Metals by the Oxweld Process.
Oxweld Acetylene Co.
654-656 Pacific Electric Bldg., Los Angeles.

CANCER
Treated by New French Process.
No knife, no cancer pastes, no dangerous major operations. Especially suitable in cases of internal or inaccessible growths, such as cancers of the stomach, throat, liver kidneys, womb, etc. Medicine acts on cancerous growths through the blood. Progress of beneficial results obtained can be demonstrated by analysis of the urine. DR. A. R. GOMEZ, 114 S. Spring St., Los Angeles, Cal.

MEXICO. Carranza says his resignation is not yet formulated and will not be until Villa resigns.

THE GREAT WAR. The Situation to Date.—Turkish troops stationed on the borders of Egypt, it is stated, have already crossed into that country.

WASHINGTON, Nov. 1. — Turkey has announced that Russian consuls in the Ottoman Empire will not be permitted to leave until assurances of safe conduct are given Turkish consuls in Russia, according to a cablegram from Ambassador Morgenthau

reports that the Italian Cabinet had resigned, but gave no intimation of what course the government would follow toward recent developments in the Levant.

The State Department had no dispatches from the Far East. Officials knew nothing of the claim made in the German official statement that

will shortly be recognized to exist.

CROWN PRINCE REPORTED DEAD.

LETTER FROM GERMAN OFFICER

This Human Body of Ours.

Plain Truths and Simple.

*Conducted by Edward Huntington Williams, M.D.**

The Hookworm in California.

MOST people are not aware that California, like the South, pays toll to the hookworm. "A single California mine employing over 300 men is estimated to have lost 20 per cent. of the wages paid, or $20,000 a year, because it has to carry on the pay roll a large body of men to replace those periodically unable to work because of hookworm anemia," says the Journal of the American Medical Association.

A peculiarity of this disease is its gradual, insidious onset. It may take months before symptoms become pronounced; but, given time enough, the victims all succumb —become pale, puny, shiftless, and languid, unable to exert themselves, and robbed of their mental alertness as well as their vitality.

The disease is caused by little worms about one-third of an inch long which infest the intestine, where the females deposit from 1200 to 1500 eggs daily. These eggs are expelled unhatched from the intestinal tract. But when they are brought in contact with warm, moist soil, they hatch into larvae of microscopic size ,which cling to blades of grass, leaves, or any convenient object.

When these larvae find their way into the alimentary canal, they develop into full-fledged hookworms, set up business for themselves, and begin producing their daily quota of eggs and taking their toll of nourishment from their victims. It is this sapping of the victim's vitality that produces the symptoms.

* * *

Penalty of Going Barefoot.

Bare feet and legs are especially attractive to the hookworm larvae. They cling to the skin when brought in contact with it, and burrow through it in a few minutes, thereby producing a local inflammation which is called "ground itch," or "dew itch." This condition is transient. But meanwhile, the industrious larvae have entered the tiny capillaries and are circulating about in the blood streams. Eventually they reach the vessels in the lungs which are too small for them to pass through. So they begin burrowing again, reach the air spaces of the lungs, pass along to the throat, and eventually are swallowed and become permanent residents and egg producers in the intestinal canal.

This is their indirect method of entering the body. But frequently they get into the digestive tract by clinging to the surfaces of fruit or vegetables.

Hookworm disease is easily detected, easily prevented, and easily cured. The presence of the worms in the excreta is positive evidence of the disease. They may be prevented from entering the body by proper sewerage systems, well-cooked food, and feet protected by shoes and stockings. The disease may be cured by alternate use of Epsom salts and thymol, combined with a little judicious dieting for a day or two.

* * *

Croquet for Mental Rest.

Periods of mental relaxation are absolutely essential to brain structures. And the more complete this relaxation, the greater the renewed energy with which the mind will return to its task. Each great thinker has his own peculiar way of securing this relaxation; but a very common method is that of reverting to childish frivolities, particularly during periods of great mental stress.

Louis L. Stedman, who was with Gen. Oyama's army during the Russian-Japanese War, gives a striking illustration of this, which he witnessed during one of the strenuous campaigns in Asia, following a great council of war in which the generals had just participated.

"On leaving the council chamber, one of the strangest sights ever witnessed at the headquarters of an army presented itself. Directly in front of Marshal Oyama's personal office was a croquet ground, and there at play, like happy children, were Gens. Kodama and Fukushima and two other members of the general staff, Gens. Matsukawa and Ochi. Kodama and Matsukawa were matched against Fukushima and Ochi, and the combat was vigorous. They had named one of the posts Harbin and the other Kirinand, and fought for positions as eagerly as though on a battlefield. Every true shot at long range was greeted with shouts of applause, while if a general went wide of his mark he was called a Russian. When a ball rolled too far its owner would dance before it, making crosses on the ground with his mallet and beseeching it to stop, while the others screamed with laughter."

Everyone familiar with the working of mental machinery will understand that this croquet-ground played a part in winning battles almost as important as that of the council chamber.

* * *

Dangers From Overweight.

Everyone knows that excessive fat lessens the chances for longevity. But life insurance and hospital records show that even relatively thin layers of adipose may be disadvantageous at certain periods of life, although beneficial at others.

Thus it appears that the "best mortality" among children and young adults, to use an insurance phrasing, is found in persons who are somewhat over the accepted standards of average weight in proportion to height. After middle life, however, the slender person's chances for longevity are much better than those of his portly neighbor.

In this connection Dr. William J. Mayo recently reported that "of all the cases of gallstone disease operated on in the Mayo clinic, age for age, the patients average heavier weight than do the average patients with other diseases." In other words, fleshy persons are more likely to have gallstones than slim ones. And this disease is only one in many that threaten the overfed.

Obviously, then, it behooves every person to avoid overweight after middle life, not only for his own personal comfort, but as a means of prolonging life. This is a difficult task, which requires sustained effort and will power of a high order. But if one will persist in taking moderate exercise, and has the stamina to resist excessive quantities of sugars, fats, and starchy foods, and to refuse "second helpings" of all kinds, it can be accomplished.

* * *

The Best Foods for Infants.

Infant feeding has passed through a remarkable cycle in the last two decades. The studies of "food values," which threatened to dethrone Nature as a food manufacturer ten years ago, have established the venerable old dame on her throne again, with the comforting assurance that laboratory-made infant foods are rank pretenders in comparison with the kinds supplied by cows, chickens, and broad acres.

Dr. Henry Dwight Chapin, who has been Nature's sturdy champion for a full generation, has this to say about infant foods:

"All experiments with animals tend to show that milk, eggs, cereals and legumes, when fed in various combinations, produce the highest possible physical development, while attempts to base feeding merely on protein, fats, carbohydrates and calorie yield, are moves in the wrong direction. The most scientific foods for infants, that is, foods which will produce the best physical development, are readily prepared from milk, eggs, cereals and legumes, through simple, easily-learned methods by which their chemical integrity is but slightly altered. The most natural methods of taking these natural specialized foods apart and putting them together in attempts to improve on Nature may produce unscientific food, because an important, although small, element may be left out or put in wrong. Such methods of feeding have little to commend them.

* * *

A Dangerous Distributor of Disease.

It is a Russian physician, Prof. Verjbitski, who has recently discovered that the "retiring but ubiquitous bedbug" is responsible for the transmission of all manner of contagious diseases, among them infantile paralysis, measles, smallpox, and scarlet fever. It is seriously suggested that this insect is perhaps the most important of all agencies for the spread of epidemic diseases, particularly in the tenement regions of cities.

Unfortunately, as a recent bulletin of the United States Entomological Bureau points out, the danger from this source of infection is not confined to the tenement districts. "The physician returns from the slum case, and the lawyer from the court where bedbugs swarm; the maid takes her half-day in a tenement home, the daily paper is distributed by a tenement dweller, the hand laundry often returns from the tenement district; the vacation is spent in unfumigated summer camps, and the traveler's bag or trunk is a usual hiding-place for Cimex; men, women, and children of all social classes come in close contact in railroad stations, transit lines, theaters, schools, moving-picture entertainments, summer amusements, and public inns. Hence the possible invasion of every home."

All of which makes disagreeable reading, but is most important, because the danger of infections from this particular source has not even been suspected until recently.

* * *

Care of the Feet.

The most important elements in a soldier's equipment are his rifle and his feet. Both require constant care and attention, and since the fate of an army may depend upon the condition of its feet and its weapons, it is an unpardonable offense for a soldier to have either one or the other out of repair.

Since feet are also very useful, as well as troublesome, appendages to civilians, the rules for preventing sore feet as recommended by the Red Cross Association may not come amiss for anyone. The gist of these rules is as follows:

After washing with soap and water the feet should be dried very gently—not rubbed. They should be dabbed lightly with alcohol on cotton, except where the skin is broken. When dry, they should be dusted with a powder composed of equal parts of starch and boric powder. Reddened skin or recent blisters should be protected by strips of adhesive plaster and corns should be protected in the same manner. Toenails should be cut short. Socks should be washed often, and thoroughly dried before use.

One of the hardest tasks for the soldier (and for many, many civilians) is breaking in new shoes. Soaking with crude castor oil seems to be the most effective method, special attention to the softening being paid to the parts just above the heel, over the instep, and about the great toe.

* * *

Colic.

[Youth's Companion:] In simple colic, the patient usually moves about restlessly, and tries first one position and then another in order to gain relief. If, on the other hand, the pain is caused by some grave organic trouble, or if there is real intestinal obstruction or peritonitis, the patient can hardly keep still enough. The expression of the face is also a guide to diagnosis. The expression in simple colic may be agonized, but it is a very different thing from the pinched and anxious pallor that accompanies serious abdominal trouble.

* * *

Cheese as a Muscle Builder.

"Cheese is a bargain food, so to speak," says a recent writer; "for at 25 cents a pound it yields a much greater return than beef at 25. An ounce of cheese, roughly estimated, is equal to about two ounces of meat in fuel value, or yields nearly twice as many calories."

But this isn't the only reason why cheese is a "bargain food"—at least in certain conditions. It so happens that, while it contains all the food values possessed by meat, it lacks the so-called purin bodies (bases) which are believed to be peculiarly harmful in certain conditions, such as chronic rheumatism, hardening of the arteries (arteriosclerosis,) and some nervous diseases. Persons past middle life who are afflicted with any of these conditions, therefore, will do well to remember the cheese bargain-counter in their housekeeping trips.

There is an impression which seems to be almost universal, that cheese is indigestible and constipating. Exhaustive experiments have abundantly proven that this impression is wrong on both counts. As it seems to make very little difference whether the cheese is cooked or uncooked, or which one of the 156 kinds of cheese used. Cheese seems to be cheese in its effects, whether it happens to be the white creamy kind made in the kitchen, or the hoary old Gorgonzola, made in—some poorly-ventilated inclosure, use to judge.

The Department of Agriculture has completed some investigations on cheese, with the following results:

Ninety per cent. of the nitrogenous material of the cheese (our American factory cheese was used) is digested. Ninety per cent. of the energy it supplied is available. Cheese does not cause constipation or other digestive disturbances. Of course protein seems to be digested by the movements of the intestines rather than those of the stomach. Cheese does not materially differ in difficulty of digestion from the same comparative amount of meat.

* * *

To Overcome Faintness.

The feeling of faintness, or actual fainting, is often prevented by placing the patient in a recumbent position. When it is not convenient to do this, it is a good practice to have the patient lean as far back as possible in a semi-recumbent position. A much more effectual way, however, is just the reverse of this position: have the patient bend over and "put his head in his lap." This position relieves faintness more effectually and more quickly, than the semi-recumbent position.

* * *

Cheap Smoked Glasses.

[Conservation of Vision Series:] First-class optical goods and first-class work in adjusting glasses cannot be purchased at cheap rates. You may be sure that if you are getting more than a moderate reduction from standard prices it is because workmanship or materials, or both, are inferior. This applies not only to smoked glasses, but also and particularly to colored glasses. The cheap grades of colored glasses are not ground, but blown, and the inevitable imperfections of blown glass. They should be carefully avoided, as their use may cause injury to the eyes.

* * *

Dental Danger Signals.

[Youth's Companion:] Gums that bleed easily are a cause of great anxiety to many people. The condition is sometimes the result of a cause so innocent as a tooth-brush that is too stiff, but it is occasionally a symptom of a serious disorder, or the result of grave local trouble; so it is always best to have the true cause determined, in order to give that the proper treatment.

Bleeding gums are one of the symptoms of scurvy—a dreadful disease, of which happily, we hear less now than in the days when men had to take long voyages in sailing ships, and could not get fresh food. Mild cases of it are found among children who have been fed on condensed milk. As soon as these children are given a proper diet with fresh milk, the gums cease to bleed and grow hard again. Many other constitutional disorders besides scurvy cause bleeding gums, but most cases are owing to local conditions, and need to be treated by the dentist rather than the doctor. If your gums bleed because you have discarded a soft toothbrush for a hard one, you can relieve the trouble by using a wash of salt and water, or by putting a little myrrh in the water. If, however, the gums continue to bleed, visit your dentist at once, for spongy gums may mean loose teeth. In many cases there is pus or suppuration round the sockets of the teeth or between them.

*Author of "Increasing Your Mental Efficiency," "The Wonders of Science in Modern Life," "The Walled City—a Story of the Criminal Insane," etc.

dress that might just as well have been taken from little sister's outfit, for it is the finest apron of net that you will see in a night's tangoing. There are ruffled sleeves, that are short and very willing to show the dimples in the arms below their frills. There is a sash that drops a trifle below the waist line

The glittering sequins so much in vogue have been used on the underslip of an apron frock that combines the simplicity of a school girl with the suggestion of a Cleopatra.

Physical Culture.

COURSE OF SYSTEMATIC EXERCISES—LESSON II.

By Edward B. Warman, A. M.

Breathing correctly is, indeed, an art, and all persons are not artists. It is natural for everybody to breathe, but everybody does not breathe naturally. Yet every normal child breathes correctly. As we grow along in years breathing correctly seems to be one of the lost arts with us, and so we must go back to youth to find it.

For the protection of the teeth, throat and lungs we should breathe through the nostrils. For strengthening and keeping clear the upper air passages we should breathe through the nostrils. The primary function of the nostrils was breathing. It is clear intended that we should breathe through the mouth.

I am opposed to so-called "breathing exercises"—except for an invalid—because they produce "forced" breathing (unnatural) instead of "increased" breathing (natural.) "Forced" breathing defeats the very end we have in view—the greater circulation and oxygenation of the blood by the overdistention of the air cells, thereby occluding the blood vessels, thus forcing the blood so that the oxygen cannot reach it and the hardened gas cannot escape; hence the dizziness that follows "forced" respiration. This never occurs, however, with "increased" respiration—the natural result of walking that accompanies vigorous physical exercise—an exercise such as fast walking, hill-climbing, etc.

Before taking any form of vigorous exercise it is of the utmost importance that you learn to breathe correctly; by correctly I mean physiologically correct—diaphragmatically not clavicularly—at the waist line, not the chest. I shall designate these various forms of diaphragmatic breathing as normal (Fig. 4,) intercostal (Fig. 5,) dorsal (Fig. 6,) belt (Fig. 7.)

These are not to be confounded with "breathing exercises." They are for the purpose of educating the waist muscles to expand when so willed to do. When trained they will always respond unconsciously while exercising in a manner requiring deep breathing.

Normal Breathing. (Fig. 4.)

Stand in a correct position—the body properly poised. (By this time "correct position" should be almost, if not entirely, second nature, owing to previous practice.) Place the tips of the fingers, with thumbs, just below the base of the ribs (the breastbone.) Do not incline backward lest you tense the muscles of the abdomen. Inhale, through the nostrils slowly and fully, causing a strong, steady pressure against the fingers. There should be little or no movement of the muscles of the abdomen and none whatever of the upper chest.

Note the movement a moment at the end of the deep inhalation, then expel all the air possible, the pressure of the fingers following the relaxing movement of the muscles. Do this not fewer than seven times.

If you have any difficulty in getting the movement of the abdominal muscles, lie on the floor flat upon your back. Place a heavy book or other heavy object directly over the place where you pressed your fingers when standing. Raise the object placed on the body by taking a slow, deep inhalation. Check the diaphragm a moment, then slowly expel the breath.

Correct abdominal breathing is a healthful and invigorating exercise; the diaphragm contracting and pressing upon the stomach and liver lying directly underneath. This movement of the diaphragm is an excellent aid to digestion and a valuable exercise for a torpid, inactive, lazy liver.

Deep, full, diaphragmatic breathing is essentially a health qualification. The diaphragm is one of the strongest muscles in the body, especially when used in conjunction with the waist muscles. It extends through the body from side to side (attached to the ribs) and from front to back (attached to the breastbone (ensiform cartilage in front, and along the sides of the lower part of the spinal column in the back. It arches in the center and separates the chest cavity from the abdominal cavity. It forms, as it were, a floor to the lungs and a roof to the abdomen—the lungs and heart above; the stomach, liver, etc., beneath.

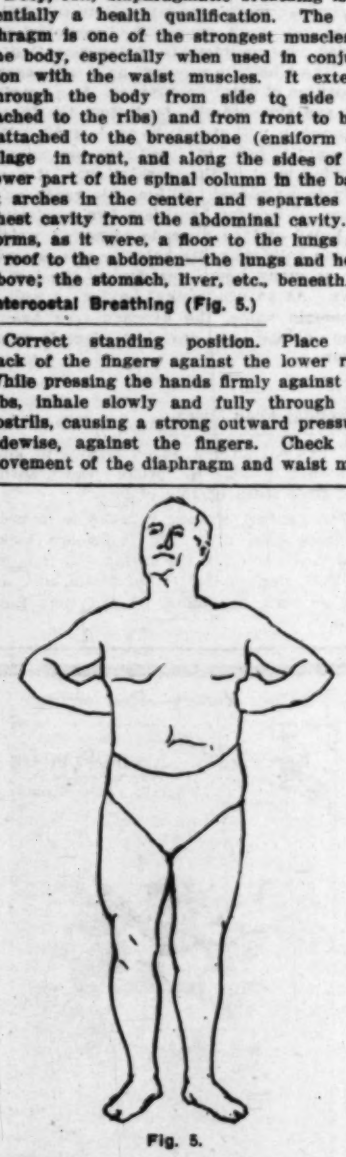


Fig. 5.

Intercostal Breathing (Fig. 5.)

Correct standing position. Place the back of the fingers against the lower ribs. While pressing the hands firmly against the ribs, inhale slowly and fully through the nostrils, causing a strong outward pressure, sidewise, against the fingers. Check the movement of the diaphragm and waist muscles a moment when the fullest expansion has been obtained, then relax, slowly expelling the air, the pressure of the hands following the receding movement. There should be little or no movement forward and none whatever of the upper chest. Each exhalation should be as complete as possible in order that the inhalation following may also be complete. Do this not fewer than seven times.



Fig. 4.

Dorsal Breathing (Fig. 6.)

Correct standing position. Place the hands to the small of the back, pressing the thumbs very firmly on each side of the spinal column. Inhale slowly and deeply through the nostrils. The instant you begin inhaling you should feel a strong outward pressure against the thumbs. When the inhalation is complete, check the diaphragm a moment, then slowly exhale until all the air possible has been expelled. The thumbs should be kept in place and should follow the receding of the muscles, ready to repeat the movement. Do this not fewer than seven times.

In each of these movements the hands should remain in the position placed until finishing the count.

Belt Breathing (Fig. 7.)

Correct standing position. Place the hands so as to span as much of the waist as possible. Draw around you an imaginary elastic belt. Inhale deeply and slowly through the nostrils, gradually expanding the entire waist on all sides—abdominal, intercostal and dorsal—as though trying to burst the imaginary belt. Check the diaphragm a moment, then exhale slowly and completely, the hands following the relaxing of the muscles. Do this not fewer than seven times.

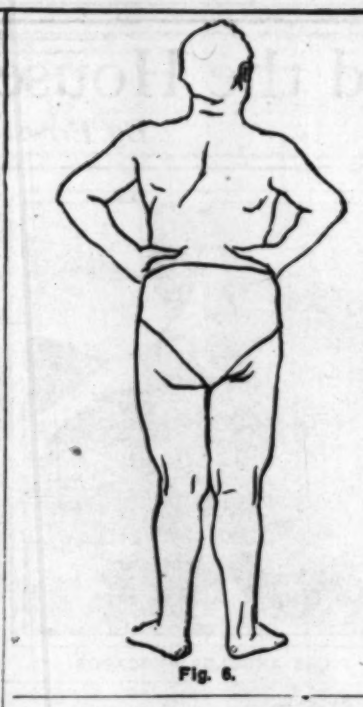


Fig. 6.

In one week's time you should have so perfected these three forms of breathing, and the three in one (belt,) that you can safely forget them and let nature do the rest. Having trained each set separately, when you begin the exercises that compel deep breathing, the training, if thorough and sufficient, will manifest itself and thus relieve you of any effort or even thought as to your breathing.

I want to impress this thought thus early in the lessons; viz., no one does anything well until he is able to forget the means whereby he learned; also that there is a period of conscious application (ofttimes called drudgery) through which every artist must pass. The line between the conscious doing of a thing and the unconscious doing is the line of demarcation between the novice and the artist.



Fig. 7.

Strange Businesses.

In certain parts of England $5 a hundredweight is paid for green snail shells. They are used for inlaid work by furniture makers and are also turned into buttons.

A great many of the so-called pearl buttons we wear on our clothes are made from certain mussels. The mussel shells upon reaching the button factories are sawed into rough blanks, and then turned on a small lathe to the proper shape of the buttons, including the depression in the center. After this two or four holes are bored for the thread. The buttons are polished by means of a chemical fluid.

He Heard.

[New York Journal:] Diner: I've forgotten what I wanted to order and I had it on the tip of my tongue. Waiter: What did you say about a tip, sir?

BROOK AND BROOKLETS.

[From "Brain and Brawn," edited by Harry Ellington Brook, N. D., and published by the Naturopathic Publishing Company, Los Angeles.]

Proper Precaution.

In sizing up men, remember empty vessels make most sound.

How to Drink.

Laws which forbid people to eat when they are drinking are not in the interest of health. Liquor taken on an empty stomach does more harm. The tendency of our liquor legislation is to drive people to gulp raw spirits in a standing position, instead of sitting down and sipping a glass of beer with a sandwich.

The Fat of the Land.

You should go slow on oils and fats of all kinds, especially in a warm climate like this. They should only be used freely around the North Pole. Ripe olives are much better than olive oil, just as grapes are better than grape juice, and sugar cane is better than cane sugar. In nuts you get plenty of oil, and corn contains a considerable amount. Fat over-burdens the liver.

No Evidence of Insanity.

A man was recently captured in San Bernardino and removed to the County Hospital for examination as to his sanity. The newspaper reports stated that "he shows a mania for living out in the woods, and an aversion to human beings, except when he is hungry." I do not regard this as an evidence of insanity, although I should not care to eat human beings, even when I was hungry.

Falsely-Called Tonics.

To correct an enervated, or weak condition of the system, the doctors prescribe "tonics," or "good nourishing food," utterly regardless of the fact that when patients are in this condition their digestive powers are below par, and cannot handle the food given to them. The proper thing is gradually to increase the digestive powers while feeding moderately foods rich in the organic salts, as fresh fruits and green leaves.

The End of the World.

The end of the world will come when our sun cools off and takes its place among the dark stars, unless some wandering orb collides with it and smashes it into vapor, to undergo, during billions of years, the stages of evolution that have built up our solar system. It is true that such a collision might occur before the sun cools off, but it will certainly have no connection with a little squabble between crowned puppets on this speck we call earth, as small and insignificant, when compared with the universe, as a mote in the vault of a cathedral dome.

Special Privilege.

[Pittsburgh Dispatch:] Wifey: Well, how wus the circus, Hiram?

Hubby: Rotten! The folks at the door made me pay full price for little Hiram.

Wifey: Well, he's a good deal more'n 12, you know.

Hubby: Course he is, but fer the sake of a year or two I don't see why them graspin' circus interests should antagernize the farmin' community!

HARRY BROOK, N. D., former editor Times Health Dept., still teaches how to cure chronic diseases, through dietetic advice by mail. Send for pamphlet. Dr. Brook now edits BRAIN AND BRAWN, monthly, one dollar a year, ten cents a copy. Chamber of Commerce Building, Los Angeles.

When Doctors and Medicines Fail

to cure you of Bright's Disease, diabetes, rheumatism, catarrh, eczema, blood poison, and any kidney, stomach, skin or blood disease—LET NATURE TRY. Ask us to tell you of Nature's Most Wonderful Remedy. A postal will do.

California Marveline Co., Los Angeles, Cal. Box 184, Station C.

DR. FRANK LAMB WILLSON

NATUROPATHIC PHYSICIAN

Practice limited to Eye and Nerve Disorders. Suite 422 and 423 Exchange Bldg., Cor. 3rd and Hill Sts., City. A5418. Formerly 340 Bradbury Bldg.

Times
Liberty Under Law
PRICE 2½ CENTS

TURKS IN
FIND
Greece, Bulg
Now E
Great Britain A
Leaders of Moha
Support of Empi
of Allies—Situati

[BY

ROME, Nov. 1.—
"Since the begi
Bulgaria that if
Servia, the Russian fl
bombarding her coast
BERLIN (via Lo
ters issued the followin
"The operations
to inundations of the
of the sluices at Nieup
At least 600 prisoners
"The forces figh
gressed. A number of p
In the region of Verdu
fighting. In the north
decisive."
LONDON, Nov. 1.—
definitely thrown in her
Austria and Germany, a
tugal is counted, there no
powers at war, with prosp
more—Greece, Bulgaria
mania—being drawn in.
The note which Great
sented to Turkey on Fri
manding an explanation
tions of the Turkish fle
Black Sea and dismantli
former German cruisers
and Breslau, was really a
to which Turkey was
make a reply by Saturday
So far as is known
graphic communication
being interrupted, no
made, and the Ambassad
Ottoman capital of the

RUSSIANS
ISOLA

BY AN ASSOCIATE E
[BY DIREC

NEW YORK BUREA
TIMES, Nov. 1.—Th
of Hollebecke and Me
of Ypres, shows a repet
tactics that have marke
ing in Belgium and Fran
fantry in their redoubts a
lery in their concealed po
the fighting line or the
sistance for the battle
commander cannot, howe
outcome of his front lin
must retain in well shelte
additional bodies of troo
be sent to any position
forcements are needed.
It is by the use of thes
the German attack at Ho
stopped after its first succ
the allies were able to re
town. With the large
troops that are now m
fighting forces on both
great battle in France, th
cesses reported from day
little influence upon th
come. The side that gains
in massing its strength f
at a particular point bre
an advance for a few mi
petus of the attack is soon
the reserves of the oppo
front both sides and exe
that generally forces the
abandon his advanced po
FIGHTING IN RU
The fighting in Russia
a most interesting stage
best be followed by locati
the positions now occupie
tending armies. In the n
tle lies on Russian territ
of the German boundary
from the Memel River th

POL.

sia, Great
sadors will
nd Russian
day. The
ney.
will shortly
be recognized to exist.

CROWN PRINCE
REPORTED DEAD.

LETTER FROM GERMAN

MEXICO. Carranza says his resignation is not yet formulated and will not be until Villa resigns.

THE GREAT WAR. The Situation to Date.—Turkish troops stationed on the borders of Egypt, it is stated, have already crossed into that country.

WASHINGTON, Nov. 1. — Turkey has announced that Russian consuls in the Ottoman Empire will not be permitted to leave until assurances of safe conduct are given Turkish consuls in Russia, according to a cablegram from Ambassador Morgenthau reports that the Italian Cabinet had resigned, but gave no intimation of what course the government would follow toward recent developments in the Levant.

The State Department had no dispatches from the Far East. Officials knew nothing of the claim made in

velocity, 5 miles. Ther-
highest, 67 deg.; lowest, 59
Forecast: Fair. For complete
report see last page, Part 1.

CITY. Lieut.-Gen. Adna R.
former Chief of Staff of the
and veteran of four wars, who

The City and the House Beautiful.

Gardens, Grounds, Streets, Parks, Lakes.

By Ernest Braunton.

San Diego Parks.

WONDERFUL DEVELOPMENT IN TWO YEARS PAST.

BALBOA PARK, in San Diego, has in the lapse of two years undergone the greatest development that has ever come to a tract of equal area in the State of California. Of that part of it occupied by the Panama-California Exposition much was expected, and under the masterful hand of Director of Works Frank P. Allen, Jr., it has developed even beyond the most sanguine expectations. But the exposition officials are good boosters, and need no aid or exploitation of their enterprise from the City Beautiful man. It is the people's public park in which our readers are interested, though all landscape work and much of the architecture of the exposition will, after 1915, be permanent attractions and conveniences of the greater Balboa Park.

The writer of these lines recently spent a week in and about San Diego and made several trips through Balboa Park both with and without the guidance of the superintendent, the magic of whose mind and hand has so quickly made "the desert to blossom as the rose" and undergo a transformation and development little less than wonderful. Two years ago the present site of the park was remarkable for but one thing—the wonderful views to be obtained from its upper heights. The general topography is ideal, hills and valleys succeeding each other in endless and charming perspective. Charming, indeed, it would have been except for lack of vegetation, and a truly marvelous climate would willingly have covered all with a protective and beautifying mantle of green had nature provided the necessary medium so necessary to luxuriance of vegetation—soil. But soil there was none, and the hills and valleys remained bare and cold until 1913.

The San Diego Park Commission realized the need of "the man and the hour." The "hour" arrived when the citizens voted bonds for $6,000,000 to be expended for exposition and park purposes and to be disbursed by the park commission. The "man" was found in the person of John G. Morley, for seven years superintendent of the parks of Los Angeles. Mr. Morley's first report stated he had no soil to "park" with and that many tons of dynamite would be necessary, involving the blowing out of a hole for every tree planted. The commission responded: "Go ahead, we will furnish what Pat called 'diameter' to the extent of your needs." Since then tens of thousands of holes have been blasted in the barren and refractory sandstone, good soil filled in, and as many thousands of trees planted. Today these hills and vales show the most marvelous transformation, time considered, that has ever taken place in the United States, rivalling in importance and sufficiency of results the reclamation of the shifting sand dunes where now is California's finest public park, Golden Gate, in San Francisco.

There are practical lessons to be learned from this work of soil reclamation and subsequent park development and some of these may be given our readers in the near future. The California Association of Nurserymen asked Mr. Morley to address them on "Treating Refractory Soils With Dynamite," extracts from which will be given in these columns for the benefit of owners of soils more or less refractory. Park commissioners may note that they should procure the right man and without undue interference sustain him in his work. They should no more presume to dictate the technique of the work than would a board of hospital trustees suggest to the chief surgeon how he should perform an operation. The people may learn from these splendid accomplishments that liberal appropriations are needed if we are to have parks worthy the name. Los Angeles should give far more liberal support to our local parks than has yet been given, and until we do this no great amount of adverse criticism may properly be launched against our park officials. We need a marked advance in salary of superintendent and a more liberal annual appropriation for maintenance. For future development nothing short of a liberal bond issue will prove adequate to our needs, and this our interested citizens should demand



LOS ANGELES AVOCADOS.

The Avocado.

WE SHALL assume that the avocado has come to stay, for it is not supposable that a delicious fruit of the highest food value, which is found to flourish over a wide range of territory in this State, will be other than increasingly and extensively planted, for aside from its economic value the tree is a highly ornamental evergreen. Some, it is true, confess to but a slight appreciation of the avocado upon first tasting it. This is due in many cases to the fact that the specimen sampled has not been in a proper state of maturity or properly served. The real enthusiasts come from the tropics, where it has been possible to gain a thorough familiarity with the fruit. But even in the case of indifference at the first trial, the liking grows with further acquaintance so that it is a fair assertion to say that practically everyone who has had an opportunity to do so, acquires a liking which would enable him to eat avocados with keen enjoyment the year round.

In Southern California, from Santa Barbara southward, fruiting avocado trees ranging in age from three to thirty years are to be found in quite large numbers. These afford a practical and acceptable demonstration of the adaptability of the tree to this climate and soil, and of its fruitful character. It is not now a question as to whether we shall plant the avocado, it is only a question as to how rapidly the planting of good varieties may be proceeded with. This fact alone will determine the future development of the industry. As to food value, it is not stating the matter too strongly to say that it takes first rank among the wonderful and varied fruit productions of Southern California. As a boon to vegetarians it will assume a position of great importance. As a nourishing and sympathetic food for the invalid stomach it will always be in demand. As a substantial part of the morning, noon or evening meal of the working man, it needs only to be placed within his reach as to price. Given for breakfast two good slices of bread and an avocado of pound weight, he can split rails, dig holes or mix concrete for as many hours per day as the law allows. As an ornamental having as well an economic value, the avocado tree has already gained an enviable place in public favor.

• • •

Trimming Fruit Trees.

A LOCAL garden owner wishes to know when to trim or prune peach, apricot and fruit trees of this class.

The general orchard practice is to prune apricots soon after the fruits are picked and peach trees in the spring, but it is just as well, perhaps better, to prune both during autumn, in August or any time thereafter.

Value of Street Trees.

WHAT is the value of the street trees now growing in Los Angeles? In tracts, planted before being put on the market there are some streets having trees of value. In a few instances, as in blocks and streets in the Wilshire district, where, by agreement and co-operation of residents, uniformity of planting was secured, there are a few others. In one other district, Garvanza, where all street trees were planted by a local improvement association, all are of great value, but in the majority of mix-up and conglomeration generally present there is little value.

The leading horticultural trade journal of the United States says in its issue of Oct. 17: "That attractive streets are a valuable asset in every community is now generally recognized. It is estimated that in recent times Paris alone is benefited by the expenditure of $40,000,000 from the streets, parks and boulevards, parks other embellishments."



DUTCH BULBS

Our 1914 Importation of bulbs from Holland has just

ARRIVED

Buy early to get varieties.
Bulb and Fall Planting

CATALOGUE

free on request.
For better service please address, Dept. E.

Germain SEED & PLANT CO.
326-328-330 SO. MAIN ST.
LOS ANGELES. CALIFORNIA



"Good Fertilizers Don't Cost Money—They Save It."

Price List—(City Delivery)

Diamond Lawn & Garden fertilizer	$2.00 sk.
Diamond Flower & Fern food	$2.50 sk.
Diamond Truck & Garden fertilizer	$2.00 sk.
Pure Bone Meal	$2.50 sk.
Pure Dried Blood	$4.00 sk.
Fish Meal	$3.00 sk.
Gypsum	$1.25 sk.
Air-slaked Lime	$1.25 sk.
Pulverized Sheep Manure	$1.00 sk.

Diamond Fertilizer Company,
623 Alliso St.
A2344. Main 9585

To SPRINKLE LAWNS

Less water and less work, with a PERMANENT SPRINKLER SYSTEM installed. Write for free Booklet about Thompson's brass lined Sprinkler Heads.

Thompson Manufacturing Co.,
2435 East 8th St., Los Angeles, Cal.

BIG REMOVAL SALE

Prior to our removal to our new location, 1852 West Washington, we will give big discount on all ornamental plants, shrubs, roses, palms, ferns, etc. We have a number of large Cocos Australis, Chamerops Excelsa and Phoenix Canariensis, that we will dispose of far below real value. STAIGER & MUNDWILER, Nurserymen, 1940 West 22nd St., Los Angeles. Tel. West 6414, Home 71724.



NOW IS THE TIME

To install your Irrigation System. Get in ahead of the annual Spring rush, by letting us plan and install your system NOW. Write today for full information.

Kellar-Thomason Co.
"Originators of the Valve System of Irrigating"
1230 East 28th St., Los Angeles.
Sales Office and Show Room, 105 No. Los Angeles St.
"Ask Your Dealer or Contractor"

NUVID
LAWN AND GARDEN
FERTILIZE

After years of experiments we offer our new brand of fertilizer to customers with absolute confidence.

Free of weeds and worms, practically odorless, it is already a household necessity. Used on lawns, in the garden and in the vegetable garden.

Prepare now for

1915

Call, phone or write us about it.
Ask for our free pamphlet on "The making and care of a lawn."

When writing please address Dept. E.

Germain SEED & PLANT CO.
326-328-330 SO. MAIN ST.
LOS ANGELES. CALIFORNIA

For Lawns and Gardens use Taylor's Fertilizer

1. Sweetens acid soil, opens clayey soil, makes sandy soil.
2. Assists bacteria that convert humus to plant food.
3. Liberates potash and phosphoric acid from combinations unavailable to plants.

L. A. Lime Co. Main 7...
Sunset Lime Co. Main 6...
R. A. Baker & Son. Garvanza 1...

DUTCH BU...

Just received direct from Holland importation of Dutch Bulbs. All fully tested with special cultural directions. Catalogue, also a select list of Perennials for fall sowing. Catalogue mailed.

Theodore Payne,
345 S. Main St., Los Angeles.

SEND FOR PRICE LIST

HOLLAND BU...

JUST ARRIVED
FINEST LOT EVER BROUGHT...

Prices Reduced

Winsel's Seed Store

Mission and Manzanita...

For Next Season's Planting
ALSO CITRUS, PEAR...
and other NURSERY STOCK

Which includes every tree, plant, shrub suitable for California. Write or call.

CLAREMONT NURSERY
CLAREMONT, CALIFORNIA

DUTCH BU...

Our Holland Bulbs have arrived in time. Make your selection early by appointment. Send for our new list containing full directions for their culture.

MORRIS & SNOW SEED CO.
425 S. Main St., Los Angeles.

IRIS

Plant some this month. Catalogue. Price list free.

The Dean Co.
Manteca, Cal.

"Hom...

FOR THE HALL...

Effective Decoration.

[London Daily Mail:] For the... new their household accessories... following scheme for the de... hall may appeal. But, like... novelties, it runs the danger... disease when its first freshness...

The walls are peacock blu... white frieze.

The linen curtains are tangeri... on each a life-size peacock is... The charm of these curtains l... blocks being in different attitu... an outspreading tail; anothe... ing on the ground. Som... ld be sketched lightly as a ba... ock-blue stair carpets should... hall.

...ker Coat Hanger.

...e furniture that one may buy... creasing in variety every day... now to dining-room furnit... furniture and everything for... oom in wicker. Now there is... hanger for a hall that costs $4... first glance, it looks somethin... wicker tray, with hooks aro... At a closer glance, the tra... be fitted with a hook at... by it is hung on a peg or hoo... —and the hooks around the e... from which to hang coats a...

RENEWING OLD FLOOR...

...reure Walnut Stain.

[Cleveland Plain Dealer:] Be su... floors are clean. If there a... spots on them, clean them c... potash, and if there are any... fill them with putty. If you... to put the cost of the prepared... the work, you may make very... ones and save quite a little on... ...e, if you want a dark floor, lik... ake a pound can of burnt... d in oil; mix a sufficient quant... boiled linseed oil, enough to... not thicken the oil very much... on a small piece of wood, till yo... lor desired, and in this way yo... e quantity of umber to use. Rub... er floor until the stain ceas... ff, and it should be a rich w... If some of the color dries ou... oat will bring it up.

...erward.

...ext day, wax it with the follow... rter of a pound of ordinary ye... t, shaved fine, put one quart of... and let dissolve. It will be... ncy of cream. Rub it into the... th a woolen cloth. This mix... kept on hand, for the weekly r... and the longer it is used the be... ...rs will look.

TIMELY AND SOCIAL.

...Morocco.

[New York Tribune:] Crushed moroc... ...e fashion in the hairless pelts u... ...ing desk sets, guest-room inform... ...ks, hall mail boxes, toilet articl... ...all sizes, and for binding dinner m... ...ter notes, travel impressions a... ...pecial books that are includ... ...the intimate belongings of the tru... ...woman. The crushed morocco is... ...unlike the uncrushed sort that it... ...ily recognized. It has a beautiful... ...and glossy surface that is fascina... ...needle, and it comes in the lovelie... ...of rose, Nile, mauve and blue. Som... ...pieces are lettered in glossy blac... ...worn in gold or white, but silver o... ...shading is prettiest of all. Com... ...with the crushed morocco, the rough... ...kind looks crude, harsh and cheap...

...Place Cards.

...autumn place cards are colored... ...of heavy paper. A ribbon of... ...the leaf or its stem is provided... ...ima.

...two colored leaves are em... ...and they are so cut that some of... ...can be slipped over the rims of... ...to hold them there in place.

...dress that might just as well have been taken from little sister's outfit, for it is the finest apron of net that you will see in a night's tangoing. There are ruffled sleeves, that are short and very willing to show the dimples in the arms below their frills. There is a sash that drops a trifle below the waist line

The glittering sequins so much in vogue have been used in underlip of an apron frock that combines the simplicity of a ... girl with the suggestion of a Cleopatra.

THE SKY. Partly cloudy. Wind ... p.m., south; velocity, 5 miles. Th... meter, highest, 67 deg.; lowest, ... deg. Forecast: Fair. For comple... weather report see last page, Part I.

THE CITY. Lieut.-Gen. Adna ... Chaffee, former Chief of Staff of t... army and veteran of four wars, ... served nation, State...

"Home, Sweet Home" - For Wife and Mother. For Daughter and Maid.

FOR THE HALL.

...ative Decoration.

...don Daily Mail:] For those who can ...r their household accessories often, ...lowing scheme for the decoration of ...ll may appeal. But, like most strik... ...ities, it runs the danger of falling ...e when its first freshness has worn ... The walls are peacock blue, with a ...ite frieze.

...e linen curtains are tangerine-colored, ...h such a life-size peacock is stenciled. ...e charm of these curtains lies in the ...s being in different attitudes. One ...outspreading tail; another its tail ...on the ground. Some foliage ...ld be sketched lightly as a background. ...blue stair carpets should complete ...all.

...er Coat Hanger.

...e furniture that one may buy in wicker ...ning in variety every day. We are ...now to dining-room furniture, bed... ...furniture and everything for the liv... ...in wicker. Now there is a wicker ...anger for a hall that costs $4.50.

...first glance, it looks something like a ...icker tray, with hooks around the ... At a closer glance, the tray turns ...to be fitted with a hook at the side ...by it is hung on a peg or hook in the ...and the hooks around the edge are ...e from which to hang coats and hats.

RENEWING OLD FLOORS.

...ean Walnut Stain.

...land Plain Dealer:] Be sure that ...rs are clean. If there are any ...s on them, clean them off with ...cloth, and if there are any large ...fill them with putty. If you do not ...to put the cost of the prepared stains ...o work, you may make very good ...ns and save quite a little on it. For ..., if you want a dark floor, like wal... ...a pound can of burnt umber ...in oil; mix a sufficient quantity of ...boiled linseed oil, enough to coolr ...not thicken the oil very much. Then ...a small piece of wood, till you get ...desired, and in this way you will ...quantity of umber to use. Rub this ...floor until the stain ceases to ..., and it should be a rich walnut ... some of the color dries out, an... ...will bring it up.

...board.

...day, wax it with the following: ...ter of a pound of ordinary yellow ...shaved fine, put one quart of tur... ...let dissolve. It will be the ...y of cream. Rub it into the sur... ...a woolen cloth. This mixture ...ept on hand, for the weekly reno... ...the longer it is used the better ...will look.

...ELY AND SOCIAL.

...Invoice.

...ist Tribune:] Crushed morocco ...fashion in the hairless pelts used ...desk sets, guest-room informa... ...mail boxes, toilet articles, ..., and for binding dinner rec... ...notes, travel impressions and ...cial books that are included ...timate belongings of the truly ... The crushed morocco is so ...like the uncrushed sort that it is ...recognized. It has a beautifully ...glossy surface that is fascinat... ..., and it comes in the loveliest ..., Nile, mauve and blue. Some ...are lettered in glossy black ...in gold or white, but silver on ...ing is prettiest of all. Com... ...the crushed morocco, the rough... ...looks crude, harsh and cheap.

...ce Cards.

...ese place cards are colored ...of heavy paper. A ribbon of ...the leaf or its stem is provided ...

...two colored leaves are en... ...they are so cut that some of ...can be slipped over the rims of ...to hold them there in place.

FOR THE BEDROOM.

Boy's Laundry Bag.

[Washington Star:] A good laundry bag for a boy's bedroom is made of heavy crash over a smooth coat hanger. The wire slips through an eyelet in the top and hangs easily on a hook. An opening is left in the center through which soiled linen may be inserted. A bag of white canvas makes an excellent laundry bag for a boy's room. It is strong and washable.

The Small Room.

To make the most of a hall bedroom have a folding bed and cabinet washstand which, when closed, makes a suitable table. A small covered box, if softly padded, will make a good window seat, in addition to being a convenient article for holding shirt waists. A folding chair may be kept under the bed, to be brought forth as needed Never hang large pictures in a hall bedroom.

CARE OF EYEGLASSES.

The Frequent Bath.

[Christian Science Monitor:] Do you ever give your eyeglasses a bath? If not, give them a surprise and see how you like the result.

Especially in summer, when dampness and dust form a gummy combination on the eyelashes, the wearer of glasses or spectacles will find his vision, apparently, much improved by giving them a thorough washing daily with soap and warm water, followed by drying and polishing with tissue paper. The gummy substance which collects on the lenses in hot weather cannot be removed by a mere rubbing with chamois or tissue paper, and the more humid the day the more necessary becomes the eyeglass bath.

Alcohol as Cleanser.

An oculist, who knows the importance of well-washed lenses, carried in his pocket a vial of alcohol. It takes but a moment to moisten the corner of a handkerchief and remove the combination of dust and moisture from his glasses. Another business man has the case of his glasses interlined with a folded bit of soft tissue, such as is used for copying letters in offices. This is so soft that it is easily folded into the small space of the spectacle case. No dust collects on this as it does on the velvet lining, and the tissue interlining is renewed every day or two.

NEEDLE NOTES.

The Handy Pillow.

[New York Sun:] The material may be linen, embroidered in any desired pattern; cretonne, ratine or other washable material. One yard of goods thirty-six inches wide is required. When the bag is completed and folded together the dimensions should be 14x18 inches.

Cut the cloth into an oblong strip 18x30 inches and place a pocket 14 inches deep across one end to be used for holding a pillow, which may be made one inch smaller than the pocket. Another pocket of the same size on the opposite end is stitched in the center, making two smaller pockets, one for a book or magazine, the other for writing materials. Small pockets for holding needle-books, pins, hairpins, thread, scissors, etc., may be placed on these large pockets.

Useful for Traveling.

When the bag is folded together these small pockets will be on the inside between the pillow and the books. All of the pockets may be closed with strong snap fasteners and several fasteners also should be placed at the ends of the bag to keep it securely closed and two handles may be added as an assistance in carrying.

The advantages of this bag will be greatly appreciated by a traveler, as it answers for a rest for the head or back as well as a bag, and it is a present that anyone starting on a journey would be glad to receive. The construction may be as elaborate as the taste or the pocketbook of the maker of it will permit, but it should be made strong, as its purpose is usefulness.

KINKS IN THE KITCHEN.

The Floor Covering.

[Indianapolis News:] If kitchens could be made just what they should be, there would be less trouble throughout the entire house. Kitchen conveniences do not necessarily consist of the countless little labor-saving articles each woman accumulates in her house. They mean more than that, for the walls, floors, sink and closet or pantry have much to do with lessening household drudgery. The ideal floor may be either hardwood, tile or covered with linoleum and provided with rugs.

If a kitchen is not warm in winter, and there are little children in the house, then, and only then, should floors be carpeted with wool. Place heavy paper under the carpet, have linoleum or oilcloth at the sink, and zinc under the range. Linoleum in mosaic patterns, or even the hardwood designs, is desirable.

Unfermented Grape Juice.

Wash some Concord grapes thoroughly, using cold water, then weigh them, and allow three-quarters of a quart of cold water to every five pounds of grapes. Boil until the pulp and skins have separated and boiled down. Make a bag of double cheesecloth, large enough to hold the quantity of juice that would fill a small bread pan. Tie the top tightly with stout cord and suspend it from a strong nail, or hook, in such a position that the juice may drip into the the pan. Start it dripping early in the evening. In that way it can drip all night and be ready for bottling the next day. When all the juice has passed through the cheesecloth add one pound of sugar to every five pounds of grapes, and boil for about two minutes. Then take good-sized bottles with tight-fitting corks and heat them gradually in hot water before filling them with the grape juice. Cork them, seal with paraffin wax and keep in a cool place.

CLEANSING MATTERS.

Neutral Remover.

[Washington Herald:] A half-pint of neutral remover to a pail of water will clean badly marked porcelain bathtubs, tiled floors and similar surfaces. It may be used also to soften putty around windows when it has hardened so much that it almost tears out the frames, at the time that a new piece of glass is inserted. Spots from clothing, hats, gloves and carpets quickly disappear with its use. A paint brush that is clogged with old paint can be softened and restored. Printers and lithographers have found it invaluable in cleaning type, presses and lithographic stones.

For Cleaning Brass.

An ounce of alum, put in a pint of boiling water and allowed to cool, and bottled for use at any time, will remove all stains and tarnish from brass and will not injure the skin on the hands or the metal itself. It only requires to be rubbed on the surface and wiped off.

[Truth:] Little Boy: Ma wants a 5-cent cake o' soap, an' she sez you please wrap it up in a good love story."

HOUSEHOLD HINTS.

[Chicago Herald:] A mucilage which holds with surprising tenacity can be made by boiling a Spanish onion for a short time and then pressing the juice from it.

The inhabitants of French Switzerland and Savoy rub a crushed clove of garlic upon a spot that has been stung by a wasp or a bee. According to Prof. Mermoid of Lausanne, this makes the swelling go down and takes away the pain.

To improve the top crust of a pie brush with milk and shake a little granulated sugar over it. The same is good for rolls of any kind.

A good household deodorizer is a little pan of cloves which have been sprinkled with oil of lavender. Put on the top of the stove or over a gas jet and the fumes will soon penetrate the house, seeming like the odor of the carnation.

After the dust bin has been cleared, burn a couple of newspapers and, if available, a couple of handfuls of straw in it. This will remove grease and damp and make the dust bin clean and sanitary.

Screw-eyes placed in the tops of handles of brooms, brushes and mops, so that they may be hung on hooks in a closet, will allow a neater arrangement of cleaning utensils.

HEARTSEASE.

Happiness Not Puchaseable.

[Caryl B. Storrs in Minneapolis Tribune:] "Real and simple things are so much more healthful and interesting than unreal, perverted things; and the happenings of actual life in field, wood and home are so much more thrillingly true than any which the brain of the novelist, playwright or spinner of fairy tales can invent or depict, that humanity is trading a joyous birthright for a sorry mess of pottage by believing the opposite and regulating its actions accordingly. A serious human error is the prevalent belief that happiness is a purchaseable commodity and that the only way to have a good time is to spend money to secure it from someone who has it to sell."

The Click o' the Latch.

The silence holds for it, taut and true;
The young moon stays for it, wistful white;
Winds that whimpered the sunset through
Sigh for it, low and light.

Click o' the latch, and he'll come home—
A stir in the dusk at the little gate,
Hush, my heart, and be still, my heart—
Surely it's sweet to wait!

The tall skies lean for it, listening—
Never a star but lends an ear—
The passionate porch flowers stoop and cling,
Parting their leaves to hear.

Click o' the latch, and him come home—
A step on the flags, a snatch of song,
Hurry, my heart, be swift, my heart—
How did we wait so long!

—[Nancy Byrd Turner, in Lippincott's.

(Brief Suggestions Invited from Practical Housekeepers.)

SPECIAL NOTICE TO OWNERS AND BUILDERS OF FINE RESIDENCES, FLATS OR APARTMENT HOUSES.

We are the pioneers in the invention and manufacture of concealed beds, operating the largest concealed bed factory in the world.

We have the best bed manufactured. It is CONCEALED IN AN ORDINARY CLOSET BEHIND AN ORDINARY DOOR.

The room can be used as a parlor, library or den. When the closet is closed, there is absolutely nothing indicating the presence of the bed. It adds one-third to the Net Profits of Apartment Houses.

Southern California Hardwood and Mfg. Company
620 S. Main St., or 1811 S. Main St.

By Way of a Motorcycle, By Emma Younglove.

THE INNOCENTS.

JOHN GREYSON had been obsessed by a fear that his new motorcycle would break down, though that very week he had come to Sespe upon it from his home in Arizona. But he desired with passionate earnestness that nothing should go amiss on this day. He had with difficulty persuaded his sweetheart to forego a wedding at her cousin's home. Because he was a deaf mute he had shrunk from sharing festivities with those who were gifted with speech. Verna, his Verna, was braver than he in this respect, but at length she had yielded to his wishes. She had also consented, though still more reluctantly, to ride with him to the county seat, where they would obtain a license and then be quietly married at the parsonage.

The motorcycle had not failed, but the suspicion was dawning upon him that he himself had gone astray—that he had taken the wrong road—when, he did not know. It seemed unbelievable, but certainly the country did not look as he thought it should. He was impatient at the idea of delay and then—what would Verna think if she learned that he was taking her out of the way?

Not willing that the unwelcome knowledge should cloud the joy of his beloved until it was necessary, he turned, and, by a nod called Verna's attention to a mass of poppies on the hillside. She moved the hand on his shoulder in an appreciative caress.

The very air was delirious with joy. The sky was blue and flawless, the fields were green, and the hillsides glowed with the soft-hued yellow mustard, while here and there the deeper tints of California's flowers enriched their brightness with pure gold.

Soon John began to slacken speed. Slowly and more slowly he went. Presently the hand upon his shoulder moved in a gentle, unsteady fashion. Evidently Verna was questioning the meaning of this delay. He turned his head and smiled reassuringly.

On he drove until he reached the entrance to a ranch. He turned in. Under the shade of a tree which screened them from the house he stopped. They dismounted. He pointed up and down the road with a puzzled expression in his somber gray eyes and shook his head. Then he swiftly wrote on his tablet, "I am deaf and dumb," and made a feint of pinning the tablet as a placard upon his chest, gazed at it with a look of disgust and another shake of the head, after which, without hesitation, he went up the steps and rapped at the door. A woman opened it a little. Through the crack he saw her thin, narrow face wearing a meat-ax expression.

He stretched toward her his tablet, upon which he had written the message so obnoxious to him. He had added "Please direct me to the city." But the woman repulsed the tablet, unread, he saw her lips move to form the words, "I have not anything for you," and the door was immediately closed. A deep flush spread over his face and mounted to the roots of his disheveled hair. His chin settled on his breast, and the corners of his mouth drooped. He started down the steps, turned and shook his fist threateningly at the inhospitable door.

As soon as Verna caught a glimpse of him her cheek took a fiery hue. She stamped her foot and shook her fist at the house, invisible to her.

How he delighted in her quick, passionate sympathy!

They at once remounted and rode forth. In a few minutes a rancher's team approached. John stopped and awaited its coming. He stepped toward it and held up his hand. The driver halted. John handed him the tablet and was rewarded by having it returned to him containing the reply: "You are not on the right road. You should have turned to the left three miles back. Go on now about half a mile, turn to the left, and, after going a mile and a half, you will come to the forks, where is a watering trough. Turn to the right and you will be on the direct road to the city."

With a written "Thank you" and a bow, the motorcyclist started on. John had no difficulty in finding the way, but the cross-road was so sandy that he and Verna were obliged to walk most of the mile and a half.

In spite of the deep sand and in spite of his chagrin, the lover alternated between delight in being alone with his loved one and anticipations in which joy struggled fiercely with apprehension. The brightness of the springtime was in the girl's heart. She called John's attention to a song sparrow, which hopped from the ground to a low weed, from that to a barbed wire, thence to a taller weed, and at last up to the top of a fence post, where it threw back its little head, while its throat swelled with the melody they could almost see, though they could not hear. John plucked one of the tiny baby-blue-eyes from the wayside and held it up to Verna's face, mischievously looking from the flower to the eyes of his sweetheart, and then throwing the blossom away with an emphatic shake of the head. He was rewarded by seeing the blue of her eyes deepen to violet and the rose of her cheek to rich damask. He adored the brilliancy of her coloring, the smile which burst over her face at the slightest instigation, and, above all, the swift and volatile changes incident to her vivacious temperament.

Yet they did not loiter in their play, but trudged steadily along through the heavy sand. When they reached the main road, however, John was dismayed to note how far spent was the afternoon.

He advanced the spark lever, hoping partially to make up for the time lost. After their long walk the exhilaration of the swift motion was refreshing as they darted along like a swallow, down a lonely stretch of road with orchards on both sides. No person was in sight, nor was any dwelling. Suddenly, without warning, a man stepped from behind a tree at the roadside and signaled them to stop. He was a muscular man of middle age and he wore no mask—so much they had time to note, and no more. Amazed and horrified at being waylaid by a robber in the daytime, on a frequented thoroughfare, John swerved [illegible] ly and rode furiously past. But a few utes later Verna called his attention man who was following them on a cycle. John advanced the throttle limit. On and on they sped, at pace. Yet the man gained steadily them. When he had nearly overtaken a bullet almost grazed Verna's head was quickly followed by another, scattered the dust before them in Thoroughly frightened for himself more so for the woman he loved, reluctantly brought the motorcycle to

With trembling fingers he wrote steadily upon his tablet: "We are mutes on our way to the county be married. Please do not molest

Instantly their pursuer was upon The same robust man who had to halt them, sprang from his approached them, gesticulating apparently in anger.

John had placed himself before He was acutely distressed to see and quivering, not realizing that hardly more than reflecting his own In an effort to reassure her he ghastly smile with bloodless lips raised high his hands, which grasped tablet. Verna raised hers also. man was almost within reach stretched forth the tablet. The took it and glanced at the writer raised his eyes and sharply scrutinized one and then the other, after which wrote: "You are not the couple I am an officer of the law, looking burglars. But why in thunder did to get away from me? You have all the speed laws. I have a mind rest you for that."

"An officer of the law!" "Arrest grace!" The pallor of John's face changed to spotted red and white reply was meek, "We thought you highwayman trying to rob us."

The officer broke into a hearty handed back the tablet, upon had written: "Well, of all the Go and get married, my children."

A month later this temporary been replaced by one to the done in enamel, but when I visited Park the following summer both bear were missing. So also was natured keeper.

"That crazy Arizona bear keeper six months ago," a clerk told me, "and we had to shoot him stop mauling the man. He an arm off a gardener who got cage a week before that. We rid of him."

Motorcycle for Street Sweeping.

Especially designed for use crowded thoroughfares and motorcycle street sweeper has for city use. The refuse pick-up is attached to the left side of similarly to a side-car, and consists broom, thirty inches in length inches in diameter. In front of dustpan which collects the dirt brushed up and may be dumped ation of a hand lever, without cycle. Immediately in front of is a metal-toothed scraper springs and so set as to loosen which may adhere to a pavement of the machine appears in the Popular Mechanics Magazine.

See Dr. C. C. L[illegible]



Exclusive Special

We have our grinding plant [illegible] nish glasses at [illegible] price.

Office, 442 South Spring

FOR FIGHTING FIRE

GARSTANG GRASS [illegible]

For the city lot owner, or rancher, for fighting dangerous and [illegible] weeds. Clears off city lots or [illegible] Kills the seed of weeds and [illegible] the right season. Safe, inexpensive safeguard against accidental fires. [illegible] tillate or gasoline. Prices on application.

Richard Garstang, Potomac, [illegible]

A Grizzly's Memory.

(CONTINUED FROM PAGE EIGHT.)

the Devel. then Charley and i rode rite to Jerome, and I told bill Stokes that runs the compny stor about the bare, and he cum back with me. the yung feller wus perty wek from honger and los of blud when We got thar again. bill offered Me 100 dollars for him if he lived a munth after he took him. i closed on that offer. bill starved him a wek longer, and at last got a muzzel on him, and now he is wurkin ledin and draggin about. he is perty yunk, but offal big. i fel that i owe yu part of the money and will send yu what yu say is rite.

"ever yure partnur,

"JEREMIAH GREER."

As was to be expected under the circumstances, the snapshot did not amount to much, principally, I think, because the exposure must have been made when the canyon was in shadow. The bear had pressed the camera wire, and then pushed right on against that of the shotgun. The camera had snapped and then been pulled over by the drag on the wire. Then the gun had got in its work, and several of the buckshot must have struck the bear's leg, disabling him sufficiently to allow his easy capture, as described by Greer.

In a subsequent talk with Stokes, the man who had bought the bear, I learned that he had, not without difficulty, brought the animal to Jerome. There it recovered the use of its wounded leg, grew at a surprising rate, and was finally sold at a good round figure to the zoo of Lincoln Park, Chicago.

Now as regards the length of a bear's memory: While in Chicago the following summer it occurred to me that it would be interesting to look up the animal for whose capture my trap had, primarily, been responsible, but which, nevertheless, I had never seen.

"Is the Arizona grizzly here?" echoed a keeper in answer to my question. "Oh, yes; very much so. Come along with me."

"He's a pretty bad one," he continued as we walked. "Gila (they named him that because one of the park commissioners said it was an Arizona name) don't make steady trouble, but he gets fearful tantrums now and then; flies at the bars and grabs at people for no cause at all that we can see. So at last we put in the flower bed and railing, so that no one can get within his reach, even if they wanted to."

I told the keeper something of the animal's early Arizona history, and he said that he had heard that bear had been wounded when they captured him, and that possibly this had something to do with his uncertain temper.

"You want to take his picture, do you? All right; step inside the rail. It's against the park regulations, but I'll look the other way. There he is now, sunning himself; one of the biggest grizzlies in captivity. Weighs close to 2000 pounds." Turning to answer a question of a woman beyond the railing, I was left alone in the snapdragon bed by the cage.

Gila was lying on his back, with all four paws stuck straight up in the air, giving the sun full play on his round, hairy paunch. Now and then he bit at a fly, opening his jaws to their full width and bringing them together again with the ping of a wolf trap. I called him by name, and asked him if he had any recollection of anything which had occurred in Live Oak Creek, Arizona. He evinced not even a polite show of interest in my inquiry. I threw him a peanut and he snapped at a fly. So with a second, and a third. Then I called him names—not "Gila," but names with descriptive adjectives before them—told him, in short, just what I thought of him. Not a quiver of an eyelash greeted it all, not a sign of quickening conscience. Snap! and another fly was captured. The play of the great jaws fascinated me. I wondered if I could get a picture of those gleaming rows of ivories in one of their momentary flashes. I decided to try.

Unslinging my camera, I hastily ran it out to short focus, and cautiously poked the lens through the bars, bending all the time over the finder. Now the image of the head showed clear and sharp, and I waited, bulb in hand, ready to snap the shutter as "Gila" snapped a fly. I saw, in the finder, his beady eyes roll back and turn for an instant in my direction. "He's tired of flies," I said to myself. "I'll probably not get my snap after all." Behind, I heard the woman ask the keeper how many lions a bear like "Gila" could whip at once, and he began to answer her, soberly and at length.

Then, suddenly, the image in my finder became a blur, and I was conscious of a rush and a roar before being thrown back with terrific force against the railing. I came to a few moments later with my head on the keeper's knee. He was fanning me with his hat, and a policeman was doing a like service for the inquisitive woman, who appeared to have fainted. People were running from all parts of the ground, which was hardly to be wondered at under the circumstances.

Bellowing and roaring like a Titan in torment, "Gila" had climbed almost to the top of his cage, and with all the power of his mighty strength was straining at the bars. Several of the latter bulged out a foot where he had struck when he first sprang at me, and one was torn from its socket in the cement.

I retained the camera in my hand through it all, but modified my desire a bit regarding the kind of a photograph that I wanted. Standing back a good twenty feet, I snapped the roaring monster as he raged against the bars. The sight of the camera seemed to stir his rage anew, for the roars burst forth with redoubled fury, and he renewed his attack upon the unyielding bars. Then I remembered. It was the same camera that had stood beside the shot gun beneath the sycamores in the Arizona canyon the day that "Gila" received the wound which had delivered him, bleeding and helpless, into the hands of man, and he probably laid all the blame upon the black devil with the red nose and the shining eye in the end of it.

I told the keeper what I thought might have been the cause of "Gila's" tantrums, and that is the reason why, when I visited the zoo a week afterward, I found this hastily-scrawled sign upon one of the bear cages:

GILA,
ARIZONA GRIZZLY.
The use of cameras will
not be permitted within 100
feet of this cage.
By order Park Com.

dress that might just as well have been taken from little sister's outfit, for it is the finest apron of net tnat you will see in a night's tangoing. There are ruffled sleeves, that are short and very willing to show the dimples in the arms below their frills. There is a sash that drops a trifle below the waist line,

The glittering sequins so much in vogue have been used in underslip of an apron frock that combines the simplicity of a girl with the suggestion of a Cleopatra.

GOOD LITTLE POEMS.

The Cloak of Dreams.

bade me follow fleet
where my brothers work and play,
the Cloak of Dreams blew over my feet,
Tangling them from the way:

bade me watch the skies
a signal—dark or light,
the Cloak of Dreams blew over my eyes
Shutting them fast from sight.

have not pain nor mirth,
Wonderment nor desire,
Cloak of Dreams 'twixt me and earth
Wavers its drowsy fire:

dream in dusk apart,
Hearing a strange bird sing,
the Cloak of Dreams blows over my heart,
Blinding and sheltering!

—[Margaret Widdemer, in the Craftsman.

The Diamond Drill Man.

as clean as a new-made coin,
stands in the murk, half-dressed;
shoulder and lean of loin—
him at the tunnel's breast.
against the solid rock,
there where it's damp and chill;
of the Ne'erquit fighting stock
of the diamond drill.

over a vein that's gone and
to an unknown plane,
for Jim and the rest is cinched—
shall be caught again;
they whisper strange things
heart of the tunnelled hill,
never a secret withheld from
of the diamond drill.

the shift flit through the gloom
in vaulted grave;
the blast sweeps through the
cedar-perfumed wave;
gold goes out unto mint and mart,
for which men kill,
the mountain's granite heart
of the diamond drill.

—[Chapman, in New York Sun.

Bird Speaks to the War Aeroplane.

circle and circle and swing,
brother with great white wing!
circle my own wings black
spiralling, airy track!
the city I watch your stoop,
seeing man things huddle and
frightened chicks at the gray
hawk swoop.
when your steely talons fling
scattering death in the crowded
nest is empty and hungering.
circle and circle and swing,
brother with great white wing!

circle and circle and swing,
brother with great white wing!
weird nest, from what strange
quest,
through the shimmering
wake of smoke?
is the flaming seed you sow,
man-packed field you soar,
lives in death on the earth
and the soil that you hover o'er
richer feast than my beak might
tear?
every year before?
circle and circle and swing,
brother with great white wing!

circle and circle and swing,
brother with tireless wing!
circle with wings outspread,
hovering overhead.
the pilot bird to me
a richer gorging still;
and wait here hungrily
my beak as I wait your kill;
till the red feast lies for me
and perch and gulp my fill.
circle and circle and swing,
wind and guide to the feast,
and I your priest,
brother with tireless wing.

—[Portland Oregonian.

Can it Be?

Down my mind's corridors
Go murmuring the memories of old wars;
By day and night they haunt me, anguished cries
From fields whence only the lark's song should rise,
Or the blithe reaper's shout amidst the grain.
And now there comes a grimmer, greater pain
Voicing its suffering. Oh, God, what gain
In all this woe of nations? Can it be
Through the dark valley that mankind shall win
From lust of power and jealousy and sin
To heights of peace and perfect amity?

—[Clinton Scollard, in New York Sun.

The Call of the Wild.

I know a place where the fern is deep,
And the giant fir waves high,
And a rocky ledge hangs dark and steep,
And a laughing brook leaps by.
And it's there to be with a soul that's free
From the street's discordant jar,
With a blanket spread on a cedar bed,
And the voice of the world afar.

I know of a pool in a leafy dell
That the wary trout love best,
And a timid trail to the chaparral
Where the red deer lie at rest.
A night bird's call when the shadows fall
And a cougar's eerie cry,
A silence deep, and a dreamless sleep
Under the open sky.

—[Leslie's Weekly.

The Cloak of Dreams.

They bade me follow fleet
Where my brothers work and play,
But the Cloak of Dreams blew over my feet,
Tangling them from the way.

They bade me watch the skies
For a signal dark or light,
But the Cloak of Dreams blew over my eyes,
Shutting them fast from sight.

I have nor pain nor mirth,
Wonderment nor desire,
The Cloak of Dreams 'twixt me and earth
Wavers its drowsy fire.

I dream in dusk apart,
Hearing a strange bird sing,
And the Cloak of Dreams blows over my heart,
Blinding and sheltering.

—[Margaret Widdemer, in the Craftsman.

The Way of a Woman.

The way of a woman is God's own way
Of making a beautiful thing of life;
Of healing the hurt of the toiling day,
Of lifting with love the shadows of strife;
Of reaching our sorrow and cark and care
With the inner sweet of her perfect soul;
Of giving us courage to trust and to bear,
Of helping us grow to the life that's whole.

The way of a woman is God's own creed
Of patience and sweetness through all that comes;
The grief and the sorrow, the cross and the deed,
The trumpet's call or the roll of drums;
Of making us better that she is near,
Of keeping us better that she hath borne
The gift of the aching heart and the tear,
The grace of the glory of golden morn.

The way of a woman is God's own law
That unto the lives around her feet
Her love shall lift us to holy awe
And make us better, and true, and sweet;
And make us wiser than merely wise,
And make us stronger than merely strong,
To struggle and strive for the peace that lies
In the rest that floats from the wings of song.

—[Baltimore Sun.

She Knew All About It.

He placed his hand near to his heart and said:
"The world knows not how great a load I bear
Right here." She looked at him, then turned her head
Away. Raising her handkerchief with care,
She answered: "You're mistaken, I believe;
No one can stand as near you as I do
And not know all about it. So don't grieve."
He looked surprised, then ate another clove or two.

—[Lippincott's.

HUMOR.

[Judge:] Mrs. Tittle: Why do you think of moving?

Mrs. Tattle: I might just as well. I've found out all there is to know about my neighbors.

[Musical Course:] "I'd like to rent your hall, please."

"What for?"

"Well, you see, we're organizing a fraternal society called the Sons of Moving-picture Veterans of the Mexican War."

[Kansas City Journal:] "She loves her husband."

"But why is she so furtive about it?"

"You can't blame her for that. It might injure her standing in society if it got out.

[Pittsburgh Post:] "My wife is going through some army maneuvers with her last year's hat."

"What d'ye mean, army maneuvers?"

"Well, she's turning the wings."

[Louisville Courier Journal:] "Where are you going with those garden implements?"

"I don't want 'em any more. Shall try to pawn 'em."

"I see. Going to hang up the shovel and the hoe."

[Cincinnati Inquirer:] The man put his hand in the horse's mouth to see how many teeth the horse had.

The horse closed his mouth to see how many fingers the man had.

The curiosity of both was satisfied.

[Seattle Post-Intelligencer:] "Saw a local Sir Walter Raleigh today."

"Did he spread out his cloak to save some lady's footgear from the mud?"

"No; he spread out a newspaper."

[Philadelphia Ledger:] City Girl: How savagely that bull looks at me!

Farmer: It's your red parasol, miss.

City Girl: I knew it was a little out of style, but I didn't think a bull would notice it.

[Le Figaro:] "How do you like your new music master?"

"He is a very nice, polite young man. When I made a mistake yesterday he said: 'Pray, mademoiselle, why do you take so much pains to improve upon Beethoven?'"

[Stanford Chaparral:] Hi: What course is Sarah studying at the boarding-school?

Si: I can't remember, but I think it's cosmetics.

[Paris Le Sourire:] "Why does she always play 'Last Thoughts of Weber?'"

"I guess because she is sure that this Mr. Weber cannot object."

[Paris Le Rire:] "It's no use insisting, gentlemen. I will not sing. The doctor has forbidden it."

"Why? He lives in this house, then?"

[Washington Star:] "You say your wife never loses at bridge?"

"Never. If the game goes her way, she wins. But if it goes against her, I lose."

[Munich Fliegende Blaetter:] "Do you believe the Countess' pearls are genuine?"

"I don't quite know; but I guess of all things about her they are most genuine."

FREE!
EYEGLASS SCREW DRIVER
Call and get one if you wear glasses.
No obligation to buy.
C. M. STEVENSON, Optician
Fourth Floor, 228 West Fifth Street

RUPTURE
My Truss is made scientifically for each individual case. No steel springs, no leg straps, no pressure on hips. The only one in this country using this Successful Method. Will cure all curable Ruptures. We also make bandages. Lady attendant also. Open from 8:30 a.m. to 7:30 p.m. M. W. Qualt, 264½ South Broadway.

CANCER
Treated by New French Process
No knife, no cancer pastes, no dangerous major operations. Especially suitable in cases of internal or inaccessible growths, such as cancers of the stomach, throat, liver, kidneys, womb, etc. Medicine acts on cancerous growths through the blood. Progress of beneficial results obtained can be demonstrated by analysis of the urine. DR. A. R. GOMEZ, 201-2-3 Germain Bldg., 224 So. Spring St., Los Angeles, Cal.

Married Life of Helen and Warren

(CONTINUED FROM PAGE FIFTEEN.)

loathed any form of pretense. "Any blowing about this valet business—we'll can right now!"

Helen flushed. "Well, Mrs. Stevens is always talking about the way they travel, and the wonderful rooms they have. I'd like her to know—"

"Mrs. Stevens can blow all she wants to. But don't let me hear you—"

"Did you ring, sir?" Leopard stood in the door.

"Yes, you'd better lock up this closet. We can't be responsible for all these things."

"Yes, sir, the key's been mislaid, but I'll have one fitted, sir."

"Well, see to it tomorrow."

"Yes, sir; thank you, sir. What time shall I draw your bath, sir?"

"That's all right; I'll draw my own bath. You can serve our breakfast at 8:30 sharp. And order me the Times. That's all."

"Thank you, sir." At the door he hesitated. "I—I don't find any boot trees in your trunk, sir. Perhaps you left them at the hotel, sir."

Breathlessly Helen waited for Warren's answer. It came crisp and curt.

"Never had a pair of boot-trees in my life."

"I—I beg your pardon, sir," and Leopard departed precipitately.

"Oh, what made you say that?" gasped Helen.

"What'd you want me to say—that 'my man in New York left them out?'" mockingly.

"Of course not, but he needn't know—"

"Know what? That I'm not apeing any of these bounders over here? Jove, you love pretense! Fairly wallow in it—don't you? Want everybody to think we've a pile of money, eh?"

"Warren, I don't," Helen flushed painfully. "You know I don't."

"Huh, I know you make things out a whole lot different from what they are. Both times we've been over here it's been on business—and on the cheap, too. You're a darn sight more careful of the coin than I am. Yet to hear you talk, anybody'd think we came abroad every year for our health, and spent money like water."

"That isn't true," indignantly. "You can't tell me one thing I ever said—"

"I can't, eh? How about that hot air you always get off about buying your clothes 'abroad?' And we never have anybody to dinner that you don't manage to ring in something about getting our China in England. And all you ever bought over here was six teacups!"

"But, Warren—" began Helen feebly, the color flaming her face.

"I've stood for that, but I'll be hanged if I'll stand for any talk about 'our valet.' The first time you put on that company air of yours and spiel off something about 'the valet Mr. Curtis had in London'—well, there'll be trouble. Now just remember that!"

(Copyright, 1914, by the McClure Newspaper Syndicate.)

LOS ANGELES WEATHER.

[From The Times of Oct. 27, 1914.]

THE SKY. Cloudy. Wind at 5 p.m., south; velocity, 6 miles. Thermometer, highest 92 deg.; lowest, 67 deg. Forecast: Fair, continued warm.

Demand PURE Drinking Water



This Water-Purifier is rented to you and receives a thorough renovation by the Company at regular intervals. Total charges 50c a month. Your standards of CLEANLINESS.
The value you place on the HEALTH of your family.
Demand that you use only PURE water.
Read the Editor's comment.
"I am using a Los Angeles Product (National Germ-Proof Percolator) and find it in SEVERAL RESPECTS SUPERIOR TO ANY FILTER that I have come across. It not only PURIFIES THE WATER, but keeps the water delightfully cool."—Dr. Hatty Brock, N.D., Editor Care of the Body.
NATIONAL PERCOLATOR CO., Inc., 134 West 24th P1978 See us for Territory. Main 1979

BISLAC
This remedy for dyspepsia and all stomach disorders is the result of twenty years' experimenting by the celebrated German scientist Peter Hoffman. Cases 40 years standing respond immediately, attested by thousands of testimonials on file. Health book, with names of your neighbors, cured, sent free. 50 cents at druggists, or mailed 5 cents extra. California Remedy Co., Long Beach, Cal.

[BY A. P. NIGHT WIRE.]

WASHINGTON, Nov. 1. — Turkey has announced that Russian consuls in the Ottoman Empire will not be permitted to leave until assurances of safe conduct are given Turkish consuls in Russia, according to a cablegram from Ambassador Morgenthau

can Embassy at Rome confirmed the reports that the Italian Cabinet had resigned, but gave no intimation of what course the government would follow toward recent developments in the Levant.

The State Department had no dispatches from the Far East. Officials knew nothing of the claim made in the German official statement that

ers of the triple entente will shortly be recognized to exist.

CROWN PRINCE REPORTED DEAD.

MEXICO. Carranza says his resignation is not yet formulated and will not be until Villa resigns.

THE GREAT WAR. The Situation to Date.—Turkish troops stationed on the borders of Egypt, it is stated, have already crossed into that country.

FACTS PERTINENT TO THE AUTOMOBILE INDUSTRY

Owing to its equable climate, Los Angeles is the one city in the United States in which automobiles are used every day in the year. As a result, there are more automobiles owned and more automobile accessories sold in Los Angeles than in any other city of equal size in the world.

The total number of machines owned and operated daily by persons residing in the city of Los Angeles is in excess of 40,000. Total registrations in California 109,912.

Los Angeles, which has a population of 516,317, uses 8,400,000 gallons of gasoline a year, and has 726 miles of graded streets.

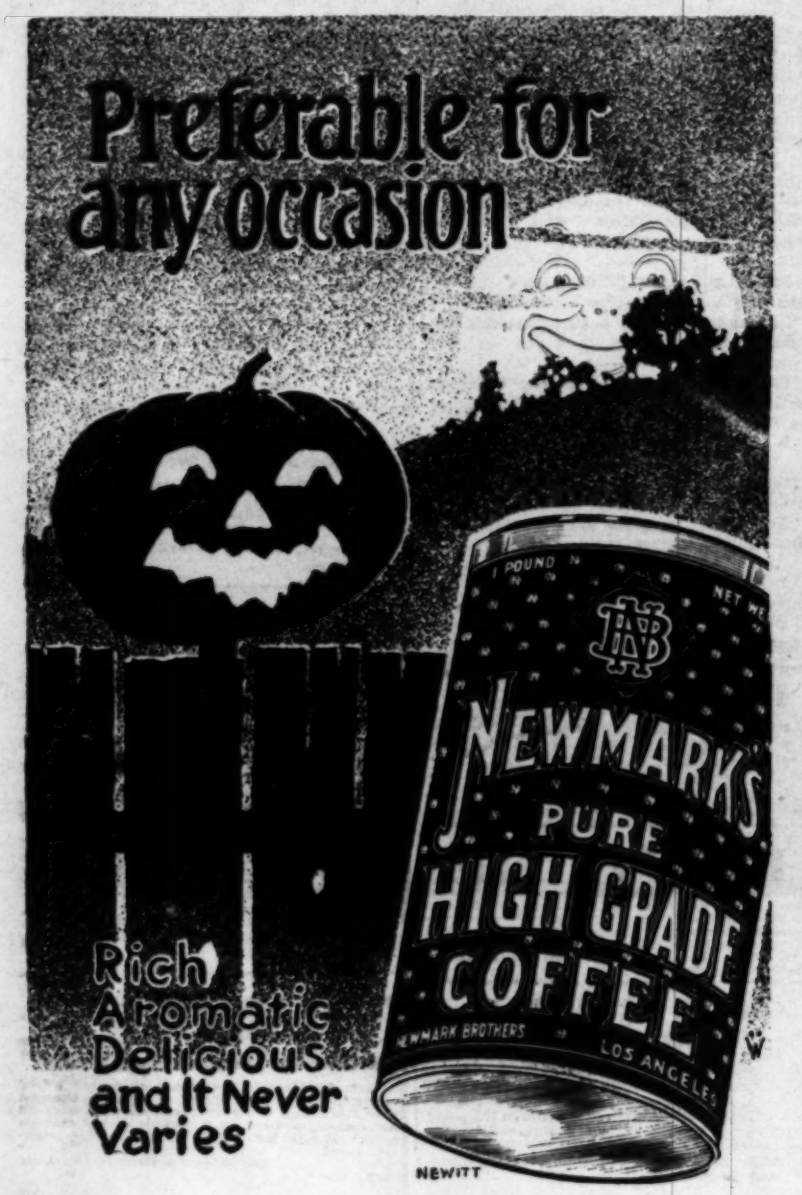
436 miles of good roads radiate from the city through the county of Los Angeles.

That the Los Angeles Times, the largest newspaper in America, is ever alert to promote the interest of both automobilists and dealers is indicated by the great quantity of automobile news it regularly prints.

Chicago Representatives
Williams, Lawrence & Cresmer,
Harris Trust Building

The Times
First and Broadway, - - - - Los Angeles.

New York Representatives
Williams, Lawrence & Cresmer,
225 Fifth Avenue

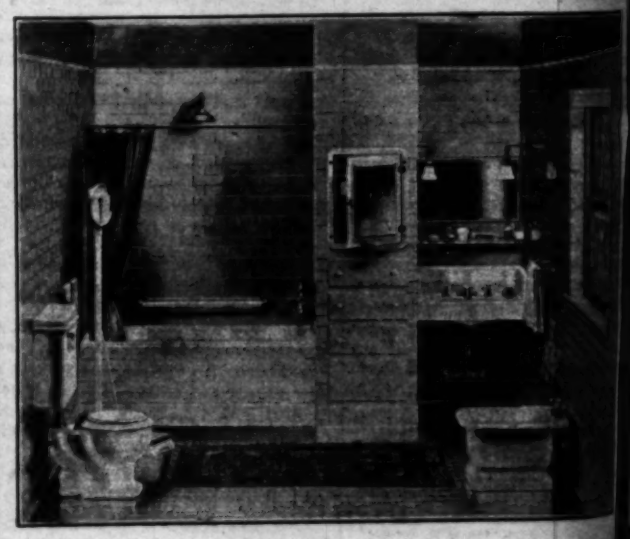


You Have ADMIRED Beautiful Bathrooms. You Can HAVE One.

Bathroom fixtures which you will know to be in good taste, are not all expensive.

By handling the "Standard" line we are able to offer you an extremely wide choice of fixtures.

Every pattern is tastefully designed yet suitable in price and pattern for *homes* as well as finest residences.



They have been chosen in numberless cases where artistic taste might otherwise have given way to price.

Our showroom offers you the best way to select your fixtures —their beauty being only indicated in catalogue illustration.

James W. Hellman
719 South Spring Street

dress that might just as well have been taken from little sister's outfit, for it is the finest apron of net that you will see in a night's tangoing. There are ruffled sleeves, that are short and very willing to show the dimples in the arms below their frills. There is a sash that drops a trifle below the waist line.

The glittering sequins so much in vogue have been used in the underslip of an apron frock that combines the simplicity of a school girl with the suggestion of a Cleopatra.

eles Times

RY

Beautiful
AVE One.
o be in good taste,
able to offer you an
uitable in price and

cases where artistic
o select your fixtures
e illustration.
ilman
reet

The National SUNDAY MAGAZINE

SEMI-MONTHLY SECTION OF

Los Angeles Times

Los Angeles, Cal., Sunday, November 1 1914



ALL-STAR ARTISTS NUMBER

Contents

Cover Design — The Road of Heart's Desire — Howard Chandler Christy

The Butterfly — Painting — John W. Alexander

Fighting Sea-Plane No. 9 — Story — Claude Grahame-White

Almost Persuaded — Drawing — Henry Hutt

The Prince of Graustark — Serial Story — George Barr McCutcheon

Madame V. V. — Etching — Paul Helleu



Liberty Und
PRICE 2½

TURK
FI

Greece,
N

Great Br
Leaders
Support
of Allies

ROME, N
"Since
Bulgaria
Servia, the R
bombarding h
BERLIN
ters issued the
"The op
to inundations
of the sluices
At least 600
"The fo
gressed. A sm
In the region
fighting. In t
decisive."
LONDON, N
definitely throw
Austria and Ge
tugal is counted
powers at war,
more—Greece,
mania—being d
The note whi
sented to Turke
manding an ex
tions of the T
Black Sea and
former German
and Breslau, wa
to which Turke
make a reply by
So far as is
graphic commu
being interrupt
made, and the
Ottoman capita

RUSSIA
IS

BY AN ASSO
[

NEW YORK
TIMES, N
of Hollebec
of Ypres, show
tactics that ha
ing in Belgium
fantry in their
lery in their co
the fighting li
sistance for th
commander ca
outcome of hi
must retain in
additional bodi
be sent to any
forcements are
It is by the
the German att
stopped after it
the allies were
town. With
troops that ar
fighting forces
great battle in
cesses reported
little influence
come. The side
in massing its
at a particular
an advance for
petus of the att
the reserves of
front both side
that generally
abandon his a

FIGHTI
The fighting
a most interes
best be followe
the positions n
tending armies.
tle lies on Rus
of the German
from the Meme

Protest Act of Turkey.
Landslide for Fredericks.
Rocky Road into Antwerp.
Villa be Eliminated.
Classified Advertisements.
News in Brief: Death Record.
Gen. Chaffee Passes Away.
Spectacular Finish.
In the Churches Yesterday.
Editorials: Pen Points.
Letters to The Times.
Woman Killed by Auto.
News from Southland Counties.
Wage Campaign Talk Untrue.
Coach Stanton's Eye on Oxy Game.
Eastern Football.
Other Sporting News.
In the Theaters This Week.

SUMMARY.

THE SKY. Partly cloudy. Wind at ... south; velocity, 5 miles. Ther... highest, 67 deg.; lowest, 59 ... Forecast: Fair. For complete ... report see last page, Part I.

THE CITY. Lieut.-Gen. Adna R. ..., former Chief of Staff of the ... and veteran of four wars, who ... Strike and city will guard ... it heard that a strange steamer was sighted.

PACIFIC SLOPE. Reports from the north indicate Capt. Fredericks will be elected Governor by 60,000 plurality.

Republicans in Oakland have taken all precautions to prevent a repetition of Progressive frauds at Tuesday's election.

GENERAL EASTERN. Thirty-one States will elect United States Senators by direct vote Tuesday, and twenty-eight will select Governors.

Rockefeller Foundation announces it will spend millions in feeding non-combatants in war-stricken Europe.

WASHINGTON. Dispatches received at Washington from Constantinople indicate that Russian consuls in that country will be detained as hostages for the safety of Turkish consuls in Russia.

MEXICO. Carranza says his resignation is not yet formulated and will not be until Villa resigns.

THE GREAT WAR. The Situation to Date.—Turkish troops stationed on the borders of Egypt, it is stated, have already crossed into that country.

Hostages.

TURKEY HOLDS CZAR'S CONSULS; NAVY BOMBARDS SEBASTOPOL.

[BY ATLANTIC CABLE AND A. P.]

CONSTANTINOPLE, Oct. 31 (via London) Nov. 1.—The Ambassadors of Russia, Great Britain and France have received their passports. The Russian and British Ambassadors will leave Constantinople tonight. The French Ambassador will leave tomorrow.

BORDEAUX, Nov. 1, 6:20 p.m.—It is officially announced that the French, British and Russian Ambassadors to Turkey asked for their passports yesterday and left Constantinople today. The American Ambassador, Henry Morgenthau, has taken charge of French interests in Turkey.

[BY A. P. NIGHT WIRE.]

WASHINGTON, Nov. 1. — Turkey has announced that Russian consuls in the Ottoman Empire will not be permitted to leave until assurances of safe conduct are given Turkish consuls in Russia, according to a cablegram from Ambassador Morgenthau

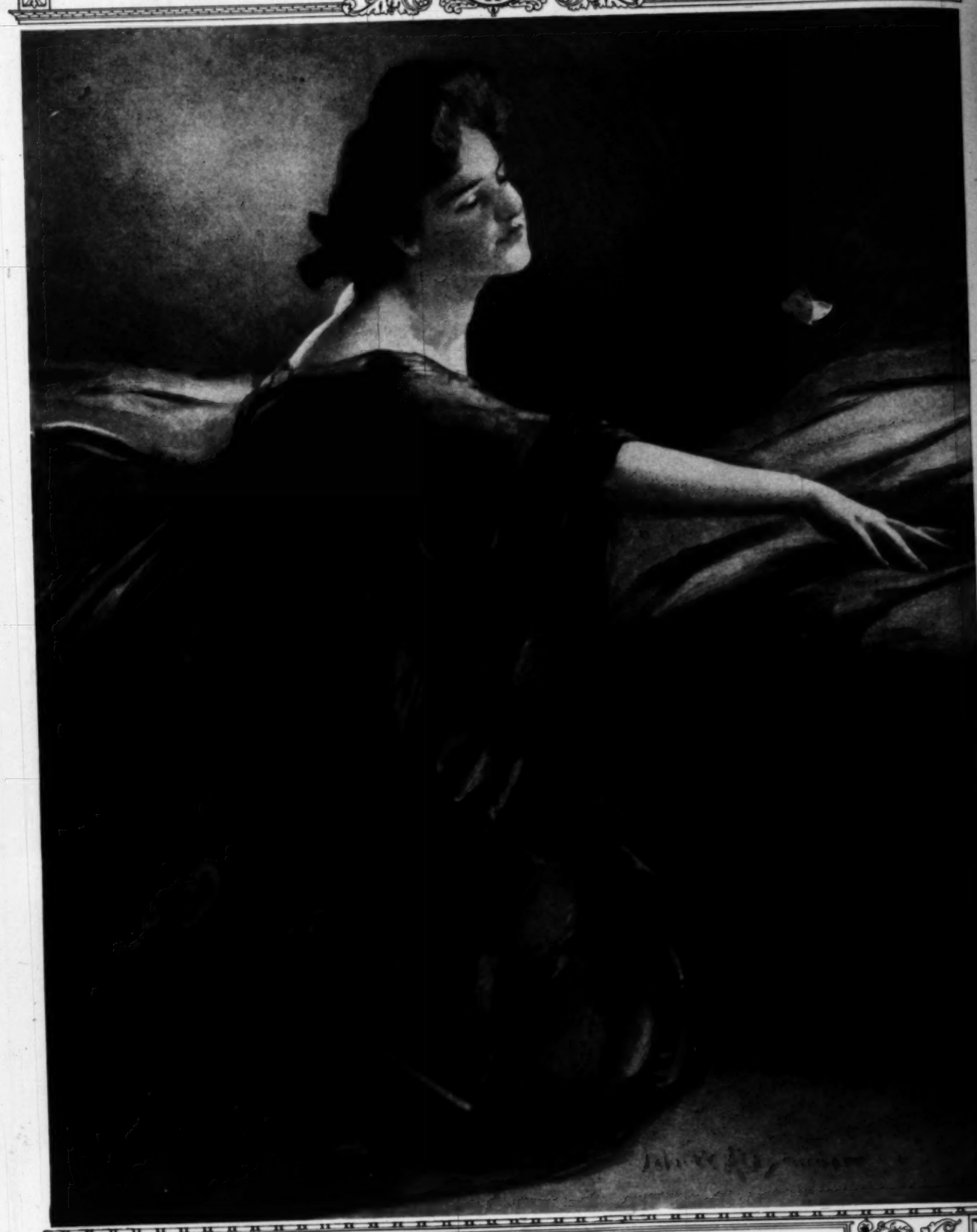
can Embassy at Rome confirmed the reports that the Italian Cabinet had resigned, but gave no intimation of what course the government would follow toward recent developments in the Levant.

The State Department had no dispatches from the Far East. Officials knew nothing of the claim made in the German official statement that

ers of the triple entente will shortly be recognized to exist.

CROWN PRINCE REPORTED DEAD.

LETTER FROM GERMAN OFFICER



The Butterfly—By John W. Alexander

Painted for the National Sunday Magazine

Copyright, 1914, by The Abbott & Briggs Company

Rich Aromatic Delicious and It Never Varies

HIGH GRADE COFFEE
NEWMARK BROTHERS LOS ANGELES

NEWITT

They have been chosen in numberless cases where artistic taste might otherwise have given way to price.

Our showroom offers you the best way to select your furnishings —their beauty being only indicated in catalogue illustration.

James W. Hellman
719 South Spring Street

[432]

dress that might just as well have been taken from little sister's outfit, for it is the finest apron of net that you will see in a night's tangoing. There are ruffled sleeves, that are short and very willing to show the dimples in the arms below

The glittering sequins so much in vogue have been used in underslip of an apron frock that combines the simplicity of a girl with the suggestion of a Cleopatra.

Let the apron hang in peace, little sister. It must not be

FIGHTING SEA-PLANE NO. 9

FIRST BLOOD IN THE AIR

BY CLAUDE GRAHAME-WHITE
Aviator and Aeronautical Engineer

HER crew was small; but what it lacked in numbers it made up for in spirit and in sheer enthusiasm. There was Herring, her pilot — or, as his friends called him, "the man at the wheel." Tall and fair, he had a sparkle in his eyes that even the most vicious of wind-gusts, smiting at him unawares, could not for more than a moment dim. Then there was Grant; a proud man, and with reason; for was he not one of the first, and also one of the most expert, of those who had learned to handle a machine-gun from an aeroplane's bow. Right out in front of Sea-plane 9, in a little cockpit of his own, sat Grant; and just before his seat, swivelling in all directions, was the trim and efficient gun — a gun that would cough out death with a rattle in its throat. Red-faced and chubby was Grant, with a cheerful laugh and a contented mind.

Not to be forgotten was Hetherington — the wireless man; rather a sober fellow in comparison with such optimists as Herring and Grant; but with a quiet sense of humor none the less, and an absorbing interest in the mechanism he controlled. In the center of the sea-plane's tapering hull, with the shadow of the upper plane above his head, Hetherington had his kingdom; and nobody, under pain of fearful penalties, must touch or meddle with his strange devices.

"Now's the old bag of tricks this morning?" Grant would ask him, with a distrustful but cheery grin. And Hetherington would smile slowly and glance down into his low seat amidships; and then, a moment later, he would be engrossed once more with his delicate machinery. Hetherington was a person of importance; he was the one who, with the sea-plane jumping and rolling in a squall, would tap out his messages into the empty air and talk, as by a miracle, with some land station fifty miles away.

Finally, there was Bland — Artificer Bland; a simple, reserved man, whose only interests in life were the two motors, each developing its 120 horse-power, which he tended in a cramped little engine-room at the rear of the sea-plane's hull — and with nothing between him and sheer space but the racing and whirling blades of the propeller. Did anyone in the Naval Flying Corps know more about motors than Bland? It was unlikely. He had served an apprenticeship that was arduous and long; engines of many makes, and with queer internal ailments, had passed through his hands; and he had pulled them to pieces, and performed daring operations upon them, until there was no part of their mechanism with which he was not familiar. Bland would sit and listen to his big motors, as they revolved at 1,400 or more turns a minute; and so sensitive was his ear that, should a valve be giving trouble or a cylinder missing fire, he was aware of the fact instantly, and able to locate the defect.

A SMALL crew, it knew every detail of its work, and was as keen as a crew could be; but just now, as the four walked together through the narrow streets of Dover on their way to the air-station, there was a grave expression upon their faces. And what they talked of was the crisis in Europe which, growing from a cloud no bigger than a man's hand, was now shrieking at England from the north, and threatening at any moment to develop into war.

"We've had these scares before, of course," said Grant, filling a pipe sagely, "and it may burst like a bubble by tomorrow morning."

"But if it doesn't —— ?" queried Hetherington, with a thoughtful look; and he paused.

"And if it doesn't," went on Grant, finishing the sentence for him, "it may mean the new pop-gun will have its casing off in earnest; and then — well, we shall see. How can one calculate what will happen in the air?"

They reached the station and were moving through to the officers' mess, while Bland went on down to the sheds, when Curtis, the surgeon, rushed towards them. He was waving a sheet of paper in his hand, and his face and manner were hardly those of a sane man.

"What on earth's the matter, Doc?" cried Grant.

The doctor's eyes rolled; he fluttered the paper like one who strove for speech under the pressure of a violent emotion; then, stuttering and struggling for breath he gasped out two words:

"It's war!"

They three stopped short like shot men. Crisis or no crisis, they had none of them expected this; and Herring seized the doctor's code message, with amazement upon his face.

There was no mistake; war it was. Politics were swept aside now; diplomatic phrases had lost their value; the grim, lean dog had broken his chain, and Europe was to be plunged in war. But it was no large issues that Herring thought of. His mind ran, like a flash, to Sea-plane 9. Here was work at last — work perhaps. Who could tell?

While he thought there came a hasty step, and the mess-room door was flung wide open. Commander Henson it was who hurried through, and he pulled up when he saw the aircraft's crew.

"I've wanted, you chaps," he said. "Every machine except Nine has left within the hour for Harwich; but you're to patrol the Straits and report here by wireless. Fill her up with petrol as full as she'll go, and stay out as long as you can."

"And it's war all right?" questioned Grant.

"Yes, my son, it is — a big, ugly war. A German Zeppelin — in the North Sea, the message said — has dropped a bomb on one of our destroyers and broken her back; and the fleets will be at it before long — hammer and tongs. War, by Jove, yes!"

"And if we come across a blunt-nosed Zeppelin, browsing about in the North Sea — ?"

Herring did not finish his question.

His look came into the Commander's eye.

"The luck is yours, my boy," he said, "well — all I wish is that I could be going."

CHAPTER II.

IT WAS a queer night, with a drizzle of rain and a wind that rose and fell in uneasy sighs; and here and there the moon filtered through, and lit up a patch of sea. It was the sort of night upon which an aircraft, even heavily-built and fast in flight, would roll and swing awkwardly.

In the shadow of Sea-plane 9, working by the light of an acetylene flare, her crew of four were busy. There were many little things to be done, and not one of them must be forgotten; but soon her tanks were full, and Bland, after listening for a moment to the drone of the motors, declared they were all right and that she might be lowered down her slip. So along this slip-way, upon her polished floats, the aircraft moved, and took the dark water of the harbours with an easy grace.

"All aboard," said Herring, climbing to his wheel and levers in the bow, just behind the seat where Grant sat already with the gun.

Then Hetherington and Bland stepped from the slip to the aircraft — the former after a last word with the operator who, on duty at the station, would be waiting for messages from out of the night.

The launching had been as methodical as for an ordinary practice flight. There was nothing to suggest war or any grim work ahead; and yet in the minds of that crew of four, embarking so quietly for a rush through the night, there lingered no illusion; long had they discussed fighting in the air; and to its risks not one of them was blind.

BUT now the motors spoke with a louder note; and the sea-plane, throwing spray from her floats that flickered in the darkness, moved from the slip and was lost to view. Across the harbour she rushed, gathering speed; then Herring, drawing towards him his elevator lever, lifted the machine from the water into the air. She climbed quickly outwards, towards the Channel; and the shore lights of Dover swept away astern.

"Patrol the Straits till dawn; that's the idea," called Herring to Grant, and the latter turned behind his wind-screen to reply:

"Right ho, old man! But it'll be dull unless we run across something worth seeing. What's the odds about a Zeppelin blundering up the neck of the Channel?"

"Sporting chance, I think," answered Herring.

Still outwards and upwards drove Sea-plane 9. Herring switched on the electric light by which he could read his instruments, and saw their height was now 2,000 feet. Dover lay behind — a smudge of lights; below and in front was a dark, empty void; and the choppy wind of the Channel, striking the planes now here, now there, made the aircraft heel and labour as she was thrust forward by her motors.

Tap-tap! Crackle! Rap-tap-tap! Above the hum of the well-silenced engines could be heard Hetherington's wireless. Bending low within the hull, out of the wild rush of the wind, he was sending a test message through to Dover. A little table, mounted upon springs to deaden the vibration, was fixed before his seat; and upon it was his transmitting key and a pad of paper and a pencil; while just above him, throwing a ghostly white light upon his work, shone an electric lamp. Next Hetherington, towards the stern, crouched the motionless figure of Bland — lost to all else save the care of his two engines, which were well warmed to their work and developing their power with a smooth rhythm of sound.

Now Herring spun his rudder-wheel and the sea-plane, banking heavily and diving under the influence of a sudden gust, sped down Channel in the direction of Folkstone. A rain-squall lashed at them, and Grant — out in the fore-front of the hull — cringed behind his screen.

THE pilot glanced again at his dials. The altitude-metre registered 3,000 feet, and they were driving ahead at 70 miles an hour — albeit with a sideway roll that, to any but an expert crew, would have appeared perilous. So they clove the night; and it was cold, gloomy, dispiriting work. Nothing was to be seen but the distant shore lights; and even these, when they plunged into a sea of clammy mist, were temporarily lost to view. Herring, in disgust, spun his steering-wheel again and altered their course; and now they bored their way out towards mid-Channel. The wind seemed easier, but the mist was troublesome, lying in banks and patches, with moonlit spaces intervening, in and out of which the sea-plane flitted. Grant, who acted as observer when his gun was not required, tried to see what lay ahead — his eyes just above the level of his screen. But accurate observation, in such will-o'-the-wisp darkness, seemed impossible; and he turned presently to Herring.

"Confound this mist!" he cried. "It piles itself up in all sorts of funny shapes. Enough to give one the jumps, it is. If I were you, Herring, I'd ——"

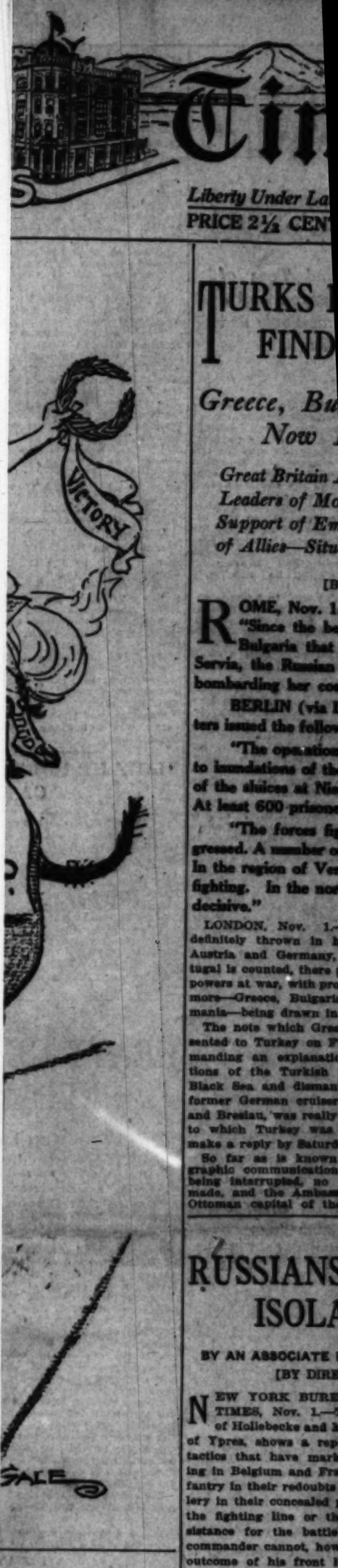
Grant never finished the sentence because Herring, releasing one hand from his steering-wheel, seized his arm in a grip of steel, and swung him round so that he looked again ahead.

The sea-plane had, in its swiftly flown course, shot out suddenly into a clear, moonlit sky. Above, faintly shining, were the stars; dead ahead of them lay another bank of mist; and from behind this screen, silently and deliberately, the bow of an airship was beginning to force its way!

The surprise was complete. Grant, seeing what Herring had seen, drew in his breath with a gasp; and for a fraction of a second the sea-plane, driving on unchecked, devoured the distance that lay between her and the other craft. Then Herring woke to action.

"We'll climb," he shouted to Grant. "If I drive her up, as steeply as she'll go, they may just miss seeing us from their fore-ear."

Grant nodded his head, his eyes riveted upon the *(Continued on page 263)*



Tim
Liberty Under La
PRICE 2½ CEN

TURKS
FIND
Greece, Bu
Now
Great Britain
Leaders of Mo
Support of Em
of Allies—Situ

ROME, Nov. 1
"Since the be
Bulgaria that
Servia, the Russian
bombarding her co
BERLIN (via
ters issued the follow
"The operation
to inundations of th
of the sluices at Ni
At least 600 prisone
"The forces fi
gressed. A number o
In the region of Ver
fighting. In the nor
decisive."
LONDON, Nov. 1.—
definitely thrown in
Austria and Germany,
tugal is counted, there
powers at war, with pr
more—Greece, Bulgari
mania—being drawn in
The note which Gre
sented to Turkey on F
manding an explanatio
tions of the Turkish
Black Sea and dismas
former German cruiser
and Breslau, was really
to which Turkey was
make a reply by Saturd
So far as is known
graphic communication
being interrupted, no
made, and the Ambass
Ottoman capital of th

RUSSIANS
ISOLA
BY AN ASSOCIATE
[BY DIRE
NEW YORK BURE
TIMES, Nov. 1.—
of Hollebecke and
of Ypres, shows a rep
tactics that have mark
ing in Belgium and Fra
fantry in their redoubts
lery in their concealed
the fighting line or th
distance for the battle
commander cannot, how
outcome of his front
must retain in well shel
additional bodies of tr
be sent to any positio
forcements are needed.
It is by the use of the
the German attack at H
stopped after its first su
the allies were able to
town. With the large
troops that are now
fighting forces on both
great battle in France, t
cesses reported from da
little influence upon t
come. The side that gai
in massing its strength
at a particular point b
an advance for a few m
petus of the attack is soo
the reserves of the oppo
front both sides and ex
that generally forces th
abandon his advanced p
FIGHTING IN R
The fighting in Russi
a most interesting stag
best be followed by locat
the positions now occupi
tending armies. In the
tle lies on Russian terri
of the German boundary
from the Memel River

Protest Act of Turkey.
Landslide for Fredericks.
Rocky Road into Antwerp.
Villa be Eliminated.
Classified Advertisements.
News in Brief: Death Record.
Gen. Chaffee Passes Away.
Spectacular Finish.
At the Churches Yesterday.
Editorials: Pen Points.
Letters to The Times.
Women Killed by Auto.
News from Southland Counties.
Says Campaign Talk Untrue.
Coach Stanton's Eye on Oxy Game.
Eastern Football.
Other Sporting News.
At the Theaters This Week.

SUMMARY.

THE SKY. Partly cloudy. Wind at noon, south; velocity, 5 miles. Thermometer, highest, 67 deg.; lowest, 59 deg. Forecast: Fair. For complete weather report see last page, Part I.

THE CITY. Lieut.-Gen. Adna R. Chaffee, former Chief of Staff of the army and veteran of four wars, who

it heard that a strange steamer was sighted.

PACIFIC SLOPE. Reports from the north indicate Capt. Fredericks will be elected Governor by 60,000 plurality.

Republicans in Oakland have taken all precautions to prevent a repetition of Progressive frauds at Tuesday's election.

GENERAL EASTERN. Thirty-one States will elect United States Senators by direct vote Tuesday, and twenty-eight will select Governors.

Rockefeller Foundation announces it will spend millions in feeding non-combatants in war-stricken Europe.

WASHINGTON. Dispatches received at Washington from Constantinople indicate that Russian consuls in that country will be detained as hostages for the safety of Turkish consuls in Russia.

MEXICO. Carranza says his resignation is not yet formulated and will not be until Villa resigns.

THE GREAT WAR. The Situation to Date.—Turkish troops stationed on the borders of Egypt, it is stated, have already crossed into that country.

Hostages.

TURKEY HOLDS CZAR'S CONSULS; NAVY BOMBARDS SEBASTOPOL.

[BY ATLANTIC CABLE AND A. P.]

CONSTANTINOPLE, Oct. 31 (via London) Nov. 1.—The Ambassadors of Russia, Great Britain and France have received their passports. The Russian and British Ambassadors will leave Constantinople tonight. The French Ambassador will leave tomorrow.

BORDEAUX, Nov. 1, 6:20 p.m.—It is officially announced that the French, British and Russian Ambassadors to Turkey asked for their passports yesterday and left Constantinople today. The American Ambassador, Henry Morgenthau, has taken charge of French interests in Turkey.

[BY A. P. NIGHT WIRE.]

WASHINGTON, Nov. 1. — Turkey has announced that Russian consuls in the Ottoman Empire will not be permitted to leave until assurances of safe conduct are given Turkish consuls in Russia, according to a cablegram from Ambassador Morgenthau

can Embassy at Rome confirmed the reports that the Italian Cabinet had resigned, but gave no intimation of what course the government would follow toward recent developments in the Levant.

The State Department had no dispatches from the Far East. Officials knew nothing of the claim made in

ers of the triple entente will shortly be recognized to exist.

CROWN PRINCE REPORTED DEAD.



Almost Persuaded—By Henry Hutt

Drawn for the National Sunday Magazine
Copyright, 1914, by The Abbott & Briggs Company

THE

HUSH! I was sp
Mr. Schmidt," s
"I was speak
bered Mrs. Gast
nignly. He ha
a trap set for
motive in advan
"But it would
aid Redelia, trying to regain
Mrs. Gaston?"
"Perfectly," said Mrs. Gaston
"I will promise to see you in
"I intend to see you every da
"Really, Mr. Schmidt, you —
"If there is one thing I desp
Schmidt'! I wish you wouldn
"I can't just call you 'Mister,'
"Call me Rex for the present
ter on."
"May I call him Rex?" she i
"In moderation," said Mrs. G
"Very well, then, Rex, I have
r motor since you insist upon
ain in the morning,— calmly,
rilling dash for liberty over r
avel like any bourgeoise in a s
shall have will be when we st
y that time I expect to be suff
ake of chocolate. Will you t
safe and convenient and you
"That's a sensible idea," he e
er pursuers on the same tr
ey'd only catch us up in the
ith us."
"No. We will keep well ahea
fore tomorrow afternoon, so
two days. There I shall say
ing to Graustark, the new
ere."
"You are very much mistaken.
as long, provided Mr. Blit
ness than he had hoped to d
"We are forgetting our dinne
nnoyed."

C

MR. BLITHE

R. WILLIAM W. BLITHE
stark, on the same day that
a matter of fact, he traveled
ter of three hours. The pr
rd, it was announced would
rnoon, so Mr. Blithers had fr
He did not know it, but if he
ld have had the honor of trav
ng man. ("Would" is used
veled in it, you may be sure.)
Moreover, he erred in another
ually arm-in-arm with the co
of the procession itself. W
the most important personag
to be considered at all unre
ition, such as being placed i
sovereign, or possibly on th
wasn't at all Mr. Blithers'
al train. If it hadn't been
wards behind a royal band
nts on a hotel porch, just lik
g. It certainly was a waste

E HAD lost no time in his d
agents in Paris made it qui
e" in Graustark over the loa
d on the throne whether the
ide Applegate had left a note
that she was likely to turn u
nnoying postscript. She sa
e that he had been wasting his
o say that he was put out by
ose with excessive gentleness
tective ageney and gave him a
rs that the detectives had fo
y Maud in a most humiliat
re she was, and evinced great
be heard a half-block away th
ouldn't be possible, and he sai
was done with them. They

1. British Protest Act of T
4. Sea Landslide for Frede
5. A Rocky Road into Au
6. Insists Villa be Eliminate
7. Classified Advertisement
10. News in Brief: Death
PART II.
1. Gen. Chaffee Passes Aw
2. A Spectacular Finish.
3. At the Churches Yester
4. Editorials: Pen Points.
5. Letters to The Times.
6. Woman Killed by Auto.
7. News from Southland Co
8. Says Campaign Talk Un
PART III.
1. Coach Stanton's Eye on
2. Eastern Football.
3. Other Sporting News.
4. At the Theaters This We

SUMMARY.

THE SKY. Partly cloudy
p.m., south; velocity, 5 mi
mometer, highest, 67 deg.;
ay. Forecast: Fair. Fo
ther report see last page,

THE CITY. Lieut.-Gen.

Rich Aromatic Delicious and It Never Varies

HIGH GRADE COFFEE
HENMARK BROTHERS LOS ANGELES

NEWITT

They have been chosen in numberless cases where artistic taste might otherwise have given way to price.

Our showroom offers you the best way to select your furniture —their beauty being only indicated in catalogue illustration.

James W. Hellman
719 South Spring Street

dress that might just as well have been taken from little sister's outfit, for it is the finest apron of net that you

The glittering sequins so much in vogue have been used

THE PRINCE OF GRAUSTARK

BY GEORGE BARR McCUTCHEON

Author of Beverly of Graustark, Brewsters Millions, Etc.

Illustrations by R F Schabelitz

"HUSH! I was speaking of a week's journey, not of a life's voyage, Mr. Schmidt," she said, her face suffused.

"I was speaking of a honeymoon," said he, and then remembered Mrs. Gaston. She was leaning back in her chair smiling benignly. He had an uncomfortable thought: was he walking into a trap set for him by this clever woman? Had she an ulterior motive in advancing his cause?

"But it would be perfectly silly of you to follow me in a car," [illegible] Bedelia, trying to regain her lost composure. "Perfectly silly, wouldn't it, Mrs. Gaston?"

"Perfectly," said Mrs. Gaston.

"I will promise to see you in Vienna ——"

"I intend to see you every day," he declared, "from now till the end of time."

"Really, Mr. Schmidt, you ——"

"If there is one thing I despise beyond all reason, Bedelia, it is the name of Schmidt'! I wish you wouldn't call me by that name."

"I can't just call you 'Mister,' " she demurred.

"Call me Rex for the present," said he. "I will supply you with a better one after on."

"May I call him Rex?" she inquired of her companion.

"In moderation," said Mrs. Gaston.

"Very well, then, Rex, I have changed my mind. I shall not cross the Brunig Pass in the morning,— calmly, complacently, stupidly by train. Instead of a thrilling dash for liberty over rocky heights and through perilous gorges, I shall travel like any bourgeoise in a second — or third class carriage, and the only thrill I shall have will be when we stop for Baker's chocolate at the top of the Pass. The last time I expect to be sufficiently hungry to be thrilled even by the sight of cake of chocolate. Will you travel in the carriage behind me? I fancy it will be safe and convenient and you can't possibly be far from my heels."

"That's a sensible idea," he cried. "And we may be able to accommodate your pursuers on the same train. What's the sense of leaving them behind? They'll only catch us up in the end, so we might just as well take them along with us."

"No. We will keep well ahead of them. I insist on that. They can't get here before tomorrow afternoon, so we will be far in the lead. We will be in Vienna two days. There I shall say good-by to you, for I am going on beyond. I am going to Graustark, the new Blithers estate. Surely you will not follow me there?"

"You are very much mistaken. I shall be there as soon as you, and I shall stay quite a long, provided Mr. Blithers has no objections," said Robin, with more assurance than he had hoped to display in the face of her sudden thrust.

"You are forgetting our dinner," said Mrs. Gaston quietly. "I think the waiter has arrived."

CHAPTER XXI.

MR. BLITHERS ARRIVES IN GRAUSTARK.

MR. WILLIAM W. BLITHERS arrived in Edelweiss, the Capital of Graustark, on the same day that the Prince returned from his tour of the world. As a matter of fact, he traveled by special train and beat the Prince home by the better part of three hours. The procession of troops, headed by the Royal Castle Band, as it was announced would pass the historic Hotel Regengetz at five in the afternoon, so Mr. Blithers had front seats on the extensive porch facing the Platz. He did not know it, but if he had waited for the regular train in Vienna, he would have had the honor of traveling in the same railway carriage with the royal personage. ("Would" is used advisedly in place of "Might," for he *would* have insisted in it, you may be sure.)

However, he erred in another particular, for arriving at the same instant and walking arm-in-arm with the country's sovereign, he could hardly have been kept from the procession itself. When you stop to think that next to the Prince he was the most important personage in the realm on this day of celebration, it ought to be considered at all unreasonable for him to have expected some notable honor, such as being placed in the first carriage immediately behind the country's sovereign, or possibly on the seat facing him. Missing an opportunity like that wasn't at all Mr. Blithers' idea of success. He was very sorry about the whole train. If it hadn't been for that train he might now be preparing to ride proudly behind a royal band instead of sitting with his wife in the front row on a hotel porch, just like a regular guest, waiting for the parade to come along. It certainly was a wasted opportunity.

HE HAD lost no time in his dash across the continent. In the first place, his agents in Paris made it quite clear to him that there was likely to be "rue-ction" in Graustark over the loan and the prospect of a plebian princess being seated on the throne whether the people liked it or not; and in the second place, Colonel Applegate had left a note on his desk in the Paris offices, coolly informing him that she was likely to turn up in Edelweiss almost as soon as he. She added a jocular postscript. She said she was curious to see what sort of a place it was that he had been wasting his money on!

The fact that he was put out by Maud's aggravating behavior would be stating it with excessive gentleness. He was furious. He sent for the head of the detective agency and gave him a blowing up that he was never to forget. It appeared that the detectives had followed a false lead and had been fooled by the girl in a most humiliating manner. They hadn't the remotest notion where she was, and evinced great surprise when informed in a voice loud enough to be heard a half-block away that she was on her way to Graustark. They said that it could be possible, and he said they didn't know what they were talking about. He had no time with them. They could step out and ask the cashier to give them a check for their services, and so on and so forth. He did not forget to notify them that they were a gang of loafers.

Then he dragged Mrs. Blithers off to the Gare de l'Este and took the Express to Vienna. He would see to the loan first and to Maude afterward.

He had no means of knowing that a certain Miss Guile was doing more to shape the destiny of the principality of Graustark than all the millions he had poured into its treasury. Nor had he the faintest suspicion that she was even then on Graustark soil and waiting as eagerly as he for the procession to pass a given point.

Going back a day or two, it becomes necessary to report that while in Vienna the perverse Bedelia played a shabby trick on the infatuated Robin. She stole away from the Bristol in the middle of the night and was half-way to the Graustark frontier before he was aware of her flight. She left a note for him, the contents of which sufficed to ease his mind in the presence of what otherwise might have been looked upon as a calamity. Instead of relapsing into despondency over her defection, he became astonishingly exuberant. It was relief and not despair that followed the receipt of the brief letter. She had played directly into his hand, after all. In other words, she had removed a difficulty that had been troubling him for days: the impossibility of entering his own domain without betraying his identity to her. Naturally his entrance to the capital would be attended by the most ineriminating manifestation on the part of the populace. The character of R. Schmidt would be effaced in an instant, and, according to his own notion, quite a bit too soon to suit his plans. He preferred to remain Schmidt until she placed her hand in his and signified a readiness to become plain Mrs. R. Schmidt of Vienna. That would be his hour of triumph.

IN HER note she said: "Forgive me for running away like this. It is for the best. I must have a few days to myself, dear friend,— days for sober reflection uninfluenced by the presence of a natural enemy to composure. And so I am leaving you in this cowardly, graceless fashion. Do not think ill of me. I give you my solemn promise that in a very few days I shall let you know where I may be found if you choose to come to me. Even then I may not be fully convinced in my own mind that our adventure has reached its climax. You have said that you would accompany me to Graustark. I am leaving tonight for that country, where I shall remain in seclusion for a few days before acquainting you with my future plans. It is not my intention to stop in Edelweiss at present. The newspapers proclaim a state of unrest there over the coming visit of Mr. Blithers and the return of the Prince, both of whom are very much in the public eye just now. I prefer the quiet of the country to the excitement of the city, so I shall seek some remote village and give myself up to — shall I say prayerful meditation? Believe me, dear Rex, to be your most devoted, though whimsical, Bedelia."

He was content with this. Deep down in his heart he thanked her for running away at such an opportune time! The situation was immeasurably simplified. He had laid awake nights wondering how he could steal into his own domain with her as a companion and still put off the revelation that he was not yet ready to make. Now the way was comparatively easy. Once the demonstration was safely over, he could carry on his adventure with something of the same security that made the prowlings of the Baghdad Caliphs such happy enterprises, for he could with impunity traverse the night in the mantle of R. Schmidt.

Immediately upon receiving her letter, he sent for Quinnox and Gourou, who were stopping at a hotel nearby.

"I am ready to proceed to Edelweiss, my friends," said he. "Miss Guile has departed. Will you book accommodations on the earliest train leaving for home?"

"I have already seen to that, highness," said Gourou calmly. "We leave at six this evening. Count Quinnox has wired the Prime Minister that you will arrive in Edelweiss at three tomorrow afternoon, God willing."

"You knew that she had gone?"

"I happened to be in the Nordbahnhof when she boarded the train at midnight," replied the Baron, unmoved.

"Do you never sleep?" demanded Robin hotly.

"Not while I am on duty," said Gourou.

THE Prince was thoughtful, his brow clouding with a troubled frown. "I suppose I shall now have to face my people with the confession that will confirm their worst fears. I may as well say to you, my friends, that I mean to make her my wife even though it costs me my kingdom. Am I asking too much of you, gentlemen, when I solicit your support in my fight against the prejudice that is certain to ——"

Quinnox stopped him with a profound gesture of resignation and a single word: "Kismet!" and Gourou, with his most ironic smile, added: "You may count on us to support the crown, highness, even though we lose our heads."

"Thank you," said Robin, flushing. "Just because I appear to have lost my head is no reason for your doing the same, Baron Gourou."

The Baron's smile was unfaltering. "True," he said, "but we may be able to avoid all that by inducing the people of Graustark to lose their hearts."

"Do you think they will accept her as — as their princess?" cried Robin, hopefully.

"I submit that it will first be necessary for you to induce Miss Guile to accept you as her prince," said Gourou mildly. "That doesn't appear to be settled at present."

He took alarm. "What do you mean? Your remark has a sinister sound. Has anything transpired to ——"

"She has disappeared, highness, quite effectually. That is all that I can say," said Gourou, and Robin was conscious of a sudden chill and the rush of cold moisture to his brow. "But let us prepare to confront an even more substantial condition. A prospective father-in-law is descending upon our land. He is groping in the dark and he is angry. He has lost a daughter somewhere in the wilds of Europe, and he realizes that he cannot hope to become the grandfather of princes unless he can produce a mother for them. *(Continued on page 265)*



Turkish Protest Act of Turkey.
Ice Landslide for Fredericks.
A Rocky Road into Antwerp.
Pancho Villa to be Eliminated.
Classified Advertisements.
News in Brief: Death Record.
Part II.
Gen. Chaffee Passes Away.
A Spectacular Finish.
In the Churches Yesterday.
Editorials: Pen Points.
Letters to The Times.
Woman Killed by Auto.
Travel from Southland Counties.
Bryan Campaign Talk Untrue.
Part III.
Coach Stanton's Eye on Oxy Game.
Eastern Football.
Other Sporting News.
At the Theaters This Week.

SUMMARY.

WEATHER. Partly cloudy. Wind at noon, south; velocity, 5 miles. Thermometer, highest, 67 deg.; lowest, 59 deg. Forecast: Fair. For complete weather report see last page, Part I.

CITY. Lieut.-Gen. Adna R. Chaffee, former Chief of Staff of the United States Army, died at his home in Los Angeles yesterday afternoon.

MEXICO. Carranza says his resignation is not yet formulated and will not be until Villa resigns.

THE GREAT WAR. The Situation to Date.—Turkish troops stationed on the borders of Egypt, it is stated, have already crossed into that territory.

PACIFIC SLOPE. Reports from the north indicate Capt. Fredericks will be elected Governor by 60,000 plurality.

Republicans in Oakland have taken all precautions to prevent a repetition of Progressive frauds at Tuesday's election.

GENERAL EASTERN. Thirty-one States will elect United States Senators by direct vote Tuesday, and twenty-eight will select Governors.

Rockefeller Foundation announces it will spend millions in feeding non-combatants in war-stricken Europe.

WASHINGTON. Dispatches received at Washington from Constantinople indicate that Russian consuls in that country will be detained as hostages for the safety of Turkish consuls in Russia.

Hostages.

TURKEY HOLDS CZAR'S CONSULS; NAVY BOMBARDS SEBASTOPOL.

[BY ATLANTIC CABLE AND A. P.]

CONSTANTINOPLE, Oct. 31 (via London) Nov. 1.—The Ambassadors of Russia, Great Britain and France have received their passports. The Russian and British Ambassadors will leave Constantinople tonight. The French Ambassador will leave tomorrow.

BORDEAUX, Nov. 1, 6:20 p.m.—It is officially announced that the French, British and Russian Ambassadors to Turkey asked for their passports yesterday and left Constantinople today. The American Ambassador, Henry Morgenthau, has taken charge of French interests in Turkey.

[BY A. P. NIGHT WIRE.]

WASHINGTON, Nov. 1. — Turkey has announced that Russian consuls in the Ottoman Empire will not be permitted to leave until assurances of safe conduct are given Turkish consuls in Russia, according to a cable-gram received today by the Turkish Embassy at Rome, which confirmed the reports that the Italian Cabinet had resigned, but gave no intimation of what course the government would follow toward recent developments in the Levant.

The State Department had no dispatches from the Far East. Officials here do not believe that the alignment of the triple entente will shortly be recognized to exist.

CROWN PRINCE REPORTED DEAD.



Madame V. V.
—By Paul Helleu

Etched for the National Sunday Magazine
Copyright, 1914, by The Abbott & Briggs Company

Rich Aromatic Delicious and It Never Varies

HIGH GRADE COFFEE
KINMARK BROTHERS LOS ANGELES

NEWITT

They have been chosen in numberless cases where artistic taste might otherwise have given way to price.

Our showroom offers you the best way to select your fixtures —their beauty being only indicated in catalogue illustration.

James W. Hellman
719 South Spring Street

dress that might just as well have been taken from little sister's outfit, for it is the finest apron of net that you

The glittering sequins so much in vogue have been used

Fighting Sea-Plane No. 9

(Continued from Page 259)

unwieldy monster which, its engines at half-speed, was uncovering itself slowly from the sheltering mist.

Obedient to Herring's tug upon the elevating lever, the bow of the sea-plane leaped skyward, and with a jerk that threw Hetherington partly from his seat. Looking forward in surprise, he saw for the first time what the pilot and observer had seen; his mouth framed itself to a silent whistle, then he tapped Bland's arm.

But now Grant, peering sideways round the abruptly-rising bow, saw the fore-car of the airship clear itself from the mist; and so close were they to the airship, and so clear was this patch of moonlit sky, that he could just distinguish the shapes of those who stood within the car.

"So good, old man," he called to Herring; "they're bound to see us."

And, even as he spoke, the matter was settled beyond doubt. There was a movement among the figures aboard the airship; then two spluttering jets of flame shot suddenly from her fore-car, and there sounded a harsh rattle through the still air.

"That settles it," cried Herring, with grim quietness.

Grant swung round to him.

"German Zeppelin — certain," he called. "Recognized us by the set of our planes, and opened fire without a by-your-leave; but she hasn't our range."

"And isn't likely to get it," answered Herring; "not just yet, anyhow."

WITH her engines at their maximum power, the sea-plane whirled up through the air, and in a moment or so, all, and out of range of the guns in her fore-car.

"They've a gun on their top platform, though," said Grant, warningly.

"All right, old man," answered Herring. "I haven't forgotten that; but before they can get a gunner to it, we'll be out of sight in that mist ahead."

But the sea-plane rushed — at an angle Herring would not have dared in his manœuvres; up and above the airship's thrust her way; and then sped like a shadow into the mist, and was lost to view.

"What now?" called Grant.

"Chance of our lives, old man," answered Herring, a ring in his voice. "Get that popgun ready."

"She's ready — and waiting," came the reply.

"Right ho," said Herring, with a smile. "Now we'll try our lumbering friend with attack No. 1."

Grant nodded quickly and turned to his machine-gun, while Herring, leaning across to Hetherington, called to him the details of his plan. Hetherington voiced his assent; then he tapped an urgent message to Dover, telling of the airship they had sighted and of her fire upon them.

Herring meanwhile swung the sea-plane round, and followed in the wake of the airship, still climbing rapidly. For many months, during their period of training, the crew of Sea-plane 9 had practised what they should do, were they ever to attack an airship; and as they discussed details, and endeavored to overcome difficulties, they had evolved a number of movements which they had named attacking-plans 1, 2 and 3. And this attack No. 1, aiming at a bold stroke that Herring intended to put into practice.

Ascending, till he knew he must be above the airship's hull, he signalled Bland to slow down his motors. As speed dropped, the sea-plane ran into clear air; and Grant, with eyes turned anxiously downward, saw the huge grey shape of their enemy — a huge gigantic pencil suspended in the air — almost directly beneath them. He called to Herring; but the pilot had seen the airship too, and gave a quick nod of his head, signalling to Bland for more speed.

The sea-plane leaped ahead, still rising. Below the airship in a minute or so, and far below. Back from the fore-car glanced Herring, as though to measure the distance that lay between himself and their foe; then suddenly, as though satisfied, he signalled Bland to shut off his motors; and, as the hum of the engines died away, he dived his craft sea-wards in a plunge so steep that it seemed almost vertical. Grant, throwing himself back in his seat and wedging his feet against the floor-boards, looked sheer down through some 5,000 feet of space, and saw the waves of the Channel, heaving coldly under the light of the moon.

Down the aircraft planed, or rather fell like a bird to its prey. Her engines were quiet, but the wind rushed through her struts and wires; and now, even while she dived, she began to swing round — round until a half-circle had been made, and she faced the airship which flew beneath. The latter, still far astern and a long way below, had increased her speed and was pushing up her bow to rise; and so she looked to Grant, who peered directly upon her, like a giant caterpillar which was raising its head to the sky. Down, with a wail and a whistle of wind, dived the sea-plane; and as she plunged towards her bulky foe — Herring still crouching tense at his levers — Grant swung clear his gun and sat wide-eyed and alert. Every second had its value; were they to do what they planned, each mind and hand must act with lightning speed.

But now, while Grant watched the airship across the shortening gap of moonlight, he distinguished a small railed platform upon the top of her hull; and upon this platform, his keen eyes told him, tiny shapes were busy round an object that reared itself skyward.

"Look out!" he called to Herring.

The gun was fired almost as he spoke, stabbing the night with its jets of whitey-red flame. But the sea-plane sped unhurt. Like a faint grey shadow she fell towards her foe, and no gunner who was human could have hoped to hit a target such as this. As she whirled down, disdaining the spluttering of the gun below, Herring leaned forward in his driving-seat, measuring with his eye the space between the craft. Steeper, for a moment or so he made the dive; then he steadied the sea-plane a little in her plunge; and as he did so he called to Grant:

"Now, old man — lively!"

Grant, crouching behind his gun, lifted one hand in token that he heard; and in a second or so the work was done. But it was a second or so of fighting such as men had not known before.

Checked in the steepness of her glide, but still sweeping swiftly forward, the aeroplane bore directly upon her foe; and Grant, the instant he could see below the airship's projecting bow, and so cover the cars which carried her machinery and crew, set his gun to work and pumped out a vicious stream of lead. Almost at the same moment that he opened his fire, the gunners in the fore-car of the airship, seeing their opponent clearly for the first time, set up a clattering din with two machine-guns and another heavier weapon which threw an explosive shell. So, for the space of a few heart-beats, both craft blazed at each other — a shattering, murderous fusillade. But it was the sea-plane's fire which first told its tale. Herring, peering over Grant's lowered shoulders, saw the gearing of one of the forward propellers of the airship collapse in a tangle of twisted tubes; and, even while he watched, the second of her two bow screws, fixed upon the opposite side of the hull, seemed to tear itself from its bearings, hanging by the car in a ruin of buckled rods.

HERRING smiled — a grim little smile. This havoc by Grant's gun was no surprise to him. Many times, in all its details, had such an attack been planned by the crew of Sea-plane 9.

The smile next instant was swept from Herring's face. There came a crash and a roar beneath the sea-plane's keel; she swung suddenly sideways; and, from some part of her structure, sounded a ripping and rending of rods and stays. Further she lurched, as though reeling from a blow; and Herring had to throw his rudder hard round, with a movement that was instinctive, to prevent her from rolling right over upon her side.

So, for another fraction of a second, they seemed to hang, the airship's cars spouting flame at them; and then, diving and swerving, the sea-plane swept down beneath her foe, and out of the range of her murderous guns.

Grant's voice was heard first. He bent anxiously over the side of the hull; then shouted back to Herring.

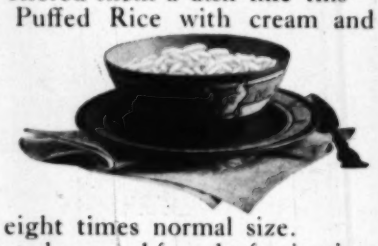
"They've hit one of our floats and broken something, I think; but that seems the worst of it."

"Right ho!" called back Herring coolly. "She's quite controllable still, although she seems to want to fly like a crab. And now for round two. You did fine, old man."

Suppose your children

had their choice of homes to which to go for breakfast—

And one home offered them a dish like this—Puffed Wheat or Puffed Rice with cream and sugar, or mixed with any fruit.



Suppose they saw these dainty grains, flaky, crisp and tempting. Grains brown and porous, puffed to eight times normal size.

Suppose they tasted one and found a fascinating flavor, much like toasted nuts.

Where would they go for breakfast?

Suppose your folks, for

a dairy-dish supper, had their choice of bread or crackers, or Puffed Wheat or Puffed Rice—

And they saw these toasted Puffed Grains—airy, thin, inviting—floating in bowls of milk—



And they knew that these were whole grains, made four times as porous as bread—the most digestible cereal foods known.

With all these attractions, have you any question which morsels they would choose for their milk?

Puffed Wheat, 10c
Puffed Rice, 15c
Except in Extreme West

CORN PUFFS 15¢

These Bubbles of grain

were created for you by Prof. A. P. Anderson. They are scientific foods.

Every food granule is blasted to pieces—blasted by steam explosion. No other process of cooking, baking or toasting so fits a cereal for food.

In addition, these are food confections. They are used like nut meats in candy making and as garnish for ice cream.

There are three kinds now. With the different ways of serving, they offer vast variety.

Serve them all. Learn which of these dainties your folks like best, and their favorite way of serving.

The Quaker Oats Company
Sole Makers

The age we live in! Commonplace without advertising.



Liberty Un
PRICE 2½

TURK
F

Greece,
M

Great B
Leaders
Support
of Allies

ROME,
"Since
Bulgar
Servia, the
bombarding
BERLI
ters issued th
"The o
to inundatio
of the sluice
At least 600
"The f
guessed. A m
In the region
fighting. In
decisive."
LONDON,
definitely thro
Austria and G
tugal is counte
powers at war,
more—Greece,
mania—being
The note wh
sented to Turk
manding an e
tions of the
Black Sea and
former Germa
and Breslau, w
to which Turk
make a reply
So far as
graphic comm
being interrup
made, and the
Ottoman capit

RUSSI
IS

BY AN ASS

NEW YOR
TIMES, N
of Holleb
of Ypres, sho
tactics that h
ing in Belgium
fantry in their
lery in their c
the fighting li
sistance for t
commander ca
outcome of hi
must retain in
additional bod
be sent to an
forcements are
It is by the
the German at
stopped after i
the allies were
town. With
troops that ar
fighting forces
great battle in
cesses reported
little influence
come. The side
in massing its
at a particular
an advance for
petus of the att
the reserves of
front both sid
that generally
abandon his a

FIGHTI
The fighting
a most interes
least be followe
the positions n
tending armies
tle lies on Rus
of the German

V. V.
Paul Helleu
the National
Magazine
by The Albon
Company

es cases where artistic
ice.
y to select your fixtures
ogue illustration.
ellman
Street
15
have been used in t
simplicity of a sch

Protest Act of Turkey.
Landslide for Fredericks.
Rocky Road into Antwerp.
Villa be Eliminated.
Classified Advertisements.
News in Brief: Death Record.
Page.
Col. Chaffee Passes Away.
Spectacular Finish.
At the Churches Yesterday.
Editorials: Pen Points.
Letters to The Times.
Woman Killed by Auto.
News from Southland Counties.
Both Campaign Talk Untrue.
Page.
Coach Stanton's Eye on Oxy Game.
Modern Football.
Other Sporting News.
At the Theaters This Week.

SUMMARY.

SKY. Partly cloudy. Wind at south; velocity, 5 miles. Thermometer: highest, 67 deg.; lowest, 59 deg. Forecast: Fair. For complete weather report see last page, Part I.

CITY. Lieut.-Gen. Adna R. [illegible], former Chief of Staff of the

it heard that a strange steamer was sighted.

PACIFIC SLOPE. Reports from the north indicate Capt. Fredericks will be elected Governor by 60,000 plurality.

Republicans in Oakland have taken all precautions to prevent a repetition of Progressive frauds at Tuesday's election.

GENERAL EASTERN. Thirty-one States will elect United States Senators by direct vote Tuesday, and twenty-eight will select Governors.

Rockefeller Foundation announces it will spend millions in feeding non-combatants in war-stricken Europe.

WASHINGTON. Dispatches received at Washington from Constantinople indicate that Russian consuls in that country will be detained as hostages for the safety of Turkish consuls in Russia.

MEXICO. Carranza says his resignation is not yet formulated and will not be until Villa resigns.

THE GREAT WAR. The Situation to Date.—Turkish troops stationed on the borders of Egypt, it is stated, have

Hostages.

TURKEY HOLDS CZAR'S CONSULS; NAVY BOMBARDS SEBASTOPOL.

[BY ATLANTIC CABLE AND A. P.]

CONSTANTINOPLE, Oct. 31 (via London) Nov. 1.—The Ambassadors of Russia, Great Britain and France have received their passports. The Russian and British Ambassadors will leave Constantinople tonight. The French Ambassador will leave tomorrow.

BORDEAUX, Nov. 1, 6:20 p.m.—It is officially announced that the French, British and Russian Ambassadors to Turkey asked for their passports yesterday and left Constantinople today. The American Ambassador, Henry Morgenthau, has taken charge of French interests in Turkey.

[BY A. P. NIGHT WIRE.]

WASHINGTON, Nov. 1. — Turkey has announced that Russian consuls in the Ottoman Empire will not be permitted to leave until assurances of safe conduct are given Turkish consuls in Russia, according to a cable-

can Embassy at Rome confirmed the reports that the Italian Cabinet had resigned, but gave no intimation of what course the government would follow toward recent developments in the Levant.

The State Department had no dispatches from the Far East. Officials

ers of the triple entente will shortly be recognized to exist.

CROWN PRINCE REPORTED DEAD.

Play Billiards At Home!

This Captivates Thousands

Was it mother's sly idea to open the home to the Brunswick "Baby Grand" Table? Did she aim to dismiss dull care from father's brow? Or was it her plan to keep the boys home nights?

Both of these things have happened. And mother chuckles suspiciously and refuses to be interviewed.

Give your *own* home folks *real* Carom and Pocket Billiards like thousands of families now play. Give your little steam "boy-ler" this "safety-valve" *for his explosive energies!*

"BABY GRAND"

Carom or Pocket Billiard Tables



Brunswick "Baby Grand" Pocket Billiard Style

A mahogany masterpiece. The same as Brunswick regulation tables, only in sizes adapted to the home. Not a toy; yet sold at factory prices—*on terms as low as 20c a day!*

Note the equipment—genuine Vermont slate bed, celebrated Monarch quick-acting cushions and fast imported billiard cloth.

Other Brunswick Home Billiard Tables include "Convertible" Models which can be changed in a moment from full-fledged Billiard or Pocket Billiard Tables to Library or Dining Tables, or vice versa—a size for every home.

30 Days' Trial—A Year to Pay

We give complete playing outfit with each Table—FREE—balls, hand-tapered cues, rack, markers, spirit level, cover, cue-clamps, book on "How to Play," etc.

Mail the coupon for new edition of "Billiards—The Home Magnet,"—a de luxe book that pictures these tables in actual colors and gives full information, easy terms and *factory prices.*

Mail For FREE Billiard Book

The Brunswick-Balke-Collender Co.
Dept. 3-Q, 623-633 S. Wabash Ave., Chicago

Please send me free, color illustrated book—
"Billiards—The Home Magnet"
and details of your 30-day free trial offer.

Name .....

Address .....

..... (317)

Deafness



Perfect hearing is now being restored in every condition of deafness or defective hearing from causes such as Catarrhal Deafness, Relaxed or Sunken Drums, Thickened Drums, Roaring and Hissing Sounds, Perforated, Wholly or Partially Destroyed Drums, Discharge from Ears, etc.

Wilson Common-Sense Ear Drums

"Little Wireless Phones for the Ears" require no medicine but effectively replace what is lacking or defective in the natural ear drums. They are simple devices, which the wearer easily fits into the ears where they are invisible. Soft, safe and comfortable.

Write *today* for our 168 page FREE book on DEAFNESS, giving you full particulars and testimonials.

WILSON EAR DRUM CO., Incorporated
238 Inter-Southern Bldg. LOUISVILLE, KY.

About Mushrooms



How to really make big money in mushrooms, is fully explained in the wonderful book, "The Truth About Mushrooms," a great revolutionary improvement, things many growers never knew before. Everything explained from A to Z, at first hand, from the greatest practical authority in America. Add $10 to $20 a week to your income. Demand exceeds supply. Grow in cellars, sheds, boxes, etc. Small capital to start. Profits bigger and quicker. Anyone can do it. Women and children, too. Now is best time. Send for free book.

Bureau of Mushroom Industry, Dept. 189, 1342 N. Clark St., Chicago

WAVE OR CURL YOUR HAIR

in a few minutes without heat—guaranteed not to injure the hair in any way—far superior to kid or any other curlers—



Every curler electrified—imparting strength to the hair. Fifty million in daily use. Guaranteed unbreakable.

Ask your dealer, or send us his name with money or stamps.

Money willingly refunded

WEST ELECTRIC HAIR CURLER COMPANY
19 SOUTH FRONT ST., PHILA.

"Thanks," said Grant simply, and bent again towards his gun.

Herring steadied his craft's dive, and brought her upon an even keel; then he signalled to Bland to start the engines; and, directly the machine was under power again, he wheeled her round and began to climb. Up leapt the sea-plane, and regained the level of her foe, being now far in her rear. But, as he rose, Herring noticed that the airship was ascending too.

"She's trying to shake us off by getting rid of her water-ballast," he called to Grant, and then added: "But we'll finish the game before it's a question of altitude."

Again Grant nodded, his eye upon the airship, which had re-opened fire with her machine-guns, although the sea-plane was obviously out of range. Herring, having risen to a sufficient height, swept wide in a sideway turn, and drove ahead till he flew level with his adversary. Then he threw over his rudder suddenly, and darted in upon her, his motors at their fullest power. Like a dragon-fly, the sea-plane whirled upon her bulky enemy; it was a swift blow and a desperate one, and relied for its success upon the sheer speed of its making.

Grant, behind his gun, threw a jet of lead into the center of the airship's hull, ripping a gash in her outer sheathing, and breaking slender rods inside. Here again was he putting a theory into practice; and, just as he had concentrated upon her propellers, so now did he pour his fire into one vital section of her hull.

On, like a pigmy fighting a giant, did the sea-plane rush; and, as she came, she met a broadside from the airship's guns. Shot ripped her planes and shrieked past the armored bow of her hull; but still, like a thing of life, she sped relentlessly towards her foe. A shell burst above her with a crash; but the aim was faulty, and it did no more than make her plunge for a moment and falter in her flight. And, to confuse the enemy's marksmen in their aim, Herring swerved the sea-plane as she flew, now to one side and now the other; then, following a succession of these quick lurches, he would hold her rock-steady for an instant, so that Grant might ply his gun.

But now, from one of the machine-guns upon the rear-car of the airship, came a sudden rattle of shot among the petrol and oil tanks above Bland's head. Instinctively, to see that none of the feed tubes to the motors had been severed, the engineer sprang to his feet; and, as he did so, Hetherington saw his body jerk convulsively and his hands grope towards the nearest stay. But they closed upon empty air, and, toppling sideways before Hetherington could reach him, Bland reeled against the framework of the hull, and stood thus for a second; then he pitched over backwards and fell sheer from sight—down through 3,000 feet of space to meet death—were he not already dead—in the coldly-heaving waters of the Channel.

Hetherington sank back in his seat; he was convulsed by a shudder. This was war—actual war!

BUT ahead of him, in the smother and splatter of the gun, bending tense at their posts, neither Herring nor Grant was conscious of the tragedy that had happened within three paces of them; and the two big motors, although robbed of their guardian, still sent out their hum of power. The tanks above them, being armored, had resisted the penetration of the shot; and none of the feed tubes had been cut.

But of the next few seconds who can write? That the sea-plane still flew was in itself a miracle. Guns roared at her; shot and shell shrieked and whistled past her; but on she came—the very swiftness of her onset, and her erratic swings and darts from side to side, proving her salvation. And, while she bored her way in, Grant was busy with his gun; steadily he played his fire upon the enemy's hull; and now this concentration began to tell its tale. Two of her gas-containing balloonettes had burst and lost their contents, and the gash in her side was beginning to weaken the rigidity of the airship's hull.

On, as though she meant to transfix the dirigible with her armored bow, sped the aeroplane; another second or so passed with a fierce clamor of guns; and then, with an abrupt throwing forward of his elevating lever, Herring dived his craft. Down she slid, like a silver-grey arrow—down so suddenly and steeply that she seemed to those on the airship to fall sheer from view; down, until she sped at 100 miles an hour beneath her enemy's keel.

But, even as he began thus to dive, Herring felt a jerk and a jar upon the wheel in his hands; and a moment or so later, when he sought to steady his craft from a sideway roll, he found that his balancing planes, away out at the tips of the main wings, were no longer operative.

"The control wires have been shot through," he told himself; then, as an afterthought: "I must steady her as well as I can with movements of the rudder."

He pushed the rudder over, but the sea-plane responded sluggishly; she was nearly out of hand now, and yawed and veered as she flew. Herring set his teeth, and worked grimly at his controls; and then, a moment later, his attention was distracted by a cry from Grant.

Just as they had dived beneath her, there had sounded an ominous grating and rending from the airship above; and now, as Grant and Herring flung a glance backward, her great length of hull began to kink and sag inwards towards the center; she swung round helplessly and drifted into the wind; and then, as they watched her, she began to sink away seaward—stricken, helpless, and beyond control.

"Grant," cried Herring, "you're a dandy with that gun."

And, as he spoke, he jerked round his rudder with a sudden shout, and wheeled the crippled sea-plane almost in her length; for out of a bank of mist just in front of them, and driving ahead at full speed, came the long grey hull of a second Zeppelin!

"Jove" gasped Grant; and then Herring called again.

"We're not gluttons, are we?" he asked with another of his crooked smiles; "we know when we've had enough; and one airship, for tonight, is about as much as we can manage."

So, limping through the air, but still flying gamely, Sea-plane 9 slid off into the mist and vanished on her way towards the English coast.

* * * * * *

COMMANDER HENSON it was who sighted her, just as she stole in towards the dawn. She was expected—eagerly awaited; for Hetherington's wireless had been at work and—albeit laconically and without verbiage—he had tapped the outline of the tale; doing so with difficulty, however, as his labors had to be divided between his transmitting key and the now untended motors.

Down the sea-plane glided towards the motor-boat that awaited her; and those who watched her saw that she flew with a heavy list. Then, striking the water clumsily, owing to her damaged float, she turned half over and began to sink. But there were willing hands ready; and her crew were drawn to safety and quickly brought ashore.

The Commander met them on the slipway.

"Boys!" he said—all official reserve gone—"Boys! It's first blood! I've heard from Harwich not ten minutes ago; and the best their machines have done during the night is to report the movements of one of the enemy's squadrons. First blood it is for us—first blood in the air!"

Herring nodded and shook hands; but his eyes were clouded.

"Poor old Bland!" was all he could say. "Poor old Bland!"

How Horace Greeley Wrote

JAMES BURRILL ANGELL, President Emeritus of the University of Michigan, recounts this reminiscence of Horace Greeley:

"During war-time I was editor of a paper in Providence, Rhode Island, and saw something of Horace Greeley. I remember one night when he was in our office—a night of excitement, when there was great news at hand. He wished to write and I offered him my desk, only to be greeted with a snort of disgust.

"'That 's no way to write,' he said. 'Give me some books.'

"Several bound volumes were brought and he placed them on the table before him, already a high one.

"'More,' he called.

"He erected a pile, the top of which was level with his chin. On top of this he placed the copy paper and, with his hand even with his eyes, settled himself with the remark,

"'That 's the way to write.'

"Since then I have never wondered that Greeley wrote badly."

Happiness is often traceable to an Advertisement.

Send a 2¢ Stamp



for a Sample Cake

Just look through this pure, transparent soap, smell its delicate perfume, and feel its rich, creamy lather on your face. You will never again be satisfied with any toilet soap less pure and perfect.

No. 4711 White Rose Glycerine Soap

Insures a soft, clear, beautiful skin. Thousands of refined women on both sides of the Atlantic have proven its merits. Sold in every country where beauty is admired, or health desired. At your dry goods dealer or druggist, 15c per cake.

For sample trial cake, send 2c stamp, or 4 cents in stamps we will send you a package containing a sample cake of No. 4711 White Rose Glycerine Soap, a sample bottle of No. 4711 Bath Salts and a sample bottle of No. 4711 Eau de Cologne.

No. 4711 Liquid White Rose Glycerine Soap. A new, convenient, delightful form of this refreshing soap—sanitary, economical, efficient, luxurious Shampoo.

MÜLHENS & KROPFF
Dept. S, 25 West 45th Street, New York
U. S. Branch of
Ferd. Mülhens, 4711 Glockengasse, Cologne o/R Germany



Freeman Face Powder

has stood the test for many years, 10¢, not cut it yourself? Buy a box for 25c. If after using half you do not think it equal to any powder, no matter what price, your dealer will refund your money.

Freeman Perfume Co., Dept. 55, Cincinnati

25c
Write for Samples



We Teach You the Business FREE!

400% to 800% Profit in Pop-Corn—Crispette and Candy Business

Crispette experts to help our Kettle-Tested Formulas—PUFFY KERNELS. Corn pops 8 qts. per minute. Our delicious CRISPETTES melt in your mouth. Our Automatic Crispette Press is a regular money maker. Big extra money in candy!

Complete Course in Candy Making FREE—Booklet

Write AT ONCE for FREE Catalog, new money-making proposition, prices, complete equipment, easy payment plan. NOW is the time to start. Be your own boss. Make big money. Write

A. R. DELLENBARGER CO., 2 Blood St., Atlanta, Ga.

GENUINE DIAMOND **4 RINGS FREE**



TIFFANY WEDDING



4 solid gold Ring Mounts, guaranteed for 5 years. Genuine Diamond chip Ring set with your birthstone. Tiffany Wedding and Engagement Ring. Send birthdate of Ring. Just send name and address and we will send you the 4 Rings to wear 12 days—Free. After 12 days remit $1.00 and keep the Rings, or send them back and owe us nothing. Order today.

NATIONAL GIFT COMPANY, Dept. S-1, Baltimore, Md.



PARKER'S HAIR BALSAM
A toilet preparation of merit. Helps to eradicate dandruff. **For Restoring Color and Beauty to Gray or Faded Hair.** 50c. and $1.00 at Druggists.

WANTED IDEAS Write for List of Inventions Wanted and $1,000 in prizes offered for inventions. Our four booklets sent free. Patents secured or Fee Returned.

VICTOR J. EVANS & CO., 9 Ninth, Washington, D. C.

WRITE MOVING PICTURE PLAYS $50 each. Devote all or spare time. CORRESPONDENCE COURSE NOT REQUIRED. DETAILS FREE. **ATLAS PUB. CO., 750, Cincinnati, O.**

Buy Diamonds

For over 36 years the house of Jason Weiler has been one of the leading diamond importing houses in America selling to jewelers. Now, for the first time, it is done direct by mail with cutter's prices. Here is a diamond offer—direct to you—that demonstrates our position to make it.



¼ Carat—$32.

If you can duplicate this ring for less than $40.00 send it back and money will be refunded.

WRITE TODAY FOR THIS 64 PAGE VALUABLE BOOK ON *HOW TO BUY DIAMONDS*

This catalog is beautifully illustrated. Tells how to judge, select and buy diamonds. Tells how they mine, cut and market diamonds. This book, showing weights, sizes and prices (up to $10,000) is considered an authority. A copy will be mailed to you FREE on receipt of your name and address.

Write for 100 page Jewelry and Silverware Catalog

Jason Weiler & Sons
362 Washington Street, Boston
Diamond Importers since 1858
Foreign Agencies: Antwerp, Amsterdam

Do Away With Trusses of Steel and Rubber



FREE TRIAL STUART'S are different from trusses, being medicine applied self-adhesive parts which prevent slipping, chafing and irritation. The pad, made of soft material, is held against the rupture and therefore, performs the important adhesive duty the rupture that ordinarily is done by a truss. No harness or springs attached—easy to apply—inexpensive. Awarded Medal, Rome; Grand Prix, Paris. Indorsed under oath by thousands of their ruptured—some of them 80 years old. No delay from work. Process of nature, so more apt to be permanent. Prove it by sending Trial of Plapao absolutely FREE. Write for it TODAY. Address PLAPAO LABORATORIES, Block [illegible]

WHY SUFFER



INSIST ON DENT'S
ALL DRUGGISTS

No Joke To Be Deaf

—Every Deaf Person Knows

I make myself hear after being deaf for years with these Artificial Ear Drums. I wear them day and night. They are perfectly comfortable. No one sees them. Write me and I will tell you a true story, how I got deaf and how I make myself hear. Address

GEO. P. WAY, Artificial Ear Specialist
46 Adelaide St., Detroit, Mich.

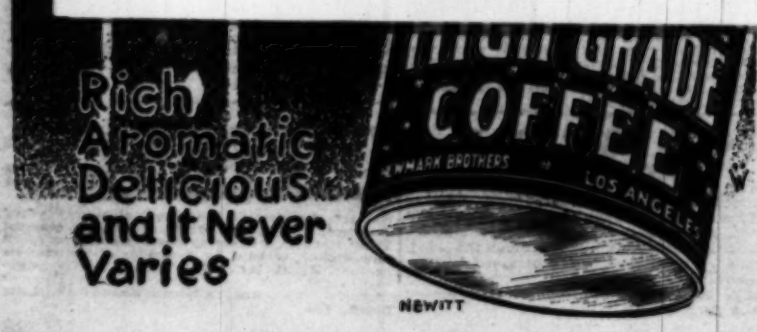


FREE WATCH CO. Dept. S-6 ELMIRA, N. Y.

FORGETTING Good memory is essential to success. Test your memory! I will send you Free my Copyrighted Memory and Concentration Test, also Free illustrated book How to Remember. Address: **PROF. WILLIAM WALKER, Secretary, Memory School 570 Auditorium Bldg., Chicago**

WANTED An Idea! Who can think of some simple thing to patent? Protect your ideas; they may bring you wealth. Write for "Inventor's Help" and "How to Get Your Patent and Your Money."

RANDOLPH & CO., Patent Attorneys, Dept. 141, Washington, D. C.



They have been chosen in numberless cases where artistic taste might otherwise have given way to price.

Our showroom offers you the best way to select your [illegible] —their beauty being only indicated in catalogue illustration.

James W. Hellman
719 South Spring Street

PART II.
1. Gen. Chaffee Passes Away.
2. A Spectacular Finish.
3. At the Churches Yesterday.
4. Editorials: Pen Points.
5. Letters to The Times.
6. Woman Killed by Auto.
7. News from Southland Counties.
8. Says Campaign Talk Untrue.
PART III.
1. Coach Stanton's Eye on Oxy
2. Eastern Football.
3. Other Sporting News.
4. At the Theaters This Week.

SUMMARY.

THE SKY. Partly cloudy. W... south; velocity, 5 miles. ... highest, 67 deg.; lowe... Forecast: Fair. For co... report see last page.

dress that might just as well have been taken from little sister's outfit, for it is the finest apron of net that you will see in a night's tangoing. There are ruffled sleeves that

The glittering sequins so much in vogue have been

Buy Diamonds Direct

For over 56 years the house of Jason Weiler & Son of Boston has been one of the leading diamond importing concerns in America selling to jewelers. However, a large business direct by mail with customers at importing prices is a demand other—direct to you by mail—which clearly gave it a financial position to name prices on diamonds that should surely interest any present or prospective diamond purchaser:—



This ¼ carat genuine diamond is of great brilliancy and perfectly cut. Mounted in Ladies' tiffany style or Men's belcher 14k. gold setting. Our price, direct to you by mail $32.

¼ Carat—$32.

If you can duplicate this ring for less than $40.00 send it back at once and your money will be refunded.

WRITE TODAY FOR THIS 67 PAGE VALUABLE BOOK ON HOW TO BUY DIAMONDS



This catalog is beautifully illustrated. Tells how to judge, select and buy diamonds. Shows you how they mined, cut and market diamonds. This book, giving weights, sizes and prices (with jewelry) is mailed on application. A copy of the catalog will be mailed to you by return mail on receipt of your name and address.

Write for your copy today. Free

Write for 100 page Jewelry and Watch Catalog

Jason Weiler & Son

352 Washington Street, Boston, Mass.

Diamond Importers since 1876

Foreign Agencies: Antwerp and Paris

Do Away With Bands of Steel and Rubber



FREE TRIAL

STUART'S PLAPAO-PADS are different from the truss, being medicine applicators, made self-adhesive to prevent slipping, and the resultant chafing, and shifting of the pad, out of place, and against the bone, they have therefore, proven to be an important adjunct in retaining rupture that cannot be held by a truss. No straps, buckles or springs attached. Soft as velvet—easy to apply—inexpensive. Awarded Gold Medal, Rose: Grand Prix, Paris. Old and young have used under oath that the Plapao-Pads cured their rupture—some of them most aggravated cases. Process of recovery is natural and not to be permanent. We "show" in plain dollar from work. Process of recovery is natural and not to be permanent. We "show" you. Sent on Free Trial of Plapao absolutely FREE. Write TODAY. Address PLAPAO LABORATORIES, Block 1369, St. Louis, Mo.

WHY SUFFER

DENT'S TOOTHACHE GUM STOPS THE ACHE

INSIST ON DENT'S

ALL DRUGGISTS — 15¢

Joke To Be Deaf

—Every Deaf Person Knows That.

I make myself hear after being deaf for 25 years with these Artificial Ear Drums. I wear them day and night.



They are perfectly comfortable. No one sees them. Write me and I will tell you a true story, how I got deaf and how I make myself hear. Address Medicated Ear Drum Co., Pat. Nov. 3, 1908

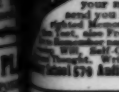
GEO. P. WAY, Artificial Ear Drum Co.
48 Adelaide St., Detroit, Mich.



FREE WATCH RING & CHAIN

We give beautifully engraved, latest style, thin model, ladies' small or gents' size hunting or open face WATCH. Fine guaranteed 6 years; looks and wears like gold. Also fine Ring and Handsome Chain, ALL FREE. Just order 20 pkgs. easy to sell fine, assorted Perfumery Novelties. Sell at 10c each. Extra gift if you order now.

WATCH CO. Dept. 9-S ELMIRA, N.Y.



Good memory is absolutely essential to success, for Memory is Power. Test your memory! I will send you Free my Copyrighted Memory and Concentration Test, also Free Illustrated book telling How to remember faces, studies Will, Self Confidence, Ready Wit, Thought, Write today. Address Prof. Dickson Memory School 570 Auditorium Bldg. Chicago

An Idea! Who can think of some simple thing to patent? Protect your ideas, they may bring you wealth. Write for "Needed Inventions" and "How to Get Your Patent and Your Money." RANDOLPH & CO., Patent Attorneys, Dept. 141, Washington, D. C.

The Prince of Graustark

(Continued from Page 261)

At present he seems to be desperate. He doesn't know where to find her, as Little Bo-peep might have said. We may expect to catch him in a very ugly and obstreperous mood. Have I told you that he was in this city last night? He arrived at the Bristol a few hours prior to the significant departure of Miss Guile. Moreover, he has chartered a special train and is leaving today for Edelweiss. Count Quinnox has taken the precaution to advise the Prime Minister of his approach and has impressed upon him the importance of decrying any sort of popular demonstration against him on his arrival. Romano reports that the people are in an angry mood. I would suggest that you prepare, in a way, to placate them, now that Miss Guile has more or less dropped out of sight. It behooves you to ——"

"See here," broke in Robin harshly, "have you had the effrontery to make a personal appeal to Miss Guile in your confounded efforts to prevent the ——"

"Just a moment, Robin," exclaimed Count Quinnox, his face hardening. "I am sorry to hear words of anger on your lips, and directed toward your most loyal friends. You ask us to support you and in the next breath imply that we are unworthy. It is beneath the dignity of either Baron Gourou or myself to reply to your ungenerous charge."

"I beg your pardon," said Robin, but without lowering his head. He was not convinced. The barb of suspicion had entered his brain. Were they, after all, responsible for Bedelia's flight? Had they revealed his identity to the girl and afterward created such alarm in her breast that she preferred to slink away in the night rather than to court the humiliation that might follow if she presumed to wed Graustark's prince in opposition to his country's wish? "You must admit that the circumstances of her secret flight last night is calculated to — But, no matter. We will drop the subject. I warn you, however, that my mind is fixed. I shall not rest until I have found her."

"I fancy that the state of unrest will be general," said Gourou, with perfect good nature. "It will go very hard with Graustark if we fail to find her. And now, to return to our original sin: What are we to do about the ambitious Mr. Blithers? He is on my conscience and I tremble."

IT MUST not be supposed for an instant that the City of Edelweiss and the court of Graustark was unimpressed by the swift approach and abrupt arrival of Mr. Blithers. His coming had been heralded for days in advance. The city was rudely expectant, the Court uneasy. The man who had announced his determination to manage the public and private affairs of the principality was coming to town. He was coming in state, there could be no doubt about that. More than that, he was coming to propitiate the people whether they chose to be mollified or not. He was bringing with him a vast store of business acumen, an unexampled confidence and the self-assurance of one who has never encountered failure. Shylock's mantle rested on his hated shoulders, and Judas Iscariot was spoken of with less abhorrence than William W. Blithers by the Christian country of Graustark. He was coming to get better acquainted with his daughter's future subjects.

Earlier in the week certain polite and competent gentlemen from Berlin had appeared at the Castle gates, carrying authority from the dauntless millionaire. They calmly announced that they had come to see what repairs were needed in and about the Castle and to put the place in shape. A most regrettable incident followed. They were chased out of town by an angry mob and serious complications with the German Empire were likely to be the result of the outrage.

Moreover, the citizens of Graustark were openly reluctant to deposit their state bonds as security for the unpopular loan, and there was a lively sentiment in favor of renouncing the agreement entered into by the cabinet.

The Prime Minister, in the absence of the Prince, called mass meetings in all the towns and villages and emissaries of the crown addressed the sullen crowds. They sought to clarify the atmosphere.

As for Miss Blithers becoming the Princess of Graustark, that was simple poppycock, declared the speakers. The crown could take oath that Prince Robin would not allow *that* to happen. Had he not declared in so many words that he would never wed the daughter of William Blithers, and, for that matter,



"The ÆTNA will take care of them if anything should happen to me"

THAT'S the thought that will make your mind at ease when you are at your office desk hereafter, if you send this coupon right now. Every year more men are hurt, more men are killed by accidents. Today the startling toll is one man in seven—one man in seven killed or injured by accident. And no human being can tell when, where or how accident is going to happen to him. In train or street car, on a boat, in an elevator, falling down stairs, the smallest slip, and it may be too late. Now, while you can,

ÆTNA-IZE

Send the coupon and let us tell you about the wonderful **Ætna Accumulative Accident policy**; the policy that increases every year you own it—annually for five years—so that if you start at $5,000, the sixth year it is worth at least $7,500 and *your premium remains the same.*

Let us tell you how this policy will pay as much as $15,000 if you lose your life, or two limbs or both eyes; how it will pay half as much if you lose one hand, foot or eye; how it will pay hospital bills, operation fees, surgeons' fees; how it will pay you $50 each week as long as you live if you are totally disabled; how it will pay you $25 each week if you are just partially disabled.

Ætna-ize—and no matter what accident may come, you will at least know that your wife and children are taken care of.

It is not in your power to prevent accidents, but it is in your power to make those accidents bear as lightly as possible on yourself and those who depend on you. Send this coupon today. For the sake of your family—don't neglect this chance.

ÆTNA LIFE INSURANCE COMPANY
Drawer 1341 HARTFORD, CONN.
The largest company in the world writing Life, Accident, Health and Liability Insurance
Agency opportunities for all Casualty and Bonding lines

Name.....
Occupation.....
Bus. Address.....
ÆTNA LIFE INSURANCE COMPANY, Hartford, Conn.
Drawer 1341
I am under 60 years of age and in good health. Please tell me about your Accumulative Accident Policy.
N. S. M. 10-25-14

Don't Wear a Truss!



Brooks' Appliance is a new scientific discovery with automatic air cushions that draw the broken parts together and bind them as you would a broken limb. It absolutely holds firmly and comfortably and never slips, always light and cool and conforms to every movement of the body without chafing or hurting. It is made to your measure and sent to you on a strict guarantee of satisfaction or money refunded. The price is so low that anybody, rich or poor, can buy it. Remember, it is made to your order—sent to you—you wear it—and if it doesn't satisfy you, you send it back and your money will be refunded. The banks or any responsible citizen in Marshall will tell you that is the way we do business—always absolutely on the square and we have sold to thousands of people this way for the past 30 years. Remember, we use no salves, no harness, no lies, no fakes. We just give you a straight business deal at a reasonable price.

C. E. BROOKS, 1672A State St., Marshall, Michigan

BEST SHEET MUSIC

You can now get any of the 2000 standard and classical foreign and American compositions in "Century Edition" at 10c a Copy

Why pay more? Finest edition published! All grades; for teaching, drawing-room and concert. Used and recommended in leading schools and conservatories. These and 2000 others at 10c Pub. pr.

At Morn (Au Matin)	Godard	$.50	Our Price 10c
Butterfly	Lavallee	.60	
Caprice Brilliant	Leybach	.75	
Carmen, Potpourri	Maylath	.75	
Valse, Op. 64, No. 2	Chopin	.40	
Faust	Krug	.40	
1st Tarantella	Mills	1.00	
Hungarian Rhap. No. 2	Liszt	1.50	
Sonata Pathetique	Beethoven	.60	

Ask Your Dealer NOW for Century Catalog

If he does not carry the line, send us his name and we will send free catalog with music thematics.

10¢ CENTURY MUSIC PUB. CO. 231 W. 43th St., New York City 10¢

LEARN TO EARN



Learn ladies', children's hairdressing (incl. marcel waving), complexion improvement, manicuring, etc., by home correspondence course, easily. Many women, all ages, are earning $15 to $50 weekly. Book, 100 pages, FREE. ELIZABETH KING, 79 A Station F, New York City.

AGENTS

Let us show you the best paying canvassing business in the United States. Write today to the largest makers of transparent handled knives and razors for proof. A postal card will do. NOVELTY CUTLERY CO., 122 Bar St., CANTON, OHIO



FREE GRAND SURPRISE-PACKET

6	9	22	5				
20	8	15	21	19	1	14	4
4	15	12	12	1	18		
16	18	9	26	5	19		

WIN A PRIZE

Each one of these four lines of figures spells a word. This most interesting puzzle can be solved with a little study as follows: There are twenty-six letters in the alphabet, and we have used figures in spelling the four words instead of letters. Letter A is number 1, B number 2, C number 3, etc., throughout the alphabet. IF YOU CAN SPELL OUT THESE FOUR WORDS WE WILL SEND YOU A SURPRISE PACKET CONTAINING 5 BEAUTIFUL GOLD EMBOSSED POST CARDS, ALSO A CERTIFICATE OF ENTRY in our GRAND $5,000.00 PRIZE CONTEST. All you have to do is to enclose with your answer 2 two-cent stamps to cover cost of packing, mailing, etc. USE YOUR BRAINS. Try and make out the four words. ACT QUICKLY. Write the four words on a slip of paper, mail it immediately with your name and address and 4 cents in stamps. And you will promptly receive as your reward this SURPRISE PACKET, which is a handsome assortment of five beautifully colored Gold Embossed Post Cards, together with a copy of a New York Magazine, also a CERTIFICATE OF ENTRY in our GRAND $5,000.00 PRIZE CONTEST, which closes Dec. 25, 1914. ACT PROMPTLY. THIS IS YOUR OPPORTUNITY TO ENTER THIS GREAT CONTEST IN WHICH WE GIVE AWAY THREE AUTOMOBILES AS FOLLOWS: A 5-PASSENGER 1915 OVERLAND AUTOMOBILE—A 3-PASSENGER 1915 MAXWELL AUTOMOBILE—A 2-PASSENGER 1915 FORD AUTOMOBILE—CONCERT GRAND PIANO with Player Attachment, $150.00 Phonograph, Cash Prizes. In case of a tie between two or more persons for any Prize, a Prize identical in character and value will be given each person so tied. SEND YOUR ANSWER AT ONCE.

E. S. WEST, Mgr., 649 W. 43d St., Dept. 158 New York

Hostages.

TURKEY HOLDS CZAR'S CONSULS; NAVY BOMBARDS SEBASTOPOL.

[BY ATLANTIC CABLE AND A. P.]

CONSTANTINOPLE, Oct. 31 (via London) Nov. 1.—The Ambassadors of Russia, Great Britain and France have received their passports. The Russian and British Ambassadors will leave Constantinople tonight. The French Ambassador will leave tomorrow.

BORDEAUX, Nov. 1, 6:20 p.m.—It is officially announced that the French, British and Russian Ambassadors to Turkey asked for their passports yesterday and left Constantinople today. The American Ambassador, Henry Morgenthau, has taken charge of French interests in Turkey.

[BY A. P. NIGHT WIRE.]

WASHINGTON, Nov. 1. — Turkey has announced that Russian consuls in the Ottoman Empire will not be permitted to leave until assurances of safe conduct are given Turkish consuls in Russia, according to a cable-

can Embassy at Rome confirmed the reports that the Italian Cabinet had resigned, but gave no intimation of what course the government would follow toward recent developments in the Levant.

The State Department had no dispatches from the Far East. Officials

ers of the triple entente will shortly be recognized to exist.

CROWN PRINCE REPORTED DEAD.

Table of Contents

British Protest Act of Turkey.
Landslide for Fredericks.
A Rocky Road into Antwerp.
Villa to be Eliminated.
Classified Advertisements.
News in Brief: Death Record.
Part II.
Gen. Chaffee Passes Away.
A Spectacular Finish.
In the Churches Yesterday.
Editorials: Pen Points.
Letters to The Times.
Woman Killed by Auto.
News from Southland Counties.
Hughes Campaign Talk Untrue.
Part III.
Coach Stanton's Eye on Oxy Game.
Western Football.
Other Sporting News.
At the Theaters This Week.

SUMMARY.

THE SKY. Partly cloudy. Wind at ... south; velocity, 5 miles. Thermometer, highest, 67 deg.; lowest, 59 deg. Forecast: Fair. For complete report see last page, Part I.

LOCAL CITY. Lieut.-Gen. Adna R. ... former Chief of Staff of the ... it heard that a strange steamer was sighted.

PACIFIC SLOPE. Reports from the north indicate Capt. Fredericks will be elected Governor by 60,000 plurality.

Republicans in Oakland have taken all precautions to prevent a repetition of Progressive frauds at Tuesday's election.

GENERAL EASTERN. Thirty-one States will elect United States Senators by direct vote Tuesday, and twenty-eight will select Governors.

Rockefeller Foundation announces it will spend millions in feeding non-combatants in war-stricken Europe.

WASHINGTON. Dispatches received at Washington from Constantinople indicate that Russian consuls in that country will be detained as hostages for the safety of Turkish consuls in Russia.

MEXICO. Carranza says his resignation is not yet formulated and will not be until Villa resigns.

THE GREAT WAR. The Situation to Date.—Turkish troops stationed on the borders of Egypt, it is stated, have



Only $700
In Mahogany
Unquestionably the world's greatest value in Upright Player Pianos

Half a century of piano making experience enables us to offer, for only $700, the ultra-quality construction that alone can insure permanent satisfaction in a player piano.

KRANICH & BACH
Jubilee PLAYER

With its superb lyric tone and exclusive Kranich & Bach self-playing mechanism, this beautiful $700 Jubilee Model, designed to commemorate our 50th Anniversary, will give you more real enjoyment than any other make of upright player piano, *no matter what its cost.*

Write for booklet and address of our agency in your city.

KRANICH & BACH
237 East 23d Street
NEW YORK

K&B

MY AUTUMN PICTURE OFFER

By special arrangement with the publishers of this magazine I can offer you these two panel art pictures—reproductions of the originals (which cost about $500 each) printed in two-tone brown color (sepia) on extra heavy paper—entitled

"MADAME V. V.," by Paul Helleu — "THE BUTTERFLY," by John W. Alexander



Size 10½x14 inches



Size 10½x14 inches

To any address in the United States for **24 CENTS** (Stamps or coin)

These pictures are carefully packed in water-proof tubing and in case they are received in a damaged condition, we agree to replace them free of charge.

Fill out coupon today and mail at once.

F. A. BARR, 703 Tower Bldg., Chicago, Ill.

Enclosed find 24 cents. Please send me the reproductions of "THE BUTTERFLY," by John W. Alexander, and "MADAME V. V.," by Paul Helleu.

Name .....

Street .....

Town .....

hadn't the young woman also announced that she would have none of him? There was one thing that Mr. Blithers couldn't do, and that was to marry his daughter to the Prince of Graustark.

And so, by the time that Mr. Blithers arrived in Edelweiss, the people were in a less antagonistic frame of mind,—though sullenly suspicious,—and were even prepared to grin in their sleeves, for, after all, it was quite clear that the joke was not on them but on Mr. Blithers.

When the special train pulled into the station of Edelweiss Mr. Blithers turned to his wife and said:

"Cheer up, Lou. This isn't a funeral."

"But there is quite a mob out there," she said, peering through the car window. "How can we be sure that they are friendly?"

"Don't you worry," said Mr. Blithers confidently. "They are not likely to throw rocks at the goose that lays the golden egg." If he had paused to think, he would not have uttered such a careless indictment. The time would come when she was to remind him of his thoughtless admission, omitting, however, any reference to the golden egg.

The crowd was big, mobile, surly. It lined the sidewalks in the vicinity of the station and stared with curious, half-closed eyes at the portly capitalist and his party, which, by the way, was rendered somewhat imposing in size by augmentation in the shape of lawyers from Paris and London, clerks and stenographers from the Paris office, and four plain clothes men who were to see to it that Midas wasn't blown to smithereens by envious anarchists; to say nothing of a lady's maid, a valet, a private secretary and a doctor. (Mr. Blithers always went prepared for the worst.)

He was somewhat amazed and disgruntled by the absence of silk-hat ambassadors from the Castle, with words of welcome for him on his arrival. There were a plentiful supply of policemen but no cabinet ministers. He was on the point of censuring his secretary for not making it clear to the government that he was due to arrive at such and such an hour and minute, when a dapper young man in uniform — he couldn't tell whether he was a partolman or a captain — came up and saluted.

"I am William W. Blithers," said he sharply.

"I am an official guide and interpreter, sir," announced the young man suavely. "May I have the honor ——"

"Not necessary — not necessary at all," exploded Mr. Blithers. "I can get about without a guide."

"You will require an interpreter, sir," began the other, only to be waved aside.

"Anyone desiring to speak to me will have to do it in English," said Mr. Blithers, and marched out to the carriages.

He was in some doubt at first, but as his carriage passed swiftly between the staring ranks on the sidewalks, he began to doff his hat and bow to the right and the left. His smiles were returned by the multitude, and so his progress was more or less of a triumph after all.

AT THE Regengetz he found additional cause for irritation. The lords and nobles who should have met him at the railway station were as conspicuously absent in the rotunda of the hotel. No one was there to receive him except the ingratiating manager of the establishment, who hoped that he had had a pleasant trip and who assured him that it would not be more than a couple of hours before his rooms would be vacated by the people who now had them but were going away as soon as the procession had passed.

"Get 'em out at once," stormed Mr. Blithers. "Do you think I want to hang around this infernal lobby until ——"

"Pardon me," said the manager blandly, "but your rooms will not be ready for you before four or five o'clock. They are occupied. We can put you temporarily in rooms at the rear if your lady desires to rest and refresh herself after the journey."

"Well, I'll be ——" began Mr. Blithers, purple in the face, and then leaned suddenly against the counter, incapable of finishing the sentence.

The manager rubbed his hands and smiled. "This is one of our gala days, Mr. Blithers. You could not have arrived at a time more opportune. I have taken the precaution to reserve chairs for you on the verandah. The procession will pass directly in front of the hotel on its way to Castle avenue."

"What procession?" demanded Mr. Blithers. He was beginning to recall the presence of uniformed bands and mounted troops in the side streets near the station.

"The Prince is returning today from

"A Harris Home for You"



Harris Home No. 536

$673 buys the Material to build this home

This is our Harris Home No. 536 Semi-Bungalow Design.

Easily built under our guaranteed no extra cost, no extras system, with positive working plans, 6 rooms, bath, large closets, modern conveniences, inside finish, doors and windows. Excellent home construction. Architecturally correct in every detail.

No Money Down—Save Rent

The Material: The above price includes all first-class material, clear interior trim, clear flooring, outside siding and shingles, No. 1 dimension lumber, sash, doors and window frames, inside door hardware, outside screen windows, cornices, balconies, lath, plaster, nails, paints or waste whatever possible. All glass in and hardware across labor. Up-to-date hardware, everything complete.

The Offer: We don't want a cent until you have every piece of material checked and inspected. Pay us after you get it. $1.00 brings blue print plans, specifications, material list, and delivered price to your station. If the plans do not suit, return them, and $1.00 will be refunded.

$10,000 Plan Book Free It is not necessary that you decide on your home until you see the design above before you. There are 30 handsome homes in our free plan book. Write today.

Ask for Free Book of Plans DG 13

HARRIS BROTHERS COMPANY
35th and Iron Sts. Chicago

A Typewriter in Every Home



The typewriter has come to be a necessity in almost every family. If the daughter is a stenographer, she can increase her earning power by home practice. The father and sons need a typewriter for their correspondence. The mother likes to keep recipes and other data in neat, readable form. Young people will be interested in our free booklet "Climbing the Ladder." Write for it.

L. C. SMITH & BROS. TYPEWRITER CO.
Home Office and Factory
SYRACUSE, N. Y.

Instant Bunion Relief
Prove It At My Expense



Don't send me one cent—just let me prove it to you as I have done for 47,126 others in the last six months. I claim to have the most successful remedy for bunions ever made. I don't want you to let me send you a treatment Free, entirely at my own expense. I don't care how many so-called remedies or shields or pads you have tried, without success—I don't care how hopeless your case may be, or how many operations you are with them all—just let me prove to you that my remedy will do all I claim. I have such absolute confidence in it that I am willing to send you a treatment entirely FREE. It is a combination of simple home remedy which will relieve you almost instantly of the pain and removes the cause of the bunion, thus the ugly deformity disappears. All this while you are wearing shoes than ever. Just send your name and address and treatment will be sent you promptly in plain sealed envelope.

FOOT REMEDY CO. 3800 W. 26th St. Chicago

WOULD YOU BELIEVE
The United States Government

Why not be up-to-date with science? Benetol discovered in the University of Minnesota is 25 times as healing as peroxide of hydrogen according to U. S. Gov't test, report Hygienic Laboratory Bulletin No. 2. Why not use the most modern discovery of science instead of antiquated remedies?

Benetol will also do hundreds of things peroxides will not, and will keep its strength forever. Ten times your money back if this is not true. Benetol 25c of your druggist or direct for coin or stamps. Benetol Co. Minneapolis, Minn.

Los Angeles The Wonder City Land of Opportunity

Times, daily, $9.00, and the Illustrated Times, $2.00 a year. A telling magazine from side to side. Single copy 10c. Times-Mirror Co. Publishers, Los Angeles. Sample copies free.

A Fortune to the Inventor

who reads and *heeds* it, is the possible result of a book we send for 6 cents postage. Write us a postal.

E. G. & A. B. LACEY, Dept. M. WASHINGTON, D. C.

Poster Pictures
In Eight Colors



Size 10x16 in.

This is your opportunity to secure the best art work at ridiculously low prices as these are beautiful hand colored posters and exact copies of the original paintings of a celebrated artist.

Hand Colored

Each of these poster pictures is hand colored—full flesh tints equal to expensive oil painting or water colors.

Large Size—White Bristol Board

Each of these pictures are 10x16 inches, and reproduced on a heavy white bristol board.

HENRY HUTT

This celebrated artist painted the original pictures and each of these posters are exact copies in the original colors, from his paintings. The price is $1.00 each ($1.50 for both). All charges for shipping paid by us.

Save Dealer's Profit

We sell direct and save you from 50 to 100 per cent profit charged by art stores for similar pictures in colors.

"September Morn"

The Chicago Courts have decided that this pretty picture is a nice girl, and that September Morn now wears her character vindicated. We offer, for the first time, exact copies of this beautiful nude painting (size four-fourth nine—hand colored—true flesh tints) on a heavy white bristol board, at $1.00 each.



Size 10x16 in.

Special 25 Cent Offer

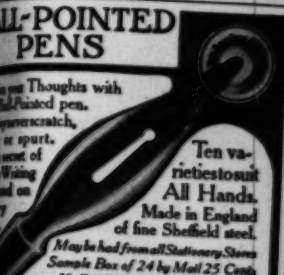
"Sept. Morn" Picture reproduced in two-tone brown on bristol board—size 10x15 inches, 25 cents, postpaid.

All pictures shipped are carefully wrapped in a white tissue paper and placed between two heavy corrugated boards. And we assume the responsibility of any damage in the mailing.

Money Refunded if You are Not Perfectly Pleased

BARRE STUDIOS
942 Woodlawn Ave., Chicago, Ill.

ALL-POINTED PENS



Put your Thoughts with All-Pointed pen. Never scratch, blot or spurt. Ten sorts of Writing Fluid on every dot.

Ten varieties to suit All Hands. Made in England of fine Sheffield steel.

May be had from all Stationery Stores
Sample Box of 24 by Mail 25 Cents
H. BAINBRIDGE & CO.
99 William Street New York

New Illustrated Book on Drugless Healing
(Mechano-Therapy)



FREE Not one cent to pay, either now or later—no obligation; just your simple request brings you this interesting book and our liberal offer by return mail. Without Cost.

IF YOU WANT TO EARN $2,500 TO $5,000 A YEAR—

established profession that is rapidly growing in favor for the free book and Charts and our plan. Investigate this offer at once. Remember, the Coupon is FREE. Write for book and Charts. Get the facts. Send coupon today.

NATIONAL COLLEGE OF MECHANO-THERAPY
31 W. Randolph St. Chicago, Ill.

Recipe For Gray Hair

Get a pint of water add 1 oz. Bay Rum, a small box of Barbo Compound, and ¼ oz. of glycerine. Comb the hair twice a week until it becomes the desired shade. Any druggist can put this up, or you can mix it at home at very little cost. Full directions for making and use come in each box of Barbo Compound. It will gradually darken streaked, faded gray hair, and removes dandruff. It is excellent for falling hair and will make harsh hair soft and glossy. It will not color the scalp, is not sticky or greasy, and does not rub off.

MONEY WANTED

$1, $5, $10, $50, $100 for numerous rare coins to 1909. Many of immense value. Get Posted. It may mean much profit to you. Send 10c for New Large Illustrated Coin Circular. Send now. Numismatic Bank, Dept. 2, Ft. Worth, Tex.

Satisfy Your Friends

Send me you—two card tricks—very perplexing yet anyone can do them. Also two booklets containing 10 different Magic Tricks—all for 10c.

MAGIC SHOP, 26 N. 13th St., Phila., Pa.

PATENTS That Protect and Pay
Send Sketch or Model for Search.
BOOKS ADVICE and SEARCHES **FREE**
L. Gibson, *Patent Lawyer*, Washington, D. C.



They have been chosen in numberless cases where artistic taste might otherwise have given way to price.

Our showroom offers you the best way to select your fixtures—their beauty being only indicated in catalogue illustration.

James W. Hellman
719 South Spring Street

We can encore an Advertiser only by your applause.

1. British Protest Act of Turkey.
2. Sea Landslide for Fredericks.
3. A Rocky Road into Antwerp.
4. Insists Villa be Eliminated.
5. Classified Advertisements.
6. News in Brief: Death Record.

PART II.

1. Gen. Chaffee Passes Away.
2. A Spectacular Finish.
3. At the Churches Yesterday.
4. Editorials: Pen Points.
5. Letters to The Times.
6. Woman Killed by Auto.
7. News from Southland Counties.
8. Says Campaign Talk Untrue.

PART III.

1. Coach Stanton's Eye on Oxy Game.
2. Eastern Football.
3. Other Sporting News.
4. At the Theaters This Week.

SUMMARY.

THE SKY. Partly cloudy. Wind at noon, south; velocity, 5 miles. Thermometer, highest, 67 deg.; lowest, 59 deg. Forecast: Fair. For complete weather report see last page, Part I.

dress that might just as well have been taken from little sister's outfit, for it is the finest apron of net that you

The glittering sequins so much in vogue have been used

Poster Pictures

In Eight Colors



This is your opportunity to secure the best art work at a ridiculously low price, as these are beautiful hand colored posters and exact copies from the original paintings of a celebrated artist.

Hand Colored

Each of these poster pictures is hand colored—full flesh tints equal to expensive oil painting or water colors.

Size 10x16 in.

Large Size—White Bristol Board

All of these pictures are 10x16 inches, and reproduced on heavy white bristol board.

HENRY HUTT

A well-known artist painted the original pictures. Each of these posters are exact copies in the finest detail, from his paintings. The price is $1.00 each (or $2.00 for both). All charges for shipping paid by us.

Save Dealer's Profit

Order direct and save you 50 to 100 per cent profit charged by art stores for these pictures in colors.



"September Morn"

The Chicago Courts have ruled that this pretty picture of a nude girl, entitled "September Morn" now on display in the character vindicated. We offer, for the first time, exact copies of this famous nude painting (same size—hand colored flesh tints) on a fine white bristol board, ready to frame.

Size 10x16 in.

Special 25 Cent Offer

Order by No. "Future" reproduced in two-tone brown on bristol board—size 10x15 inches, 25 cents, postpaid.

Coupons stamped are carefully wrapped in a white tissue paper envelope from heavy corrugated boards. And we assume responsibility of any damage in the mailing.

Not Satisfied if You are Not Perfectly Pleased

BARRE STUDIOS
Woodlawn Ave., Chicago, Ill.

POINTED PENS



Thoughts with pointed pen. Sketch, quart, [illegible]

Ten varietiestosuit All Hands.
Made in England of fine Sheffield steel.
Maybe had from all Stationery Stores
Sample Box of 24 by Mail 25 Cents
H. BAINBRIDGE & CO.
99 William Street New York

New Illustrated Book on Drugless Healing

(Mechano-Therapy)

FREE Not one cent to pay, either now or later—no obligation; just your simple request brings you this valuable illustrated book, sent postpaid by return mail. Without Cost.

IF YOU WANT TO EARN $3,500 TO $6,000 A YEAR—

and a profession that is remarkably profitable, get this book and Charts and our plan. Drugless Science Charts. Get the facts. Send letter NOW.

THE COLLEGE OF MECHANO-THERAPY
H. W. Rankine, D. C. Chicago, Ill.

Recipe For Gray Hair

To half pint of water add 1 oz. Bay Rum, a small box of Barbo Compound, and ¼ oz. of glycerine. Apply to the hair twice a week until it becomes the desired shade. Any druggist can put this up or you can mix it at home at very little cost. Barbo Compound for making and use come in each package. It will gradually darken and restore gray hair, and removes dandruff. It is excellent for falling hair and will make harsh hair lustrous. It will not color the scalp, is not sticky or greasy, and does not rub off.

MONEY WANTED

$10.00 to $40.00 for numerous rare coins to 1909. Many of them Are Dated. Get Posted. It may mean much profit to you. Send 4c for Large Illustrated Coin Circular. Send now. Numismatic Bank, Dept. 2, Ft. Worth, Tex.

Mystify Your Friends

Two wonderful two-card tricks—very perplexing to anyone can do them. Also two booklets containing 50 different Magic Tricks—all for 10c. Send NOW. HOP, 26 N. 13th St., Phila., Pa.

Patents That Protect and Pay

Send Sketch or Model for Search.

ADVICE and SEARCHES FREE
Richard B. Owen, Patent Lawyer, Washington, D. C.



The Reward of Today's Play is Tomorrow's Success—

KING AIR RIFLES

BOYS must play. The King Air-Rifle is the right kind of play. It takes the boy into the healthful outdoors. Your parents know that nature put two irresistible hungers in every boy—one for food and the other for play. The one is as necessary as the other for a boy's natural development.

The boy who plays with a King Air-Rifle will make a better engineer

¶ With a King-air-rifle the boy has no end of clean, manly, wholesome fun. It is not a toy—it is a man's gun in action, appearance and everything but destructiveness. And the King is more than a plaything. It helps utilize and direct the boy's natural powers; satisfies his play hunger as nothing else can do; teaches accuracy; clear, quick thinking; self-reliance and develops his mind, eye and hand.

¶ Give your boy a King. He will love you more now, and reward you later because you made him better thru play.



If there is no "King" dealer in your town write us a letter and the postman will bring the "King" you want by parcel post, at the retail price. *Write for our free book on King Air Rifles and be an expert on the subject.*

"1000-Shootin" Lever-Action Repeater (Gun Metal Finish in Holiday Box)	$2.50
"1000-Shot" Lever-Action Repeater (Nickel Finish)	2.00
"500-Shot"	1.75
"350-Shot"	1.25
"Single-Shot"	1.00
"Three-In-One"	.75
"Junior"	.50
"Pop-Gun"	.25

THE MARKHAM AIR RIFLE CO., Plymouth, Mich.



The APOLLO Player Piano

To combine the automatic and artistic without doing violence to art has been the long coveted goal of Player Piano Manufacturers. The Art Apollo Player Piano with the Automatic Roll is not an automaton but a living thing—vibrating with life, soul and feeling. There is no elaborate mechanism to be manipulated—no guiding hand needed. A wonderful player piano—one that does absolutely by itself all that great pianists can!

A complete description of the four separate and distinct ways in which the Art Apollo can be played, together with the most complete and informative player piano literature ever issued, will be sent if you'll write for it.

MELVILLE CLARK PIANO COMPANY
Executive Offices—408 Fine Arts Building, Chicago
New York Show Rooms — 113 West 40th Street

his trip around the world," said the manager.

"He ought to have been back long ago," said Mr. Blithers wrathfully, and mopped his brow with a hand rendered unsteady by a mental convulsion. He was thinking of his hat-lifting experience.

True to schedule, the procession passed the hotel at five. Bands were playing, people were shouting, banners were waving, and legions of mounted and foot soldiers in brilliant array clogged the thoroughfare. The royal equipage rolled slowly by, followed by less gorgeous carriages in which were seated the men who failed to make the advent of Mr. Blithers a conspicuous success.

Prince Robin sat in the royal coach, faced by two unbending officers of the Royal Guard. He was alone on the rear seat, and his brown, handsome face was aglow with smiles. Instead of a hat of silk, he lifted a gay and far from immaculate conception in straw; instead of a glittering uniform, he wore a suit of blue serge and a peculiarly American tie of crimson hue. He looked more like a popular athlete returning from conquests abroad than a prince of ancient lineage. But the crowd cheered itself hoarse over this bright-faced youngster who rode by in a coach of gold and brandished a singularly unregal chapeau.

His alert eyes were searching the crowds along the street, in the balconies and windows with an eager intensity. He was looking for the sweet familiar face of the loveliest girl on earth, and knew that he looked in vain, for even though she were one among the many her features would be obscured by an impenetrable veil. If she were there, he wondered what her thoughts might be on beholding the humble R. Schmidt in the role of a royal prince receiving the laudations of the loving multitude!

Passing the Regengetz, his eyes swept the rows of cheering people banked upon its wide terrace and verandahs. He saw Mr. and Mrs. Blithers well down in front, and for a second his heart seemed to stand still. Would she be with them? It was with a distinct sensation of relief that he realized that she was not with the smiling Americans.

Mr. Blithers waved his hat and, instead of shouting the incomprehensible greeting of the native spectators, called out in vociferous tones:

"Welcome home! Welcome! Hurrah!"

As the coach swerved into the circle and entered the great, tree-lined avenue, followed by the clattering chorus of four thousand horseshoes, Mrs. Blithers after a final glimpse of the disappearing coach, sighed profoundly, shook out her handkerchief from the crumpled ball she had made of it with her nervously clenched fingers, touched her lips with it and said:

"Oh, what a remarkably handsome, manly boy he is, Will."

Mr. Blithers nodded his head proudly. "He certainly is. I'll bet my head that Maude is crazy about him already. She can't help it, Lou. That trip on the *Jupiter* was a Godsend."

"I wish we could hear something from her," said Mrs. Blithers, anxiously.

"Don't you worry," said he. "She'll turn up safe and sound and enthusiastic before she's a week older. We'll have plain sailing from now on, Lou."

(Continued in our next issue.)

Tit for Tat

Thomas W. Churchill, president of New York's Board of Education, likes to poke fun at Job E. Hedges. Mr. Hedges always takes it good naturedly, of course, and when the two men happen to be listed for speeches at the same banquet the diners are assured of fire-works.

"I happened to come in the room just after my friend Hedges spoke," said Mr. Churchill at the dinner of the Sons of Ireland the other night, "and I passed a hallboy who had listened very attentively to Mr. Hedges.

"'Who was that last speaker?' he asked me.

"'My boy, that is the Honorable Job Hedges, the greatest after-dinner speaker in America,' I said.

"'He didn't eat any dinner tonight,' said he.

The diners laughed at the expense of Mr. Hedges until that gentleman responded with:

"Churchill's the only Irishman I know of who isn't funny at times."

And Mr. Churchill sat down.

Advertising has endowed literature; your part is obvious.



it heard that a strange steamer was sighted.

PACIFIC SLOPE. Reports from the north indicate Capt. Fredericks will be elected Governor by 60,000 plurality.

Republicans in Oakland have taken all precautions to prevent a repetition of Progressive frauds at Tuesday's election.

GENERAL EASTERN. Thirty-one States will elect United States Senators by direct vote Tuesday, and twenty-eight will select Governors.

Rockefeller Foundation announces it will spend millions in feeding non-combatants in war-stricken Europe.

WASHINGTON. Dispatches received at Washington from Constantinople indicate that Russian consuls in that country will be detained as hostages for the safety of Turkish consuls in Russia.

MEXICO. Carranza says his resignation is not yet formulated and will not be until Villa resigns.

THE GREAT WAR. The Situation to Date.—Turkish troops stationed on the borders of Egypt, it is stated, have

Protest Act of Turkey.
Landslide for Fredericks.
Rocky Road into Antwerp.
Villa be Eliminated.
Classified Advertisements.
News in Brief: Death Record.
Page.
Gen. Chaffee Passes Away.
Spectacular Finish.
In the Churches Yesterday.
Editorials: Pen Points.
Letters to The Times.
Woman Killed by Auto.
News from Southland Counties.
Boyd Campaign Talk Untrue.
Page.
Lincoln Stanton's Eye on Oxy Game.
Eastern Football.
Other Sporting News.
At the Theaters This Week.

SUMMARY.

THE DAY. Partly cloudy. Wind at ... south; velocity, 5 miles. Thermometer: highest, 67 deg.; lowest, 59 deg. Forecast: Fair. For complete report see last page, Part I.

THE CITY. Lieut.-Gen. Adna R. ... former Chief of Staff of the

Hostages.

TURKEY HOLDS CZAR'S CONSULS; NAVY BOMBARDS SEBASTOPOL.

[BY ATLANTIC CABLE AND A. P.]

CONSTANTINOPLE, Oct. 31 (via London) Nov. 1.—The Ambassadors of Russia, Great Britain and France have received their passports. The Russian and British Ambassadors will leave Constantinople tonight. The French Ambassador will leave tomorrow.

BORDEAUX, Nov. 1, 6:20 p.m.—It is officially announced that the French, British and Russian Ambassadors to Turkey asked for their passports yesterday and left Constantinople today. The American Ambassador, Henry Morgenthau, has taken charge of French interests in Turkey.

[BY A. P. NIGHT WIRE.]

WASHINGTON, Nov. 1. — Turkey has announced that Russian consuls in the Ottoman Empire will not be permitted to leave until assurances of safe conduct are given Turkish consuls in Russia, according to a cable-

can Embassy at Rome confirmed the reports that the Italian Cabinet had resigned, but gave no intimation of what course the government would follow toward recent developments in the Levant.

The State Department had no dispatches from the Far East. Officials knew nothing of the claim made in

ers of the triple entente will shortly be recognized to exist.

CROWN PRINCE REPORTED DEAD.

Christy - Hutt Picture Free



"THE ROAD OF HEART'S DESIRE"
By Howard Chandler Christy (A)



"ALMOST PERSUADED"
By Henry Hutt (B)

Make your choice of an art store reproduction of the above Christy or Hutt picture. (On fine paper ready for framing.)

Picture A or B (size 8x10½) will be sent free with a sample of Pompeian Massage Cream and the 1915 Art Panel shown on the right.

"The Witching Hour" is 28x7¼; is exquisitely executed in a stunning red effect which cannot be done justice here, as each copy of the Art Panel goes through the press 10 times, while this magazine page goes through the press only 2 times.

No advertising of any sort on these reproductions.

Your choice of the above pictures by famous artists will come free with a sample of the famous Pompeian Massage Cream and the 1915 Art Panel, for which you must enclose 10c.

Positively only one coupon can be sent per person. Clip coupon before you lay magazine down.

He Admires Her. She Admires Him. World Envies Both.

Who Wouldn't Like To Be Admired Because of a Fine, Clear, Youthful Complexion?

How to get and hold a fine, youthful complexion! That is the problem.

Ask some woman of 40 whose complexion looks like 20. Ask some man whose fine, wholesome skin radiates health and cleanliness. They'll tell you the secret.

They'll tell you what it is that makes husbands look with new admiration at their wives. They'll tell you what it is that makes so many men and women mutually admire each other. It is the use of Pompeian Massage Cream.

Rub a bit of Pompeian gently into the skin. Soon the cream begins to roll out of the pores, bringing with it the dust and grime that soap and water could not reach. This process not only cleanses the skin thoroughly, leaving it clear and fine, but the gentle friction action also arouses the sluggish circulation, creating a fine, healthy skin. No ordinary cream can do this.

When you want to look your best and subdue the tired lines of work and worry, just use Pompeian. You will be as delighted as have several million men and women before you.

Clip the coupon now for a sample of Pompeian and for the 1915 Art Panel, along with your choice of a Christy or Hutt picture.

POMPEIAN Massage Cream

WARNING: No ordinary cream can do what Pompeian does. There is a peculiar and individual value in this rubbing-in and rubbing-out massage cream. Pompeian has made complexions fine and clear for 12 years. Ask for Pompeian and get it. 50,000 dealers sell it—50c, 75c and $1.

"Why don't you use Pompeian, too?"



"Why don't you use Pompeian, too?"

The Art Panel hit of the year

Read Carefully *Fill out Plainly*
Stamps Accepted Coin Preferred

The Pompeian Mfg. Co., 175 Prospect St., Cleveland, O.

Gentlemen:—Enclosed find 10c, for which please send me a sample of Pompeian and a 1915 Art Panel. Also please send, free, the picture by the artist around whose name below I shall draw a circle.

I want the picture by (Your choice of only one of these) **Christy (A) Henry Hutt (B)**

Name.....

Address.....

City..... State.....

Clip Coupon Now Before You Forget



They have been chosen in numberless cases where ... taste might otherwise have given way to price.

Our showroom offers you the best way to select your ... —their beauty being only indicated in catalogue illustration.

James W. Hellman
719 South Spring Street

dress that might just as well have been taken from little sister's outfit, for it is the finest apron of net that you will see in a night's tangoing. There are ruffled sleeves, that

The glittering sequins so much in vogue have been used ... underslip of an apron frock that combines the ...